

## SINGAPORE ACCIDENT STATEMENT

### IMPORTANT NOTICE

1. Please report correctly the details of the accident to speed up the claims process.
2. This Form must be completed by the Policyholder and/or the Authorised Driver.
3. Information provided must be as truthful and accurate as possible. Any wilful misrepresentation or withholding of material facts may allow insurance companies to repudiate policy liability.
4. The issue and acceptance of this Form by insurance companies is not an admission of policy liability on the part of the insurance companies.
5. Any false reporting may be referred to the Police for investigation.
6. This report will be forwarded by the insurers of the GIA Records Management Centre established by the General Insurance Association of Singapore (GIA) for archiving and that copies of this report will, for a fee, be made available upon application by interested parties.
7. By the lodgement of this report to the insurers, you hereby consent to the archiving of this report at the centre and to copies of the report being made available aforesaid.

ACCIDENT STATEMENT	
Date Of Report	19/04/2019 14:04
Date Of Accident	18/04/2019 15:30
Exact Location Of Accident	4 SPRINGSIDE GREEN
Country/State of Loss	SINGAPORE

DETAILS OF OWN VEHICLE	
Vehicle Registration Number	SLQ3726M
<b>Insured/Policyholder</b>	
Name Of Registered Owner	SIM SOO YONG TERENCE
NRIC No	S6831982Z
Email Address	NOEMAIL
Mobile Phone No	(LOCAL) +65-98262820
Alternative Phone No	Others-97319011

<b>Vehicle Particulars</b>	
Manufacturer	MITSUBISHI
Model	ATTRAGE 1.2 CVT
Exact Purpose for which vehicle was being used at time of accident	
Are you claiming under your own insurance policy for repair to your vehicle?	NO
If No, Please state action to be taken	REPORTING ONLY
Vehicle Category	PRIVATE CAR

<b>Insurance Company</b>	
Name of Insurance Company	AIG ASIA PACIFIC INSURANCE PTE. LTD.
Type Of Coverage	COMPREHENSIVE
Fleet Policy	NO
Policy Number	1700024762-01
Cover Note Number	

<b>Driver</b>	
Name of Driver	NG LAY HIEN GRACE
NRIC No	S7039058B
Date Of Birth	06/11/1970
Occupation	INDOOR
Date Of Driving Pass	16/10/2003
Driving Experience	15 YEARS AND 6 MONTHS

Gender	FEMALE
Mobile Number	(LOCAL) +65-97319011
Fax Number	
Contact Number	
EEmail Address	GRACENGSIM@YAHOO.COM
Address	4 SPRINGSIDE GREEN
Postcode	786929
Was driver an employee of the Insured's Company	NO
If No, Relationship of the Driver with the Insured	SPOUSE
Vehicle Registration Number of Driver's Own Vehicle	-
	-
	-
Insurance Company of Driver's Own Vehicle	-
	-
	-

#### General Information of the Accident

Type Of Accident	COLLIDED INTO PARKED VEHICLE
Weather Conditions	CLEAR
Road Surface	DRY

#### Other Information

Was any foreign vehicle involved in this accident?	NO
Number of vehicles (including own vehicle) involved in the accident	2
Was any body injured in the Accident?	NO
Was any injured conveyed to hospital by ambulance?	NO
Was any other material or property damaged?	YES
I have been approached by unknown person(s) soliciting/offering accident claims assistance.	NO
Number of Passengers (Including Driver)	2
Passenger 1	Name: : Andrea Sim Gender: : Female

#### Details of Police Action

Was the accident reported to the police?	NO
If Yes,Please state which Police Station	
Was notice of intended Prosecution given?	NO
If Yes,against whom?	

#### Circumstances of Accident

Accident Type Collided into Parked Vehicle, Circumstances Of Accident #others, Accident\_Scenario Upload the drawing sketch plan. Accident\_Description At around 3.30pm on 18/4/2019 my daughter Andrea and I got into our car SLQ3726M there was no sign of any vehicle. When I started my car I looked behind to check and reversed my car. It was then I hit the taxi SHB203B who was stationery and alighting his passenger. I was wondering why would he park there to alight his passenger just behind my car when I was reversing. He should have seen my reversing lights. As you see in the sketch plan and photo he should stop his vehicle at my neighbour's house highlighted in pink to avoid the accident. I regretted I did not take a photo of his licence plate but got his driving licence and hp. I also took photo that his car was slightly dented as indicated in my photo. However I noticed there were many old scratches which was not from the hit. The taxi driver also checked his bonnet and everything else was in place and order. As my car has minor scratches I will not claim.

#### Attachment(s)

Are accident photos available for attachment?	YES
Was there any video captured by Car Camera?	NO
Was there any audio recorded?	NO

---

Vehicle Registration Number	SHB203B
Vehicle Make/Model/Colour	
Details Of Properties	
Vehicle Category	TAXI
Name of Driver	
NRIC/Passport Number	
Contact Number	93200090
Address	
Postcode	
Insurance Company Name	
Nature Of Damage	
No. Of Passenger (Including Driver)	

Sketch Plan

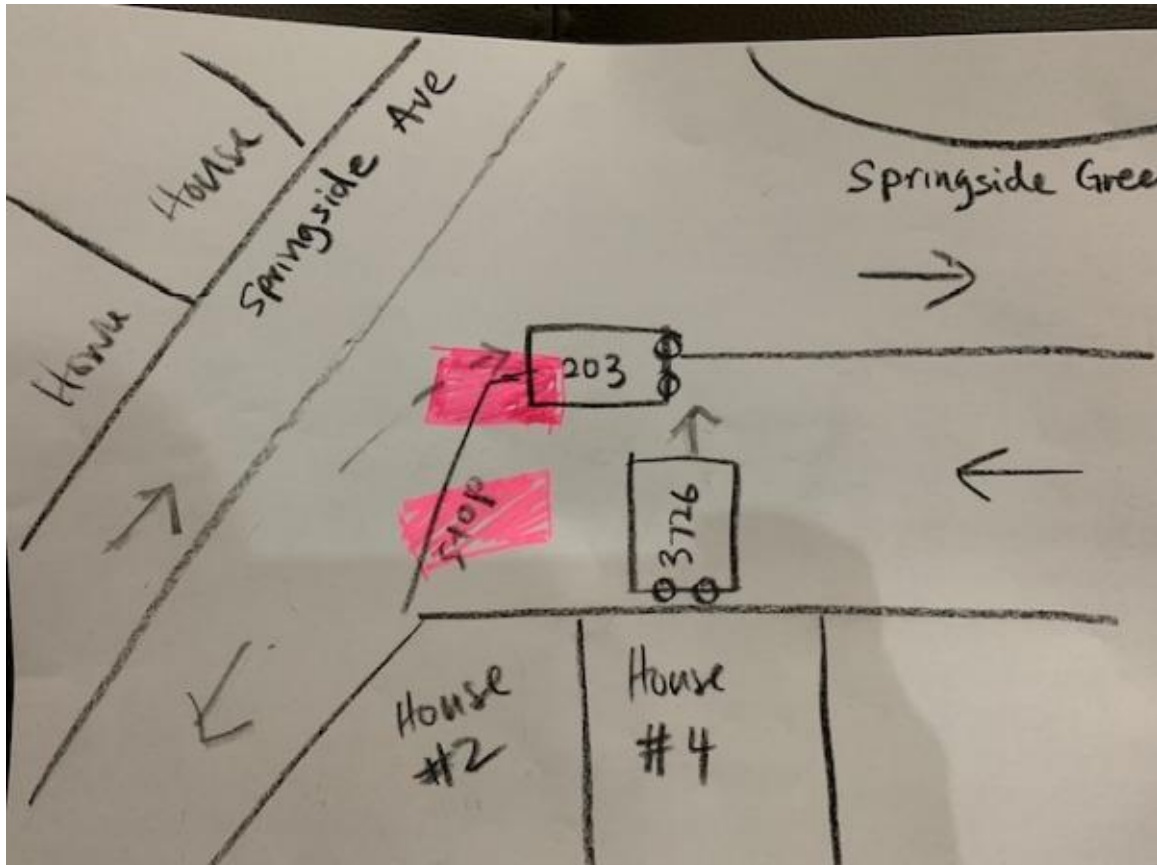

Driver's Nric (Front)



Driver's Nric (Back)

0834273



NRIC No: S7039058B



Blood Group: O+

Date of Issue: 16-03-1993

4 SPRINGSIDE GREEN  
SINGAPORE 786929

NRIC No: S7039058B

Date: 24/05/2010

No: 8522367

YOU ARE LICENSED TO DRIVE VEHICLES IN THE FOLLOWING CLASS

PASSENGER

Class 3 Motor Cars and Motor Tractors the weight of which unladen does not exceed 2500 kilograms

License No: S7039058B

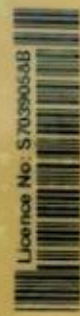

NP 428A

Accident Photo

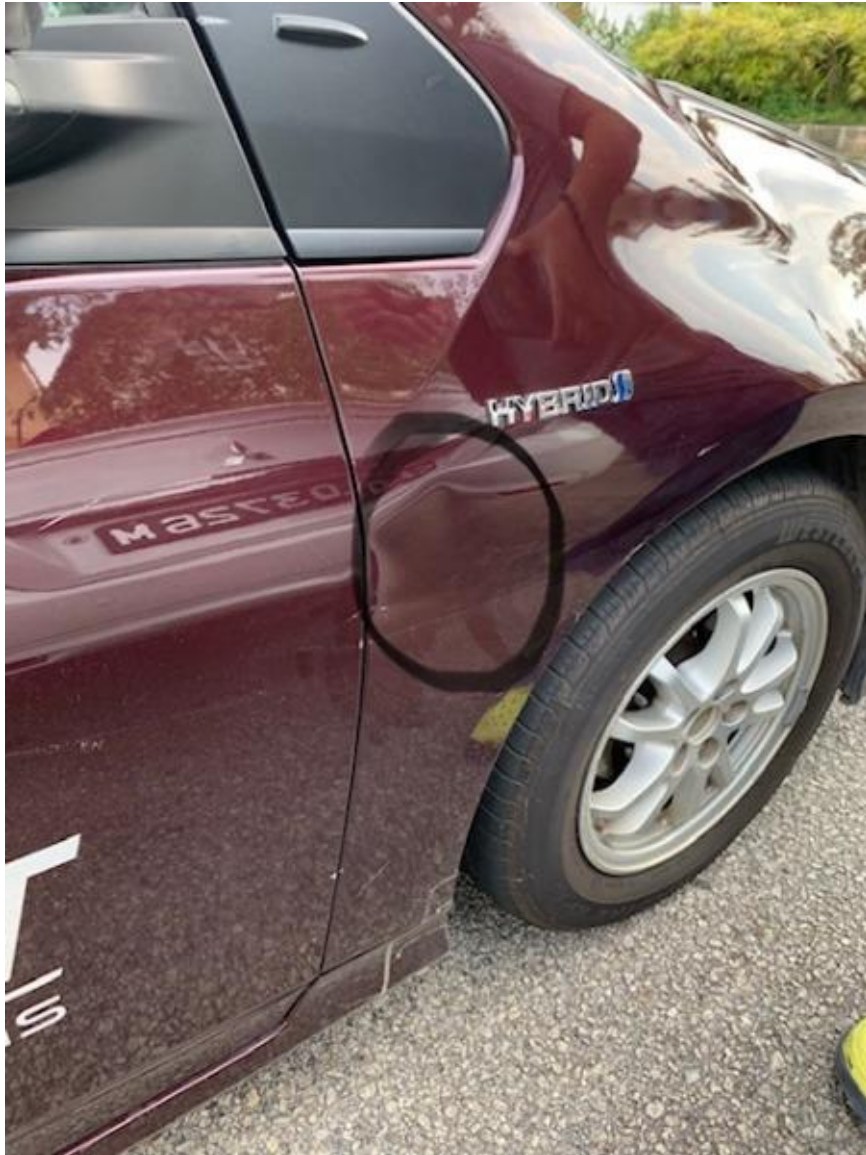



Accident Photo



Accident Photo





Accident Photo

