

ASS. REC. BY:

REF: CS/CTI190071811 Uqd3 12

Special Instruction:

Surveyor: Marcus

ASSIGNMENT (Office)

Muri Ann

From (Person): Elaine chong

of CTI

Date/Time: 23.4.2019 17.1pm

Estimated Cost:

Bill to:

OD-TP-WS-TP RES / OD RES / EVA / INV / MV / CS

To Inspect Vehicle No: GX 8306G

Insured: SKW 69K

at Workshop m/s Ace Autolution

Tel: 68441184

of 13 kaki Bukit Road 4 #03-29

Policy No: DMPCSN1669891802

Claim No: SNM19D01658102

Sum Insured:

Excess:

Make of Veh:

D.O.A 10.4.2019

(Client's Record)

CA / REV / REP. / REV 24 HRS

"rwp"

H.O.D. Endorsement:

Date/Time: 24.4.2019 9.04a.m

Person Contacted: Anna

Vehicle IN/OUT

Date/Time	Action/Instruction (✓) Estimate
	GX 8306G - CC3/A16 16014338/H1 ha39.2 D.O.A - 29/07/2016
	SKW 69K - CS3/CTI19006641/Bed3 D.O.A - 10/04/2019

(08/11/13) wef

REF:

ASS. REC. BY: *Marcus*

ASSIGNMENT

From:

Date:

Estimated Cost:

OD / TP / WS / TP RES / OD RES / EVA / INV / MV

To Inspect Vehicle No:

at Workshop m/s

of

Insured:

Policy No.

Claims No.

Sum Insured:

Excess:

(Client's Record)

Make of Veh:

(Policy Condition)

Remark: The veh had commenced its repair at the time of inspection.

N/S	O/S

Bal. or Market Value:

IDAC Accident Rpt:

Consistent? : Yes or No

GIA / PR Seen:

Consistent? : Yes or No

Est. Repairs:

days

Res.: Yes or No

Lum Sum:

%

3 Val.: Yes or No

CA / REV / REP. / 24 HRS

Date:

Person Contacted:

Vehicle: IN / OUT

Veh No:

Yr Regn:

Type: M.Car / M.Cycle / Bus / Van / Lorry / Taxi / Prime Mover /

Truck / Trailer or

Make:

Colour:

Sp. Reading

Eng/No:

C/No:

Gen. Cond: Good / Fair / Poor / Burnt

Steering: Inorder / Jammed / Leaked / Burnt or

Brake: Inorder / Jammed / Leaked / Burnt or

Modi: Nil / S/Rim / STD A/Rim or

Tyre Size:

F:

R:

BS / DUN / EXNOVA / GY / FS / LIZA / MIC / OHTSU / PIR / SUMI /

TOYO / YOKO or

Front

Rear

R/Bal.

mm

R/Bal.

mm

L/Bal.

mm

L/Bal.

mm

D.O.A.

D.O.I.

Survey held at

Des. of Damages: Frt / Rear / O/S / N/S / U/C / Rooftop or

The U/C / Chassis frame / Body Structure affected due to collision.

Date / Time

Action / Instruction

RECEIVED 14 JUN 2019

Date/Time. File Pass to?

☐

Prel. Report

13/6/19 *marcus*☐

Final Report

Date/Time. File Return to?

2)

Days Of Repair:

Resurvey No. of Trip:

Survey Fee:

Transportation:

) S + RS. SI

) Photos

) Others

TOTAL

Add Fee:

☐

Site Insp (\$

☐

Interview (\$

☐

Tech. Invs (\$

☐

Weekend (\$

Report Format :

Lump Sum / I.B.I. (\$

*net-TP**4600*

220

趙 源 摩 哆 Chew Goon Motor

Blk 10, Ang Mo Kio Industrial Park 2A, Avenue 5
#01-15, 16, 17 & #03-05, AMK Autopoint Singapore 568047
Tel: 6484 1626 (24Hrs) Fax: 6484 0465
Business Reg. No: 221880/00C GST Reg. No: MX-0486007-A0

To: Chartis Singapore Insurance Pte Ltd

Policy No: Third Party

Date: 19.01.2012

Accident Date: 10.01.2012

Specialised in Car Painting, Welding,
Panel-Beating and Insurance Claim.

ESTIMATE

承接汽车烧焊喷漆及
代理各种车辆赔偿

数量 Quantity	货 名 DESCRIPTION	单 价 Unit Price	银 Amount 额 \$ cts.
	Estimate Cost of Repair to "Toyota Corolla 1.6" Reg. No. SCU757D Claiming Against Your Insured Veh. No. SJA7311H		
		B/F	5,318.45
	To Conduct Front Electrical Check, Locking System, Adjust, Focus Headlamp etc		30.00
	To Remove / Refit Air Con Condenser & Refill Gas		120.00
	To Bleed Radiator System, Refill Coolant		40.00
	Labour Charge - Panel Beating, Repairing Of Front Chasis Member, Inner Panel, N/S Fender etc. Cnt, Weld Support And Parts Replacement		900.00 600
	To Spray Paint Affected Areas		900
		Total :	1,080.00 7,488.45

Survey Without Prejudice
Not Authorized
05 days Repair
Part by Part / Lump Sum Repair
Before / After Paint Resurvey
Ma Chin Fook
HP: 84028474 Email: macf@lkkauto.com
LKK Auto

20/1/2012 @ 9.15

...CLAIM SUBFOLDER...(New Assignment)

CLAIM SUBFOLDER TRACKING

Case	Notified	Est Submitted	Adj Assigned	Adj Rpt	Adj Submitted	Ins Auth'd	Status
Main	15 Apr 2019		23 Apr 2019 17:21 Assign				New Assignment Cancel Case

[Main](#)[Reference](#)[Claim Details](#)[Documents](#)[Show All](#)

CLAIM SUBFOLDER DETAILS

[\[Created by insurer\]](#)

Insured:			
Main Claimant:	ACCESS ELECTRICAL PTE LTD,	Co. Reg. No.:	200714123Z
Vehicle Reg. No.:	GX8306G	Date of Loss:	10/04/2019 12:00 - :59
Claim Type:	TP / SNM19D01658C02	Policy/Cover Note No.:	DMPC5N1669891802
Vehicle Reg. No. (Insured):	SKW629K	Policy No. (Claimant):	Z18VC05000629
		Excess:	S\$1,000.00
Repairer:	Ace Autolution (HQ) 13 KAKI BUKIT ROAD 4, #03-29 Bartley Biz Centre, 417807 Kaki Bukit - Tel:		
Handling Insurer:	China Taiping Insurance (Singapore) Pte. Ltd. (HQ) - Tel: 6389 6111 ... [Handled by Elaine Cheong]		
Claimant's Insurer:	Lonpac Insurance Bhd (HQ) - Tel: +65 62507388		
Adjuster:	LKK Auto Consultants Pte Ltd (HQ) - Tel: 6256-3561 ... [Final Rpt due 03/05/2019]		

ASSOCIATED MAIL RECEIVED

[View All](#)[Compose Case Mail](#)

There are no mail for this case.



ALL ASSOCIATED TASKS

[View All](#)[Search Tasks](#)[Create New Task](#)[Complete](#)

Due Date	Priority	Type	Task Group	Subject	Handler	Assigned By	Completed On	Created On	Done?
No results.									

Nivitha (LKK Auto)

From: Elaine Cheong <elaine.cheong@sg.cntaiping.com>
Sent: Tuesday, 23 April 2019 5:02 PM
To: Weng Kit; assignments@lkkauto.com; 'Admin-D (LKKAuto)'; sur@lkkauto.com
Cc: 'Jerone'; Claims Dept of CTI
Subject: RE: Our Ref: GX8306G (wk) PRE-REPAIR SURVEY NOTICE ACCIDENT INVOLVING GX 8306G & SKW 629K ALONG SENGKANG EAST AVENUE ON 10 APRIL 2019 (CLAIM REF: SNM19D201653C02-9)
Attachments: FW: Our Ref: GX 8306G (wk) PRE-REPAIR SURVEY NOTICE ACCIDENT INVOLVING ... (455 KB)

WITHOUT PREJUDICE

Dear Weng Kit,

We refer to your email of 23.04.19.

We will be assigning M/s LKK Auto Consultants Pte Ltd to survey your client's vehicle.

Aside to LKK,

Please refer email below and proceed to survey the third party vehicle.

Thank you.

Regards,

Elaine Cheong
Executive (Motor Claims)
Claims Department

China Taiping Insurance (Singapore) Pte. Ltd.
3 Anson Road #16-00 Springleaf Tower
Singapore 079909
Co. Reg. No. 200208384E
DID: 6389 6530
Fax: 6224 7478 / 6224 7175
Email: elaine.cheong@sg.cntaiping.com
Website: www.sg.cntaiping.com

From: Weng Kit [mailto:wengkit@chiaarul.com]
Sent: Tuesday, 23 April, 2019 2:15 PM
To: Elaine Cheong <elaine.cheong@sg.cntaiping.com>; assignments@lkkauto.com; 'Admin-D (LKKAuto)' <admin-d@lkkauto.com>; sur@lkkauto.com
Cc: 'Jerone' <jerone@chiaarul.com>; Claims Dept of CTI <claimsdept@sg.cntaiping.com>; Angie Foo <angie.foo@sg.cntaiping.com>; Lucas Lee <lucas.lee@sg.cntaiping.com>; Chong Boon Sen <boonsen.chong@sg.cntaiping.com>; Irene Tay <irene.tay@sg.cntaiping.com>
Subject: RE: Our Ref: GX8306G (wk) PRE-REPAIR SURVEY NOTICE ACCIDENT INVOLVING GX 8306G & SKW 629K ALONG SENGKANG EAST AVENUE ON 10 APRIL 2019 (CLAIM REF: SNM19D201653C02-9)
Importance: High

Dear Sirs,

We refer to our email dated 15 April 2019.

Parties have agreed to the appoint **Mr. Marcus Chua from LKK Auto Consultants Pte Ltd** as the mutual surveyor for the above matter.

However the appointed surveyor has yet to contact our client's workshop to carry out the PRS. M/s LKK Auto Consultants Pte Ltd has also confirmed that there is no appointment as of even date.

Kindly verify on your end and keep us informed of the same **on an urgent basis**

Best Regards,

Weng Kit (Mr.)
Paralegal
M/s Chia S Arul LLC
151 Chin Swee Road
#03-09 Manhattan House
Singapore 169876
Tel: (65) 6733 4647 Fax: (65) 6733 8183

This e-mail is from M/s Chia S Arul LLC, a firm of Advocates and Solicitors in Singapore, and is intended solely for the named addressee. It contains confidential and /or legally privileged information. If the e-mail has reached you in error, please delete the e-mail immediately and inform us of the error. You may contact us at info@chiaarul.com. Internet communications cannot be guaranteed to be secured or error-free as information could be intercepted, corrupted, lost, arrive late or contain viruses. The sender therefore does not accept liability for any errors or omissions in the context of this message which arise as a result of Internet transmission.

From: Weng Kit [<mailto:wengkit@chiaarul.com>]
Sent: Monday, April 22, 2019 5:17 PM
To: 'Elaine Cheong'
Cc: 'Jerone'; 'claimsdept@sg.cntaiping.com'; 'Angie Foo'; 'Lucas Lee'; 'boonsen.chong@sg.cntaiping.com'; 'Irene Tay'
Subject: RE: Our Ref: GX8306G (wk) PRE-REPAIR SURVEY NOTICE ACCIDENT INVOLVING GX 8306G & SKW 629K ALONG SENGKANG EAST AVENUE ON 10 APRIL 2019 (CLAIM REF: SNM19D201653C02-9)
Importance: High

Dear Elaine,

We refer to our email dated 15 April 2019.

Parties have agreed to the appoint **Mr. Marcus Chua from LKK Auto Consultants Pte Ltd** as the mutual surveyor for the above matter.

However the appointed surveyor has yet to contact our client's workshop to carry out the PRS. M/s LKK Auto Consultants Pte Ltd has also confirmed that there is no appointment as of even date.

Kindly verify on your end and keep us informed of the same **on an urgent basis**

Best Regards,

Weng Kit (Mr.)
Paralegal
M/s Chia S Arul LLC
151 Chin Swee Road
#03-09 Manhattan House

Singapore 169876
Tel: (65) 6733 4647 Fax: (65) 6733 8183

This e-mail is from M/s Chia S Arul LLC, a firm of Advocates and Solicitors in Singapore, and is intended solely for the named addressee. It contains confidential and /or legally privileged information. If the e-mail has reached you in error, please delete the e-mail immediately and inform us of the error. You may contact us at info@chiaarul.com. Internet communications cannot be guaranteed to be secured or error-free as information could be intercepted, corrupted, lost, arrive late or contain viruses. The sender therefore does not accept liability for any errors or omissions in the context of this message which arise as a result of Internet transmission.

From: Weng Kit [<mailto:wengkit@chiaarul.com>]
Sent: Monday, April 15, 2019 1:06 PM
To: 'Elaine Cheong'
Cc: 'Jerone'
Subject: RE: Our Ref: GX8306G (wk) PRE-REPAIR SURVEY NOTICE ACCIDENT INVOLVING GX 8306G & SKW 629K ALONG SENGKANG EAST AVENUE ON 10 APRIL 2019 (CLAIM REF: SNM19D201653C02-9)

Dear Elaine,

We refer to your email below.

Our client is agreeable to appoint **Mr. Marcus Chua from LKK Auto Consultants Pte Ltd** as the mutual surveyor for the above matter.

Please let us have your confirmation on the same.

Best Regards,

Weng Kit (Mr.)
Paralegal
M/s Chia S Arul LLC
151 Chin Swee Road
#03-09 Manhattan House
Singapore 169876
Tel: (65) 6733 4647 Fax: (65) 6733 8183

This e-mail is from M/s Chia S Arul LLC, a firm of Advocates and Solicitors in Singapore, and is intended solely for the named addressee. It contains confidential and /or legally privileged information. If the e-mail has reached you in error, please delete the e-mail immediately and inform us of the error. You may contact us at info@chiaarul.com. Internet communications cannot be guaranteed to be secured or error-free as information could be intercepted, corrupted, lost, arrive late or contain viruses. The sender therefore does not accept liability for any errors or omissions in the context of this message which arise as a result of Internet transmission.

From: Elaine Cheong [<mailto:elaine.cheong@sg.cntaiping.com>]
Sent: Monday, April 15, 2019 11:29 AM
To: 'Weng Kit'
Cc: Jerone
Subject: RE: Our Ref: GX8306G (wk) PRE-REPAIR SURVEY NOTICE ACCIDENT INVOLVING GX 8306G & SKW 629K ALONG SENGKANG EAST AVENUE ON 10 APRIL 2019 (CLAIM REF: SNM19D201653C02-9)

WITHOUT PREJUDICE

Dear Weng Kit,

We refer to your email of 11.04.19.

We intend to conduct a pre-repair survey of the damage to your client's vehicle jointly with your client/your motor workshop. We propose to use one of the following motor surveyors to conduct the joint pre-repair survey as a single joint expert.

ADRIAN LING
Kelvin Ang
SEE CHEW SENG
MOHD FADHILAH BIN OSMAN
XING QUO QIANG
KENNETH KONG
SIMON HO
CHUA WEIJIE
MARCUS CHUA
HENRY NG

Please let us know within two(2) working days whether you agree to the appointment of any of these motor surveyors as a single joint expert.

You may select one of the listed motor surveyors and we will bear the cost of the pre-repair survey carried out by the single joint expert.

Regards,

Elaine Cheong
Executive (Motor Claims)
Claims Department

China Taiping Insurance (Singapore) Pte. Ltd.
3 Anson Road #16-00 Springleaf Tower
Singapore 079909
Co. Reg. No. 200208384E
DID: 6389 6530
Fax: 6224 7478 / 6224 7175
Email: elaine.cheong@sg.cntaiping.com
Website: www.sg.cntaiping.com

From: Claims Dept of CTI

Sent: Thursday, 11 April, 2019 4:36 PM

To: Elaine Cheong <elaine.cheong@sg.cntaiping.com>; Alfred Toh <alfred.toh@sg.cntaiping.com>; Chee So Chow <sochow.chee@sg.cntaiping.com>

Subject: FW: Our Ref: GX 8306G (wk) PRE-REPAIR SURVEY NOTICE ACCIDENT INVOLVING GX 8306G & SKW 629K ALONG SENGKANG EAST AVENUE ON 10 APRIL 2019

Dear Elaine,

Please conduct PRS – TP: GX8306G soonest possible.
File is with you.

From: Weng Kit [mailto:wengkit@chiaarul.com]

Sent: Thursday, 11 April 2019 4:10 PM

To: Claims Dept of CTI <claimsdept@sg.cntaiping.com>; Angie Foo <angie.foo@sg.cntaiping.com>; Lucas Lee <lucas.lee@sg.cntaiping.com>; Chong Boon Sen <boonsen.chong@sg.cntaiping.com>; Irene Tay <irene.tay@sg.cntaiping.com>

Cc: 'Jerone' <jerone@chiaarul.com>

Subject: Our Ref: GX 8306G (wk) PRE-REPAIR SURVEY NOTICE ACCIDENT INVOLVING GX 8306G & SKW 629K ALONG SENGKANG EAST AVENUE ON 10 APRIL 2019

Dear Sirs,

We refer to the above matter.

Attached is a copy of our pre-repair survey notice dated 11 April 2019 for your attention.

Best Regards,

Weng Kit (Mr.)

Paralegal

M/s Chia S Arul LLC

151 Chin Swee Road

#03-09 Manhattan House

Singapore 169876

Tel: (65) 6733 4647 Fax: (65) 6733 8183

This e-mail is from M/s Chia S Arul LLC, a firm of Advocates and Solicitors in Singapore, and is intended solely for the named addressee. It contains confidential and /or legally privileged information. If the e-mail has reached you in error, please delete the e-mail immediately and inform us of the error. You may contact us at info@chiaarul.com. Internet communications cannot be guaranteed to be secured or error-free as information could be intercepted, corrupted, lost, arrive late or contain viruses. The sender therefore does not accept liability for any errors or omissions in the context of this message which arise as a result of Internet transmission.

This email has been scanned by the Symantec Email Security.cloud service.
For more information please visit <http://www.symanteccloud.com>

This email has been scanned by the Symantec Email Security.cloud service.
For more information please visit <http://www.symanteccloud.com>

MSME19040678-01 / SME Motor Pte Ltd - Kaki Bukit
 ENTRY DATE & TIME: 10/04/2019 17:48
 SUBMITTED BY: Chia Pei Yung

SINGAPORE ACCIDENT STATEMENT

IMPORTANT NOTICE

1. Please report correctly the details of the accident to speed up the claims process.
2. This Form must be completed by the Policyholder and/or the Authorised Driver.
3. Information provided must be as truthful and accurate as possible. Any wilful misrepresentation or withholding of material facts may allow insurance companies to repudiate policy liability.
4. The issue and acceptance of this Form by insurance companies is not an admission of policy liability on the part of the insurance companies.
5. Any false reporting may be referred to the Police for investigation.
6. This report will be forwarded by the insurers of the GIA Records Management Centre established by the General Insurance Association of Singapore (GIA) for archiving and that copies of this report will, for a fee, be made available upon application by interested parties.
7. By the lodgement of this report to the insurers, you hereby consent to the archiving of this report at the centre and to copies of the report being made available aforesaid.

ACCIDENT STATEMENT

Date Of Report	10/04/2019 17:48
Date Of Accident	10/04/2019 12:15
Exact Location Of Accident	SENGKANG EAST AVE
Country/State of Loss	SINGAPORE

DETAILS OF OWN VEHICLE

Vehicle Registration Number	GX8306G
Insured/Policyholder	
Name Of Registered Owner	ACCESS ELECTRICAL PTE LTD
Co Reg No	200714123Z
Email Address	NOEMAIL
Mobile Phone No	
Alternative Phone No	OFFICE-68428482

Vehicle Particulars

Manufacturer	TOYOTA
Model	DYNA

Exact Purpose for which vehicle was being used at time of accident

Are you claiming under your own insurance policy for repair to your vehicle? NO

If No, Please state action to be taken THIRD PARTY
 Vehicle Category COMMERCIAL VEHICLE

Insurance Company

Name of Insurance Company	LONPAC INSURANCE BHD
Type Of Coverage	THIRD PARTY
Fleet Policy	NO
Policy Number	Z18VC05000629
Cover Note Number	

Driver

Name of Driver	SOH TONG PENG
NRIC No	S7618412G
Date Of Birth	28/06/1976
Occupation	OUTDOOR
Date Of Driving Pass	18/04/2008
Driving Experience	10 YEARS AND 11 MONTHS
Gender	MALE
Mobile Number	(LOCAL) +65-88111064
Fax Number	
Contact Number	
Email Address	NOEMAIL

Address BLK 979A BUANGKOK CRESCENT #05-143
 Postcode 531979
 Was driver an employee of the Insured's Company YES
 If No, Relationship of the Driver with the Insured
 Vehicle Registration Number of Driver's Own Vehicle -
 -
 -
 Insurance Company of Driver's Own Vehicle -
 -
 -

General Information of the Accident

Type Of Accident COLLISION - HEAD TO REAR
 Weather Conditions CLEAR
 Road Surface DRY

Other Information

Was any foreign vehicle involved in this accident? NO
 Number of vehicles (including own vehicle) involved in the accident 2
 Was any body injured in the Accident? YES
 Was any injured conveyed to hospital by ambulance? NO
 Was any other material or property damaged? YES
 I have been approached by unknown person(s) soliciting/offering accident claims assistance. NO
 Number of Passengers (Including Driver) 1

Details of Police Action

Was the accident reported to the police? NO
 If Yes, Please state which Police Station
 Was notice of intended Prosecution given? NO
 If Yes, against whom?

Circumstances of Accident

ON 10/04/2019 AT AROUND 12.15PM, I WAS DRIVING ALONG SENGKANG EAST ROAD TOWARDS PUNGGOL. I MET THE TRAFFIC RED LIGHT AND CAME TO A STOP BEHIND 2 OR 3 CARS AT THE TRAFFIC JUNCTION. SUDDENLY, I FELT A HUGE IMPACT PN THE REAR OF MY VEHICLE (GX8606G). WHEN I GOT OUT OF MY VEHICLE TO CHECK ON WHAT HAVE HAPPENED, I REALISED THAT VEHICLE B (SKW629K) HAD COLLIDED ONTO THE REAR OF MY VEHICLE.

Attachment(s)

Are accident photos available for attachment? YES
 Was there any video captured by Car Camera? NO
 Was there any audio recorded? NO

DETAILS OF OTHER VEHICLE PROPERTY 1

Vehicle Registration Number SKW629K
 Vehicle Make/Model/Colour
 Details Of Properties VEHICLE B
 Vehicle Category PRIVATE CAR
 Name of Driver NG DJONI
 NRIC/Passport Number
 Contact Number
 Address
 Postcode
 Insurance Company Name
 Nature Of Damage
 No. Of Passenger (Including Driver)

DETAILS OF INJURED PERSON 1

Name	SOH TONG PENG
Approximate Age	
Injuries Sustain	
Injured person in which vehicle?	GX8306G
Were seat belts worn?	
Was this injured conveyed to hospital by ambulance?	
Address	
Postcode	

Sketch Plan Pg. 1

SKETCH PLANIMPORTANT NOTICE

1. Please report correctly the details of the accident to speed up the claims process.
2. This Form must be completed by the Policyholder and/or the Authorised Driver.
3. Information provided must be as truthful and accurate as possible. Any wilful misrepresentation or withholding of material facts may allow insurance companies to repudiate policy liability.
4. The issue and acceptance of this Form by insurance companies is not an admission of policy liability on the part of the insurance companies.
5. Any false reporting may be referred to the Police for investigation.
6. The report will be forwarded by the Insurers of the GIA Records Management Centre established by the General Insurance Association of Singapore (GIA) for archiving and that copies of this report will for a fee be made available upon application by interested parties.
7. By the lodgment of this report to the insurers, you hereby consent to the archiving of this report at the centre and to copies of the report being made available aforesaid.
8. **Consent under the Personal Data Protection Act (PDPA)**

I understand, acknowledge, agree and consent that:

- (a) My insurer, my workshop and the General Insurance Association of Singapore ("GIA") may/are permitted to collect, use, disclose and/or process my personal data/personal information set out in this [form] and any other personal information provided by me or possessed by my insurer (collectively the "Personal Information") and disclose and transfer such Personal Information to all insurer(s) who have insured vehicle(s) involved in this accident (all insurer(s) who have insured vehicle(s) involved in this accident shall be collectively referred to as the "Insurers"), the Insurers' lawyers/law firms, the Monetary Authority of Singapore and any relevant government agency/authority (such as the police), for the purpose(s) of:
 - (i) processing, handling and/or dealing with my claims including the settlement of the claims and any necessary investigations relating to the claims;
 - (ii) investigating the accident and/or my claims;
 - (iii) carrying out and/or dealing with my instructions or responding to any enquiries by me;
 - (iv) administering my claims (including the mailing of correspondence, statements, invoices, reports or notices to me, which could involve disclosure of certain personal data about me to bring about delivery of the same as well as on the external cover of envelopes/mail packages); and/or
 - (v) complying with applicable law in administering, processing, handling and/or dealing with my claims (collectively the "Purposes")
- (b) all insurer(s) who have insured vehicle(s) involved in this accident and the Insurers' lawyers/law firms, may/are permitted to collect, use, disclose and/or process my Personal Information for one or more of the above Purposes; and
- (c) my Personal Information may/can be disclosed by any of the Insurers and/or GIA to their third party service providers or agents (including their lawyers/law firms), which may be sited outside of Singapore, for one or more of the above Purposes.
- (d) my Personal Information will also be collected and used to compile claims history for the purpose of fraud detection, investigation and management in present and all future claims.
- (e) the information so collected under (d) above may be shared / disclosed:
 - (i) to all insurers and/or any other third parties that assist in evaluating, investigating, controlling or managing fraud, regulators, law enforcement and government agencies as reasonably required for the purposes stated, or
 - (ii) for complying with requirements under any regulations, laws or court orders.

Policyholder's Signature
Date & Time:

Driver's Signature
(If driver is not the policyholder)
Date & Time:

Reporting Centre Personnel's Signature
Name:
NRIC/FIN No.:

Sketch Plan #2 Pg. 1

SKETCH PLAN

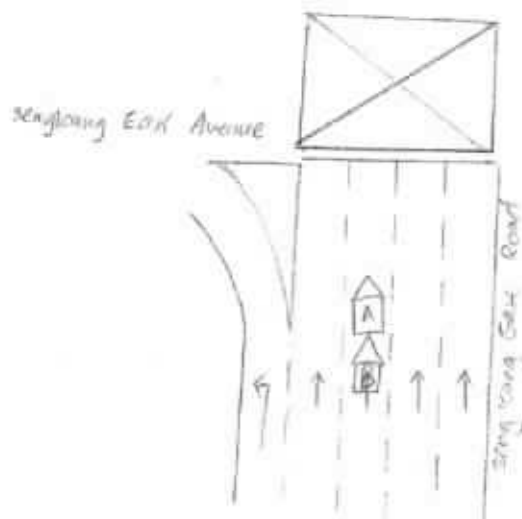

Vehicle A: GRX 8306G

Vehicle B: SKW 629K

DESCRIBE CIRCUMSTANCES OF THE ACCIDENT

On 10 April 2019 at around 12-115 PM, I was driving along Seng Kang East Road towards Punggol. I met the traffic red light and came to a stop behind 2 or 3 cars at the traffic junction. Suddenly, I felt a huge impact on the rear of my vehicle. When I got out of my vehicle to check on what have happened, I realised that vehicle B (SKW 629K) had collided onto the rear of my vehicle.

DECLARATION

I/We declare the foregoing particulars are true in every respect.

 Policyholder's Signature
 Date & Time:

 Driver's Signature
 (If driver is not the policyholder)
 Date & Time:

 Reporting Centre Personnel's Signature
 Name:
 NRIC/FIN No.:

[> Back to OneMotoring](#)

Enquire PARF/COE Rebate for Registered Vehicle

Vehicle Owner Particulars	
Owner ID Type:	Company
Owner ID:	4123Z
Vehicle Details	
Vehicle No.:	GX8306G
Vehicle to be Exported:	No
Intended Deregistration Date:	23 Apr 2019
Vehicle Make:	TOYOTA
Vehicle Model:	DYNA 150 D
Primary Colour:	Silver
Manufacturing Year:	2004
Engine No.:	5L5477730
Chassis No.:	JTFUF34Y903002823
Maximum Power Output:	-
Open Market Value:	\$23,715.00
Original Registration Date:	30 Sep 2004
First Registration Date:	30 Sep 2004
Transfer Count:	2
Actual ARF Paid:	\$1,186.00
Intended PARF Rebate Details	
PARF Eligibility:	No
PARF Eligibility Expiry Date:	-
PARF Rebate Amount:	\$0.00
Intended COE Rebate Details	
COE Expiry Date:	31 Jul 2019
COE Category:	C - Goods Vehicle & Bus
COE Period(Years):	5
PQP Paid:	\$20,383.00
COE Rebate Amount:	\$1,106.00
Total Rebate Amount:	\$1,106.00
Message	
Please note that all future COE renewals for this vehicle can only be for a 5-year period, subject to the statutory lifespan (if applicable) of the vehicle.	

The information contained herein is correct as at 23 Apr 2019

OK

New Cars

Used Cars

Sell My Car

Directory

Products

Insurance

Articles

F



AVIVA

toyota dyna

Price Range

Depreciation

> 10 year(s)

Vehicle Type



Home » Used Cars » GF Motor Trading Enterprise » Toyota Dyna 150 3.0M (New 5-yr COE)

Toyota Dyna 150 3.0M (New 5-yr COE)

Overview

Financial

Accessories

Similar

Research

Photos

Map

Price	\$25,800	Lifespan	16-Sep-2024
Depreciation ⓘ	\$5,150 /yr	Reg Date	17-Sep-2004 (5yrs COE left)
Mileage	N.A.	Manufactured ⓘ	2004
Road Tax ⓘ	N.A.	Transmission	Manual
Dereg Value ⓘ	N.A.	OMV ⓘ	\$23,715
COE ⓘ	N.A.	ARF ⓘ	\$1,186
Engine Cap	2,986 cc	No. of Owners ⓘ	4
Curb Weight ⓘ	1,500 kg		
Type of Vehicle	Truck		

Description

Please Call In Advance Before Viewing. Thanks.

Category

COE Car

Status

Available

Resources



Vehicle Evaluation

Afraid of lemons? Request to have this car evaluated professionally. Find out more



Car Valuation - Free

Find out the market value of your existing car for free. Get started



Location Map

Price Chart



Click on the point to view

Posted on: 15-Apr-2019 | Last Updated on: 15-Apr-2019

Up! Compare

» more Financial Info

[New Cars](#)[Used Cars](#)[Sell My Car](#)[Directory](#)[Products](#)[Insurance](#)[Articles](#)[F](#)

Best Car Repair Workshops in Singapore

Browse more than 3,000 car workshops in Singapore.

You can read customers' reviews & ratings on their services too.

toyota dyna

Price Range ▾

Depreciation ▾

> 10 year(s) ▾

Vehicle Type ▾

[Home](#) » [Used Cars](#) » [Hoe Beng Auto Trading](#) » [Toyota Dyna 150 3.0A \(New 5-yr COE\)](#)

Toyota Dyna 150 3.0A (New 5-yr COE)

[Overview](#)[Financial](#)[Accessories](#)[Similar](#)[Research](#)[Photos](#)[Map](#)

Price	\$26,838	Lifespan	09-Mar-2024
Depreciation ⓘ	\$5,360 /yr	Reg Date	10-Mar-2004 (5yrs COE left)
Mileage	N.A.	Manufactured ⓘ	2003
Road Tax ⓘ	N.A.	Transmission	Auto
Dereg Value ⓘ	N.A.	OMV ⓘ	\$23,715
COE ⓘ	N.A.	ARF ⓘ	\$1,186
Engine Cap	2,986 cc	No. of Owners ⓘ	1
Curb Weight ⓘ	1,480 kg		
Type of Vehicle	Truck		

Features

Diesel.

Description

100% In House Loan Available. View To Believe! Don't Miss, Call Today!

Category

COE Car

Status

Available

Resources



Vehicle Evaluation

Afraid of lemons? Request to have this car evaluated professionally. Find out more



Car Valuation - Free

Get market value of your existing car for free. Get started

[Compare](#)[Shortlist](#)[Compare](#)[Report Error](#)[Map](#)

Seller Information

Company	Hoe Beng Auto Trading
Address	Blk 31, Serangoon North
Office No	6250
Contact Person(s)	Eric Agne Lee



ACE AUTOLUTION PTE LTD

13 Kaki Bukit Road 4 Bartley Biz Centre #03-29
Singapore 417807
Tel: 6702 4282 Fax: 6702 4202

Vehicle No. GX8306G TOYOTA DYNA

QTY	DESCRIPTION	CONDITION	REPAIRER'S ESTIMATE (S\$)	ADJUSTMENT
PARTS (LIST ITEMS)				
1	REAR BOOT COVER 1415-10	20/Bent	1837.50	
1	REAR BOOT COVER SIDE BRACKET L LOCK	R	207.90	X
1	REAR BOOT COVER SIDE BRACKET RUBBER	11	101.00	X
1	REAR BOOT " TOYOTA " EMBLEM	nu	155.00	
1	REAR Spare tyre carrier & chain 20-10	Int	410.00	
1	REAR NUMBER PLATE PANEL 19-10	Bent	315.00	
1	REAR NUMBER PLATE LAMP	11	295.00	X
2	REAR LAMP LH & RH @\$275.00	one	550.00	
1	REAR END PANEL (LOWER MEMBER) 688-10	Bent	1341.90	
2	REAR LOWER MEMBER BRACKET @ \$145.10	NS	290.20	X
1	REAR CHASSIS FRAME (DECK SUPPORT)	R	1659.00	X
1	REAR cross member rear 688-60	Bent/Int	2079.00	
2	REAR CHASSIS FRAME U BOLTS	11	367.50	X
1	REAR EXHAUST PIPE	Bent	581.00	
1	REAR EXHAUST PIPE BRACKET 66-10	Damaged	126.00	
1	REAR TOW HOOK	11	80.20	X
1	REAR BOOT STEP BRACKET	NS	85.00	X
1	REAR BOOT STEP BRACKET STAINLESS STEEL	NS	787.50	X
2	REAR BOOT HINGES LH & RH @\$80.00	R	160.00	X
2	REAR BOOT STOPPER PILLAR LH & RH @\$210.00	0.5 Bent	420.00	12C
2	REAR BOOT STOPPER LH & RH @\$22.50	0.5 Bent	45.00	12C
			11893.70	
less 25%			2973.43	25%
			8920.28	
SPECIAL NETT ITEMS				
1	70km/h sticker	nu	80.00	10
1	Boot DYNA sticker	nu	75.00	30
1	13pax sticker		70.00	10
2	Reverse sensor	nu	262.50	X
1	Tailgate company sticker	NT	100.00	X
1	Rear number plate	Bent	80.00	14
TOTAL PARTS			9587.78	

not attached
hbar
1/5 @ 4600/2 5 dy.
22/4/18
to the prob after repair

49271
3695-25-

5608.4



ACE AUTOLUTION PTE LTD

13 Kaki Bukit Road 4 Bartley Biz Centre #03-29

Singapore 417807

Tel:6702 4282 Fax:6702 4202

Vehicle No. GX8306G TOYOTA DYNA

S/N	DESCRIPTION	REPAIRER'S ESTIMATE	ADJUSTMENT
	<u>LABOUR</u>		
1	To remove the affected parts & fittings to commence repairs; replace parts	2000.00	1080
2	To supply paint materials, expandable items & putty, respray paint on parts replaced	1600.00	780
3	To remove, refix wiring system at accident damaged areas	250.00	30
4	To carry out chassis alignment	350.00	170
5	To perform anti-rust treatment on affected areas	270.00	60
6	To remove and replace rear exhaust pipe & re-align	200.00	60
	Labour Total :	4670.00	
	TOTAL (PARTS & LABOUR):	14257.78	

5768.25
4615.4

LKK Auto Consultants Pte Ltd (Co.Reg No:199607198R)

51 Ubi Ave 1 #01-25, Paya Ubi Industrial Park

Singapore 408933

Tel: 6256-3561 Fax: 6844-8805 Email: sur@lkkauto.com;assignments@lkkauto.com

VEHICLE DAMAGE INSPECTION REPORT

Our File No: CS/CT119007181/UQD3N2

Date: 18/06/2019

REFERENCE

Handling Insurer:	China Taiping Insurance (Singapore) Pte. Ltd.	Policy No:	DMPCSN1669891802	
Claimant Vehicle No :	GX8306G	Insured Vehicle No :	SKW629K	
Date of Loss:	10/04/2019	Nature of Claim:	TP	Claim No: SNM19D01658C02

DESCRIPTION & IDENTIFICATION OF VEHICLE

Reg No:	GX8306G	Engine No:	5L5477730
Make & Model:	TOYOTA DYNA 1.5T, 3.0 (A)	Chassis No:	JTFUF34Y903002823
Reg. Date:	30/09/2004 (Man. Year: 2004)	Odometer:	0 km
Colour:	Silver		
Engine Capacity:	2986 cc		
Market Value/New Car Price:	N/A		
Sum Insured (\$\$):	Market Value/New Car Price		

CONDITION OF VEHICLE AT THE TIME OF SURVEY

General Condition:	Steering (Serviceable):	Yes	Footbrake (Serviceable):	Yes
Handbrake (Serviceable):	Yes	Engine Modification:	No	Pre-accident Condition:

CONDITION OF TYRES

Front Tyre Size:	185 R14	Rear Tyre Size:	155R12 (D)
Front Left Side:	Falken 6 mm	Rear Left Side:	Falken 6/6 mm
Front Right Side:	Falken 6 mm	Rear Right Side:	Falken 6/6 mm

The above values represent the remaining tyre treads depth

COST OF CLAIMS

	Repairer's	Adjuster's	Difference	Diff %
Parts	9,587.77	3,759.25	5,828.52	60.79
Miscellaneous Items	0.00	0.00	0.00	
Labour	4,670.00	2,010.00	2,660.00	56.96
Paintwork Labour	0.00	0.00	0.00	
Towing	0.00	0.00	0.00	
Calculated Gross Total (\$\$)	14,257.77	5,769.25	8,488.52	59.54
Approved Total (Overridden) (\$\$)		4,600.00		
Nett Amount (\$\$)	14,257.77	4,600.00	9,657.77	67.74

INSPECTION

Date of Assignment:	23/04/2019	
Date Inspected:	22/04/2019	Inspected At: Ace Autolution (HQ) 13 KAKI BUKIT ROAD 4, #03-29 Bartley Biz Centre Singapore 417807

Estimated Period of Repair: 5.0 days

Adjuster: MARCUS CHUA

Manager: SHIAU CHAN

NOTE: This report represents our findings at the time and place of inspection stated herein. Such inspection has been carried out to the best of our knowledge and ability but any other liability under any other circumstances is hereby expressly excluded.

REPAIR DETAILS

Reference		
Part Source:	(Last Synchronised: 18 Jun 2019)	
Parts:	N/A	TOYOTA DYNA 1.5T 3.0 (A) (Model not available in database)
Labour:	Repairer's	(Price-denominated Standard List)
Print Code:	(Unsubmitted, no print-code for GX8306G)	
Validity:	These estimates are valid only if they contain the print code (above) on all estimate pages, running page numbers with the END OF ESTIMATES marker on the last estimate page	
Further Info:	Items/values not in reference catalogue are prefixed with an asterisk *.	

Recommended Parts

No.	Qty	Part No. Particulars	Condition	Repairer's	Amount
1	1	*REAR BOOT COVER	Dented/Bent	1,837.50 FL	*1,415.10 FL
2	1	*REAR BOOT COVER SIDE BRACKET L LOCK	Repair	207.90 FL	*- FL
3	1	*REAR BOOT COVER SIDE BRACKET RUBBER	Not Necessary	101.00 FL	*- FL
4	1	*REAR BOOT TOYOTA EMBLEM	Necessary	155.00 FL	*155.00 FL
5	1	*REAR SPARE TYRE CARRIER & CHAIN	Jammed	410.00 FL	*355.10 FL
6	1	*REAR NUMBER PLATE PANEL	Bent	315.00 FL	*195.10 FL
7	1	*REAR NUMBER PLATE LAMP	Not Necessary	295.00 FL	*- FL
8	2	*REAR LAMP LH & RH	Cracked	550.00 FL	*550.00 FL
9	1	*REAR END PANEL (LOWER MEMBER)	Bent	1,341.90 FL	*688.10 FL
10	2	*REAR LOWER MEMBER BRACKET	No such part	290.20 FL	*- FL
11	1	*REAR CHASSIS FRAME (DECK SUPPORT)	Repair	1,659.00 FL	*- FL
12	1	*REAR CROSS MEMBER REAR	Bent/Twisted	2,079.00 FL	*688.60 FL
13	2	*REAR CHASSIS FRAME U BOLTS	Not Necessary	367.50 FL	*- FL
14	1	*REAR EXHAUST PIPE	Bent	581.00 FL	*581.00 FL
15	1	*REAR EXHAUST PIPE BRACKET	Damaged	126.00 FL	*66.50 FL
16	1	*REAR TOW HOOK	Not Necessary	80.20 FL	*- FL
17	1	*REAR BOOT STEP BRACKET	No such part	85.00 FL	*- FL
18	1	*REAR BOOT STEP BRACKET STAINLESS STEEL	No such part	787.50 FL	*- FL
19	2	*REAR BOOT HINGES LH & RH	Repair	160.00 FL	*- FL
20	1	*REAR BOOT STOPPER PILLAR LH & RH	O/s Bent	420.00 FL	*210.00 FL
21	1	*REAR BOOT STOPPER LH & RH	O/s Torn	45.00 FL	*22.50 FL
22	1	*70KM/H STICKER	Necessary	80.00 FS	*10.00 FS
23	1	*BOOT DYNA STICKER	Necessary	75.00 FS	*30.00 FS
24	1	*13 PAX STICKER	Necessary	70.00 FS	*10.00 FS
25	2	*REVERSE SENSOR	Not fitted	262.50 FS	*- FS
26	1	*TAILGATE COMPANY STICKER	Not fitted	100.00 FS	*- FS
27	1	*REAR NUMBER PLATE	Bent	80.00 FS	*14.00 FS

F=Franchise part. S=SpcNett. L=ListItemDisc.

Sub Total (\$\$)	12,561.20	4,991.00
- List Item Discount on L Items 25.00/25.00% (\$\$)	2,973.43	1,231.75
Total Parts (\$\$)	9,587.77	3,759.25

Report was unsubmitted during this print-out.

Recommended Miscellaneous Items

There are no new miscellaneous items selected.

Recommended Labour

No	Particulars	Lab.Type	Repairer's	Amount
Labour Items				
1	TO REMOVE THE AFFECTED PARTS & FITTINGS TO COMMENCE REPAIRS;REPLACE PARTS	New	2,000.00	1,080.00
2	TO SUPPLY PAINT MATERIALS,EXPANDABLE ITEMS & PUTTY,RESPRAY PAINT ON PARTS REPLACED	New	1,600.00	780.00
3	TO REMOVE,REFIX WIRING SYSTEM AT ACCIDENT DAMAGED AREAS	New	250.00	30.00
4	TO CARRY OUT CHASSIS ALIGNMENT	New	350.00	0.00
5	TO PERFORM ANTI-RUST TREATMENT ON AFFECTED AREAS	New	270.00	60.00
6	TO REMOVE AND REPLACE REAR EXHAUST PIPE & RE-ALIGN	New	200.00	60.00
Gross Labour Cost (S\$)			4,670.00	2,010.00

Report was unsubmitted during this print-out.

< END OF ESTIMATES >

