

Performance Motors Limited

A member of the Sime Darby Group
Co. Reg. No. 197401559W GST Reg. No M2-0020081-x



Asher

303, Alexandra Road
Sime Darby Performance Centre
Singapore 159941
Tel. 63190100 (Sales & Admin)
63190111 (AfterSales)
Fax. 64747770

280, Kampong Arang Road
East Coast Centre
Singapore 438180
Tel. 63190888 (AfterSales)
Fax. 63449773

315, Alexandra Road
Sime Darby Business Centre
Singapore 159944
Tel. 63190528 (AfterSales)
63190533/530 (Motorrad)
Fax. 64796601 (AfterSales)
64796624 (Motorrad)

SERVICE TAX INVOICE

Repair Order No. : B1 1361950	Page No. : 1 of 3
Date IN : 14/05/2019	Invoice Number : 2118921 / WSB
Motor Claim Advisor: Inthiran A/L Thurasamy	Invoice Date : 04/07/2019
	Payment Terms : 30 Days From Invoice
	Invoice By : Toh Jing Xuan

- CUSTOMER INFORMATION - Ms Cheng Suet Lai, Elaine (Zeng XueLi, E] Apt Blk 916 Tampines Street 91 #03-79 Singapore 520916	- INVOICE TO - 121 AIG Asia Pacific Insurance Pte. Ltd. 78 Shenton Way #08-16 Chartis Building Singapore 079120
--	--

REGN. NO.	CHASSIS NO.	REGN. DATE	MODEL	MILEAGE
SLG4384L	V758323	30/09/2016	218IA/2	26041

	NETT
- - - - L A B O U R 1 - - - -	
To replace rear bumper and attachments, rear right door and attachments, rear right fender, right side skirting including make good the tail end panel, trunk floor panel, right roof frame, right 'C' pillar and knock out dented area caused by the accident.	6,800.00
To respray rear bumper, rear right fender, front right door, right side skirting, tail end panel, trunk floor panel, right roof frame and right 'C' pillar.	5,149.00
To replace right rear wheel rim including balancing.	80.00
To check steering geometry and conduct wheel alignment in accordance with BMW specifications.	451.00
To transfer lock mechanism from old to new door including conduct checks on new door power window system for proper function. (1 door).	451.00
To remove and install rear hat-tray, rear seat, carpet and roof top lining to facilitate repairs.	742.00
To remove and install fuel tank to facilitate repairs including extract fuel and conduct leak tests.	451.00
To remove and install fuse box at the rear section to facilitate repairs.	451.00
To carry out body cavity preservation. (Per panel).	100.00
To carry out body cavity preservation. (For cut panel).	451.00
To remove and install rear right fender fixed window glass to facilitate repairs and conduct water leak tests.	413.00
To remove and install boot compartment carpet and garnish to facilitate repairs.	231.00
To check electrical wiring systems and lightings at the rear section including reset and check air bags for function.	250.00
Sundries.	150.00
INS CLAIMS : ACCIDENT REPAIR. DIRECT SETTLEMENT.	0.00
DATE OF ACCIDENT : 20.04.2019. 3RD PARTY CAR : SLV9709Y.	
YOUR REF NO : NIL.	

Performance Motors Limited

A member of the Sime Darby Group
Co. Reg. No. 197401559W GST Reg. No M2-0020081-x



303, Alexandra Road
Sime Darby Performance Centre
Singapore 159941
Tel. 63190100 (Sales & Admin)
63190111 (AfterSales)
Fax. 64747770

280, Kampong Arang Road
East Coast Centre
Singapore 438180
Tel. 63190888 (AfterSales)
Fax. 63449773

315, Alexandra Road
Sime Darby Business Centre
Singapore 159944
Tel. 63190528 (AfterSales)
63190533/530 (Motorrad)
Fax. 64796601 (AfterSales)
64796624 (Motorrad)

SERVICE TAX INVOICE

Repair Order No. : B1 1361950	Page No. : 2 of 3
Date IN : 14/05/2019	Invoice Number : 2118921 / WSB
Motor Claim Advisor: Inthiran A/L Thurasamy	Invoice Date : 04/07/2019
	Payment Terms : 30 Days From Invoice
	Invoice By : Toh Jing Xuan

VEHICLE WAS SURVEYED BY MR STEVE CHEN FROM LKK AUTO ON 14.05.2019 AT 12PM. AUTHORISED REPAIR BY MS CHEW HSIAO TONG FROM LKK AUTO ON 29.04.2019 VIA EMAIL. COURTESY CAR PROVIDED BY BKW.

		0.00
	Total Labour 1:	16,170.00
- - - - P A R T S - - - -		
	Qty	Retail Price
BLIND RIVET AVIBVLB	20	0.55
SCREW (SF PLUS M5X15)	10	0.55
(DG/SL) BODY ADHESIVE K5B (195ML)	1	326.80
PUNCH RIVET N5	20	0.55
(DG) BODYWORK ADHESIVE K5A (50ML)	1	112.70
(DG) CLEANER R1 (100ML)	1	26.15
PUNCH RIVET N4	10	0.55
(S/L) SEAM SEAL 300ML	1	33.80
REAR RH SIDE PANEL	1	1,352.55
FRT RH DOOR	1	1,346.70
ALLOY RIM 7.5JX17 STAR SPOKE 379	1	921.70
EXPANDING NUT	2	0.60
EXPANDING NUT (4.8)	3	1.00
EXPANDING NUT	3	2.00
PLUG IN NUT 0.8MM	2	1.40
TORX-BOLT WITH WASHER	2	1.40
FRT LH DOOR BRAKE	1	71.00
RH SILL STRIP PRIMED	1	277.35
HOOK AND LOOP FASTENER	3	2.85
SNAP LOCK COUPLING	1	3.65
EXPANDING NUT	1	0.60
TYPE IDENTIFICATION PLATE (CODED)	1	29.30
LABEL TIRE PRESSURE	1	24.40
	Total Parts :	4,584.05
- - - - L A B O U R 2 - - - -		
		NETT
		0.00
	Total Labour 2:	0.00

Performance Motors Limited

A member of the Sime Darby Group
Co. Reg. No. 197401559W GST Reg. No M2-0020081-x



303, Alexandra Road
Sime Darby Performance Centre
Singapore 159941
Tel. 63190100 (Sales & Admin)
63190111 (AfterSales)
Fax. 64747770

280, Kampong Arang Road
East Coast Centre
Singapore 438180
Tel. 63190888 (AfterSales)
Fax. 63449773

315, Alexandra Road
Sime Darby Business Centre
Singapore 159944
Tel. 63190528 (AfterSales)
63190533/530 (Motorrad)
Fax. 64796601 (AfterSales)
64796624 (Motorrad)

SERVICE TAX INVOICE

Repair Order No. : B1 1361950	Page No. : 3 of 3
Date IN : 14/05/2019	Invoice Number : 2118921 / WSB
Motor Claim Advisor: Inthiran A/L Thurasamy	Invoice Date : 04/07/2019
	Payment Terms : 30 Days From Invoice
	Invoice By : Toh Jing Xuan

Labour Charges : 16,020.00	Total Labour & Parts Charges : S\$ 20,754.05
Parts Charges : 4,584.05	Less Insurance Excess : S\$ 0.00
Lubricant/Misc : 150.00	Invoice Total Amount Exclude GST : S\$ 20,754.05
	GST @ 7% : S\$ 1,452.78
	Invoice Total Amount Include GST : S\$ 22,206.83

Computer generated invoice. No signature is required.	Amount Payable Include GST : S\$ 22,206.83
---	---

All amounts are in Singapore Dollars.
Work was carried out subject to the Company's Terms and Conditions of Service.
No complaints will be entertained unless reported within seven (7) days of the date of this invoice.
For credit purchases, interest @1% per month will be debited on overdue amounts.





AUTHORIZATION TO ACT
(AIG Asia Pacific – EXPRESS THIRD PARTY CLAIM)

I, Cheng Suet Lai Elaine (“the third party claimant”) of Blk 916 Tampines St 91 #03-79 S(520916) (address), owner of SLG4384L (vehicle no.) hereby authorize *Performance Motors Ltd*

(“the workshop”) to act for me with respect to my claim for repair costs and/or rental and/or loss of use (“claim”) for my vehicle no. SLG4384L that was damaged pursuant to the accident which occurred on 20/4/19 (date) along Block 914 Tampines St 91 (location) involving vehicle no/s SLV9709Y (“the accident”).

I further authorize the workshop to settle the above mentioned claim in a manner that they deem fit and the workshop is further authorized to receive payment further to settlement of my claim with payment cheque/s being made in favour of the workshop.

I further acknowledge that any settlement the workshop may reach on my behalf is on a without prejudice and without admission of liability basis insofar as the driver/owner/insurers of the other vehicle/s is concerned.

Date this _____ day of _____ (month) 20____ (year)

Signed by “the third party claimant”

Signed by “the workshop”

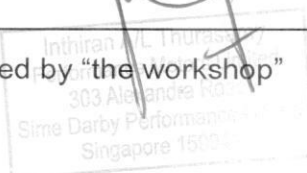



RELEASE VOUCHER
(AIG Asia Pacific – EXPRESS THIRD PARTY CLAIM)

"We/I, Performance Motors Ltd ("the workshop") hereby confirm that we/I have reached an agreement with the appointed surveyor of AIG Asia Pacific Insurance Pte. Ltd. Lkk Auto Consultants Pte Ltd ("name of surveyor") with respect to the amount claimed for S\$ 22,206.83 (repair costs), S\$ - (loss of use/rental) S\$ - (search fees) for vehicle no. SLG4384L that was damaged pursuant to the accident which occurred on 20/4/19 (date) along Block 914 Tampines St 91 (location) involving vehicle no/s SLV97094.

This is pursuant to the inspection conducted on 14/5/19 (date) at "the workshop".

We/I confirm that we/I are/am authorized by the owner Cheng Suet Lai Elaine ("third party claimant") of vehicle no. SLG4384L to make the claim as set out in the above paragraph and we/I have full authority to settle the matter on his/her behalf in a manner that we/I deem fit. We/I enclose herein the letter of authority given by "the third party claimant".

We/I further confirm that we/I will indemnify AIG Asia Pacific Insurance Pte. Ltd for all damages, loss and/or expense that they will or have already incurred in the event that "the third party claimant" after the above said agreement lodges a further claim against the former for any loss and expenses suffered pertaining to costs of repairs and/or rental and/or loss of use pursuant to the damage to SLG4384L (vehicle no.) as a result of the accident.

We/I confirm that the agreement reached above is in full and final settlement of any claim of "the third party claimant" pursuant to the accident and that further this settlement is reached on a without prejudice and without admission of liability basis.

This agreement is subject to the application of Singapore law and the Singapore Courts have exclusive jurisdiction over any dispute arising out of the same.

Dated this _____ day of _____ (month) 20____ (year)

Signed by AIG appointed surveyor

Chopped & Signed by "the workshop"

Inthiran A/L Thulasamy
Performance Motors Limited
303 Alexandra Road
Sime Darby Performance Centre
Singapore 156941

NOTE: TO BE COMPLETED BY SURVEYOR

TEAM _____

**AIG THIRD PARTY EXPRESS SETTLEMENT
FOR ACCIDENTS ON OR AFTER 1ST JUNE 2008
(PAYMENT BREAKDOWN)**

Vehicle No:	SLG4384L	Model:	
Date of Accident:	20.04.2019		

Global Sum Settlement:	[] Yes	[] No	
Repair Estimate	: \$	21,619.89	
Final Repair Cost	: \$	22,206.83	
Loss of Use	: \$	--	days at \$ per day
Rental (if any)	: \$	--	days
LTA / GIA Search Fee	: \$	--	
Others	: \$	--	
	: \$	--	
Final Settlement Sum	: \$	22,206.83	

Is Third Party Workshop GIA Registered? [] YES [] NO (Kindly indicate below)

A) For Non GIA Registered Workshop: Agreed Liability _____ (%)

B) For GIA Registered Workshop: BOLA Application: Yes / No
BOLA Scenario No: _____

BOLA Liability: _____ (%) Assessed Liability (*): _____ (%)

** Assessed Liability to be filled only for chain collisions and for cases where BOLA does not apply.*

Remarks _____

Payment Instruction: Payee's Breakdown			
1)	Performance Motor Limited	: \$	22,206.83
2)		: \$	
3)		: \$	

Signed by appointed surveyor

Date

**Please attach all the supporting documents to the form.
Final Repair Bill; Rental Invoice; Release Voucher; Authorisation to Act;
Survey Report; Medical Report / Bill (if any)**

SINGAPORE ACCIDENT STATEMENT

IMPORTANT NOTICE

1. Please report correctly the details of the accident to speed up the claims process.
2. This Form must be completed by the Policyholder and/or the Authorised Driver.
3. Information provided must be as truthful and accurate as possible. Any wilful misrepresentation or withholding of material facts may allow insurance companies to repudiate policy liability.
4. The issue and acceptance of this Form by insurance companies is not an admission of policy liability on the part of the insurance companies.
5. **Any false reporting may be referred to the Police for investigation.**
6. This report will be forwarded by the insurers of the GIA Records Management Centre established by the General Insurance Association of Singapore (GIA) for archiving and that copies of this report will, for a fee, be made available upon application by interested parties.
7. By the lodgement of this report to the insurers, you hereby consent to the archiving of this report at the centre and to copies of the report being made available aforesaid.

ACCIDENT STATEMENT

Date Of Report	22/04/2019 14:30
Date Of Accident	20/04/2019 15:30
Exact Location Of Accident	BLOCK 914 TAMPINES STREET 91
Country/State of Loss	SINGAPORE

DETAILS OF OWN VEHICLE

Vehicle Registration Number	SLG4384L
Insured/Policyholder	
Name Of Registered Owner	CHENG SUET LAI ELAINE
NRIC No	S7927545Z
Email Address	CHENGSL.ELAINE@GMAIL.COM
Mobile Phone No	(LOCAL) +65-98555357
Alternative Phone No	OTHERS-98555357

Vehicle Particulars

Manufacturer	BMW
Model	218
Exact Purpose for which vehicle was being used at time of accident	NORMAL USAGE
Are you claiming under your own insurance policy for repair to your vehicle?	NO
If No, Please state action to be taken	THIRD PARTY
Vehicle Category	PRIVATE CAR

Insurance Company

Name of Insurance Company	AXA INSURANCE PTE LTD
Type Of Coverage	COMPREHENSIVE
Fleet Policy	NO
Policy Number	P1991251
Cover Note Number	

Driver

Name of Driver	CHENG SUET LAI ELAINE
NRIC No	S7927545Z
Date Of Birth	09/09/1979
Occupation	INDOOR
Date Of Driving Pass	23/09/1999
Driving Experience	19 YEARS AND 6 MONTHS
Gender	FEMALE
Mobile Number	(LOCAL) +65-98555357
Fax Number	
Contact Number	OTHERS-98555357
EMail Address	CHENGSL.ELAINE@GMAIL.COM

Address	APT BLK 916 TAMPINES STREET 91 #03-79
Postcode	520916
Was driver an employee of the Insured's Company	NO
If No, Relationship of the Driver with the Insured	OWNER
Vehicle Registration Number of Driver's Own Vehicle	-
	-
	-
Insurance Company of Driver's Own Vehicle	-
	-
	-

General Information of the Accident

Type Of Accident	COLLISION - HEAD ON COLLISION
Weather Conditions	RAINING
Road Surface	WET

Other Information

Was any foreign vehicle involved in this accident?	NO
Number of vehicles (including own vehicle) involved in the accident	2
Was any body injured in the Accident?	NO
Was any injured conveyed to hospital by ambulance?	NO
Was any other material or property damaged?	YES
I have been approached by unknown person(s) soliciting/offering accident claims assistance.	NO
Number of Passengers (Including Driver)	1

Details of Police Action

Was the accident reported to the police?	NO
If Yes, Please state which Police Station	
Was notice of intended Prosecution given?	NO
If Yes, against whom?	

Circumstances of Accident

REFER TO ATTACH.

Attachment(s)

Are accident photos available for attachment?	YES
Was there any video captured by Car Camera?	NO
Was there any audio recorded?	NO

DETAILS OF OTHER VEHICLE PROPERTY 1

Vehicle Registration Number	SLV9709Y
Vehicle Make/Model/Colour	GREY MITSUBISHI ATTRAGE
Details Of Properties	
Vehicle Category	PRIVATE CAR
Name of Driver	MR TIN TUN
NRIC/Passport Number	S2694281J
Contact Number	96602586
Address	914 TAMPINES ST 91 #06-33
Postcode	520914
Insurance Company Name	AIG ASIA PACIFIC INSURANCE PTE. LTD.
Nature Of Damage	FRONT
No. Of Passenger (Including Driver)	2
Passenger 1	NAME: :
	GENDER: :

SKETCH PLAN

- See attached

DESCRIBE CIRCUMSTANCES OF THE ACCIDENT

I was heading out from my car park to church on Sat 20th April 19
 and 3:30pm. As I drove out of the carpark, a car hit my
 right side door.

MR Tin said he did not see my dear car coming.
 There were no injuries just damaged on both cars.

I was unable to stop immediately, drove up slight before
 I stopped the car.

DECLARATION

I/We declare the foregoing particulars are true in every respect.

[Handwritten Signature]

Policyholder's Signature

Date & Time: 22 April 19

Driver's Signature

(If driver is not the policyholder)

Date & Time:

[Handwritten Signature]

Reporting Centre Personnel's Signature

Name:

NRIC/FIN No.:

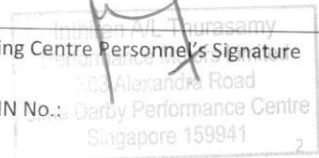

(1)



(2)

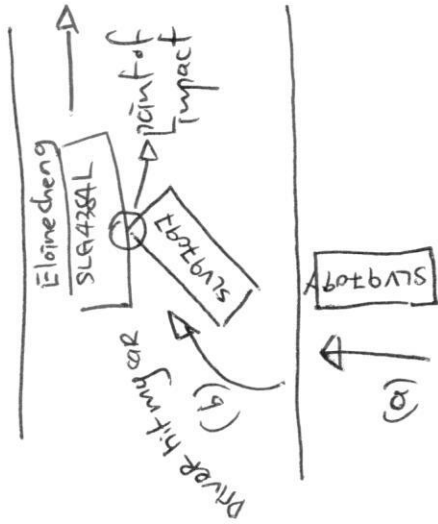

AXA INSURANCE PTE LTD
8 Shenton Way, #24-01
AXA Tower, Singapore 068811
Customer Centre #01-21
Tel:1800 8804888 Fax:-
Website:www.axa.com.sg
GST Registration Number: 199903512M
customer.care@axa.com.sg



CERTIFICATE OF INSURANCE

■ Motor Vehicles (Third-Party Risks and Compensation) Act. (Chapter 189) ■ Motor Vehicles (Third-Party Risks and Compensation) Rules. 1960 ■ Road Transport Act. 1987 (Malaysia) ■ Motor Vehicles (Third-Party Risks) Rules, 1959 (Malaysia)

CERTIFICATE NO. : VPA/P1991251 Account No. : 13854
Coverage : Comprehensive
Sum Insured : Market Value At The Time Of Loss
Name of Policy Holder : CHENG SUET LAI ELAINE (ZENG XUELI ELAINE)
Vehicle Registration No. : SLG4384L
Period of Insurance : From 30/09/2018 To 29/09/2019 (Both Dates Inclusive)

PERSONS OR CLASSES OF PERSONS ENTITLED TO DRIVE*

(a) The Policyholder
The Policyholder may also drive a Motor Car not belonging to or not hired (under a hire purchase agreement or otherwise) to him or his employer or his partner
(b) Any other person who is driving on the Policyholder's order or with his permission
Provided that the person driving is permitted in accordance with the licensing or other laws or regulations to drive the Motor Vehicle or has been so permitted and is not disqualified by order of a Court of Law or by reason of any enactment or regulation in that behalf from driving the Motor Vehicle.

LIMITATIONS AS TO USE*

Use only for social, domestic and pleasure purposes and for the Policyholder's business
The policy does not cover - use for hire or reward, racing, pace-making, reliability trial, speedtesting, the carriage of goods other than samples in connection with any trade or business or use for any purpose in connection with motor trade; or when the Motor Car, whether stationary, in use or otherwise, is in or on, a racing track, circuit, route, course or any other roads by whatever name called that are typically used for racing, pace-making or such similar purposes.

(01)

Basic Own Damage Excess : SGD 600.00

An Additional Excess is applicable as follows:
S\$500.00 for Unnamed Authorized Driver &/or Declared Young & Inexperienced Driver.
S\$5,000.00 for Undeclared Young and Inexperienced Driver.
(Please refer to your policy on the terms & conditions)

* Limitations rendered inoperative by Section 8 of the Motor Vehicles (Third-Party Risks and Compensation) Act, (Chapter 189) and Section 95 of the Road Transport Act, 1987 (Malaysia), are not to be included under these headings.

I/We hereby certify that the policy to which this Certificate relates is issued in accordance with the provisions of the Motor Vehicles (Third Party Risks and Compensation) Act, (Chapter 189) and Part IV of the Road Transport Act, 1987 (Malaysia).

AXA INSURANCE PTE LTD

Authorized Signature

Issued by - SGOVKRS on 10/09/2018

IMPORTANT :

Policyholders are warned that on the sale of a motor vehicle they must surrender the Certificate of Insurance and the Policy to the insurance company. If the Certificate of Insurance has been lost or destroyed a Statutory Declaration to the effect must be made. Failure to comply with this obligation is an offence under the Motor Vehicle (Third-Party Risks and Compensation Act (Cap. 189).

The Premium Warranty Clause requires the premium to be paid in full within a specific period failing which there would be no liability under the policy, renewal certificate, covernote and endorsement etc.

REPUBLIC OF SINGAPORE DRIVING LICENCE



Licence Number: **S7927545Z**
 Name: **CHENG SUET LAI, ELAINE (ZENG XUELI, ELAINE)**
 Birth Date: **09 Sep 1979**
 Issue Date: **18 Feb 2016**

002538723H

REPUBLIC OF SINGAPORE
 IDENTITY CARD NO. **S7927545Z**



Name: **CHENG SUET LAI, ELAINE (ZENG XUELI, ELAINE)**
 曾 雪 丽
 Race: **CHINESE**
 Date of birth: **09-09-1979** Sex: **F**
 Country of birth: **SINGAPORE**

S7927545Z

YOU ARE LICENSED TO DRIVE VEHICLES IN THE FOLLOWING CLASS(ES)

		EFFECTIVE DATE
Class 3	Motor cars with unladen weight =< 3000kg with =< 7 passengers, exclusive of driver; and other motor vehicles with unladen weight =< 2500kg	23 Sep 1999

NP 428A



4 4 6 5 4 8



NRIC No. **S7927545Z**



Date of issue: **22-09-2009**

Address: **APT BLK 916 TAMPINES STREET 91 #03-79 SINGAPORE 520916**