



## SINGAPORE ACCIDENT STATEMENT

### IMPORTANT NOTICE

1. Please report correctly the details of the accident to speed up the claims process.
2. This Form must be completed by the Policyholder and/or the Authorised Driver.
3. Information provided must be as truthful and accurate as possible. Any wilful misrepresentation or withholding of material facts may allow insurance companies to repudiate policy liability.
4. The issue and acceptance of this Form by insurance companies is not an admission of policy liability on the part of the insurance companies.
5. **Any false reporting may be referred to the Police for investigation.**
6. This report will be forwarded by the insurers of the GIA Records Management Centre established by the General Insurance Association of Singapore (GIA) for archiving and that copies of this report will, for a fee, be made available upon application by interested parties.
7. By the lodgement of this report to the insurers, you hereby consent to the archiving of this report at the centre and to copies of the report being made available aforesaid.

### ACCIDENT STATEMENT

Date Of Report	12/04/2019 13:24
Date Of Accident	11/04/2019 19:00
Exact Location Of Accident	KING GEORGE'S AVENUE
Country/State of Loss	SINGAPORE

### DETAILS OF OWN VEHICLE

Vehicle Registration Number	SLP7194B
<b>Insured/Policyholder</b>	
Name Of Registered Owner	TGEE WHEELS
Co Reg No	53361381K
Email Address	TG_WEE@YAHOO.COM.SG
Mobile Phone No	(LOCAL) +65-97854322
Alternative Phone No	OFFICE-97854322

### Vehicle Particulars

Manufacturer	HONDA
Model	GRACE 1.5LX HYBRID A
Exact Purpose for which vehicle was being used at time of accident	COMMERCIAL
Are you claiming under your own insurance policy for repair to your vehicle?	NO
If No, Please state action to be taken	THIRD PARTY
Vehicle Category	PRIVATE HIRE

### Insurance Company

Name of Insurance Company	NTUC INCOME INSURANCE CO-OPERATIVE LTD
Type Of Coverage	COMPREHENSIVE
Fleet Policy	NO
Policy Number	5091924396-01
Cover Note Number	

### Driver

Name of Driver	WEE TIEN GUAN
NRIC No	S7235427C
Date Of Birth	05/09/1972
Occupation	OUTDOOR
Date Of Driving Pass	15/11/1997
Driving Experience	21 YEARS AND 4 MONTHS
Gender	MALE
Mobile Number	(LOCAL) +65-97854322
Fax Number	
Contact Number	
Email Address	TG_WEE@YAHOO.COM.SG

Address	BLK 965 HOUGANG AVENUE 9 #06-646
Postcode	530965
Was driver an employee of the Insured's Company	NO
If No, Relationship of the Driver with the Insured	OWNER
Vehicle Registration Number of Driver's Own Vehicle	-
	-
	-
Insurance Company of Driver's Own Vehicle	-
	-
	-

#### General Information of the Accident

Type Of Accident	SIDE SWIPE
Weather Conditions	CLEAR
Road Surface	DRY

#### Other Information

Was any foreign vehicle involved in this accident?	NO
Number of vehicles (including own vehicle) involved in the accident	2
Was any body injured in the Accident?	NO
Was any injured conveyed to hospital by ambulance?	NO
Was any other material or property damaged?	NO
I have been approached by unknown person(s) soliciting/offering accident claims assistance.	NO
Number of Passengers (Including Driver)	3
Passenger 1	NAME: : UNKNOWN GENDER: : FEMALE
Passenger 2	NAME: : UNKNOWN GENDER: : MALE

#### Details of Police Action

Was the accident reported to the police?	NO
If Yes, Please state which Police Station	
Was notice of intended Prosecution given?	NO
If Yes, against whom?	

#### Circumstances of Accident

I WAS GOING STRAIGHT ON KING GEORGE'S AVENUE AT APPROXIMATELY 19HRR. MISS DEVI (DRIVER OF SKK6795L) WAS TURNING OUT FROM THE CAR PARK EXIT ON MY RIGHT. SHE HIT MY DRIVER DOOR WITH THE IMPACT EXTENDING ALL THE WAY TO THE REAR FENDER. HER CAR WAS ON THE SIDE SO I WAS NOT ABLE TO AVOID HER.

#### Attachment(s)

Are accident photos available for attachment?	YES
Was there any video captured by Car Camera?	NO
Was there any audio recorded?	NO

#### DETAILS OF OTHER VEHICLE PROPERTY 1

Vehicle Registration Number	SKK6795L
Vehicle Make/Model/Colour	
Details Of Properties	
Vehicle Category	PRIVATE CAR
Name of Driver	RAMIAH KAMALA DEVI
NRIC/Passport Number	
Contact Number	97556489
Address	

Postcode

Insurance Company Name

Nature Of Damage

No. Of Passenger (Including Driver)

## Sketch Plan

### SKETCH PLAN

#### IMPORTANT NOTICE

1. Please report correctly the details of the accident to speed up the claims process.
2. This Form must be completed by the Policyholder and/or the Authorised Driver.
3. Information provided must be as truthful and accurate as possible. Any wilful misrepresentation or withholding of material facts may allow insurance companies to repudiate policy liability.
4. The issue and acceptance of this Form by insurance companies is not an admission of policy liability on the part of the insurance companies.
5. Any false reporting may be referred to the Police for investigation.
6. The report will be forwarded by the Insurers of the GIA Records Management Centre established by the General Insurance Association of Singapore (GIA) for archiving and that copies of this report will for a fee be made available upon application by interested parties.
7. By the lodgment of this report to the Insurers, you hereby consent to the archiving of this report at the centre and to copies of the report being made available aforesaid.

#### 8. Consent under the Personal Data Protection Act (PDPA)

I understand, acknowledge, agree and consent that:

- (a) My insurer, my workshop and the General Insurance Association of Singapore ("GIA") may/are permitted to collect, use, disclose and/or process my personal data/personal information set out in this [form] and any other personal information provided by me or possessed by my insurer (collectively the "Personal Information") and disclose and transfer such Personal Information to all insurer(s) who have insured vehicle(s) involved in this accident (all insurer(s) who have insured vehicle(s) involved in this accident shall be collectively referred to as the "Insurers"), the Insurers' lawyers/law firms, the Monetary Authority of Singapore and any relevant government agency/authority (such as the police), for the purpose(s) of:
  - (i) processing, handling and/or dealing with my claims including the settlement of the claims and any necessary investigations relating to the claims;
  - (ii) investigating the accident and/or my claims;
  - (iii) carrying out and/or dealing with my instructions or responding to any enquiries by me;
  - (iv) administering my claims (including the mailing of correspondence, statements, invoices, reports or notices to me, which could involve disclosure of certain personal data about me to bring about delivery of the same as well as on the external cover of envelopes/mail packages); and/or
  - (v) complying with applicable law in administering, processing, handling and/or dealing with my claims (collectively the "Purposes")
- (b) all insurer(s) who have insured vehicle(s) involved in this accident and the Insurers' lawyers/law firms, may/are permitted to collect, use, disclose and/or process my Personal Information for one or more of the above Purposes; and
- (c) my Personal Information may/can be disclosed by any of the Insurers and/or GIA to their third party service providers or agents (including their lawyers/law firms), which may be sited outside of Singapore, for one or more of the above Purposes.
- (d) my Personal Information will also be collected and used to compile claims history for the purpose of fraud detection, investigation and management in present and all future claims.
- (e) the information so collected under (d) above may be shared / disclosed:
  - (i) to all Insurers and/or any other third parties that assist in evaluating, investigating, controlling or managing fraud, regulators, law enforcement and government agencies as reasonably required for the purposes stated, or
  - (ii) for complying with requirements under any regulations, laws or court orders.



Policyholder's Signature  
Date & Time:

Driver's Signature  
(If driver is not the policyholder)  
Date & Time: 12/Apr/2019

Reporting Centre Personnel's Signature  
Name:  
NRIC/FIN No.:

10:35am



# Sketch Plan #2

## SKETCH PLAN

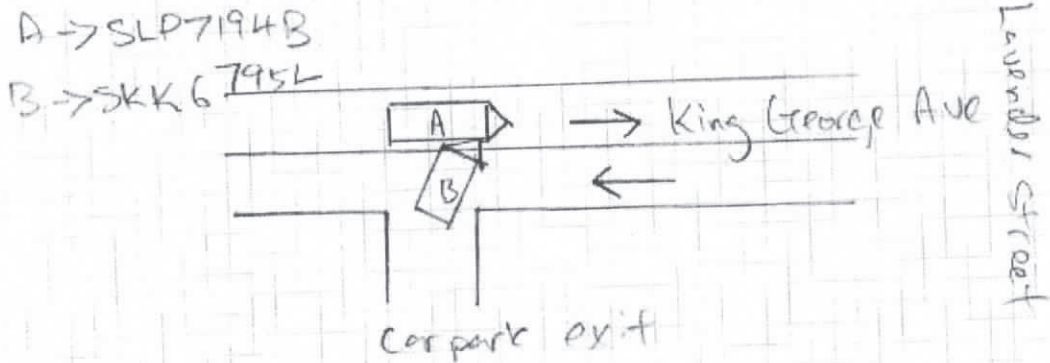

## DESCRIBE CIRCUMSTANCES OF THE ACCIDENT

I was going straight on King George Ave at approximately 7pm

Miss Devi (Owner of SKK ~~6795L~~ 6795L was turning out from the carpark exit on my right. She hit my driver door with the impact extending all the way to the rear bumper. Her car was on the side so I was not able to avoid her.

## DECLARATION

I/We declare the following particulars are true in every respect.

Policyholder's Signature  
Date & Time:



Driver's Signature  
(If driver is not the policyholder)

Date & Time: 12/4/2019  
10:35pm

Reporting Centre Personnel's Signature  
Name:  
NRIC/FIN No.:

## Certificate of Insurance

MOTOR VEHICLES (THIRD PARTY RISKS AND COMPENSATION) ACT (CHAPTER 189)  
MOTOR VEHICLES (THIRD PARTY RISKS AND COMPENSATION) RULES, 1960  
ROAD TRANSPORT ACT, 1987 (MALAYSIA)  
MOTOR VEHICLES (THIRD PARTY RISKS) RULES, 1959 (MALAYSIA)

**Certificate Number:** 5091924396-01

**Cover :** drivo CLASSIC

1. Index mark and Registration Number of Vehicle : **SLP7194B**  
Chassis Number : GM41109591
2. Name of Policyholder : TGE WHEELS
3. Effective Date of Insurance : 15 Jun 2018
4. Expiry Date of Insurance : 14 Jun 2019
5. Persons or Classes of Persons entitled to drive#  
(a) The Policyholder.  
(b) Any other person who is driving on the Policyholder's order or with his/her permission.  
Provided that the person driving is permitted in accordance with the licensing or other laws or regulations to drive the Motor Vehicle or has been so permitted and is not disqualified by order of a Court of Law or by reason of any enactment or regulation in that behalf from driving the Motor Vehicle.
6. Limitations as to Use#  
(a) Use for social domestic and pleasure purposes and in connection with the Policyholder's or Hirer's business.

**This Policy does not cover**

- (a) Use for racing, pace-making, reliability trial or speed-testing.
  - (b) Use for the carriage of goods (other than samples) in connection with any trade or business.
  - (c) Use for any purpose in connection with the Motor Trade.
- # Limitations rendered inoperative by Section 8 of the Motor Vehicle (Third Party Risks and Compensation) Act (Chapter 189) and Section 95 of the Road Transport Act, 1987 (Malaysia), are not to be included under these headings.

EXCESS (SECTION 1)	: S\$2,000
EXCESS (SECTION 2)	: S\$1,500
WINDSCREEN EXCESS	: S\$100
ADDITIONAL EXCESS	: N/A
UNNAMED DRIVER EXCESS	: PLEASE REFER OVERLEAF
REPAIR AT OWNER'S PREFERRED WORKSHOP	: NO
INSURE WITH COE	: YES
NCD PROTECTION	: NO
TRANSPORT ALLOWANCE	: NO
EXCESS WAIVER	: NO
PRIMARY DRIVER	: N/A
NAMED DRIVER (1)	: N/A
NAMED DRIVER (2)	: N/A
HIRE PURCHASE COMPANY	: DICKSON CAPITAL PTE LTD
SUM INSURED	: MARKET VALUE OF INSURED VEHICLE AT TIME OF LOSS

I/We hereby Certify that the Policy to which this Certificate relates is issued in accordance with the provisions of the Motor Vehicles (Third Party Risks and Compensation) Act (Chapter 189) and Part IV of the Road Transport Act, 1987 (Malaysia)

Agency : DICKSON AUTO AGENCY (00000614645)  
Date of Issue : 18 May 2018 12:40 hrs  
Reprint : 18 May 2018 12:41 hrs

For NTUC INCOME INSURANCE CO-OPERATIVE LIMITED



Countersigned By:

Authorised Officer



Chief Executive

REPUBLIC OF SINGAPORE  
IDENTITY CARD NO. S7235427C



Name  
WEE TIEN GUAN

黄 天 源

Race  
CHINESE

Date of birth  
05-09-1972

Sex  
M

Country of birth  
SINGAPORE

S7235427C

REPUBLIC OF SINGAPORE DRIVING LICENCE

Licence Number: S7235427C

Name:  
WEE TIEN GUAN

Birth Date: 05 Sep 1972

Issue Date: 18 Oct 2003



000932878H

Land Transport Authority

VOCATIONAL LICENCE

Licence No : S7235427C

Name : WEE TIEN GUAN

Card Issue Date : 06/02/2018

Please visit [www.lta.gov.sg](http://www.lta.gov.sg) to check the status of this vocational licence



3455782



NRIC No. S7235427C



Date of Issue  
12-01-2004

APT BLK 965 HOUGANG AVENUE 9 #08-846  
SINGAPORE 530965

NRIC No. S7235427C Date: 13/08/2018

YOU ARE LICENSED TO DRIVE VEHICLES IN THE FOLLOWING CLASS(ES)

PASS DATE  
15 Nov 1997

Class 3 Motor Cars and Motor Tractors the weight of which unladen does not exceed 2500 kilograms

Licence No: S7235427C

NP 428A

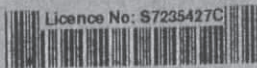

This card is not transferable and is the property of the Land Transport Authority (LTA). It must be surrendered to LTA on request. If found, please return to LTA, 10 Sin Ming Drive, Singapore 575701.

Type	Description	Issue Date
13	PRIVATE HIRE CAR VL	06/02/2018

