

REF: CS3/MSG18014635/Gsd37
 ASS. REC. BY: GA ASSIGNMENT (Office)
 Supervisor: Kertheine, Xing of MSG Date/Time: 18/04/2019
 From (Person): MSG Bill to: _____
 Estimated Cost: _____
 OD / TP / WS / TP RES / OD RES / EVA / INV / MV / CS
 To Inspect Vehicle No: SKG 83752 Insured: SJV 3750P
 at Workshop no: LSM Lynston Motor Tel: 9438 9828
 of 25 Kerki Blk Rd 4 # 05-66
 Policy No: 129088638 MCX Claim No: 366799
 Sum Insured: _____ Excess: _____
 Make of Veh: _____ D.O.A. 06/05/2018
 (Client's Record)
 CA / REV / REP. / REV 24 HRS lup H.O.D. Endorsement: _____
 Date/Time: 10:26am @ 13/8/18 Person Contacted: Daphne Vehicle: IN/OUT

Date/Time	Action/Instruction (X) Estimate
	SKG 83752 - X
	SJV 3750P - CSKTI 18007318 / S/bn 2 DOA: 7/4/18
	\$2600, 4 days.
	(\$3,290.00 Red - 57%)

[Signature] 24/6/2019
 Do Not Finalise

RECEIVED 25 JUN 2019

08/1/12 wsl
ASS. REC. BY: YML

REF: MS19

ASSIGNMENT

From: _____ Date: 13/8/18

Estimated Cost: _____

On: TP WS / TP RES / OD RES / EVA / INV / MV

To Inspect Vehicle No: SKG 8375Z

at Workshop m/s Lynston Motor
of 25 kaki Bkt Rd 4 # 05-66

Insured: _____

Policy No. _____

Claims No. _____

Sum Insured: _____

Excess: _____

(Client's Record)

Make of Veh: Daphn @ 9438 9828

(Policy Condition)

Remark: The veh had commenced its
repair at the time of inspection.

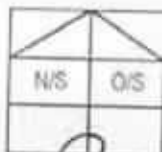

Est. or Market Value: _____

IDAC Accident Report: _____ Consistent?: Yes or No

GIA / PR Seen: _____ Consistent?: Yes or No

Est. Repairs: 4 days Res.: Yes or No

Lump Sum: 20 % 3 Val: Yes or No

CA / REV / REP. / 24 HRS W/S

Date: _____ Person Contacted: _____

Vehicle: IN / OUT

Date / Time Action / Instruction

\$2000 - \$3000

18/8/18 Submit PR report

Veh No: SKG8375Z Yr Regn: 04 / 2012

Type: M Car / M.Cycle / Bus / Van / Lorry / Taxi / Prime Mover /

Truck / Trailer or

Make: Volkswagen Jetta C.C. 1370

Colour: white A/C: Insured / Std / NI / NA

Sp. Reading: 25303 T/Radio: Insured / Std / NI / NA

Eng/No: _____

C/No: WVVZZZ 168CM155947

Gen. Cond: Good / Fair / Poor / Burnt

Steering: Ins / Jammed / Leaked / Burnt or

Brake: Ins / Jammed / Leaked / Burnt or

Modi: Nil / S/Rim / STD / A/Rim or

Tyre Size: F: 215/50R17

R: 11

BS / DUN / EXNOVA / GY / FS / LIZA / MIC / OHTSU / PIR / SUMI /

TOYO / YOKO or JIN YU

Front

R/Bal. 6 mm R/Bal. 6 mm

L/Bal. 6 mm L/Bal. 6 mm

D.O.A. _____ D.O.I. 13-08-18

Survey held at W/S 3pm

Des. of Damages: Frt / Rear / O/S / N/S / UIC / Rooftop or

The UIC / Chassis frame / Body Structure affected due to collision.

Date/Time: File Pass to?

☐ : Preli. Report

Days Of Repair: _____

1)

☐ : Final Report

Resurvey No. of Trip: _____

Date/Time: File Return to?

2)

Add Fee: ☐ Site Insp (\$

☐ Interview (\$

☐ Tech. Invs (\$

☐ Weekend (\$

Survey Fee:

Transportation

\$ - RS. \$

Photos

Others

TOTAL

120

10

130

Report Format :

Lump Sum / I.B.I: (\$

Nivitha (LKK Auto)

From: Accounts (LKKAuto) <account@lkkauto.com>
Sent: Monday, 22 April 2019 9:56 AM
To: Admin-D (LKKAuto); assignments
Cc: Accounts (LKKAuto)
Subject: RE: Report Send Back Alerts - SKG8375Z (TP)

Dear Nivitha,

FYNA Please...

Pending for Survey Report-CS3/MSG18014635/GZ4D3E2

24 18 Apr 2019 16:17	Ins Send Back Adj Rpt	For paper survey	[I] Katherine Wong Chew Shong
25 18 Apr 2019 16:17	Adj Next Rpt Changed	Next Rpt:Final Rpt.Due Date:2019/04/23	[I] Merimen Administrator

Thank You

Best Regards,

SuthaShelia (Shelia) | Accounts Dept.

LKK Auto Consultants Pte Ltd

Phone: 6742 9588 | email: account@lkkauto.com | fax: 6844-8805

Blk 51, Paya Ubi Industrial Park, Ubi Avenue 1, #02-25 | S(408933)

From: Do-Not-Reply [mailto:do-not-reply@merimen.com]

Sent: Thursday, 18 April 2019 4:20 PM

To: account@lkkauto.com

Subject: Report Send Back Alerts - SKG8375Z (TP)

Dear Sir / Madam,

Please login to Merimen Online at www.merimen.com.sg for more information.

Thanks,

The Merimen Team



This email has been checked for viruses by AVG antivirus software.
www.avg.com



PROMINENT APPRAISER SERVICES PTE LTD

Qualified Loss Adjusters And Motor Appraisers

Correspondence Address: 1 Simei St.3 #02-24 S(529890)

Mobile 9295 2204 Fax 8722 8508 Email pasvos@hotmail.com

Business Reg 2014044340

INVOICE

M/s. Irent Leasing Pte Ltd
C/o. 50 Playfair Road
Noel Building #05-04
Singapore 367995

Invoice No. : HA/1809-19
Date : 12/09/2018

Descriptions	Amount (SGD)
Services rendered for appraiser / inspection report :-	
Survey Fee	
Photographs	
Transport Fees	
Re-inspection Fees	
Total :	SGD : \$ 488.00
SGD Dollar : Four Hundred Eighty Eight Dollars Only.	
Our Reference : PAS/TP/0190818	
Vehicle No. : SKG8375Z	
Make & Model : Volkswagen Jetta	
Your Claim No. : Third Party Claim	

Notes:

All cheque payment should be Crossed and made payable to "PROMINENT APPRAISER SERVICES PTE LTD".

Please indicate our "INVOICE NO." on the reverse side of the cheque.

Should you have any enquiries, please do not hesitate to contact us.

For PROMINENT APPRAISER SERVICES PTE LTD

**VEHICLE INSPECTION REPORT**

Report No. : PAS/TP/0190818

Date of Report : 12/09/2018

To : M/s. Irent Leasing Pte Ltd
C/o. 50 Playfair Road
Noel Building #05-04
Singapore 367995

Date of Assignment : 10/08/2018
Report requested by : M/s. Irent Leasing Pte Ltd
Date of Accident : 06/08/2018
Date of Inspection : 10/08/2018
Claim No. : Third Party Claim
Policy No. : -

PARTICULARS OF DAMAGED VEHICLE

Vehicle Registration No. : SKG8375Z
Make & Model : Volkswagen Jetta
Date of Registration : 11/10/2012
Colour : White

Engine Capacity (cc) : 1390cc
Mileage (km) : 253102km
Chassis / Frame No. : WVVZZZ16ZCM155947
Engine No. : CAV419080

TYRE CONDITION

Front LH : 8 mm
Make : Jinyu

Front RH : 8 mm
Make : Jinyu

Rear LH : 8 mm
Make : Jinyu

Rear RH : 8 mm
Make : Jinyu

Road wheels Type : Alloy

(The above represents the approximate remaining life of tyre treads)

PRE-ACCIDENT CONDITION OF DAMAGED VEHICLE (Static tests only)

General Bodywork : Good
Paintwork : Good
Handbrake : Serviceable
Footbrake : Serviceable
Steering : Serviceable
Apparent Engine Modification : Nil

PLACE OF REPAIRER OFFICE/WORKSHOP

Location : M/s. Isafe Garage
50, Playfair Road, Noel Building, #05-04, Singapore 367995

ASSESSMENT

Repairer's Estimate : \$ 8,503.00
Revised Amount : \$ 7,234.00
Less Excess : \$ -
Recommended Reserve : \$ 5,790.00 (Lump Sum)

Estimated Normal Period of Repairs : 7 Working Days



PROMINENT APPRAISER SERVICES PTE LTD

Qualified Loss Adjusters And Motor Appraisers

Correspondence Address: 1 Simei St.3 #02-24 S(529890)

Mobile: 9295 2204 Fax: 6722 8508 Email: pasvos@hotmail.com

Business Reg 201404434D

Vehicle No : SKG8375Z

Report No. : PAS/TP/0190818

GENERAL REMARKS

WITHOUT PREJUDICE

THE ASSIGNMENT

The survey was conducted at M/s. Isafe Garage, 25, Kaki Bukit Road 4, Synergy@KB, #05-66/67/68, Singapore 417800.

(Subsequent inspections have been conducted)

POINT OF IMPACT

At the rear portion.

DAMAGES

The boot lid, rear bumper, rear end panel, rear floor panel, rear chassis members, rear fenders, rear exhaust silencer, LH taillamp, etc.

Other parts were also found damaged. (See schedule for details)

ADJUSTMENT / RECOMMENDATION

We have inspected thoroughly each and every item on the repairer's estimate against the actual damaged found on the vehicle. We list the breakdown of our findings and our recommendation as per schedule attached.

Our adjusted amount for the cost of repairs is SGD \$7,234.00.

CONCLUSION

The repairer has agreed to undertake the repairs at a lump sum of SGD \$5,790.00.

This inspection was conducted entirely on a 'Without Prejudice' basis. We have not given an authorization and/or instruction to the repairer to proceed with the repairs.

We hereby reverting the matter to you for your discretion on repairs.

Assuring you of our best services always.

Yours Truly,
Prominent Appraiser Services Pte Ltd

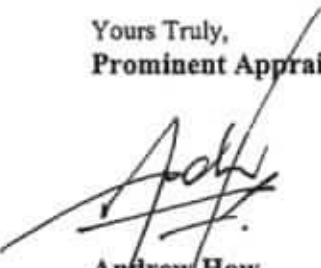
Andrew How
Automobile Appraiser
MSAAA
Licensed Appraiser



PROMINENT APPRAISER SERVICES PTE LTD

Qualified Loss Adjusters And Motor Appraisers

Correspondence Address: 1 Simei St.3 #02-24 S(529890)

Mobile: 9295 2204 Fax: 6722 8508 Email: pasvos@hotmail.com

Business Reg. 201404434D

Vehicle No. : SKG8375Z

Report No. : PAS/TP/0190818

APPRAISEMENT SCHEDULE

S/No.	Qty	Parts Descriptions	Condition		Repairer's Estimate (\$)	Our Assessment (\$)
1	1 pc	Boot lid	Dented/Distorted		\$ 1,293.00	\$ 1,293.00 X
2	2 pcs	Boot lid hinges	Bent/Repair	\$ 98.00	\$ 196.00	\$ -
3	1 pc	Boot lid reflector lamp LH	Refit		\$ 224.00	\$ -
4	1 pc	Boot lid emblem (VW)	Necessary		\$ 52.00	\$ 52.00 /
5	1 pc	Boot lid emblem (Jetta)	Necessary		\$ 44.00	\$ 44.00 /
6	1 pc	Boot lid emblem (TSi)	Necessary		\$ 32.00	\$ 32.00 /
7	1 pc	Boot lid inner trim	Refit		\$ 152.00	\$ -
8	1 pc	Boot lid lock	Bent		\$ 124.00	\$ 124.00 X
9	1 pc	Boot lid lock catch	Bent		\$ 28.00	\$ 28.00 X
10	1 pc	Rr taillamp LH	Cracked		\$ 378.00	\$ 378.00 /
11	1 pc	Rr bumper	Dented		\$ 982.00	\$ 982.00 /
12	1 pc	Rr bumper lower cover	Dented/Cracked		\$ 424.00	\$ 424.00 /
13	1 pc	Rr bumper reflector LH	Cracked		\$ 73.00	\$ 73.00 /
14	1 pc	Rr bumper center guide	Dented/Cracked		\$ 85.00	\$ 85.00 /
15	2 pcs	Rr bumper side guide R/L	Cracked/Necessary	\$ 63.00	\$ 126.00	\$ 126.00 63
16	2 pcs	Rr bumper bracket R/L	LH Cracked	\$ 38.00	\$ 76.00	\$ 38.00 X
17	1 pc	Rr bumper reinforcement	Dented		\$ 427.00	\$ 427.00 X
18	1 pc	Rr end panel	Dented/Distorted		\$ 685.00	\$ 685.00 X
19	1 pc	Rr end panel top garnish	Dented/Deformed		\$ 118.00	\$ 118.00 /
20	1 pc	Rr weatherstrip	Torn/Necessary		\$ 164.00	\$ 164.00 X
21	1 pc	Rr lock sensor	Dented/Damaged		\$ 187.00	\$ 187.00 X
22	1 pc	Rr fender LH	Dented/Repair		(Refer labour no. 2, 6 & 7)	
23	1 pc	Rr exhaust muffler	Dented/Repair		(Refer labour no. 5)	
					\$ 5,870.00	\$ 5,260.00
Less Discount : 10%					\$ 587.00	\$ 526.00
List Parts Sub-Total :					\$ 5,283.00	\$ 4,734.00
1	1 set	Reverse sensor	Dented/Damaged	S/N	\$ 220.00	\$ 220.00 X
2	1 set	Rr no.plate (w/bracket)	Dented/Cracked	S/N	\$ 50.00	\$ 50.00 X
3	1 pc	Rr end panel sealant	Necessary	S/N	\$ 40.00	\$ 40.00 X
Special Nett Sub-Total :					\$ 310.00	\$ 310.00
Parts Total :					\$ 5,593.00	\$ 5,044.00

2251
10%: 2025.9



PROMINENT APPRAISER SERVICES PTE LTD

Qualified Loss Adjusters And Motor Appraisers

Correspondence Address: 1 Simei St.3 #02-24 S(529890)

Mobile: 9295 2204 Fax: 6722 8508 Email: pasvos@hotmail.com

Business Reg. 201404434D

Vehicle No. : SKG8375Z

Report No. : PAS/TP/0190818

S/No.	Labour Descriptions	Repairer's Estimate (S\$)	Our Assessment (S\$)
1	To transfer boot component parts to new boot.	\$ 100.00	\$ 100.00 80.00 X
2	To remove and reinstall rear interior trims, garnishes, etc. for necessary repairs.	\$ 120.00	\$ 120.00 60
3	To check rear electrical wiring system.	\$ 60.00	\$ 50.00 30
4	To remove, replace and reinstall rear reverse sensors & control unit.	\$ 60.00	\$ 50.00 40
5	To straighten, repair and realign rear exhaust silencer.	\$ 80.00	\$ 60.00 X
6	To straighten, repair, realign on affected area and replace damaged parts.	\$ 1,200.00	\$ 770.00 40
7	To spray painting, blending on affected and adjacent area.	\$ 1,200.00	\$ 1,000.00 60
8	To spray anti-rust coating on new and affected panels.	\$ 90.00	\$ 90.00 60.00 X
Labour Total :		\$ 2,910.00	\$ 2,190.00 130
Total (Parts & Labour) :		\$ 8,503.00	\$ 7,234.00

For Lump Sum Repairs

The final adjusted Lump Sum contract amount is \$ 5,790.00

Under normal circumstances, the repairs should be completed within a reasonable period

of 7 Working Days. (Exclude waiting days of PRI, Sunday, Public Holiday and awaiting of shipment for spare parts)

58 Photographs were taken at the time of inspection.

N.B: By accepting to carry out the repairs on a contract Lump Sum basis, the repairer shall has the prerogative and discretion to replace the damaged parts with new, used, OEM or reconditioned parts and/or to repair the vehicle on a roadworthy condition to the entire satisfaction of owner.

3.1659
20% = 2500

SINGAPORE ACCIDENT STATEMENT

IMPORTANT NOTICE

1. Please report correctly the details of the accident to speed up the claims process.
2. This Form must be completed by the Policyholder and/or the Authorised Driver.
3. Information provided must be as truthful and accurate as possible. Any wilful misrepresentation or withholding of material facts may allow insurance companies to repudiate policy ability.
4. The issue and acceptance of this Form by insurance companies is not an admission of policy liability on the part of the insurance companies.
5. Any false reporting may be referred to the Police for investigation.
6. This report will be forwarded by the Insurers of the GIA Records Management Centre established by the General Insurance Association of Singapore (GIA) for archiving and that copies of this report will, for a fee, be made available upon application by interested parties.
7. By the lodgement of this report to the insurers, you hereby consent to the archiving of this report at the centre and to copies of the report being made available aforesaid.

ACCIDENT STATEMENT	
Date Of Report	07/08/2018 14:34
Date Of Accident	06/08/2018 11:25
Exact Location Of Accident	WOODLAND CLOSE ALONG RD 1
Country/State of Loss	SINGAPORE
DETAILS OF OWN VEHICLE	
Vehicle Registration Number	SKG8375Z
Insured/Policyholder	
Name Of Registered Owner	IRENT LEASING PTE LTD
Co Reg No	201722077D
Email Address	NOEMAIL
Mobile Phone No	(LOCAL) +65-98805887
Alternative Phone No	Office-98805887
Vehicle Particulars	
Manufacturer	VOLKSWAGEN
Model	JETTA-1.4 (A)
Exact Purpose for which vehicle was being used at time of accident	HIRER USE
Are you claiming under your own insurance policy for repair to your vehicle?	NO
If No, Please state action to be taken	THIRD PARTY
Vehicle Category	PRIVATE HIRE
Insurance Company	
Name of Insurance Company	NTUC INCOME INSURANCE CO-OPERATIVE LTD
Type Of Coverage	COMPREHENSIVE
Fleet Policy	NO
Policy Number	5093346229
Cover Note Number	
Driver	
Name of Driver	NG KOK HUA
NRIC No	S8424482A
Date Of Birth	16/08/1984
Occupation	OUTDOOR
Date Of Driving Pass	03/01/2005
Driving Experience	13 YEARS AND 7 MONTHS
Gender	MALE
Mobile Number	(LOCAL) +65-97277987

Fax Number	
Contact Number	
E-Mail Address	NOEMAIL
Address	BLK 161 YUNG PING RD #04-31
Postcode	610161
Was driver an employee of the Insured's Company	NO
If No, Relationship of the Driver with the Insured	OTHER - HIRER
Vehicle Registration Number of Driver's Own Vehicle	-
	-
	-
Insurance Company of Driver's Own Vehicle	-
	-
	-

General Information of the Accident

Type Of Accident	COLLISION - HEAD TO REAR
Weather Conditions	CLEAR
Road Surface	DRY

Other Information

Was any foreign vehicle involved in this accident?	NO
Number of vehicles involved in the accident	
Was any body injured in the Accident?	YES
Was any injured conveyed to hospital by ambulance?	NO
Was any other material or property damaged?	YES
I have been approached by unknown person(s) soliciting/offering accident claims assistance.	NO
Number of Passengers (Including Driver)	2
Passenger 1	Name: : UNKNOWN Gender: : Male

Details of Police Action

Was the accident reported to the police?	YES
If Yes, Please state which Police Station	
Police Station Name	BEDOK NORTH NEIGHBOURHOOD POLICE CENTRE
Police Station Address	ROAD: 30 BEDOK NORTH ROAD , POSTCODE: 469676 , COUNTRY: SINGAPORE
Police Station Contact	TEL NO: 1800-2449999 - FAX NO: 62447258
Was notice of intended Prosecution given?	NO
If Yes, against whom?	

Circumstances of Accident

REFER TO ATTACHED

Attachment(s)

Are accident photos available for attachment?	YES
Was there any video captured by Car Camera?	YES
Was there any audio recorded?	NO

DETAILS OF OTHER VEHICLE PROPERTY 1

Vehicle Registration Number	SJV3750P
Vehicle Make/Model/Colour	
Details Of Properties	
Vehicle Category	PRIVATE CAR
Name of Driver	TAN YONG TECK

NRIC/Passport Number	S9203048B
Contact Number	90015695
Address	
Postcode	
Insurance Company Name	
Nature Of Damage	
No. Of Passenger (Including Driver)	

DETAILS OF INJURED PERSON 1

Name	NG KOK HUA
Approximate Age	
Injuries Sustain	
Injured person in which vehicle?	SKG8375Z
Were seat belts worn?	YES
Was this injured conveyed to hospital by ambulance?	NO
Address	
Postcode	

Sketch Plan

SKETCH PLAN

- IMPORTANT NOTICE

1. Please report correctly the details of the accident to speed up the claims process.
2. This Form must be completed by the Policyholder and/or the Authorised Driver.
3. Information provided must be as truthful and accurate as possible. Any wilful misrepresentation or withholding of material facts may allow insurance companies to repudiate policy liability.
4. The issue and acceptance of this Form by insurance companies is not an admission of policy liability on the part of the insurance companies.
5. Any false reporting may be referred to the Police for investigation.
6. The report will be forwarded by the insurers of the GIA Records Management Centre established by the General Insurance Association of Singapore (GIA) for archiving and that copies of this report will for a fee be made available upon application by interested parties.
7. By the lodgment of this report to the insurers, you hereby consent to the archiving of this report at the centre and to copies of the report being made available aforesaid.
8. **Consent under the Personal Data Protection Act (PDPA)**

I understand, acknowledge, agree and consent that:

- (a) My insurer, my workshop and the General Insurance Association of Singapore ("GIA") may/are permitted to collect, use, disclose and/or process my personal data/personal information set out in this [form] and any other personal information provided by me or possessed by my insurer (collectively the "Personal Information") and disclose and transfer such Personal Information to all insurer(s) who have insured vehicle(s) involved in this accident (all insurer(s) who have insured vehicle(s) involved in this accident shall be collectively referred to as the "Insurers"), the Insurers' lawyers/law firms, the Monetary Authority of Singapore and any relevant government agency/authority (such as the police), for the purpose(s) of:
 - (i) processing, handling and/or dealing with my claims including the settlement of the claims and any necessary investigations relating to the claims;
 - (ii) investigating the accident and/or my claims;
 - (iii) carrying out and/or dealing with my instructions or responding to any enquiries by me;
 - (iv) administering my claims (including the mailing of correspondence, statements, invoices, reports or notices to me, which could involve disclosure of certain personal data about me to bring about delivery of the same as well as on the external cover of envelopes/mail packages); and/or
 - (v) complying with applicable law in administering, processing, handling and/or dealing with my claims (collectively the "Purposes")
- (b) all insurer(s) who have insured vehicle(s) involved in this accident and the insurers' lawyers/law firms, may/are permitted to collect, use, disclose and/or process my Personal Information for one or more of the above Purposes; and
- (c) my Personal Information may/can be disclosed by any of the Insurers and/or GIA to their third party service providers or agents (including their lawyers/law firms), which may be sited outside of Singapore, for one or more of the above Purposes.
- (d) my Personal Information will also be collected and used to compile claims history for the purpose of fraud detection, investigation and management in present and all future claims.
- (e) the information so collected under (d) above may be shared / disclosed:
 - (i) to all insurers and/or any other third parties that assist in evaluating, investigating, controlling or managing fraud, regulators, law enforcement and government agencies as reasonably required for the purposes stated, or
 - (ii) for complying with requirements under any regulations, laws or court orders.

Policyholder's Signature
Date & Time:

Driver's Signature
(If driver is not the policyholder)
Date & Time:

Reporting Centre Personnel's Signature
Name:
NRIC/FIN No.:

SKETCH PLAN

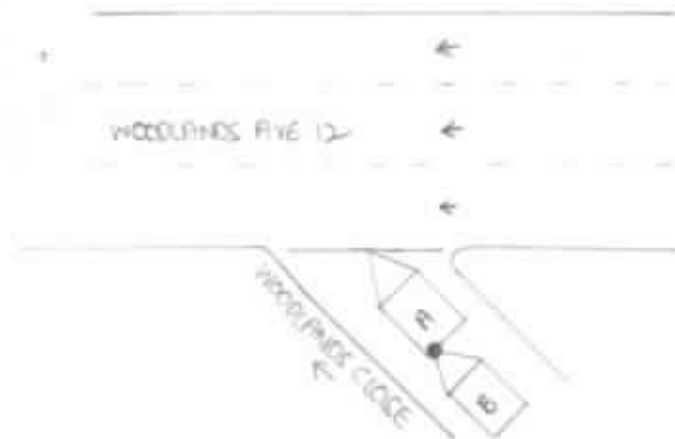

A - 5K683752
B - 52V2750P

DESCRIBE CIRCUMSTANCES OF THE ACCIDENT

AS PER POLICE REPORT.

DECLARATION

I/We declare the foregoing particulars are true in every respect.

Policyholder's Signature
Date & Time:



Driver's Signature
(If driver is not the policyholder)
Date & Time:

Reporting Centre Personnel's Signature
Name: _____
NRIC/FIN No.: _____

POLICE REPORT



**SINGAPORE
POLICE FORCE**



T/20180807/2048

4 of 4

Police Station Of Origin:
Bedok North N.P.C
30 Bedok North Road SINGAPORE 489676
Tel No: 1800-2449999

Report No. T/20180807/2048

CONTINUATION OF REPORT

Sketch Plan

Informant is not able to provide sketch plan

IMPORTANT: Please attach a copy of your vehicle's Insurance Certificate to this report. If you don't have the certificate with you now, please fax a copy to 65474885 stating the report number as reference.

Signature Of Officer Recording The Report:
G /
Sr Staff Sgt ZULKANAIEN BIN ENDRA

Signature Of Informant:

Signature Of Interpreter:
Not applicable

Date/Time:
07/08/2018 12:07

Officer In Charge Of Case:
TP / AEIT /
Staff Sgt WONG SIEU LUI
Contact No.: 65476151

Classification Of Case:

Authentication Stamp
NP168



POLICE REPORT



**SINGAPORE
POLICE FORCE**



T/20180807/2048

1 of 4

Police Station Of Origin:
Bedok North N.P.C
30 Bedok North Road SINGAPORE 469676
Tel No: 1800-2449999

Report No. T/20180807/2048

REPORT OF A TRAFFIC ACCIDENT

Date/Time Report Made: 07/08/2018 12:07		Vide Report No.:		Station Diary No.: 41	
Informant's Particulars					
Name of Informant: NG KOK HUA			Address: APT BLK 161 YUNG PING ROAD #04-31 SINGAPORE 610161		
ID Type / ID No.: NRIC NO / S8424482A			Contact No.: Home/Office: Mobile: 98805887		
Nationality: SINGAPORE CITIZEN			Email:		
Sex: Male	Age: 33	Date of Birth: 16/08/1984	Type of Informant: Driver		
Race: Chinese			Language: English		Institution / School Name:
Occupation: GRAB DRIVER			Driving Licence Information: Class: 3		Date of Expiry:

General Information of the Accident

Type of Accident:	Injury Others	Drink Drive: No	Date/Time of Accident: 06/08/2018 11:25	Type of Location: Straight Road
Location: Along Road 1 WOODLANDS CLOSE				
Weather: Clear		Road Surface: Dry	Road Speed Limit:	
Traffic Flow: One Way		Traffic Control:	Traffic Volume: Moderate	
Type of Collision: Between Moving Vehicles - Head To Rear				Anyone conveyed by ambulance: No

Details of Vehicle Involved

Vehicle No.	Type	Make	Model	Color	Condition	No of Passenger
SJV3750P	Car	HYUNDAI		Maroon	Slightly Damaged	0
SKG8375Z	Car	VOLKSWAGO N		White	Slightly Damaged	1

Details of Vehicle Insurance

Vehicle No.	Insurance Company	Insurance No	Effective	Expiry Date
SKG8375Z	NTUC Income Insurance Co-Operative Limited			

POLICE REPORT



**SINGAPORE
POLICE FORCE**

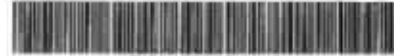

T/20180807/2048

Police Station Of Origin:
Bedok North N.P.C
30 Bedok North Road SINGAPORE 469676
Tel No: 1800-2449999

2 of 4

Report No. T/20180807/2048

CONTINUATION OF REPORT

Details of Person Involved			
Any Pedestrian Involved: No			
No. of Pedestrians Injured: NIL		Use of Pedestrian Crossing: NA	
Driver			
Name	TAN YONG TECK	ID No.	S9203048B
Related Vehicle	SJV3750P (Car)	Contact No.	90015695
Hospital/Clinic	NIL	Class of Driving Licence & Expiry Date	Class: NIL Date of Expiry: NIL
Date Treatment	NIL	Date Discharge	NIL
No. of Days granted Medical Leave	NIL	Degree of Injury	NIL
Driver			
Name	NG KOK HUA	ID No.	S8424482A
Related Vehicle	SKG8375Z (Car)	Contact No.	98805887
Hospital/Clinic	YIM CLINIC	Class of Driving Licence & Expiry Date	Class: 3 Date of Expiry: NIL
Date Treatment	06/08/2018	Date Discharge	06/08/2018
No. of Days granted Medical Leave	03	Degree of Injury	Slight

Brief Details.

On 06/08/2018 at about 1120hrs, I was driving my car as a grab driver at Woodlands Close vicinity when I received a grab booking at Woodlands Close. I pick a male Chinese passenger at no 21 Woodland Close Primz Bizhub Building, Singapore 737854. My passenger seated behind and his destination was to Paya Lebar Square.

I was driving as such I stop my car at the stop line, to look out for vehicles coming from my right side. When I stopped my car, suddenly my car moved forward and felt that a vehicle had hit onto my rear side. I asked my passenger about his condition and he informed that was alright. As such I get out from my car to make a checked. I discovered that a car had hit onto my rear side. The other driver came out also. I asked the other driver what happened and he informed that he was driving and was looking on his right side for incoming vehicles however he did not notice my car that was in front. Thus he was unable to stopped his vehicle and hit onto my car rear side.

Both of us took photos of our car and damages. Both of us exchange particulars. The driver was not injured, no visible injuries. No medical attention required. I told the driver that I send to my car to the workshop and access the damages fee, he agreed. He also wish to settle privately.

Both of us checked our vehicles and was able to moved off. I continue to send my customer to his destination.

I am not sure if any camera at the area. My car install CCTV facing the front side however the other car had no camera install.

After my passenger, I went to my workshop at Kaki Bukit area. I contacted the other party and told them that the damage fees about \$1000/- but the other party do not wish to settle privately and told me to

Accident Photo



Accident Photo



Accident Photo



Accident Photo



Accident Photo



Accident Photo



Accident Photo



Accident Photo



Accident Photo



SINGAPORE ACCIDENT STATEMENT

IMPORTANT NOTICE

1. Please report correctly the details of the accident to speed up the claims process.
2. This Form must be completed by the Policyholder and/or the Authorised Driver.
3. Information provided must be as truthful and accurate as possible. Any wilful misrepresentation or withholding of material facts may allow insurance companies to repudiate policy ability.
4. The issue and acceptance of this Form by insurance companies is not an admission of policy liability on the part of the insurance companies.
5. Any false reporting may be referred to the Police for investigation.
6. This report will be forwarded by the insurers of the GIA Records Management Centre established by the General Insurance Association of Singapore (GIA) for archiving and that copies of this report will, for a fee, be made available upon application by interested parties.
7. By the lodgement of this report to the insurers, you hereby consent to the archiving of this report at the centre and to copies of the report being made available aforesaid.

ACCIDENT STATEMENT

Date Of Report	07/08/2018 11:51
Date Of Accident	06/08/2018 11:25
Exact Location Of Accident	OFF WOODLANDS AVENUE 12
Country/State of Loss	SINGAPORE

DETAILS OF OWN VEHICLE

Vehicle Registration Number	SJV3750P
Insured/Policyholder	
Name Of Registered Owner	3 M FURNISHING PTE LTD
Co Reg No	201528608d
Email Address	3MFURNISHING@GMAIL.COM
Mobile Phone No	
Alternative Phone No	Office-62506801

Vehicle Particulars

Manufacturer	HYUNDAI
Model	AVANTE-1.6 (A)

Exact Purpose for which vehicle was being used at time of accident	PRIVATE
--	---------

Are you claiming under your own insurance policy for repair to your vehicle?	NO
--	----

If No, Please state action to be taken	REPORTING ONLY
--	----------------

Vehicle Category	PRIVATE CAR
------------------	-------------

Insurance Company

Name of Insurance Company	MSIG INSURANCE (SINGAPORE) PTE. LTD.
Type Of Coverage	COMPREHENSIVE
Fleet Policy	NO
Policy Number	A 29088638 MCX
Cover Note Number	

Driver

Name of Driver	TAN YONG TECK
NRIC No	S9203048B
Date Of Birth	03/01/1992
Occupation	OUTDOOR
Date Of Driving Pass	13/01/2011
Driving Experience	7 YEARS AND 6 MONTHS
Gender	MALE
Mobile Number	(LOCAL) +65-87421546

Fax Number	
Contact Number	
E-Mail Address	YONGTECK1992@GMAIL.COM
Address	BLOCK 370 BUKIT BATOK STREET 31 #03-205
Postcode	650370
Was driver an employee of the Insured's Company	YES
If No, Relationship of the Driver with the Insured	
Vehicle Registration Number of Driver's Own Vehicle	-
	-
	-
Insurance Company of Driver's Own Vehicle	-
	-
	-

General Information of the Accident

Type Of Accident	COLLISION - HEAD TO REAR
Weather Conditions	CLEAR
Road Surface	DRY

Other Information

Was any foreign vehicle involved in this accident?	NO
Number of vehicles involved in the accident	2
Was any body injured in the Accident?	NO
Was any injured conveyed to hospital by ambulance?	NO
Was any other material or property damaged?	YES
I have been approached by unknown person(s) soliciting/offering accident claims assistance.	NO
Number of Passengers (Including Driver)	1

Details of Police Action

Was the accident reported to the police?	NO
If Yes, Please state which Police Station	
Was notice of intended Prosecution given?	NO
If Yes, against whom?	

Circumstances of Accident

Please refer to the attached Sketch Plan and the accident details

Attachment(s)

Are accident photos available for attachment?	YES
Was there any video captured by Car Camera?	NO
Was there any audio recorded?	NO

DETAILS OF OTHER VEHICLE PROPERTY 1

Vehicle Registration Number	SKG8375Z
Vehicle Make/Model/Colour	VOLKSWAGEN JETTA
Details Of Properties	
Vehicle Category	PRIVATE CAR
Name of Driver	NG KOK HUA
NRIC/Passport Number	S8424482A
Contact Number	
Address	BLOCK 161 YUNG PING ROAD #04-31
Postcode	610161

Insurance Company Name

Nature Of Damage

No. Of Passenger (Including Driver)

2

Passenger 1

Name: :

Gender: :

Sketch Plan

10

SKETCH PLAN

IMPORTANT NOTICE

1. Please report correctly the details of the accident to speed up the claims process.
2. This Form must be completed by the Policyholder and/or the Authorised Driver.
3. Information provided must be as truthful and accurate as possible. Any wilful misrepresentation or withholding of material facts may allow insurance companies to repudiate policy liability.
4. The issue and acceptance of this Form by insurance companies is not an admission of policy liability on the part of the insurance companies.
5. Any false reporting may be referred to the Police for investigation.
6. The report will be forwarded by the insurers of the GIA Records Management Centre established by the General Insurance Association of Singapore (GIA) for archiving and that copies of this report will for a fee be made available upon application by interested parties.
7. By the lodgment of this report to the insurers, you hereby consent to the archiving of this report at the centre and to copies of the report being made available aforesaid.
8. **Consent under the Personal Data Protection Act (PDPA)**

I understand, acknowledge, agree and consent that:

- (a) My insurer, my workshop and the General Insurance Association of Singapore ("GIA") may/are permitted to collect, use, disclose and/or process my personal data/personal information set out in this [form] and any other personal information provided by me or possessed by my insurer (collectively the "Personal Information") and disclose and transfer such Personal Information to all insurer(s) who have insured vehicle(s) involved in this accident (all insurer(s) who have insured vehicle(s) involved in this accident shall be collectively referred to as the "Insurers"), the Insurers' lawyers/law firms, the Monetary Authority of Singapore and any relevant government agency/authority (such as the police), for the purpose(s) of:
 - (i) processing, handling and/or dealing with my claims including the settlement of the claims and any necessary investigations relating to the claims;
 - (ii) investigating the accident and/or my claims;
 - (iii) carrying out and/or dealing with my instructions or responding to any enquiries by me;
 - (iv) administering my claims (including the mailing of correspondence, statements, invoices, reports or notices to me, which could involve disclosure of certain personal data about me to bring about delivery of the same as well as on the external cover of envelopes/mail packages); and/or
 - (v) complying with applicable law in administering, processing, handling and/or dealing with my claims (collectively the "Purposes")
- (b) all insurer(s) who have insured vehicle(s) involved in this accident and the Insurers' lawyers/law firms, may/are permitted to collect, use, disclose and/or process my Personal Information for one or more of the above Purposes; and
- (c) my Personal Information may/can be disclosed by any of the Insurers and/or GIA to their third party service providers or agents (including their lawyers/law firms), which may be sited outside of Singapore, for one or more of the above Purposes.
- (d) my Personal Information will also be collected and used to compile claims history for the purpose of fraud detection, investigation and management in present and all future claims.
- (e) the information so collected under (d) above may be shared / disclosed:
 - (i) to all insurers and/or any other third parties that assist in evaluating, investigating, controlling or managing fraud, regulators, law enforcement and government agencies as reasonably required for the purposes stated, or
 - (ii) for complying with requirements under any regulations, laws or court orders.

Policyholder's Signature
Date & Time:

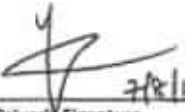

Driver's Signature
(if driver is not the policyholder)
Date & Time:

Reporting Centre Personnel's Signature
Name:
NRIC/FIN No.:

SKETCH PLAN

(B)

1

1

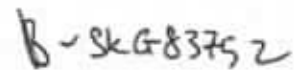

Identity Card

REPUBLIC OF SINGAPORE
IDENTITY CARD NO. **S9203048B**



Name

TAN YONG TECK

陳 泳 德

Race

CHINESE

Date of birth

03-01-1992

Sex

M

S9203048B

Country of birth

SINGAPORE

3988920



NRIC No. **S9203048B**

Date of issue

15-01-2007

Address

**APT BLK 370 BUKIT BATOK STREET 31
#03-205
SINGAPORE 650370**

Driving License

REPUBLIC OF SINGAPORE DRIVING LICENCE



Licence Number: **S9203048B**

Name: **TAN YONG TÊCK**

Birth Date: **03 Jan 1992**

Issue Date: **13 Jan 2011**



001928297H

89421546.

YOU ARE LICENSED TO DRIVE VEHICLES IN THE FOLLOWING CLASS(ES)

	EFFECTIVE DATE
Class 2B Motorcycles ≤ 200 CC	29 Jun 2011
Class 2A Motorcycles between 201 CC and 400 CC	18 Apr 2013
Class 2 Motorcycles > 400 CC	14 Nov 2014
Class 3 Motor cars ≤ 3000 kg with ≤ 7 passengers, exclusive of the driver; and motor tractors/vehicles ≤ 2500 kg	13 Jan 2011

S9203048B

S / No. 9000198656

NP 428A

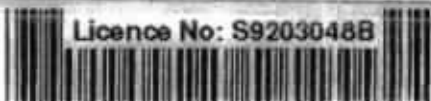

Licence No: S9203048B

**MSIG**

MSIG Insurance (Singapore) Pte. Ltd.
 4 Shenton Way, # 21-01, SGX Centre 2, Singapore 068807
 Tel +65 6827 7888 Fax +65 6827 7800
 Co. Reg. No. 200412212G GST Reg. No. 20-0412212G

MOTORMAX-COMMERCIAL**THE SCHEDULE**

Policy Number	Period of Insurance	Place of Issue
A 29088638 MCX	12/07/2018 to 11/07/2019	SINGAPORE
Name and Address of Insured		Date of Issue
3 M Furnishing Pte. Ltd. 31 Woodlands Close #02-02/03 Woodlands Horizon Singapore 737855		13/07/2018
		Account Number
		1A0144
Premium	GST	Total Due
SGD1,348.31	SGD94.38	SGD1,442.69

RISK NUMBER 1**MOTORMAX-COMMERCIAL****FINANCIAL INTEREST**

HL Bank
 as Hire Purchase Owners

SCOPE OF COVER Comprehensive**INTEREST INSURED**

REGISTRATION NO.	SJV3750P	SUM INSURED	MARKET VALUE
MAKE/MODEL	Hyundai Avante 1.6AT ABS D/AB	INCL. COE/PARF	YES
ENGINE NUMBER	G4FC9U799810	OFF-PEAK CAR	NO
CHASSIS NUMBER	KMHCU41BMAU965535	NO CLAIM DISCOUNT	NIL
YEAR OF MFG	2010	NCD PROTECTOR	NOT COVERED
CAPACITY	1591 C.C.	EXCESS	SGD500
SEATING CAPACITY	5 (INCL. DRIVER)	ANNUAL PREMIUM	SGD1,348.31
WINDSCREEN	UNLIMITED		

ACCESSORIES Aircon, radio/cassette/compact disc player, in-vehicle unit, rust-proofing and other accessories that are factory fitted.

AUTHORISED DRIVERS

Any other person provided he is driving on the Insured's order or with the Insured's permission.

LIMITATION AS TO USE

Accident Photo



Accident Photo



Accident Photo



Accident Photo



Accident Photo



Accident Photo



Accident Photo



Accident Photo



07-08-2018 11:55

Accident Photo



Accident Photo



Accident Photo



Accident Photo



Driving License



Identification Card



...CLAIM SUBFOLDER...(Pending for Survey Report)

Paper Survey

CLAIM SUBFOLDER TRACKING

Case	Notified	Est Submitted	Adj Assigned	Adj Rpt	Adj Submitted	Ins Auth'd	Status
Main	07 Aug 2018		10 Aug 2018 10:18 Edit Adj Rpt	S\$2,500.00 Edit Estimates	S\$2,500.00 View Rpt		Pending for Survey Report Cancel Case

Main	Reference	Claim Details	Documents	Show All					
CLAIM SUBFOLDER DETAILS [Created by Insurer]									
Insured:	3 M FURNISHING PTE LTD, Co. Reg. No.: 201528608D								
Main Claimant:	TRENT LEASING PTE LTD, Co. Reg. No.: 201722077D								
Vehicle Reg. No.:	SKG8375Z	Date of Loss:	06/08/2018 11:00 - :59 [69 Months and 26 Days From LTA Reg Date (Man Yr)]						
Claim Type:	TP / 566799	Policy/Cover Note No.:	A29088638MCX (Comprehensive) Coverage: 12/07/2018 - 11/07/2019						
Vehicle Reg. No. (Insured):	SJV3750P	Policy No. (Claimant):							
		Excess:							
Repairer:	Lsm Lynston Motor & Spray Works (HQ) 25 KAKI BUKIT ROAD 4 #05-66/68 SYNERGY@KB, 417800 Kaki Bukit - Tel:								
Handling Insurer:	MSIG Insurance (Singapore) Pte. Ltd. (HQ) - Tel: +65 6827 7888 ... [Handled by Katherine Wong - 6594 2544]								
Adjuster:	LKK Auto Consultants Pte Ltd (HQ) - Tel: 6256-3561 ... [Handled by XING GUO QIANG] ... [Final Rpt due 23/04/2019]								
Driver/Custodian (Insured):	TAN YONG TECK (), NRIC: S9203048B, Tel: +6587421546 Email:								
Adj Asg. Remarks:	liability: 100%. TP reject SJE - assign LKK Auto Consultants Pte Ltd. contact: Ms Daphne (9438 9828)								
ASSOCIATED MAIL RECEIVED View All Compose Case Mail									
• MSIG_SG (18/04/2019): Report Send Back Alerts - SKG8375Z (TP)									
ALL ASSOCIATED TASKS View All Search Tasks Create New Task Complete									
Due Date	Priority	Type	Task Group	Subject	Handler	Assigned By	Completed On	Created On	Done?
No results.									

Claim Documents

*SKG8375Z (566799)
 [SJV3750P]
 TP
 IRENT LEASING PTE LTD
 Aug 6 2018 11:00AM
 [3 M FURNISHING PTE LTD]
 Lsm Lynston Motor & Spray Works

Upload Documents Upload Photos Compose New Letter		View View in Browser
Assessment Reports		1 per page <input type="checkbox"/>
No	Finalized On	MSIG Insurance (Singapore) Pte. Ltd. (HQ)
1	08/08/18 16:22	Accident Statement <small>From: SC - Reg. No: SJV3750P, Claimant: 3 M FURNISHING PTE LTD</small>
		Thumbnail <input type="checkbox"/>
		Load HTM <input type="checkbox"/>
Photos/Images		3 per page <input type="checkbox"/>
No	Relabel/Reorder	LKK Auto Consultants Pte Ltd (HQ)
1	18/08/18 11:40	General View
2	18/08/18 11:40	General View
3	18/08/18 11:40	General View
4	18/08/18 11:40	General View
5	18/08/18 11:40	General View
6	18/08/18 11:40	General View
7	18/08/18 11:40	General View
8	18/08/18 11:40	General View
9	18/08/18 11:40	General View
10	18/08/18 11:40	General View
11	18/08/18 11:40	General View
12	18/08/18 11:40	General View
13	18/08/18 11:40	General View
14	18/08/18 11:40	General View
15	18/08/18 11:40	General View
16	18/08/18 11:40	General View
17	18/08/18 11:40	General View
Documentation		1 per page <input type="checkbox"/>
No	Finalized On	MSIG Insurance (Singapore) Pte. Ltd. (HQ)
1	08/08/18 16:25	SKG8375Z e-file report
2	08/08/18 16:26	tp reject SJE - assign LKK
3	08/08/18 16:26	TP PRI Request email
4	08/08/18 17:57	pri notice
5	18/04/19 15:41	TP Survey Rpts
No	Relabel/Reorder	LKK Auto Consultants Pte Ltd (HQ)
1	25/06/19 14:44	Colour Photo
2	25/06/19 14:44	PRS Invoice
		Thumbnail <input type="checkbox"/>
		Load PDF <input type="checkbox"/>

Documents Checklist

DOCUMENTS CHECKLIST		Reset Save Print
There are no document checklists configured.		

Our Checklist Remarks - LKK Auto Consultants Pte Ltd (HQ)

Show Remarks To: ☐ Handling Insurer

Note: Remarks are private unless you show it to other parties.

LKK Auto Consultants Pte Ltd (Co. Reg. No: 199607198R)

51 Ubi Ave 1 #01-25, Paya Ubi Industrial Park

Singapore 408933

Tel: 6256-3561 Fax: 6844-8805 Email: sur@lkkauto.com; assignments@lkkauto.com

VEHICLE DAMAGE INSPECTION REPORT

Our File No: CS3/MSG18014635/GSD3E2-1

Date: 25/06/2019

REFERENCE

Handling Insurer: MSIG Insurance (Singapore) Pte. Ltd.

Policy No: A29088638MCX

Claimant Vehicle No : SKG8375Z

Insured Vehicle No : SJV3750P

Date of Loss: 06/08/2018

Nature of Claim: TP

Claim No: 566799

DESCRIPTION & IDENTIFICATION OF VEHICLE

Reg No: SKG8375Z

Make & Model: VOLKSWAGEN JETTA, 1.4 TSI 1623Q5 (A)

Engine No: CAV419080

Reg. Date: 11/10/2012 (Man. Year: 2012)

Chassis No: WVVZZZ16ZCM155947

Colour: White

Odometer: 253103 km

Engine Capacity: 1390 cc

Market Value/New Car Price: N/A

Sum Insured (S\$): Market Value/New Car Price

CONDITION OF VEHICLE AT THE TIME OF SURVEY

General Condition: Steering (Serviceable): Yes Footbrake (Serviceable): Yes

Handbrake (Serviceable): Yes Engine Modification: No Pre-accident Condition:

CONDITION OF TYRES

Front Tyre Size: 215/50Z R17

Rear Tyre Size: 215/50Z R17

Front Left Side: Jinyu 6 mm

Rear Left Side: Jinyu 6 mm

Front Right Side: Jinyu 6 mm

Rear Right Side: Jinyu 6 mm

The above values represent the remaining tyre treads depth

COST OF CLAIMS	Repairer's	Adjuster's	Difference	Diff %
Parts	5,593.00	2,025.90	3,567.10	63.78
Miscellaneous Items	0.00	0.00	0.00	
Labour	2,910.00	1,130.00	1,780.00	61.17
Paintwork Labour	0.00	0.00	0.00	
Towing	0.00	0.00	0.00	
Calculated Gross Total (S\$)	8,503.00	3,155.90	5,347.10	62.88
Approved Total (Overridden) (S\$)		2,500.00		
Nett Amount (S\$)	8,503.00	2,500.00	6,003.00	70.60

INSPECTION

Date of Assignment: 10/08/2018

Date Inspected: 13/08/2018 Inspected At:

Lsm Lynston Motor & Spray Works (HQ)

25 KAKI BUKIT ROAD 4 #05-66/68

SYNERGY@KB

Singapore 417800

Estimated Period of Repair: 4.0 days

Adjuster: XING GUO QIANG

Manager: Hiew May Fung

NOTE: This report represents our findings at the time and place of inspection stated herein. Such inspection has been carried out to the best of our knowledge and ability but any other liability under any other circumstances is hereby expressly excluded.

REPAIR DETAILS

Reference	
Part Source: MRM-SG	Version: 1.0 (Last Synchronised: 25 Jun 2019)
Parts: 143	VOLKSWAGEN JETTA 1.4 TSI 1623Q5 (A) (Catalogue:Merimen Singapore 1.0)
Labour: Repairer's	(Price-denominated Standard List)
Print Code:	(Unsubmitted, no print-code for SKG8375Z)
Validity:	These estimates are valid only if they contain the print code (above) on all estimate pages, running page numbers with the END OF ESTIMATES marker on the last estimate page
Further Info: Items/values not in reference catalogue are prefixed with an asterisk *.	

Recommended Parts

No.	Qty	Part No.	Particulars	Condition	Repairer's	Amount
1	1		*BOOT LID	Repair	1,293.00 FL	*- FL
2	2		*BOOT LID HINGES	Repair	196.00 FL	*- FL
3	1		*BOOT LID REFLECTOR LAMP LH	Refit	224.00 FL	*- FL
4	1		*BOOT LID EMBLEM (VW)	Necessary	52.00 FL	*52.00 FL
5	1		*BOOT LID EMBLEM (JETTA)	Necessary	44.00 FL	*44.00 FL
6	1		*BOOT LID EMBLEM (TSI)	Necessary	32.00 FL	*32.00 FL
7	1		*BOOT LID INNER TRIM	Refit	152.00 FL	*- FL
8	1		*BOOT LID LOCK	Not Necessary	124.00 FL	*- FL
9	1		*BOOT LID LOCK CATCH	Not Necessary	28.00 FL	*- FL
10	1		*RR TAILLAMP LH	Cracked	378.00 FL	*378.00 FL
11	1		*RR BUMPER	Dented	982.00 FL	*982.00 FL
12	1		*RR BUMPER LOWER COVER	Dented / Cracked	424.00 FL	*424.00 FL
13	1		*RR BUMPER REFLECTOR LH	Cracked	73.00 FL	*73.00 FL
14	1		*RR BUMPER CENTER GUIDE	Dented / Cracked	85.00 FL	*85.00 FL
15	2		*RR BUMPER BRACKET R/L	Not Necessary	76.00 FL	*- FL
16	1		*RR BUMPER REINFORCEMENT	Not Necessary	427.00 FL	*- FL
17	1		*RR END PANEL	Not Necessary	685.00 FL	*- FL
18	1		*RR END PANEL TOP GARNISH	Dented / Deformed	118.00 FL	*118.00 FL
19	1		*RR WEATHERSTRIP	Not Necessary	164.00 FL	*- FL
20	1		*RR LOCK SENSOR	Not Necessary	187.00 FL	*- FL
21	1		*RR FENDER LH (NPA)	Repair	0.00 FL	*- FL
22	1		*RR EXHAUST MUFFLER (NPA)	Repair	0.00 FL	*- FL
23	1		*SET REVERSE SENSOR	Not Necessary	220.00 FS	*- FS
24	1		*SET RR NO. PLATE (W/BRACKET)	Not Necessary	50.00 FS	*- FS
25	1		*RR END PANEL SEALANT	Not Necessary	40.00 FS	*- FS
26	1		*RR BUMPER SIDE GUIDE R/L	N/S Cracked /O/S Not Necessary	126.00 FL	*63.00 FL

F=Franchise part. S=SpcNett. L=ListItemDisc.

Sub Total (\$\$)	6,180.00	2,251.00
- List Item Discount on L Items 10.00/10.00% (\$\$)	587.00	225.10
Total Parts (\$\$)	5,593.00	2,025.90

Report was unsubmitted during this print-out.

Recommended Miscellaneous Items

There are no new miscellaneous items selected.

Recommended Labour

No	Particulars	Lab.Type	Repairer's	Amount
Labour Items				
1	TO TRANSFER BOOT COMPONENT PARTS TO NEW BOOT	New	100.00	0.00
2	TO REMOVE AND REINSTALL REAR INTERIOR TRIMS, GARNISHES, ETC. FOR NECESSARY REPAIRS	New	120.00	60.00
3	TO CHECK REAR ELECTRICAL WIRING SYSTEM	New	60.00	30.00
4	TO REMOVE, REPLACE AND REINSTALL REAR REVERSE SENSORS & CONTROL UNIT	New	60.00	40.00
5	TO STRAIGHTEN, REPAIR AND REALIGN REAR EXHAUST SILENCER	New	80.00	0.00
6	TO STRAIGHTEN, REPAIR, REALIGN ON AFFECTED AREA AND REPLACE DAMAGED PARTS	New	1,200.00	400.00
7	TO SPRAY PAINTING, BLENDING ON AFFECTED AND ADJACENT AREA	New	1,200.00	600.00
8	TO SPRAY ANTI-RUST COATING ON NEW AND AFFECTED PANELS	New	90.00	0.00
Gross Labour Cost (\$\$)			2,910.00	1,130.00

Report was unsubmitted during this print-out.

< END OF ESTIMATES >