

2/2/2019 11:16 AM

REF: 03/MSG19003377/Bad3

2/2/2019 11:16 AM

From (Person)

Monica Chung

ASSIGNMENT (Office)

MSIG

Date/Time

11/04/2019

Estimated Cost

Bill to

OD (TP) WS / TP RES / OD RES / EVA / INV / MYTC5

To Inspect Vehicle No

SLP 4566G

Insured

SLJ 8828G

at Workshop no

M.S. Panel Beating

Tel

9143 6036

at

2 kaki Blk Ave 2 # 02-17

Policy No

71599622

Claim No

583164

Sum Insured

Excess

Make of Vch

(Client's Record)

D.O.A

20/2/19

CA / REV / REP. / REV 24 HRS

(up)

25/2/19 @ morning

H.O.D. Endorsement

Date/Time

11:16am @ 22/2/19

Person Contacted

Mr. Koh

Vehicle IN

OUT

Date/Time

Action/Instruction (X) Estimate

SLP 4566G-X

SLJ 8828G-X

Dismantle: 26/2/2019

After repair: 28/2/2019

25/4/19

Submit LS \$1800, 4 days.

CRed \$1650, 48%.

Do Not Finalise

RECEIVED 25 APR 2019

Nivitha (LKK Auto)

From: Accounts (LKKAuto) <account@lkkauto.com>
Sent: Monday, 22 April 2019 9:24 AM
To: Admin-D (LKKAuto)
Cc: assignments
Subject: Report Send Back Alerts - SLP4566G (TP)

Dear Nivitha,
FYNA Please..

Pending for Survey Report-CS3/MSG19003377/GCD3E2

23	11 Apr 2019 15:47	Ins Send Back Adj Rpt	Paper adjustment	[I] Monica Chung Pei Zhen
24	11 Apr 2019 15:47	Adj Next Rpt Changed	Next Rpt:Final Rpt.Due Date:2019/04/15	[I] Merimen Administrator

Thank You

Best Regards,

SuthaShelia (Shelia) | Accounts Dept.

LKK Auto Consultants Pte Ltd

Phone: **6742 9588** | email: account@lkkauto.com | fax: 6844-8805

Blk 51, Paya Ubi Industrial Park, Ubi Avenue 1, #02-25 | S(408933)

From: Do-Not-Reply [mailto:do-not-reply@merimen.com]
Sent: Thursday, 11 April 2019 4:00 PM
To: account@lkkauto.com
Subject: Report Send Back Alerts - SLP4566G (TP)

Dear Sir / Madam,

Please login to Merimen Online at www.merimen.com.sg for more information.

Thanks,
The Merimen Team



AVG

This email has been checked for viruses by AVG antivirus software.
www.avg.com

ORACLE LAW CORPORATION

Advocates & Solicitors

BRN:2009045722



Our Reference : SB/PO/Acc/2019-8924
Date : 27th March 2019

583/64

MSIG Insurance (Singapore) Pte Ltd
4 Shenton Way
#21-01 SGX Centre 2
Singapore 068807
Attention: Motor Claims Department

**** BY HAND ONLY ****

Mr Fok Kah Kay
Block 21 Punggol Field Walk
#07-15
Singapore 828749

**** BY POST ONLY ****

YQ, -upheld -

mc
21/3/19

Dear Sirs

ACCIDENT INVOLVING SLP 4566G & SLJ 8828G AT JOHORE BAHRU CUSTOMS INTO SINGAPORE ON 20-01-2019

We act for **Madam Nurjihan Binte Mohammed Noor**, the owner of vehicle registration no. **SLP 4566G** which was involved in the above captioned accident.

We are instructed by our client to claim damages against the authorized driver of your insured's vehicle registration no. **SLJ 8828G**, namely **Mr Fok Kah Kay**, in connection with the above captioned accident.

We are instructed that the accident was caused by **Mr Fok Kah Kay's** negligent driving and management of your insured's said vehicle registration no. **SLJ 8828G**. As a result of the above captioned accident, our client's said vehicle was damaged and our client has been put to loss and expenses, particulars of which are as follows:-

PARTICULARS

<u>Description</u>	<u>Amount</u>
1. Cost of repair	S\$ 3,450.00
2. Loss of use (8 days @ S\$150.00 per day including PRI & weekend)	S\$ 1,200.00
4. Costs contribution	S\$ 1,200.00
5. Disbursements:-	
a. Survey report fees	S\$448.00
b. Traffic Police, GIA report & LTA search fees	S\$ 50.49
c. Xerox, transport & postage charges	S\$120.00
	<u>S\$ 618.49</u>
	<u>S\$ 6,468.49</u>

We enclose herewith a copy each of the following supporting documents for your kind attention:-

- Singapore Accident Reports of vehicles registration nos. SLP 4566G & SLJ 8828G;
- LTA search result on vehicle registration no. SLJ 8828G;
- M.S. Panel Beating Workshop's Invoice No. MS2019019 dated 7th March 2019 for the sum of S\$3,450.00;
- Auto Performance Appraisal's Tax Invoice No. APA19001754 dated 6th March 2019 for the sum of S\$448.00; and
- Original copy of Auto Performance Appraisal's Vehicle Survey Report No. 19/001855 dated 6th March 2019 together with coloured photographs showing the damages sustained by our client's said vehicle.

.../2

STANLEY BAY
LLB (Honours), Sheffield

PAULINE ONG
LLB (Honours), Sheffield

ALAN KOH
LLB (Honours), NUS

237 Alexandra Road
#04-11 The Alexcler
Singapore 159929

T (65) 6538 6250
F (65) 6538 1860
E mail@oraclelaw.sg

Oracle Law Corporation

• Advocates & Solicitors • UEN/GST Reg No. 2009045722

237 Alexandra Road #04-11
The Alexcier, Singapore 159929
Telephone: 6538 6250 Facsimile: 6538 1860
Email: mail@oraclelaw.sg

Our Reference : SB/PO/Acc/2019-8924
Date : 27th March 2019

Page 2

We have on 20th February 2019 notified you of the above captioned accident and requested for a pre-repair survey of our client's vehicle to be carried out.

Please note that if your insured has a counterclaim against our client arising out of the above captioned accident, you are also required to send to our firm a letter giving full particulars of the counterclaim together with all the relevant supporting documents within 8 weeks of your receipt of this letter.

Please note that you should send to our firm an acknowledgement of receipt of this letter **within fourteen (14) days from the receipt of this letter**, failing which our client will have no alternative but to commence proceedings against Mr Fok Kah Kay without further notice to you or your insured or Mr Fok Kah Kay.

Yours faithfully



Mr Stanley Bay & Miss Pauline Ong

Encl (for MSIG Insurance (Singapore) Pte Ltd only)

M.S. PANEL BEATING WORKSHOP

2 Kaki Bukit Ave 2 #02-17
AutoHub @ Kaki Bukit Singapore 417921
Hp. 91436036 Fax. 67478306 Email. Pauline.lim.lie.hwe@gmail.com

Nurjihan Binti Mohammed Noor
C/O M.S. Panel Beating Workshop
2 Kaki Bukit Ave 2
#02-17 AutoHub @ Kaki Bukit
Singapore 417921

INVOICE NO : MS2019019
Date : 07/03/2019
Vehicle number : SLP4566G
Make/Model : Toyota Corolla Axio
Accident Date : 20/01/2019

Total repair cost inclusive of spare parts
and labour charges.

\$3,450.00

Dollars Three Thousand Four Hundred And Fifty Only.

妙成嗎咭車廠
M.S. PANEL BEATING WORKSHOP
BLK 2 KAKI BUKIT AVE 2 #02-17
AUTOHUB@KAKI BUKIT
SINGAPORE 417921
BRN 53182548M



M.S Panel Beating Workshop

AUTO PERFORMANCE APPRAISAL

APA

TAX INVOICE

Nurjihan Binti Mohammed Noor
C/O M.S. Panel Beating Workshop
2 Kaki Bukit Ave 2
#02-17 AutoHub @ Kaki Bukit
Singapore 417921

INVOICE NO : APA19001754

DATE : 06/03/2019

VEHICLE NO : SLP4566G
JOB REFERENCE NO : 19/001855
ACCIDENT DATE : 20/01/2019
SURVEY DATE : 25/02/2019

<u>DESCRIPTION</u>	<u>AMOUNT</u>
Survey Fees Inclusive Of Transportation	\$410.00
Photographs (\$1) Per Copies : 38	\$38.00

TOTAL AMOUNT : \$448.00

Notes :

All cheque payment should be "Crossed" and made payable to "Auto Performance Appraisal"

Auto Performance Appraisal





**SINGAPORE
POLICE FORCE**

TRAFFIC POLICE
10 UBI AVE 3
SINGAPORE 408865
Tel : 65476244/43
Fax : 65474749

Your Ref: SB/PO/Acc/2019-8924

Our Ref: TP000119292/SR

Date: 01/03/2019

ORACLE LAW CORPORATION
237 ALEXANDRA ROAD #04-11
THE ALEXCIER
SINGAPORE 159929

Dear Sir / Madam

ACCIDENT INVOLVING VEHICLE NOS: SLP4566G AND SLJ8828G ON 20/01/2019.

I refer to your application dated 22/02/2019. I wish to draw to your attention to the item(s) marked "X" hereunder:-

- ☐ Please be informed that Traffic Police will not investigating into the accident as it is a non-injury case which did not fall within the various categories of exception. You may wish to know that this is pursuant to the Non-injury Accident Reporting Scheme which was implemented on 1 May 1999.
- ☐ This case is still under investigation by IO _____. Tel no: _____.
- ☒ Please be informed that Traffic Police would not be investigating into the accident as it occurred outside Singapore, which is not under our jurisdiction.
- ☐ Action is being taken against the driver of vehicle no: _____ for Inconsiderate Driving.
- ☐ The driver of vehicle no: _____ has accepted the offer of composition on _____ for Careless Driving.
- ☐ The driver of vehicle no: _____ has been given a warning for Inconsiderate Driving.
- ☐ The driver of vehicle no: _____ has pleaded guilty in Court no: 24 on _____ for Careless Driving.
- ☐ A copy of Police Report T/ _____ is attached as requested.
- ☐ Please be informed that we are unable to release the report of vehicle no: _____, as your client has not lodged any accident report.
- ☒ There is no Police Report for vehicle no: SLJ8828G.
- ☐ The Sketch Plan will be sent later.
- ☐ The Coroner's Inquiry was held on _____ in Court no: 22 C.I. No: _____.

Yours Faithfully

SITI ROHAYAH KASMANI
for HEAD INVESTIGATION
TRAFFIC POLICE
*Delete where inapplicable

A FORCE FOR THE NATION



NP 510

Your transaction is successful

Merchant Name : SINGAPORE POLICE FORCE
Reference No : SPFEACR2019022200363
Amount : SGD 14.00
Card Type : Visa
Approval Code : 176513
Transaction date/time : 22 February 2019 12:46:25

Please print this page as a reference for your transaction.

To continue, please click 'OK'.

Or you will be automatically redirected to the next page within 20 seconds

Copyright © 2018 Wirecard Singapore Pte Ltd. All rights reserved.

VEHICLE SURVEY REPORTS

Nurjihan Binti Mohammed Noor
C/O M.S. Panel Beating Workshop
2 Kaki Bukit Ave 2
#02-17 AutoHub @ Kaki Bukit
Singapore 417921

1 Reference

Job Reference No : 19/001855
Claim No : -
Claim Type : Third Party
Accident Date : 20/01/2019
Survey Date : 25/02/2019
Survey Report Date : 06/03/2019

2 Particulars Of Vehicle

Vehicle Registration No : SLP4566G
Make & Model : Toyota Corolla Axio 1.5X A
Vehicle Registration Date : 19/01/2008
Chassis No : NZE1416060587
Engine No : Blocked
Colour : Blue

3 Condition Of Vehicle And Tyres

<u>Mileage (KM)</u>	<u>Brakes</u>	<u>Steering</u>	<u>Modification</u>
159895	Serviceable	Serviceable	None
<u>Tyres</u>	<u>Make</u>	<u>Size</u>	<u>Balance (MM)</u>
Front RHS	Yokohama	205/50R16	5
Front LHS	Yokohama	205/50R16	5
Rear RHS	Yokohama	205/50R16	6
Rear LHS	Yokohama	205/50R16	6

4 Description Of Damages

The vehicle sustained damages at rear right hand portion.
(For information of damages please refer to Parts/Labour/Photographs attached)

5 Instruction

This survey was conducted entirely on a "WITHOUT PREJUDICE" basis, and we have not authorised any repair.

AUTO PERFORMANCE APPRAISAL

Annex A

Vehicle Assessment Reports

Ref No : 19/001855

Damage And Repair Cost Adjustment

<u>S/No</u>	<u>Qty</u>	<u>Parts Description</u>	<u>Comments/condition</u>	<u>Workshop Estimate (\$)</u>	<u>Our Assessment (\$)</u>
<u>List Items</u>					
1	1	Rear bumper	Deformed/broken	1,083.52	1,083.52 923.60 CRA
2	1	Rear bumper RH side retainer	Broken/deformed	50.00	50.00 30.00 NECV
3	1	Rear bumper RH corner retainer	Broken/deformed	48.00	48.00 30.00 NECV
4	1	Rear bumper inner RH side impact bracket	Dented/bent	54.00	54.00 DD
5	1 set	Rear bumper clips	Broken/necessary	30.00	30.00 NECV
6	1	RH taillamp	Broken/cut	460.00	460.00 354.00 CUTV
7	1	Rear end panel	Badly dented/bent	652.00	652.00 450.00 DD XF
8	1	Rear end panel top garnish	Reuse	187.25	- NN
9	1	Rear spare tyre top board	Deformed	381.25	381.25 NNX
10	1	Rear RH fender	To repair	864.30	-
11	1	Rear LH fender lower air duct	Broken	46.00	46.00 BRV
12	1	Rear exhaust silencer	Dented/bent	684.00	684.00 533.00 DD XR
				4,540.32	3,488.77
Less discount 25%				1,135.08	872.19
Total :				3,405.24	2,616.58
<u>Special Nett Items</u>					
13	1 set	Reverse sensors	Malfunction	250.00	250.00 200.00
Total :				250.00	250.00 200.00
Total Spare Parts :				3,655.24	2,866.58

AUTO PERFORMANCE APPRAISAL

Annex B

Vehicle Assessment Reports

Ref No : 19/001855

Damage And Repair Cost Adjustment

<u>Items</u>	<u>Job Description</u>	<u>Workshop Estimate (\$)</u>	<u>Adjusted Costs (\$)</u>
1	To remove, cut out damage portion, jack out, straighten, panel beating, welding, align and renew replaced parts.	1,000.00	600.00 <i>500.00</i>
2	To putty and respray painting charges.	1,000.00	700.00 <i>500.00</i>
3	To check wirings & lightings and re-install reverse sensors.	80.00	50.00 <i>30</i>
4	To remove, refix rear exhaust silencer.	80.00	50.00 <i>X</i>
5	To supplied and applied anti rust treatments.	100.00	60.00 <i>30</i>
Total Labour :		2,260.00	1,460.00
Total Spare Parts :		3,655.24	2,866.58
Total Labour :		2,260.00	1,460.00
Total Repair Costs :		5,915.24	4,326.58

Assessor's Recommendation

Repairer Estimate :	<u>5,915.24</u>
Our Adjustment :	<u>4,326.58</u>

Remarks

The repairer has agreed to undertake the repair on a lump sum basis of \$3,450.00, with a repair period of 5 working days.

Repair days 4

Surveyed By:



Lek Boon Hwee
Automobile Appraiser

SINGAPORE ACCIDENT STATEMENT

IMPORTANT NOTICE

1. Please report correctly the details of the accident to speed up the claims process.
2. This Form must be completed by the Policyholder and/or the Authorised Driver.
3. Information provided must be as truthful and accurate as possible. Any wilful misrepresentation or withholding of material facts may allow insurance companies to repudiate policy liability.
4. The issue and acceptance of this Form by insurance companies is not an admission of policy liability on the part of the insurance companies.
5. Any false reporting may be referred to the Police for investigation.
6. This report will be forwarded by the insurers of the GIA Records Management Centre established by the General Insurance Association of Singapore (GIA) for archiving and that copies of this report will, for a fee, be made available upon application by interested parties.
7. By the lodgement of this report to the insurers, you hereby consent to the archiving of this report at the centre and to copies of the report being made available aforesaid.

ACCIDENT STATEMENT

Date Of Report	21/01/2019 19:56
Date Of Accident	20/01/2019 19:55
Exact Location Of Accident	JB CUSTOM TOWARDS SINGAPORE
Country/State of Loss	MALAYSIA/JOHOR DARUL TAKZIM

DETAILS OF OWN VEHICLE

Vehicle Registration Number	SLP4566G
Insured/Policyholder	
Name Of Registered Owner	NURJIHAN BINTI MOHAMMED NOOR
NRIC No	S8820446H
Email Address	NURJIHAN.MOHDNOOR@GMAIL.COM
Mobile Phone No	(LOCAL) +65-96998469
Alternative Phone No	OTHERS-96998469

Vehicle Particulars

Manufacturer	TOYOTA
Model	AXIO-1.5 (A)
Exact Purpose for which vehicle was being used at time of accident	PRIVATE USE
Are you claiming under your own insurance policy for repair to your vehicle?	NO
If No, Please state action to be taken	THIRD PARTY
Vehicle Category	PRIVATE CAR

Insurance Company

Name of Insurance Company	DIRECT ASIA INSURANCE (SINGAPORE) PTE LTD
Type Of Coverage	COMPREHENSIVE
Fleet Policy	NO
Policy Number	MT/00580608
Cover Note Number	

Driver

Name of Driver	NURJIHAN BINTI MOHAMMED NOOR
NRIC No	S8820446H
Date Of Birth	09/06/1988
Occupation	INDOOR
Date Of Driving Pass	20/09/2012
Driving Experience	6 YEARS AND 4 MONTHS
Gender	FEMALE
Mobile Number	(LOCAL) +65-96998469
Fax Number	
Contact Number	OTHERS-96998469
Email Address	NURJIHAN.MOHDNOOR@GMAIL.COM

Address	BLK 539 ANG MO KIO AVE 10 #04-2575 SINGAPORE
Postcode	560539
Was driver an employee of the Insured's Company	NO
If No, Relationship of the Driver with the Insured	OWNER
Vehicle Registration Number of Driver's Own Vehicle	-
	-
	-
Insurance Company of Driver's Own Vehicle	-
	-
	-

General Information of the Accident

Type Of Accident	SIDE SWIPE
Weather Conditions	CLEAR
Road Surface	DRY

Other Information

Was any foreign vehicle involved in this accident?	NO
Number of vehicles (including own vehicle) involved in the accident	2
Was any body injured in the Accident?	YES
Was any injured conveyed to hospital by ambulance?	NO
Was any other material or property damaged?	YES
I have been approached by unknown person(s) soliciting/offering accident claims assistance.	NO
Number of Passengers (Including Driver)	4
Passenger 1	NAME: : SITI KHALIESAH BTE IDRUS GENDER: : FEMALE
Passenger 2	NAME: : HASLINA BINTE HASSAN GENDER: : FEMALE
Passenger 3	NAME: : RAIHANA BINTE MUHAMMAD SALEHUDDIN GENDER: : FEMALE

Details of Police Action

Was the accident reported to the police?	YES
If Yes, Please state which Police Station	
Police Station Name	WOODLANDS WEST NPC
Police Station Address	ROAD: 9 MARSILING LANE , POSTCODE: 739146 , COUNTRY: SINGAPORE
Police Station Contact	TEL NO: - FAX NO:
Was notice of intended Prosecution given?	NO
If Yes, against whom?	

Circumstances of Accident

REFER POLICE REPORT

Attachment(s)

Are accident photos available for attachment?	YES
Was there any video captured by Car Camera?	YES
Remarks/ Reasons:	VIDEO FOOTAGE WITH OWNER
Was there any audio recorded?	NO

DETAILS OF OTHER VEHICLE PROPERTY 1

Vehicle Registration Number	SLJ8828G
-----------------------------	----------

Vehicle Make/Model/Colour	
Details Of Properties	
Vehicle Category	PRIVATE CAR
Name of Driver	FOK KAH KAY
NRIC/Passport Number	S7933211I
Contact Number	98172211
Address	
Postcode	
Insurance Company Name	
Nature Of Damage	
No. Of Passenger (Including Driver)	

DETAILS OF INJURED PERSON 1

Name	SITI KHALIESAH BTE IDRUS
Approximate Age	
Injuries Sustain	REFER POLICE REPORT
Injured person in which vehicle?	SLP4566G
Were seat belts worn?	
Was this injured conveyed to hospital by ambulance?	
Address	
Postcode	

DETAILS OF INJURED PERSON 2

Name	HASLINA BINTE HASSAN
Approximate Age	
Injuries Sustain	REFER POLICE REPORT
Injured person in which vehicle?	SLP4566G
Were seat belts worn?	
Was this injured conveyed to hospital by ambulance?	
Address	
Postcode	

DETAILS OF INJURED PERSON 3

Name	RAIHANA BINTE MUHAMMAD SALEHUDDIN
Approximate Age	
Injuries Sustain	REFER POLICE REPORT
Injured person in which vehicle?	SLP4566G
Were seat belts worn?	
Was this injured conveyed to hospital by ambulance?	
Address	
Postcode	

DETAILS OF INJURED PERSON 4

Name	NURJIHAN BINTI MOHAMMED NOOR
Approximate Age	
Injuries Sustain	REFER POLICE REPORT
Injured person in which vehicle?	SLP4566G
Were seat belts worn?	
Was this injured conveyed to hospital by ambulance?	
Address	
Postcode	



**SINGAPORE
POLICE FORCE**



L/20190120/2096

1 of 2

POLICE REPORT (NP299)

Report No. L/20190120/2096

Police Station Of Origin
Woodlands West N.P.C.
1 Woodlands Street 12 SINGAPORE 738622
Tel No: 1800-363 9999

Date/Time Report Made 20/01/2019 22:02	Vide Report No.	Station Diary No. 238
Name Of Informant NURJIHAN BINTI MOHAMMED NOOR	Address APT BLK 539 ANG MO KIO AVENUE 10 #04-2575 SINGAPORE 560539	
ID Type / ID No. NRIC NO / S8820446H	Contact No. Home/Office	Mobile 96998469
Nationality SINGAPORE CITIZEN	Email Address	
Occupation Primary Pre-primary education teacher	Sex Female	Age 30
Institution/School Name	Date of Birth 09/06/1988	Race Indian
Date/Time Of Incident 20/01/2019 19:55	Location Of Incident JB Custom MALAYSIA	

Brief details.

On 20 January 2019 at about 6.55pm, I was driving my vehicle registration plate number SLP4566G from Malaysia towards Singapore with my 3 other friends who were in my vehicle.

On the same day at about 7.55pm, while I was travelling towards JB customs, due to the jam, my vehicle was in stationary position. Out of a sudden, one vehicle registration plate number SLJ8828G collided onto the rear of my vehicle. My vehicle damage was at the rear portion.

Signature Of Officer Recording The Report: L / Sgt 2 PATRICIA TAN SHIH	Signature Of Informant:
Signature Of Interpreter: Not applicable	Date/Time: 20/01/2019 22:02
Officer In-Charge Of Case: L / Woodlands Police Divisional Investigation Branch / Sgt 3 BENJAMIN TAN MIN JIE Contact No.:	Classification Of Case:
Authentication Stamp	



**SINGAPORE
POLICE FORCE**



L/20190120/2096

2 of 2

POLICE REPORT (NP299)

CONTINUATION OF REPORT

Report No. L/20190120/2096

I am lodging this report for insurance claim purposes.

Signature Of Officer Recording The Report:

L / Sgt 2 PATRICIA TAN S



Signature:

Singapore Police Force

Signature Of Interpreter:
Not applicable

Signature Of Informant:

Date/Time:
20/01/2019 22:02

Officer In-Charge Of Case:
L / Woodlands Police Divisional Investigation Branch /
Sgt 3 BENJAMIN TAN MIN JIE
Contact No.:

Classification Of Case:

Authentication Stamp

SKETCH PLAN

IMPORTANT NOTICE

1. Please report correctly the details of the accident to speed up the claims process.
2. This Form must be completed by the Policyholder and/or the Authorised Driver.
3. Information provided must be as truthful and accurate as possible. Any wilful misrepresentation or withholding of material facts may allow insurance companies to repudiate policy liability.
4. The issue and acceptance of this Form by insurance companies is not an admission of policy liability on the part of the insurance companies.
5. Any false reporting may be referred to the Police for investigation.
6. The report will be forwarded by the insurers of the GIA Records Management Centre established by the General Insurance Association of Singapore (GIA) for archiving and that copies of this report will for a fee be made available upon application by interested parties.
7. By the lodgment of this report to the insurers, you hereby consent to the archiving of this report at the centre and to copies of the report being made available aforesaid.
8. **Consent under the Personal Data Protection Act (PDPA)**

I understand, acknowledge, agree and consent that:

- (a) My insurer, my workshop and the General Insurance Association of Singapore ("GIA") may/are permitted to collect, use, disclose and/or process my personal data/personal information set out in this [form] and any other personal information provided by me or possessed by my insurer (collectively the "Personal Information") and disclose and transfer such Personal Information to all insurer(s) who have insured vehicle(s) involved in this accident (all insurer(s) who have insured vehicle(s) involved in this accident shall be collectively referred to as the "Insurers"), the Insurers' lawyers/law firms, the Monetary Authority of Singapore and any relevant government agency/authority (such as the police), for the purpose(s) of :
 - (i) processing, handling and/or dealing with my claims including the settlement of the claims and any necessary investigations relating to the claims;
 - (ii) investigating the accident and/or my claims;
 - (iii) carrying out and/or dealing with my instructions or responding to any enquiries by me;
 - (iv) administering my claims (including the mailing of correspondence, statements, invoices, reports or notices to me, which could involve disclosure of certain personal data about me to bring about delivery of the same as well as on the external cover of envelopes/mail packages); and/or
 - (v) complying with applicable law in administering, processing, handling and/or dealing with my claims.(collectively the "Purposes")
- (b) all insurer(s) who have insured vehicle(s) involved in this accident and the Insurers' lawyers/law firms, may/are permitted to collect, use, disclose and/or process my Personal Information for one or more of the above Purposes; and
- (c) my Personal Information may/can be disclosed by any of the Insurers and/or GIA to their third party service providers or agents(including their lawyers/law firms), which may be sited outside of Singapore, for one or more of the above Purposes.
- (d) my Personal Information will also be collected and used to compile claims history for the purpose of fraud detection, investigation and management in present and all future claims.
- (e) the information so collected under (d) above may be shared / disclosed:
 - (i) to all insurers and/or any other third parties that assist in evaluating, investigating, controlling or managing fraud, regulators, law enforcement and government agencies as reasonably required for the purposes stated, or
 - (ii) for complying with requirements under any regulations, laws or court orders.

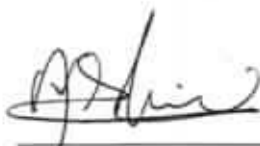

Policyholder's Signature
Date & Time:

Driver's Signature
(If driver is not the policyholder)
Date & Time:



Reporting Centre Personnel's Signature
Name:
NRIC/FIN No.:

SKETCH PLAN

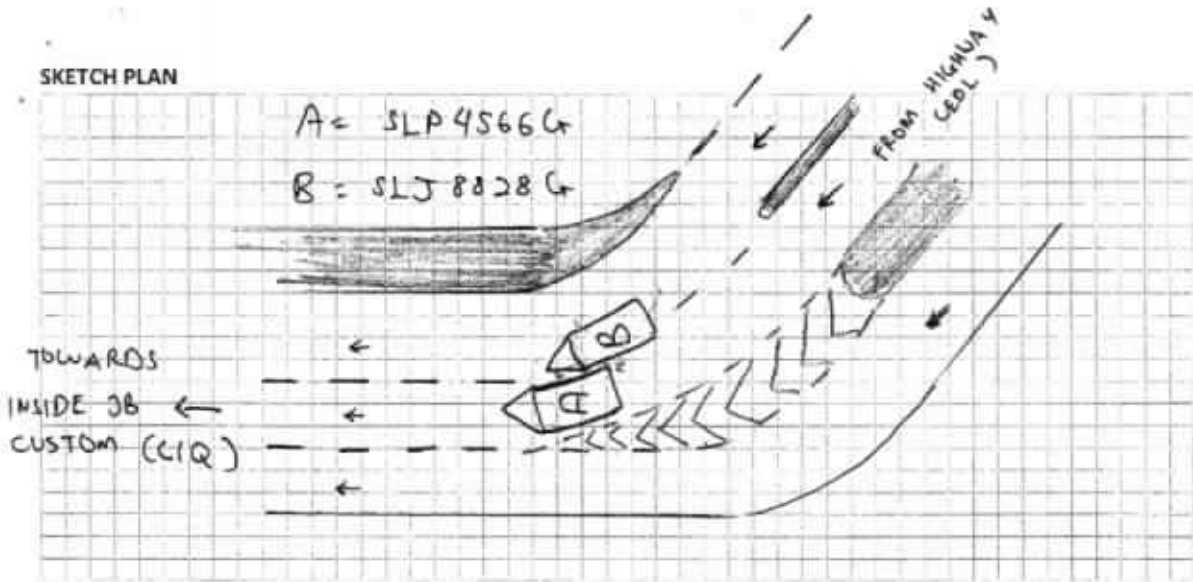

DESCRIBE CIRCUMSTANCES OF THE ACCIDENT

MY VEHICLE WAS AT JB CUSTOMS (MALAYSIA). THERE WAS HEAVY TRAFFIC.
 MY VEHICLE WAS IN STATIONERY POSITION.
 VEHICLE B APPROACHED MY VEHICLE FROM THE RIGHT REAR.
 VEHICLE B FRONT HIT AGAINST MY RIGHT REAR.
 I TURNED ON THE HAZARD LIGHTS. VEHICLE B TURNED ON HIS LEFT SIGNAL
 VEHICLE B ~~RE~~ REVERSED AGAINST MY CAR AND CAUSED MORE DAMAGE ON MY CAR.

— REFER POLICE REPORT —

DECLARATION

I/We declare the foregoing particulars are true in every respect.

 Policyholder's Signature
 Date & Time:

 Driver's Signature
 (If driver is not the policyholder)
 Date & Time:

 Reporting Centre Personnel's Signature
 Name:
 NRIC/FIN No.:

Accident Photo



Accident Photo



Accident Photo



Accident Photo



Accident Photo



Accident Photo



Accident Photo



Accident Photo



Accident Photo



Accident Photo



Accident Photo



SINGAPORE ACCIDENT STATEMENT

IMPORTANT NOTICE

1. Please report correctly the details of the accident to speed up the claims process.
2. This Form must be completed by the Policyholder and/or the Authorised Driver.
3. Information provided must be as truthful and accurate as possible. Any wilful misrepresentation or withholding of material facts may allow insurance companies to repudiate policy liability.
4. The issue and acceptance of this Form by insurance companies is not an admission of policy liability on the part of the insurance companies.
5. **Any false reporting may be referred to the Police for investigation.**
6. This report will be forwarded by the insurers of the GIA Records Management Centre established by the General Insurance Association of Singapore (GIA) for archiving and that copies of this report will, for a fee, be made available upon application by interested parties.
7. By the lodgement of this report to the insurers, you hereby consent to the archiving of this report at the centre and to copies of the report being made available aforesaid.

ACCIDENT STATEMENT

Date Of Report	23/01/2019 11:33
Date Of Accident	20/01/2019 19:55
Exact Location Of Accident	JOHOR BAHRU JOHOR CUSTOM TO SINGAPORE
Country/State of Loss	MALAYSIA/JOHOR DARUL TAKZIM

DETAILS OF OWN VEHICLE

Vehicle Registration Number	SLJ8828G
Insured/Policyholder	
Name Of Registered Owner	CHEN YU LING
NRIC No	S8126716B
Email Address	NOEMAIL
Mobile Phone No	(LOCAL) +65-98172211
Alternative Phone No	Office-98172211

Vehicle Particulars

Manufacturer	HONDA
Model	SHUTTLE
Exact Purpose for which vehicle was being used at time of accident	PRIVATE USE
Are you claiming under your own insurance policy for repair to your vehicle?	NO
If No, Please state action to be taken	THIRD PARTY
Vehicle Category	PRIVATE CAR

Insurance Company

Name of Insurance Company	MSIG INSURANCE (SINGAPORE) PTE. LTD.
Type Of Coverage	COMPREHENSIVE
Fleet Policy	NO
Policy Number	71599622 QMY
Cover Note Number	

Driver

Name of Driver	FOK KAH KAY (HUO JIAQI)
NRIC No	S7933211I
Date Of Birth	10/11/1979
Occupation	INDOOR
Date Of Driving Pass	19/07/2007
Driving Experience	11 YEARS AND 6 MONTHS
Gender	MALE
Mobile Number	(LOCAL) +65-98172211

Fax Number	
Contact Number	OFFICE-98172211
EMail Address	NOEMAIL
Address	21 PUNGGOL FIELD WALK #07-15 SINGAPORE
Postcode	828749
Was driver an employee of the Insured's Company	NO
If No, Relationship of the Driver with the Insured	SPOUSE
Vehicle Registration Number of Driver's Own Vehicle	-
	-
	-
Insurance Company of Driver's Own Vehicle	-
	-
	-

General Information of the Accident

Type Of Accident	COLLISION - CHANGE/CROSS LANE
Weather Conditions	CLEAR
Road Surface	DRY

Other Information

Was any foreign vehicle involved in this accident?	NO
Number of vehicles (Including own vehicle) involved in the accident	2
Was any body injured in the Accident?	NO
Was any injured conveyed to hospital by ambulance?	NO
Was any other material or property damaged?	YES
I have been approached by unknown person(s) soliciting/offering accident claims assistance.	NO
Number of Passengers (Including Driver)	3
Passenger 1	Name: : CHUA POH PUAY Gender: : Female
Passenger 2	Name: : CHEN YU LING Gender: : Female

Details of Police Action

Was the accident reported to the police?	NO
If Yes, Please state which Police Station	
Was notice of intended Prosecution given?	NO
If Yes, against whom?	

Circumstances of Accident

REFER TO ATTACHED

Attachment(s)

Are accident photos available for attachment?	YES
Was there any video captured by Car Camera?	NO
Was there any audio recorded?	NO

DETAILS OF OTHER VEHICLE PROPERTY 1

Vehicle Registration Number	SLP4566G
Vehicle Make/Model/Colour	
Details Of Properties	
Vehicle Category	PRIVATE CAR
Name of Driver	

NRIC/Passport Number

Contact Number

Address

Postcode

Insurance Company Name

Nature Of Damage

No. Of Passenger (Including Driver)

Sketch Plan

SKETCH PLAN

IMPORTANT NOTICE

1. Please report correctly the details of the accident to speed up the claims process.
2. This Form must be completed by the Policyholder and/or the Authorised Driver.
3. Information provided must be as truthful and accurate as possible. Any wilful misrepresentation or withholding of material facts may allow insurance companies to repudiate policy liability.
4. The issue and acceptance of this Form by insurance companies is not an admission of policy liability on the part of the insurance companies.
5. Any false reporting may be referred to the Police for investigation.
6. The report will be forwarded by the insurers of the GIA Records Management Centre established by the General Insurance Association of Singapore (GIA) for archiving and that copies of this report will for a fee be made available upon application by interested parties.
7. By the lodgment of this report to the insurers, you hereby consent to the archiving of this report at the centre and to copies of the report being made available aforesaid.
8. **Consent under the Personal Data Protection Act (PDPA)**

I understand, acknowledge, agree and consent that:

- (a) My insurer, my workshop and the General Insurance Association of Singapore ["GIA"] may/are permitted to collect, use, disclose and/or process my personal data/personal information set out in this [form] and any other personal information provided by me or possessed by my insurer (collectively the "Personal Information") and disclose and transfer such Personal Information to all insurer(s) who have insured vehicle(s) involved in this accident (all insurer(s) who have insured vehicle(s) involved in this accident shall be collectively referred to as the "Insurers"), the Insurers' lawyers/law firms, the Monetary Authority of Singapore and any relevant government agency/authority (such as the police), for the purpose(s) of:
 - (i) processing, handling and/or dealing with my claims including the settlement of the claims and any necessary investigations relating to the claims;
 - (ii) investigating the accident and/or my claims;
 - (iii) carrying out and/or dealing with my instructions or responding to any enquiries by me;
 - (iv) administering my claims (including the mailing of correspondence, statements, invoices, reports or notices to me, which could involve disclosure of certain personal data about me to bring about delivery of the same as well as on the external cover of envelopes/mail packages); and/or
 - (v) complying with applicable law in administering, processing, handling and/or dealing with my claims (collectively the "Purposes")
- (b) all insurer(s) who have insured vehicle(s) involved in this accident and the Insurers' lawyers/law firms, may/are permitted to collect, use, disclose and/or process my Personal Information for one or more of the above Purposes; and
- (c) my Personal Information may/can be disclosed by any of the Insurers and/or GIA to their third party service providers or agents (including their lawyers/law firms), which may be sited outside of Singapore, for one or more of the above Purposes.
- (d) my Personal Information will also be collected and used to compile claims history for the purpose of fraud detection, investigation and management in present and all future claims.
- (e) the information so collected under (d) above may be shared / disclosed:
 - (i) to all insurers and/or any other third parties that assist in evaluating, investigating, controlling or managing fraud, regulators, law enforcement and government agencies as reasonably required for the purposes stated, or
 - (ii) for complying with requirements under any regulations, laws or court orders.

Policyholder's Signature
Date & Time:

Driver's Signature
(If driver is not the policyholder)
Date & Time:

Reporting Centre Personnel's Signature
Name:
NRIC/FIN No.:

SKETCH PLAN

before Jalan custom to Singapore

Vehicle A: SLJ 8828 G

Vehicle B: SLP 4566 G

DESCRIBE CIRCUMSTANCES OF THE ACCIDENT

On the stated date and time, Vehicle B suddenly cut into my lane and grazed my stationary vehicle front portion

DECLARATION

I/We declare the foregoing particulars are true in every respect.

Policyholder's Signature
Date & Time:

Driver's Signature
(If driver is not the policyholder)
Date & Time:

Reporting Centre Personnel's Signature
Name:
NRIC/FIN No.:

Accident Photo



Accident Photo



Accident Photo



Accident Photo



Accident Photo



Accident Photo



Accident Photo



...CLAIM SUBFOLDER...(Pending for Survey Report)

CLAIM SUBFOLDER TRACKING							
Case	Notified	Est Submitted	Adj Assigned	Adj Rpt	Adj Submitted	Ins Auth'd	Status
Main	24 Jan 2019		21 Feb 2019 16:41 Edit Adj Rpt	S\$1,800.00 Edit Estimates	S\$1,800.00 View Rpt		Pending for Survey Report Cancel Case

Main	Reference	Claim Details	Documents	Show All					
CLAIM SUBFOLDER DETAILS [Created by insurer]									
Insured: CHEN YU LING , ID: S8126716B, Tel: +6591118961									
Main Claimant: NURJIHAN BINTI MOHAMMED NOOR , ID: S8820446H									
Vehicle Reg. No.:	SLP4566G	Date of Loss:	20/01/2019 19:00 - :59 [132 Months and 1 Days From LTA Reg Date (Man Yr)]						
Claim Type:	TP / 583164	Policy/Cover Note No.:	71599622 (Comprehensive) Coverage: 03/03/2018 - 02/03/2019						
Vehicle Reg. No. (Insured):	SLJ8828G	Policy No. (Claimant):							
		Excess:							
Repairer:	M.S. Panel Beating Workshop (HQ) 2 Kaki Bukit Avenue 2, #02-17 Kaki Bukit Autohub, 417921 Kaki Bukit - Tel: 91436036								
Handling Insurer:	MSIG Insurance (Singapore) Pte. Ltd. (HQ) - Tel: +65 6827 7888 ... [Handled by Monica Chung Pei Zhen - 6594 2552]								
Adjuster:	LKK Auto Consultants Pte Ltd (HQ) - Tel: 6256-3561 ... [Handled by XING GUO QIANG] ... [Final Rpt due 15/04/2019]								
Driver/Custodian (Insured):	FOK KAH KAY (HUO JIAQI) () , NRIC: S79332111, Tel: +6598172211 Email:								
Adj Asg. Remarks:	Liab-not clear, SJE DISGAREE APPOINT LKK. PLS CONTACT MR LOH @ 9143 6036								
ASSOCIATED MAIL RECEIVED View All Compose Case Mail									
<ul style="list-style-type: none"> MSIG_SG (11/04/2019): Report Send Back Alerts - SLP4566G (TP) 									
ALL ASSOCIATED TASKS View All Search Tasks Create New Task Complete									
Due Date	Priority	Type	Task Group	Subject	Handler	Assigned By	Completed On	Created On	Done?
No results.									

Claim Documents

*SLP4566G (583164)
[SLJ8828G]
TP
NURJIHAN BINTI MOHAMMED NOOR
Jan 20 2019 7:00PM
[CHEN YU LING]
M.S. Panel Beating Workshop

Upload DocumentsUpload PhotosCompose New LetterViewView in Browser

Video			1 per page	
No	Finalized On	MSIG Insurance (Singapore) Pte. Ltd. (HQ)	Thumbnail	Print
1	22/02/19 11:25	Video - AccidentTP	Load MP4	
2	11/04/19 16:11	Video - AccidentOI1	Load MP4	
3	11/04/19 16:11	Video - AccidentOI2	Load MP4	
Assessment Reports			1 per page	
No	Finalized On	MSIG Insurance (Singapore) Pte. Ltd. (HQ)	Thumbnail	Print
1	20/02/19 16:35	Accident Statement <small>From: SC - Reg. No: SLJ8828G, Claimant: CHEN YU LING</small>	Load HTM	
Photos/Images			3 per page	
No	Relabel/Reorder	LKK Auto Consultants Pte Ltd (HQ)	Thumbnail	Print
1	20/03/19 15:49	General View	Load JPG	<input checked="" type="checkbox"/>
2	20/03/19 15:49	General View	Load JPG	<input checked="" type="checkbox"/>
3	20/03/19 15:49	General View	Load JPG	<input checked="" type="checkbox"/>
4	20/03/19 15:49	General View	Load JPG	<input checked="" type="checkbox"/>
5	20/03/19 15:49	General View	Load JPG	<input checked="" type="checkbox"/>
6	20/03/19 15:49	General View	Load JPG	<input checked="" type="checkbox"/>
7	20/03/19 15:49	General View	Load JPG	<input checked="" type="checkbox"/>
8	20/03/19 15:49	General View	Load JPG	<input checked="" type="checkbox"/>
9	20/03/19 15:49	General View	Load JPG	<input checked="" type="checkbox"/>
10	20/03/19 15:49	General View	Load JPG	<input checked="" type="checkbox"/>
11	20/03/19 15:49	General View	Load JPG	<input checked="" type="checkbox"/>
12	20/03/19 15:49	General View	Load JPG	<input checked="" type="checkbox"/>
13	20/03/19 15:49	General View	Load JPG	<input checked="" type="checkbox"/>
14	20/03/19 15:49	General View	Load JPG	<input checked="" type="checkbox"/>
15	20/03/19 15:49	General View	Load JPG	<input checked="" type="checkbox"/>
16	20/03/19 15:49	General View	Load JPG	<input checked="" type="checkbox"/>
17	20/03/19 15:49	General View	Load JPG	<input checked="" type="checkbox"/>
18	20/03/19 15:49	General View	Load JPG	<input checked="" type="checkbox"/>
19	20/03/19 15:49	General View	Load JPG	<input checked="" type="checkbox"/>
20	20/03/19 15:49	General View	Load JPG	<input checked="" type="checkbox"/>
21	20/03/19 15:51	Photographs of Damaged Parts	Load JPG	<input checked="" type="checkbox"/>
22	20/03/19 15:51	Photographs of Damaged Parts	Load JPG	<input checked="" type="checkbox"/>
23	20/03/19 15:51	Photographs of Damaged Parts	Load JPG	<input checked="" type="checkbox"/>
24	20/03/19 15:51	Photographs of Damaged Parts	Load JPG	<input checked="" type="checkbox"/>
25	20/03/19 15:51	Photographs of Damaged Parts	Load JPG	<input checked="" type="checkbox"/>
26	20/03/19 15:51	Photographs of Damaged Parts	Load JPG	<input checked="" type="checkbox"/>
27	20/03/19 15:51	Photographs of Damaged Parts	Load JPG	<input checked="" type="checkbox"/>
28	20/03/19 15:51	Photographs of Damaged Parts	Load JPG	<input checked="" type="checkbox"/>

Video			1 per page	<input checked="" type="checkbox"/>
No	Finalized On	MSIG Insurance (Singapore) Pte. Ltd. (HQ)	Thumbnail	Print
29	20/03/19 15:51	Photographs of Damaged Parts		<input checked="" type="checkbox"/>
30	20/03/19 15:51	Photographs of Damaged Parts		<input checked="" type="checkbox"/>
31	20/03/19 15:51	Photographs of Damaged Parts		<input checked="" type="checkbox"/>
32	20/03/19 15:51	Photographs of Damaged Parts		<input checked="" type="checkbox"/>
33	20/03/19 15:51	Photographs of Damaged Parts		<input checked="" type="checkbox"/>
34	20/03/19 15:51	Photographs of Damaged Parts		<input checked="" type="checkbox"/>
35	20/03/19 15:51	Photographs of Damaged Parts		<input checked="" type="checkbox"/>
36	20/03/19 15:51	Photographs of Damaged Parts		<input checked="" type="checkbox"/>
37	20/03/19 15:51	Photographs of Damaged Parts		<input checked="" type="checkbox"/>
38	20/03/19 15:51	Photographs of Damaged Parts		<input checked="" type="checkbox"/>
39	20/03/19 15:51	Photographs of Damaged Parts		<input checked="" type="checkbox"/>
40	20/03/19 15:51	Photographs of Damaged Parts		<input checked="" type="checkbox"/>
41	20/03/19 15:51	Photographs of Damaged Parts		<input checked="" type="checkbox"/>
42	20/03/19 15:51	Photographs of Damaged Parts		<input checked="" type="checkbox"/>
43	20/03/19 15:51	Photographs of Damaged Parts		<input checked="" type="checkbox"/>
44	20/03/19 15:51	Photographs of Damaged Parts		<input checked="" type="checkbox"/>
45	20/03/19 15:51	Photographs of Damaged Parts		<input checked="" type="checkbox"/>
46	20/03/19 15:51	Photographs of Damaged Parts		<input checked="" type="checkbox"/>
47	20/03/19 15:51	Photographs of Damaged Parts		<input checked="" type="checkbox"/>
48	20/03/19 15:51	Photographs of Damaged Parts		<input checked="" type="checkbox"/>
49	20/03/19 15:51	Photographs of Damaged Parts		<input checked="" type="checkbox"/>
50	20/03/19 15:51	Photographs of Damaged Parts		<input checked="" type="checkbox"/>
51	20/03/19 15:51	Photographs of Damaged Parts		<input checked="" type="checkbox"/>
52	20/03/19 15:51	Photographs of Damaged Parts		<input checked="" type="checkbox"/>
53	20/03/19 15:51	Photographs of Damaged Parts		<input checked="" type="checkbox"/>
54	20/03/19 15:51	Photographs of Damaged Parts		<input checked="" type="checkbox"/>
55	20/03/19 15:51	Photo After Spray		<input checked="" type="checkbox"/>
56	20/03/19 15:51	Photo After Spray		<input checked="" type="checkbox"/>
57	20/03/19 15:51	Photo After Spray		<input checked="" type="checkbox"/>
58	20/03/19 15:51	Photo After Spray		<input checked="" type="checkbox"/>
59	20/03/19 15:51	Photo After Spray		<input checked="" type="checkbox"/>
60	20/03/19 15:51	Photo After Spray		<input checked="" type="checkbox"/>
61	20/03/19 15:51	Photo After Spray		<input checked="" type="checkbox"/>
62	20/03/19 15:51	Photo After Spray		<input checked="" type="checkbox"/>
63	20/03/19 15:51	Photo After Spray		<input checked="" type="checkbox"/>
64	20/03/19 15:51	Photo After Spray		<input checked="" type="checkbox"/>
65	20/03/19 15:51	Photo After Spray		<input checked="" type="checkbox"/>
66	20/03/19 15:51	Photo After Spray		<input checked="" type="checkbox"/>
67	20/03/19 15:51	Photo After Spray		<input checked="" type="checkbox"/>
68	20/03/19 15:51	Photo After Spray		<input checked="" type="checkbox"/>
69	20/03/19 15:51	Photo After Spray		<input checked="" type="checkbox"/>
Documentation			1 per page	<input checked="" type="checkbox"/>
No	Finalized On	MSIG Insurance (Singapore) Pte. Ltd. (HQ)	Thumbnail	Print
1	20/02/19 16:35	PRI From: SC - Reg. No: SL38828G, Claimant: CHEN YU LING		<input type="checkbox"/>
2	20/02/19 16:35	TP SLP4566G E-FILE & POLICE REPORT From: SC - Reg. No: SL38828G, Claimant: CHEN YU LING		<input type="checkbox"/>
3	20/02/19 17:15	SJE DISAGREE		<input type="checkbox"/>
4	20/02/19 17:15	APPOINT LKK		<input type="checkbox"/>
5	11/04/19 10:14	LOD with supporting documents		<input type="checkbox"/>
6	11/04/19 10:14	Survey Report & Photos Based on CI's videos, CI was already stationary when TP moved and grazed against CI.		<input type="checkbox"/>

Video			1 per page	<input checked="" type="checkbox"/>
No	Finalized On	MSIG Insurance (Singapore) Pte. Ltd. (HQ)		Thumbnail Print
No	Relabel/Reorder	LKK Auto Consultants Pte Ltd (HQ)		Thumbnail Print
1	26/04/19 13:48	Colour Photo		Load PDF
2	26/04/19 13:48	PRS Invoice		Load PDF

Documents Checklist

DOCUMENTS CHECKLIST	Reset	Save	Print
There are no document checklists configured.			
Our Checklist Remarks - LKK Auto Consultants Pte Ltd (HQ) <div style="border: 1px solid black; height: 40px; margin-top: 5px;"></div>			
Show Remarks To: <input type="checkbox"/> Handling Insurer <small>Note: Remarks are private unless you show it to other parties.</small>			

LKK Auto Consultants Pte Ltd (Co.Reg.No:199607198R)

51 Ubi Ave 1 #01-25, Paya Ubi Industrial Park
Singapore 408933

Tel: 6256-3561 Fax: 6844-8805 Email: sur@lkkauto.com; assignments@lkkauto.com

VEHICLE DAMAGE INSPECTION REPORT

Our File No: CS3/MSG19003377/BQD3E2-1

Date: 26/04/2019

REFERENCE

Handling Insurer: MSIG Insurance (Singapore) Pte. Ltd.

Policy No: 71599622

Claimant Vehicle
No : SLP4566G

Insured Vehicle No : SLJ8828G

Date of Loss: 20/01/2019

Nature of Claim: TP Claim No: 583164

DESCRIPTION & IDENTIFICATION OF VEHICLE

Reg No: SLP4566G

Make & Model: TOYOTA AXIO, 1.5 (A)

Engine No: 1NZC833495

Reg. Date: 19/01/2008 (Man. Year: 2007)

Chassis No: NZE1416060587

Colour: Silver

Odometer: 159895 km

Engine Capacity: 1496 cc

Market Value/New Car Price: N/A

Sum Insured (S\$): Market Value/New Car Price

CONDITION OF VEHICLE AT THE TIME OF SURVEY

General Condition:	Steering (Serviceable):	Yes	Footbrake (Serviceable):	Yes
Handbrake (Serviceable):	Yes	Engine Modification:	No	Pre-accident Condition:

CONDITION OF TYRES

Front Tyre Size: 205/50 R16

Rear Tyre Size: 205/50 R16

Front Left Side: Yokohama 6 mm

Rear Left Side: Yokohama 6 mm

Front Right Side: Yokohama 6 mm

Rear Right Side: Yokohama 6 mm

The above values represent the remaining tyre treads depth

COST OF CLAIMS	Repairer's	Adjuster's	Difference	Diff %
Parts	3,655.24	1,225.70	2,429.54	66.47
Miscellaneous Items	0.00	0.00	0.00	
Labour	2,260.00	1,060.00	1,200.00	53.10
Paintwork Labour	0.00	0.00	0.00	
Towing	0.00	0.00	0.00	
Calculated Gross Total (S\$)	5,915.24	2,285.70	3,629.54	61.36
Approved Total (Overridden) (S\$)		1,800.00		
Nett Amount (S\$)	5,915.24	1,800.00	4,115.24	69.57

INSPECTION

Date of Assignment: 21/02/2019

Date Inspected: 25/02/2019 Inspected At:

M.S. Panel Beating Workshop (HQ)
2 Kaki Bukit Avenue 2, #02-17 Kaki Bukit
Autohub
Singapore 417921

Estimated Period of Repair: 4.0 days

Adjuster: XING GUO QIANG

Manager: CELINE FONG

NOTE: This report represents our findings at the time and place of inspection stated herein. Such inspection has been carried out to the best of our knowledge and ability but any other liability under any other circumstances is hereby expressly excluded.

REPAIR DETAILS

Reference

Part Source:	MRM-SG	Version: 1.0 (Last Synchronised: 26 Apr 2019)
Parts:	143	TOYOTA AXIO 1.5 (A) (Catalogue:Merimen Singapore 1.0)
Labour:	Repairer's	(Price-denominated Standard List)
Print Code:	(Unsubmitted, no print-code for SLP4566G)	
Validity:	These estimates are valid only if they contain the print code (above) on all estimate pages, running page numbers with the END OF ESTIMATES marker on the last estimate page	
Further Info:	Items/values not in reference catalogue are prefixed with an asterisk *.	

Recommended Parts

No.	Qty	Part No.	Particulars	Condition	Repairer's	Amount
1	1		*REAR BUMPER	Cracked	1,083.52 FL	*823.60 FL
2	1		*REAR BUMPER RH SIDE RETAINER	Necessary	50.00 FL	*30.00 FL
3	1		*REAR BUMPER RH CORNER RETAINER	Necessary	48.00 FL	*30.00 FL
4	1		*REAR BUMPER INNER RH SIDE IMPACT BRACKET	Dented	54.00 FL	*54.00 FL
5	1		*SET REAR BUMPER CLIPS	Necessary	30.00 FL	*30.00 FL
6	1		*RH TAILLAMP	Cut	460.00 FL	*354.00 FL
7	1		*REAR END PANEL	Repair	652.00 FL	*- FL
8	1		*REAR END PANEL TOP GARNISH	Not Necessary	187.25 FL	*- FL
9	1		*REAR SPARE TYRE TOP BOARD	Not Necessary	381.25 FL	*- FL
10	1		*REAR RH FENDER	Repair	864.30 FL	*- FL
11	1		*REAR LH FENDER LOWER AIR DUCT	Broken	46.00 FL	*46.00 FL
12	1		*REAR EXHAUST SILENCER	Repair	684.00 FL	*- FL
13	1		*SET REVERSE SENSORS	Malfunction	250.00 FS	*200.00 FS

F=Franchise part. S=SpcNett. L=ListItemDisc.

Sub Total (S\$)	4,790.32	1,567.60
- List Item Discount on L Items 25.00/25.00% (S\$)	1,135.08	341.90
Total Parts (S\$)	3,655.24	1,225.70

Report was unsubmitted during this print-out.

Recommended Miscellaneous Items

There are no new miscellaneous items selected.

Recommended Labour

No	Particulars	Lab.Type	Repairer's	Amount
Labour Items				
1	TO REMOVE, CUT OUT DAMAGE PORTION, JACK OUT, STRAIGHTEN, PANEL BEATING, WELDING, ALIGN AND RENEW REPLACED PARTS	New	1,000.00	500.00
2	TO PUTTY AND RESPRAY PAINTING CHARGES	New	1,000.00	500.00
3	TO CHECK WIRINGS & LIGHTINGS AND RE-INSTALL REVERSE SENSORS	New	80.00	30.00
4	TO REMOVE, REFIX REAR EXHAUST SILENCER	New	80.00	0.00
5	TO SUPPLIED AND APPLIED ANTI RUST TREATMENTS	New	100.00	30.00
Gross Labour Cost (S\$)			2,260.00	1,060.00

Report was unsubmitted during this print-out.

< END OF ESTIMATES >