

SINGAPORE ACCIDENT STATEMENT

IMPORTANT NOTICE

1. Please report correctly the details of the accident to speed up the claims process.
2. This Form must be completed by the Policyholder and/or the Authorised Driver.
3. Information provided must be as truthful and accurate as possible. Any wilful misrepresentation or withholding of material facts may allow insurance companies to repudiate policy liability.
4. The issue and acceptance of this Form by insurance companies is not an admission of policy liability on the part of the insurance companies.
5. **Any false reporting may be referred to the Police for investigation.**
6. This report will be forwarded by the insurers of the GIA Records Management Centre established by the General Insurance Association of Singapore (GIA) for archiving and that copies of this report will, for a fee, be made available upon application by interested parties.
7. By the lodgement of this report to the insurers, you hereby consent to the archiving of this report at the centre and to copies of the report being made available aforesaid.

ACCIDENT STATEMENT

Date Of Report	23/04/2019 11:25
Date Of Accident	20/04/2019 23:25
Exact Location Of Accident	SENTOSA BEACH CARPARK
Country/State of Loss	SINGAPORE

DETAILS OF OWN VEHICLE

Vehicle Registration Number	SLN8968P
Insured/Policyholder	
Name Of Registered Owner	PEH CHIN LEONG
NRIC No	S7537460G
Email Address	NOEMAIL
Mobile Phone No	(LOCAL) +65-93894338
Alternative Phone No	OFFICE-93894338

Vehicle Particulars

Manufacturer	MERCEDES-BENZ
Model	C180

Exact Purpose for which vehicle was being used at time of accident

Are you claiming under your own insurance policy for repair to your vehicle? YES

If No, Please state action to be taken

Vehicle Category	PRIVATE CAR
------------------	-------------

Insurance Company

Name of Insurance Company	AXA INSURANCE PTE LTD
Type Of Coverage	COMPREHENSIVE
Fleet Policy	NO
Policy Number	GA203292/1
Cover Note Number	

Driver

Name of Driver	PEH CHIN LEONG
NRIC No	S7537460G
Date Of Birth	12/12/1975
Occupation	INDOOR
Date Of Driving Pass	26/01/1994
Driving Experience	25 YEARS AND 2 MONTHS
Gender	MALE
Mobile Number	(LOCAL) +65-93894338
Fax Number	
Contact Number	OFFICE-93894338
EEmail Address	NOEMAIL

Address	BLK 557 CHOA CHU KANG NORTH 6 #10-54
Postcode	680557
Was driver an employee of the Insured's Company	NO
If No, Relationship of the Driver with the Insured	OWNER
Vehicle Registration Number of Driver's Own Vehicle	-
	-
	-
Insurance Company of Driver's Own Vehicle	-
	-
	-

General Information of the Accident

Type Of Accident	HIT AND RUN / VANDALISM / DAMAGED WHILST PARKED
Weather Conditions	CLEAR
Road Surface	DRY

Other Information

Was any foreign vehicle involved in this accident?	NO
Number of vehicles (including own vehicle) involved in the accident	2
Was any body injured in the Accident?	NO
Was any injured conveyed to hospital by ambulance?	NO
Was any other material or property damaged?	YES
I have been approached by unknown person(s) soliciting/offering accident claims assistance.	NO
Number of Passengers (Including Driver)	2
Passenger 1	NAME: : UNKNOWN GENDER: : FEMALE

Details of Police Action

Was the accident reported to the police?	YES
If Yes, Please state which Police Station	
Police Station Name	CHOA CHU KANG NPC
Police Station Address	ROAD: 20 CHOA CHU KANG ST 52 #01-02 , POSTCODE: 689286 , COUNTRY: SINGAPORE
Police Station Contact	TEL NO: - FAX NO:
Was notice of intended Prosecution given?	NO
If Yes, against whom?	

Circumstances of Accident

MY CAR WAS STATIONARY IN LOT NO 220 AND I WAS IN THE CAR WAITING FOR MY SON. SUDDENLY CAR B (SME2901G) CRASHED INTO THE FRONT OF MY CAR AND THE IMPACT CAUSED MY CAR TOWARDS THE RIGHT AND THE RIGHT REAR WHEEL MOUNTED THE KERB STOPPER BEHIND.

Attachment(s)

Are accident photos available for attachment?	YES
Was there any video captured by Car Camera?	YES
Remarks/ Reasons:	REFER CSE YIK
Was there any audio recorded?	NO

DETAILS OF OTHER VEHICLE PROPERTY 1

Vehicle Registration Number	SME2901G
Vehicle Make/Model/Colour	
Details Of Properties	
Vehicle Category	PRIVATE CAR
Name of Driver	MUHAMMAD DEESHRAF BIU ELIAS
NRIC/Passport Number	S9239812I

Contact Number

Address

Postcode

Insurance Company Name

ETIQA INSURANCE PTE LTD

Nature Of Damage

No. Of Passenger (Including Driver)

Sketch Plan

SKETCH PLAN

IMPORTANT NOTICE

1. Please report correctly the details of the accident to speed up the claims process.
2. This Form must be completed by the Policyholder and/or the Authorised Driver.
3. Information provided must be as truthful and accurate as possible. Any wilful misrepresentation or withholding of material facts may allow insurance companies to repudiate policy liability.
4. The issue and acceptance of this Form by insurance companies is not an admission of policy liability on the part of the insurance companies.
5. Any false reporting may be referred to the Police for investigation.
6. The report will be forwarded by the insurers of the GIA Records Management Centre established by the General Insurance Association of Singapore (GIA) for archiving and that copies of this report will for a fee be made available upon application by interested parties.
7. By the lodgment of this report to the insurers, you hereby consent to the archiving of this report at the centre and to copies of the report being made available aforesaid.
8. **Consent under the Personal Data Protection Act (PDPA)**

I understand, acknowledge, agree and consent that:

- (a) My insurer, my workshop and the General Insurance Association of Singapore ("GIA") may/are permitted to collect, use, disclose and/or process my personal data/personal information set out in this [form] and any other personal information provided by me or possessed by my insurer (collectively the "Personal Information") and disclose and transfer such Personal Information to all insurer(s) who have insured vehicle(s) involved in this accident (all insurer(s) who have insured vehicle(s) involved in this accident shall be collectively referred to as the "Insurers"), the Insurers' lawyers/law firms, the Monetary Authority of Singapore and any relevant government agency/authority (such as the police), for the purpose(s) of:
 - (i) processing, handling and/or dealing with my claims including the settlement of the claims and any necessary investigations relating to the claims;
 - (ii) investigating the accident and/or my claims;
 - (iii) carrying out and/or dealing with my instructions or responding to any enquiries by me;
 - (iv) administering my claims (including the mailing of correspondence, statements, invoices, reports or notices to me, which could involve disclosure of certain personal data about me to bring about delivery of the same as well as on the external cover of envelopes/mail packages); and/or
 - (v) complying with applicable law in administering, processing, handling and/or dealing with my claims. (collectively the "Purposes")
- (b) all insurer(s) who have insured vehicle(s) involved in this accident and the Insurers' lawyers/law firms, may/are permitted to collect, use, disclose and/or process my Personal Information for one or more of the above Purposes; and
- (c) my Personal Information may/can be disclosed by any of the Insurers and/or GIA to their third party service providers or agents (including their lawyers/law firms), which may be sited outside of Singapore, for one or more of the above Purposes.
- (d) my Personal Information will also be collected and used to compile claims history for the purpose of fraud detection, investigation and management in present and all future claims.
- (e) the information so collected under (d) above may be shared / disclosed:
 - (i) to all insurers and/or any other third parties that assist in evaluating, investigating, controlling or managing fraud, regulators, law enforcement and government agencies as reasonably required for the purposes stated, or
 - (ii) for complying with requirements under any regulations, laws or court orders.



Policyholder's Signature
Date & Time

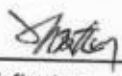

Driver's Signature
(If driver is not the policyholder)
Date & Time

Reporting Centre Personnel's
Name:
NRIC/FIN No.:

Yik Chan Hoe
Cycle & Carriage Industries Pte Ltd
Body Care & Repair Center
DID: 6771 4353 HP: 9186 5109 Fax: 6872 1272
Email: ehanchoe-yik@cyclecarriage.com.sg

Sketch Plan #2

SKETCH PLAN

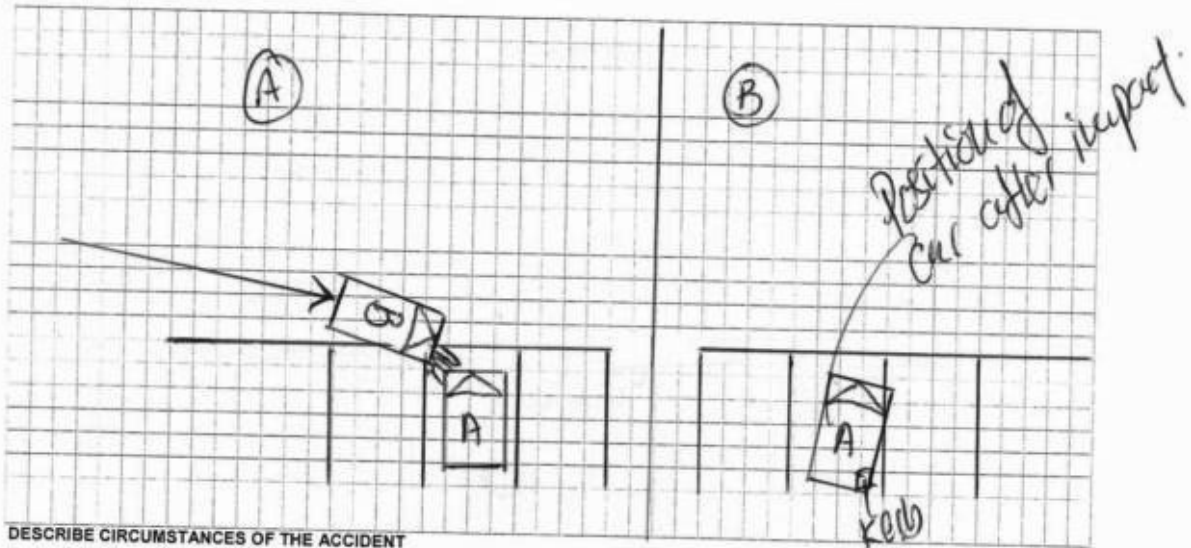

DESCRIBE CIRCUMSTANCES OF THE ACCIDENT

My car was stationary in lot no. 220 and I was in the car waiting for my son. Suddenly car B crashed into the front of my car and the impact caused my car towards the right and the right rear wheel mounted the kerb stopper behind.

DECLARATION

I/We declare the foregoing particulars are true in every respect.

Please note that you have 14 calendar days to revert and file the claim under your own policy. Failing to do so, your insurance company will not allow nor accept the claim.

(Please contact your insurance company for any further details)

Shirley
Policyholder's Signature
Date & Time

Shirley
Driver's Signature
(If driver is not the policyholder)
Date & Time

Yik Chan Hoe
Cycle & Carriage Industries Pte Ltd
Body Care & Repair Center
DID: 6771 4353 HP: 9186 5109 Fax: 6872 1272
Email: chanhoe.yik@cyclecarriage.com.sg
Reporting Centre Personnel's
Name:
NRIC/FIN No.:

CONFIDENTIAL

Annex E

NOTICE OF COMPLIANCE

This is to confirm that PEH CHIN LEONG (BAI ZHENLONG)
 NRIC/FIN S75374604, has reported to the Police a non-injury traffic accident
 which occurred at Sentosa Beach Station Carpark, Level 1, Lot
Number: 220.
 on 20/04/2019 at 2225hrs 2225hrs 2225hrs am/pm involving the following vehicles:

V1) S1N9963PV2) SHE2901G

2. If this accident was reported to the Police within 24 hours of its occurrence,
 Then he/she has complied with Sec 84(2) of the Road Traffic Act, Cap 276.

Rank/Name of Issuing Officer: Sgt (2) 800 Au PnDate: 21/04/2019 Time: 1350hrsS/D Ref: 62Police Post/Unit: CHOA CHU KANG NPL

Original – to be issued to informant
 Duplicate – to be submitted to Traffic Police



CONFIDENTIAL

Version as of 15 Jan 2002

 CHOA CHU KANG NPL
 20 CHOA CHU KANG ST #01
 SINGAPORE 089286
 TEL : 1800-7659999
 FAX : 67673651



redefining / insurance

AXA Insurance Pte Ltd
 1800 880 4888 (Within Singapore)
 (65) 6880 4888 (International)
 (65) 6890 4740
 customer.care@axa.com.sg
 www.axa.com.sg

Certificate of Insurance

account number
 14902

-Motor Vehicles (Third-Party Risks and Compensation) Act, (Chapter 189) - Motor Vehicles (Third-Party Risks and Compensation) Rules, 1960 - Road Transport Act, 1987 (Malaysia)
 -Motor Vehicles (Third-Party Risks) Rules, 1959 (Malaysia)

Policy details

Policyholder name	PEH CHIN LEONG	Certificate number	GA203292 / 1
Cover	Comprehensive	Chassis number	WDD2050402R117089
Plan name	Essential	Engine number	27491030467454
NCD applicable	50%		
Vehicle registration number	SLN8968P		
Period of Insurance	from 17/06/2018 to 16/06/2019 (both dates inclusive)		
Finance loan company	STANDARD CHARTERED BANK (SINGAPORE) LIMITED		

Persons or classes of persons entitled to drive*

- (a) The Policyholder
 (b) Any person who is driving on the Policyholder's order or with their permission

Provided that the person driving is permitted in accordance with the licensing or other laws or regulations to drive the Motor Vehicle or has been so permitted and is not disqualified by order of a Court of Law or by reason of any enactment or regulation in that behalf from driving the Motor Vehicle.

Limitation as to use*

Use only for social, domestic and pleasure purposes and for the Policyholder's business.

The policy does not cover - use for hire or reward, racing, pace-making, reliability trial, speed testing, the carriage of goods other than samples in connection with any trade or business or use for any purpose in connection with motor trade; or when the Motor Car, whether stationary, in use or otherwise, is in or on, a racing track, circuit, route, course or any other roads by whatever name called that are typically used for racing, pace-making or such similar purposes.

* Limitations rendered inoperative by Section 8 of the Motor Vehicles (Third-Party Risks and Compensation) Act, (Chapter 189) and Section 95 of the Road Transport Act, 1987 (Malaysia), are not to be included under these headings.

EXCESS	Windscreen Excess	Not Applicable
---------------	-------------------	----------------

An Additional Excess is applicable as follows:

1. S\$500 for unnamed *Authorised Driver*
2. S\$500 for declared *Young and Inexperienced Driver*
3. S\$5,000 for undeclared *Young and Inexperienced Drivers*. This additional excess is reduced to S\$2,500 if You have chosen AXA Premium Workshops.

Additional clauses & endorsements to your policy

Nil

I/We hereby certify that the policy to which this Certificate relates is issued in accordance with the provision of the Motor Vehicles (Third Party Risks and Compensation) Act, (Chapter 189) and Part IV of the Road Transport Act, 1987 (Malaysia).

AXA Insurance Pte Ltd

Authorised signature

Important note

Policyholders are warned that on the sale of a motor vehicle they must surrender the Certificate of Insurance and the Policy to the insurance company. If the Certificate of Insurance has been lost or destroyed a Statutory Declaration to the effect must be made. Failure to comply with this obligation is an offence under the Motor Vehicle (Third-Party Risks and Compensation) Act (Cap. 189). The Premium Warranty Clause requires the premium to be paid in full within a specific period failing which there would be no liability under the policy, renewal certificate, endorsement etc.

Sketch Plan #5

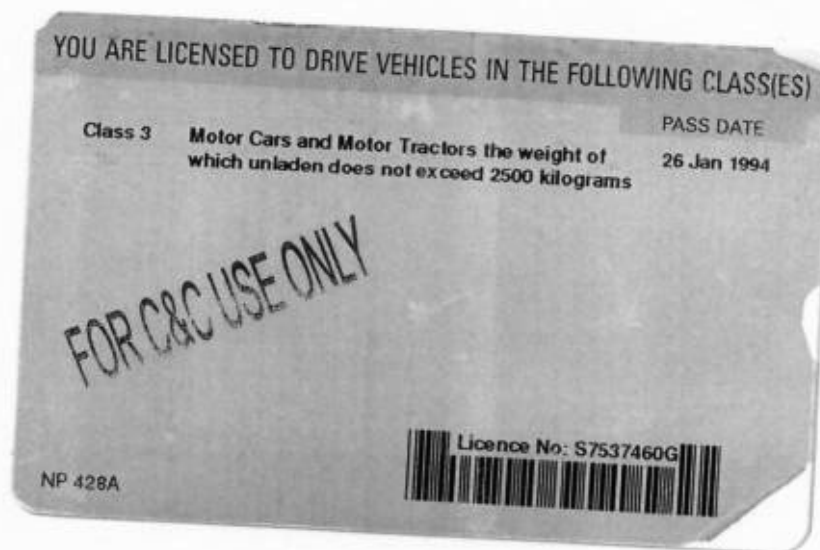

Accident Photo



Accident Photo



Accident Photo



Accident Photo



Accident Photo



Accident Photo



Accident Photo





Accident Photo



Accident Photo



Accident Photo

