

ASS. REC. BY:

REF:

CS3/ASM19007019/ACD302

Special Instruction:

Surveyor:

Adnan

ASSIGNMENT (Office)

From (Person):

MotorSurvey

of

ASM(A&A)

Date/Time:

18/4/19 @ 3pm

Estimated Cost:

Bill to:

OD / TP / WS / TP RES / OD RES / EVA / INV / MV / CS

To Inspect Vehicle No:

PC 50855

Insured:

YM 7677L

at Workshop m/s

A-tec Automotive

Tel:

6384 5206

of

8 Leeki Bukit Ave & #04-20 premier

Policy No:

Claim No:

S9MOIKBU

Sum Insured:

Excess:

Make of Veh:

(Client's Record)

D.O.A 11/04/2019

CA / REV / REP. / REV 24 HRS

H.O.D. Endorsement

Date/Time:

22/4/19 @ 9-10am

Person Contacted:

puggie

Vehicle IN / OUT

Date/Time

Action/Instruction (X) Estimate

PC 50855 - X

YM 7677L - X

Dismantle: 23/4/2019.

REF:

AXA

ASSIGNMENT

From: _____ Date: _____

Estimated Cost: _____

OD / TP / WS / TP RES / OD RES / EVA / INV / MV

To Inspect Vehicle No: PC50855

at Workshop m/s A-Tec

of 8 Kaki Bukit Ave 4 # 04-20.

Insured: _____

Policy No. _____

Claims No. _____

Sum Insured: _____ Excess: _____

(Client's Record)

Make of Veh: _____

(Policy Condition)

Remark: The veh had commenced its
repair at the time of inspection.

N/S	O/S

Bal. or Market Value: _____

IDAC Accident Rpt: _____ Consistent? : Yes or No

GIA / PR Seen: _____ Consistent? : Yes or No

Est. Repairs: _____ days Res.: Yes or No

Lum Sum: _____ % 3 Val.: Yes or No

CA / REV / REP. / 24 HRS

Vehicle: IN / OUT

Date: _____ Person Contacted: _____

Veh No: PC50855 Yr Regn: 2016 / August

Type: M.Car / M.Cycle / Bus / Van / Lorry / Taxi / Prime Mover /

Truck / Trailer or ☒

Make: Joylong HKL6540 C.C. 2776.

Colour: White A/C: Insured / Std / NI / NA

Sp. Reading: - T/Radio: Insured / Std / NI / NA

Eng/No: _____

C/No: LTJKA3B69ED002578.

Gen. Cond: Good / Fair / Poor / Burnt

Steering: Inorder / Jammed / Leaked / Burnt or

Brake: Inorder / Jammed / Leaked / Burnt or

Modi: Nil / S/Rim / STD A/Rim or

Tyre Size: F: 195R15C

R: 195R15C

BS / DUN / EXNOVA / GY / FS / LIZA / MIC / OHTSU / PIR / SUMI /

TOYO / YOKO or Chao Yang

Front

Rear

R/Bal. 06 mm R/Bal. 06 mm

L/Bal. 06 mm L/Bal. 06 mm

D.O.A. _____

D.O.I. 18/04/19.

Survey held at

A-Tec

0417 pm

Des. of Damages: Frt / Rear / O/S / N/S / U/C / Rooftop or

The U/C / Chassis frame / Body Structure affected due to collision.

Date / Time	Action / Instruction
	TP AXA PRS,
	Repair Range: 25k
	24 Days
	MV: 46k (Based on 6.5k depreciation).
	PV: 31.3k
	Nett: 14.7k

Date/Time, File Pass to?

☐ : Preli. Report

1)

☐ : Final Report

Date/Time, File Return to?

2)

Days Of Repair: 24

Resurvey No. of Trip: 1

Report Format: PRS

Lump Sum / I.B.I: (\$ _____)

Add Fee: ☐ : Site Insp (\$ _____)☐ : Interview (\$ _____)☐ : Tech. Invs (\$ _____)☐ : Weekend (\$ _____)

Survey Fee: 100

Transportation: _____

S + RS, SI

Photos

Others

TOTAL

100



Service Request Details

Claim

S9M01KBU

Reference

CS3/ASM19007019/Acd3 

Loss Date

April 11, 2019

Report Date

Apr 15, 2019 4:07:00 PM

Request Date

April 18, 2019

Due Date

December 31, 2019

Vendor Name

LKK AUTO CONSULTANTS PTE LTD (TP)

Type of Loss

Third Party Vehicle Damage

Services

Pre-Repair Survey

Actions

Next Step

Finish the work

Complete Work

More ▾

Vehicle Information

Incident Vehicle Registration

PC5085S

Model

TBC

Service Address

...

Primary Contact/Insured

BUILDLINK CONSTRUCTION PTE LTD
BLK 212 HOUGANG STREET 21, #03-333, 530212, Singapore

GRACE@VIRTUALINVEST.BIZ

Claim Handler

YU Dominic Yishan

dominic.yuys@axa.com.sg

Additional Instructions

Messages Invoices History Documents Assessment Metrics Notes

Document Type

Document SubType

Forms / Claim Documents ▾

Others ▾

+ Upload Documents

NAME	 Immediate Advice.pdf
TYPE	Forms / Claim Documents
SUB-TYPE	Others
AUTHOR	LKK AUTO CONSULTANTS PTE LTD (TP)
DATE UPLOADED	May 29, 2019

NAME	 Photo of damaged parts.pdf
TYPE	Evidence

AUTHOR	LKK AUTO CONSULTANTS PTE LTD (TP)
--------	-----------------------------------

DATE UPLOADED	May 8, 2019
---------------	-------------

NAME	 Inspection Photographs.pdf
------	--

TYPE	Evidence
------	----------

SUB-TYPE	Photos
----------	--------

AUTHOR	LKK AUTO CONSULTANTS PTE LTD (TP)
--------	-----------------------------------

DATE UPLOADED	May 8, 2019
---------------	-------------

NAME	 YM7677L INSD GIA.PDF
------	--

TYPE	Reports & Statement
------	---------------------

SUB-TYPE	GIA Report
----------	------------

AUTHOR	RATAN BHOSALE Pragati
--------	-----------------------

DATE UPLOADED	April 17, 2019
---------------	----------------

NAME	 PRI EMAIL RECIEVED FROM LAWYER.msg
------	--

TYPE	Letters and Correspondence
------	----------------------------

SUB-TYPE	Solicitor / Advocate
----------	----------------------

AUTHOR	RATAN BHOSALE Pragati
--------	-----------------------

DATE UPLOADED	April 17, 2019
---------------	----------------

Nivitha (LKK Auto)

From: Mei Kwan (LKKAuto) <Meikwan@lkkauto.com>
Sent: Thursday, 18 April 2019 3:00 PM
To: assignments
Subject: FW: Our Ref: MKR/501/8849/2019/jk.wl; Your Ref: Your insured vehicle no. YM 7677L;
Attachments: 16042019181000.pdf
Importance: High

Hi

TP smart. PRI only.

Thank you.

Best Regards,

Mei Kwan | Admin

LKK Auto Consultants Pte Ltd

Phone: 6366 0055 | email: MeiKwan@lkkauto.com | fax: 67414108

Blk 51, Paya Ubi Industrial Park, Ubi Avenue 1, #02-25 | S(408933)

From: Chia Jia Rong <jiarong@roypartners.com.sg>
Sent: Tuesday, 16 April, 2019 6:11 PM
To: SG AXA Insurance SM AXA SGP - Motor Survey <motor.survey@axa.com.sg>; SG AXA Insurance SM Motor Doc <motor.doc@axa.com.sg>
Cc: 'joshua' <joshua@roypartners.com.sg>; atec_automotive@yahoo.com.sg
Subject: Our Ref: MKR/501/8849/2019/jk.wl; Your Ref: Your insured vehicle no. YM 7677L;
Importance: High

Our Ref: MKR/501/8849/2019/jk.wl;
Your Ref: Your insured vehicle no. YM 7677L;

Dear Sirs,

Attn: Motor claims department

CLAIMANT: SEVILAI TRANSPORT PTE LTD (OWNER OF PC 5085S)
ROAD TRAFFIC ACCIDENT INVOLVING VEHICLE NOS. PC 5085S AND YM 7677C ALONG PIONEER ROAD TOWARDS JALAN BUROH ON 11.04.2019 AT ABOUT 0720 HOURS

We refer to the above matter.

We act for Sevilai Transport Pte Ltd, the owner of the motor vehicle No. **PC 5085S**.

We are instructed by our client to notify you of a road traffic accident on 11.04.2019 at about 0720 hours along **Pioneer Road towards Jalan Buroh** between motor vehicle registration number **PC 5085S** and motor vehicle registration number **YM 7677C** driven by your insured at the material time. A copy of the Singapore General Insurance report and traffic police report is attached.

As a result of the accident, our client's motor vehicle **PC 5085S** been damaged. Before our client proceed to repair the damaged motor vehicle, please let us know within **two (2) working days** of your receipt of this

notice whether you would like to conduct a pre-repair survey of our client's motor vehicle **PC 5085S** at our client's repairer workshop, **A-Tec Automotive Pte Ltd 8 Kaki Bukit Avenue 4 Premier #04-20 Singapore 415875**, Your said surveyor may contact Peggie Woo at 6384 5206 / 8799 7295 to arrange the said inspection. If we do not receive any reply from you within the stipulated timeline, our client shall proceed to repair the motorcycle without further reference to you.

With regards,

Chia Jia Rong

M/s Roy & Partners

101 Cecil Street

#11-09 Tong Eng Building

Singapore 069533

Tel : 6536 8466 Fax : 6536 1963

Email : jiarong@roypartners.com.sg

IMPORTANT NOTE : The information in this email is confidential and may also be privileged. If you are not the intended recipient, any use or dissemination of the information and any disclosure or copying of this email is unauthorised and strictly prohibited. If you have received this email in error, please notify the sender immediately. You should also delete and destroy all copies of it. Thank you.



Auto
Consultants
Pte Ltd

51 UBI AVE 1, #01-25 PAYA UBI INDUSTRIAL PARK, SINGAPORE 408933 TEL : (065) 62563561 FAX : (065) 62564315

Immediate Advice

Date: 29/05/2019

To : AXA Insurance Pte Ltd

Survey details

Date of loss	11-Apr-19
Date of appointment	18-Apr-19
Date of survey	18-Apr-19
Location of survey	A-Tec Automotive

Vehicle Details:

Claim Type:	Third Party
Vehicle number	PC 5085S
Make and Model	JOYLONG HKL6540RC
Date of registration	5-Aug-16
Excess	
Market Value	\$46,000
Parf Rebate	\$31,326
Nett Loss	\$14,674

Repair details

Initial Estimate	
------------------	--

Proposed/Revised repair cost:

Parts	
Check item	
Labour	
Total	
Lump Sum(if applicable)	

Number of days of repair	24
--------------------------	----

Remarks:

The estimated repair cost of the damaged vehicle is in the region of \$25,000.00

Enquire PARF/COE Rebate for Registered Vehicle

Vehicle Owner Particulars	
Owner ID Type:	Company
Owner ID:	3530D
Vehicle Details	
Vehicle No.:	PC50855
Vehicle to be Exported:	Yes
Intended Deregistration Date:	22 Apr 2019
Vehicle Make:	JOYLONG
Vehicle Model:	HKL6540RC MANUAL
Primary Colour:	White
Manufacturing Year:	2014
Engine No.:	ISF28S5129T89651481
Chassis No.:	LJKA3BG9ED002578
Maximum Power Output:	-
Open Market Value:	\$31,642.00
Original Registration Date:	05 Aug 2016
First Registration Date:	05 Aug 2016
Transfer Count:	0
Actual ARF Paid:	\$1,583.00
Intended PARF Rebate Details	
PARF Eligibility:	No
PARF Eligibility Expiry Date:	-
PARF Rebate Amount:	\$0.00
Intended COE Rebate Details	
COE Expiry Date:	04 Aug 2026
COE Category:	C - Goods Vehicle & Bus
COE Period(Years):	10
QP Paid:	\$43,002.00
COE Rebate Amount:	\$31,326.00
Total Rebate Amount:	\$31,326.00

The information contained herein is correct as at 22 Apr 2019

OK



ANNOUNCING Speedo Motoring

as sgCarMart Premium Dealer for the 8th Consecutive Year



Speedo Motoring

► **SEARCH** Joylong HKL6540 Price Range Depreciation Year Reg Vehicle Type Search View All Advanced Search

► Used Car Comparison

--- Comparing 2 Vehicles ---

Joylong HKL6540

Joylong HKL6540



 Clear All

[Add all to Shortlist](#)

[Add to Shortlist](#)

[Add to Shortlist](#)

[Back to search result](#)

Use search bar above to select another car to compare.

Use search bar above to select another car to compare.

CAR DETAILS

Price	\$32,800	\$39,800	-	-
Instalment	N.A.	N.A.	-	-
Registration Date	24-Apr-2014	04-Jun-2014	-	-
Manufactured	2013	2014	-	-
Mileage	-	-	-	-
Transmission	Manual	Manual	-	-
Engine Cap	2,776 cc	2,776 cc	-	-
Road Tax	-	-	-	-
Power	-	-	-	-
Curb Weight	2,300 kg	2,460 kg	-	-
Features	-	-	-	-
Accessories	-	Can Register Excursion, Private Hire Or Private Bus.	-	-
Description	Free 3 Months Warranty! Cheapest 13 Plus 1 Hiroof In Market! High Loan And Flexible In House Loan Available! Price Negotiable Until Let It Go!	Tip Top Condition PA Bus. High Roof. Able To Fit Up To 16 Passengers. Fast Loan Approval Up To 100% Loan. High Trade-In Available. Price Negotiable And Free Gift. Call Now For Better Offer!	-	-
COE	\$25,455	\$27,118	-	-
OMV	\$31,891	\$33,564	-	-
ARF	\$1,595	\$1,679	-	-
Depreciation	\$6,550 /yr	\$7,770 /yr	-	-
No. of Owners	4	3	-	-
Type of Vehicle	Bus	Bus	-	-
Category	PARF Car, Premium Ad Car	PARF Car, Premium Ad Car	-	-
Availability	Available	Available	-	-
Remarks	Fuel type Diesel	Fuel type Diesel	-	-

SELLER INFORMATION

Seller	ABWIN Bus Pte Ltd	ABWIN Bus Pte Ltd	-	-
Address	172 Sin Ming Drive	172 Sin Ming Drive	-	-
Office Number	69339414	69339414	-	-

ANNOUNCING Speedo Motoring

as sgCarMart Premium Dealer for the 8th Consecutive Year

Speedo Motoring

Post an Advertisement
Sell it yourself! Advertise it at just **\$58 until it's SOLD!**

Post an Ad |
 Advertiser Login |
 Ways of Selling

New 5 Years Coe Renewal Honda Stream 1.8A

3.08% P.A Low Interest @ Gv Finance. 2 Years Warranty.
 \$2500 Down Monthly From \$638
 Gv Credit Pte Ltd StarAd

- Free VICOM evaluation
- Free grooming and 6 months maintenance
- In-house workshop ensures quality service
- Member of SVTA and hire purchase association
- 100% deposit refund for unapproved loan

YONG LEE SENG MOTOR PTE LTD

Browse by Category |
 Save Search |
 Print |
 Sort by Date Posted |
 20 results/page

4 vehicles |
 Search Joylong HKL6540 |
 Advanced Search |
 Search | View All

Make	Model	Price	Depreciation	Reg Date	Eng Cap	Mileage	Veh Type	Status
Search Selection	Joylong HKL6540	Any	Any	Any	Any	Any	Any	Available

☐ **Joylong HKL6540**
Fuel Type: Diesel
 Free 3 Months Warranty! Cheapest 13 Plus 1 Hroof In Market! High Loan And Flexible In House Loan Available! Price Negotiable Until Let It Go!
 ABWIN Bus Pte Ltd
 Posted: 20-Apr-2019 |
 Tags: 2014 Joylong HKL6540, 2014 joylong hkl6540, Joylong HKL6540, joylong hkl6540, Joylong, HKL6540, hkl6540, Used Joylong

\$32,800 | **\$6,550 /yr** | **24-Apr-2014** | **2,776 cc** | **-** | **Bus** | **Available**

☐ **Joylong HKL6540**
Fuel Type: Diesel
 Comes With CB Plate! Lifespan Tills 20/05/2034. Low Depreciation! In House Finance And Trade In Available.
 Think One Automobile & Trading
 Posted: 22-Mar-2019 |
 Tags: 2014 Joylong HKL6540, 2014 joylong hkl6540, Joylong HKL6540, joylong hkl6540, Joylong, HKL6540, hkl6540, Used Joylong

\$60,800 | **\$11,960 /yr** | **21-May-2014** | **2,776 cc** | **139,800 km** | **Bus** | **Available**

☐ **Joylong HKL6540**
Fuel Type: Diesel
 Tip Top Condition PA Bus. High Roof. Able To Fit Up To 16 Passengers. Fast Loan Approval Up To 100% Loan. High Trade-In Available. Price Negotiable And Free Gift. Call Now For Better Offer!
 ABWIN Bus Pte Ltd
 Posted: 21-Apr-2019 |
 Tags: 2014 Joylong HKL6540, 2014 joylong hkl6540, Joylong HKL6540, joylong hkl6540, Joylong, HKL6540, hkl6540, Used Joylong

\$39,800 | **\$7,770 /yr** | **04-Jun-2014** | **2,776 cc** | **-** | **Bus** | **Available**

☐ **Joylong HKL6540**
Fuel Type: Diesel
 Cheapest In Town, No Need Repair, Warranty Provided, Price Can Nego Until Satisfied, High Loan With Lowest Interest Rate Available, We Provide In House Finance Also, Don't Miss, Call Us Now!
 ABWIN Bus Pte Ltd
 Posted: 12-Apr-2019 |
 Tags: 2016 Joylong HKL6540, 2016 joylong hkl6540, Joylong HKL6540, joylong hkl6540, Joylong, HKL6540, hkl6540, Used Joylong

\$36,800 | **\$5,440 /yr** | **27-Jan-2016** | **2,776 cc** | **-** | **Bus** | **Available**

Save this search criteria, to get email alerts whenever a match is found. |
 Save Search

Make |
 Model |
 Price |
 Depreciation |
 Reg Date |
 Eng Cap |
 Mileage |
 Veh Type |
 Status

For old advertisements, view Expired ads |
 20 results/page

sgCarMart is the number one car classifieds for parallel import cars, Toyota, Honda, Nissan, Mitsubishi & BMW. There are plenty of cars for sale, from vans, trucks, sedan cars, luxury cars, sports cars or stationwagons, SUV, MPV, hatchback, to COE cars & OPC cars. You can also buy from a car auction, look up car loans, financial services, low mileage cars, car brands, carpark rates & car insurance. Find buy used Joylong HKL6540, Joylong HKL6540 Singapore, used Joylong HKL6540 Singapore, used Joylong HKL6540 Singapore, used vehicles Singapore or even buy used Joylong HKL6540 Singapore. We have new car dealers comprising parallel importers, authorised car dealers, and used car dealers on our site. Find new car price lists, new car launches and new car promotions. Visit our partner sites for job openings for Singapore jobs, real estate properties for sale, mover, car performance parts, car discussion, forum discussion, commercial vehicle leasing & COE results.

All prices and other information displayed on sgCarMart.com are gathered from sources and based on algorithms that are believed by sgCarMart.com to be reliable, but no assurance can be given that this information is accurate, complete or current. sgCarMart.com does not assume any responsibility for errors or omissions or warrant the accuracy of this information.

MSME19050313 / SME Motor Pte Ltd - Kaki Bukit
ENTRY DATE & TIME: 17/04/2019 17:22
SUBMITTED BY: Chia Pei Ying

Your NCD will be affected due to late reporting
Actual e-Filing Submission Date & Time: 17/04/2019 17:34

SINGAPORE ACCIDENT STATEMENT

IMPORTANT NOTICE

1. Please report correctly the details of the accident to speed up the claims process.
2. This Form must be completed by the Policyholder and/or the Authorised Driver.
3. Information provided must be as truthful and accurate as possible. Any wilful misrepresentation or withholding of material facts may allow insurance companies to repudiate policy liability.
4. The issue and acceptance of this Form by insurance companies is not an admission of policy liability on the part of the insurance companies.
5. **Any false reporting may be referred to the Police for investigation.**
6. This report will be forwarded by the insurers of the GIA Records Management Centre established by the General Insurance Association of Singapore (GIA) for archiving and that copies of this report will, for a fee, be made available upon application by interested parties.
7. By the lodgement of this report to the insurers, you hereby consent to the archiving of this report at the centre and to copies of the report being made available aforesaid.

ACCIDENT STATEMENT

Date Of Report	17/04/2019 17:22
Date Of Accident	11/04/2019 07:20
Exact Location Of Accident	PIONEER RD TWDS JLN BURUH AFT JUNC OF TUAS RD NEAR
Country/State of Loss	SINGAPORE

DETAILS OF OWN VEHICLE

Vehicle Registration Number	PC5085S
Insured/Policyholder	
Name Of Registered Owner	SEVILAI TRANSPORT PTE LTD
Co Reg No	201003530D
Email Address	NOEMAIL
Mobile Phone No	
Alternative Phone No	OFFICE-96692137

Vehicle Particulars

Manufacturer	JOYLONG
Model	HKL6540RC MANUAL

Exact Purpose for which vehicle was being used at time of accident

Are you claiming under your own insurance policy for repair to your vehicle? NO

If No, Please state action to be taken THIRD PARTY

Vehicle Category COMMERCIAL VEHICLE

Insurance Company

Name of Insurance Company	SOMPO INSURANCE SINGAPORE PTE. LTD.
Type Of Coverage	COMPREHENSIVE
Fleet Policy	NO
Policy Number	D18MTSCBU000583
Cover Note Number	

Driver

Name of Driver	MUHAMMAD AZLI BIN ZAHIS
NRIC No	S8629904F
Date Of Birth	07/10/1986
Occupation	OUTDOOR
Date Of Driving Pass	14/08/2014
Driving Experience	4 YEARS AND 7 MONTHS
Gender	MALE
Mobile Number	(LOCAL) +65-96375666
Fax Number	
Contact Number	
Email Address	NOEMAIL

Address BLK 489C TAMPINES ST 45 #04-177
 Postcode 522489
 Was driver an employee of the Insured's Company YES
 If No, Relationship of the Driver with the Insured
 Vehicle Registration Number of Driver's Own Vehicle -
 -
 -
 Insurance Company of Driver's Own Vehicle -
 -
 -

General Information of the Accident

Type Of Accident COLLISION - HEAD TO REAR
 Weather Conditions CLEAR
 Road Surface DRY

Other Information

Was any foreign vehicle involved in this accident? NO
 Number of vehicles (including own vehicle) involved in the accident 2
 Was any body injured in the Accident? YES
 Was any injured conveyed to hospital by ambulance? NO
 Was any other material or property damaged? YES
 I have been approached by unknown person(s) soliciting/offering accident claims assistance. NO
 Number of Passengers (Including Driver) 9
 Passenger 1
 NAME: : CHAN WAI LENG RENEE
 GENDER: : FEMALE
 Passenger 2
 NAME: : WALTER LIM YUAN KAI
 GENDER: : MALE
 Passenger 3
 NAME: : PHUA WEN NEE
 GENDER: : FEMALE
 Passenger 4
 NAME: : CHEW SI JIA JOWIS
 GENDER: : FEMALE
 Passenger 5
 NAME: : MUHAMMAD AZLI BIN ZAHIS
 GENDER: : MALE
 Passenger 6
 NAME: : SNG PENG PENG SHIRLYNN
 GENDER: : FEMALE
 Passenger 7
 NAME: : KWEK GEK SAN
 GENDER: : FEMALE
 Passenger 8
 NAME: : MOHAN S/O RETHINAVELOO
 GENDER: : MALE

Details of Police Action

Was the accident reported to the police? YES
 If Yes, Please state which Police Station
 Police Station Name NANYANG N.P.C
 Police Station Address ROAD: 2 JURONG WEST AVE 5 , POSTCODE: 649482 , COUNTRY: SINGAPORE

Police Station Contact

TEL NO: 1800-7929999 - FAX NO:

Was notice of intended Prosecution given?

NO

If Yes, against whom?

Circumstances of Accident

REFER TO POLICE REPORT: T/20190411/2168.

Attachment(s)

Are accident photos available for attachment? YES

Was there any video captured by Car Camera? NO

Was there any audio recorded? NO

DETAILS OF OTHER VEHICLE PROPERTY 1

Vehicle Registration Number YM7677L

Vehicle Make/Model/Colour

Details Of Properties VEHICLE B

Vehicle Category COMMERCIAL VEHICLE

Name of Driver DUBAL MOHAMMAD

NRIC/Passport Number

Contact Number

Address

Postcode

Insurance Company Name

Nature Of Damage

No. Of Passenger (Including Driver)

DETAILS OF INJURED PERSON 1

Name WEN NEE

Approximate Age

Injuries Sustain

Injured person in which vehicle? PC5085S

Were seat belts worn?

Was this injured conveyed to hospital by ambulance?

Address

Postcode

DETAILS OF INJURED PERSON 2

Name MOHAN

Approximate Age

Injuries Sustain

Injured person in which vehicle? PC5085S

Were seat belts worn?

Was this injured conveyed to hospital by ambulance?

Address

Postcode

DETAILS OF INJURED PERSON 3

Name HAN HUI

Approximate Age

Injuries Sustain

Injured person in which vehicle? PC5085S

Were seat belts worn?

Was this injured conveyed to hospital by ambulance?

Address

Postcode

DETAILS OF INJURED PERSON 4

Name CELESTE

Approximate Age

Injuries Sustain

Injured person in which vehicle? PC5085S

Were seat belts worn?

Was this injured conveyed to hospital by ambulance?

Address

Postcode

DETAILS OF INJURED PERSON 5

Name SHIRLYNN

Approximate Age

Injuries Sustain

Injured person in which vehicle? PC5085S

Were seat belts worn?

Was this injured conveyed to hospital by ambulance?

Address

Postcode

DETAILS OF INJURED PERSON 6

Name JOWIS

Approximate Age

Injuries Sustain

Injured person in which vehicle? PC5085S

Were seat belts worn?

Was this injured conveyed to hospital by ambulance?

Address

Postcode

DETAILS OF INJURED PERSON 7

Name WALTER

Approximate Age

Injuries Sustain

Injured person in which vehicle? PC5085S

Were seat belts worn?

Was this injured conveyed to hospital by ambulance?

Address

Postcode

DETAILS OF INJURED PERSON 8

Name RENEE

Approximate Age

Injuries Sustain

Injured person in which vehicle? PC5085S

Were seat belts worn?

Was this injured conveyed to hospital by ambulance?

Address

Postcode

Sketch Plan Pg. 1

SKETCH PLANIMPORTANT NOTICE

1. Please report correctly the details of the accident to speed up the claims process.
2. This Form must be completed by the Policyholder and/or the Authorised Driver.
3. Information provided must be as truthful and accurate as possible. Any wilful misrepresentation or withholding of material facts may allow insurance companies to repudiate policy liability.
4. The issue and acceptance of this Form by insurance companies is not an admission of policy liability on the part of the insurance companies.
5. Any false reporting may be referred to the Police for investigation.
6. The report will be forwarded by the insurers of the GIA Records Management Centre established by the General Insurance Association of Singapore (GIA) for archiving and that copies of this report will for a fee be made available upon application by interested parties.
7. By the lodgment of this report to the insurers, you hereby consent to the archiving of this report at the centre and to copies of the report being made available aforesaid.

8. Consent under the Personal Data Protection Act (PDPA)

I understand, acknowledge, agree and consent that:

- (a) My insurer, my workshop and the General Insurance Association of Singapore ("GIA") may/are permitted to collect, use, disclose and/or process my personal data/personal information set out in this [form] and any other personal information provided by me or possessed by my insurer (collectively the "Personal Information") and disclose and transfer such Personal Information to all insurer(s) who have insured vehicle(s) involved in this accident (all insurer(s) who have insured vehicle(s) involved in this accident shall be collectively referred to as the "Insurers"), the Insurers' lawyers/law firms, the Monetary Authority of Singapore and any relevant government agency/authority (such as the police), for the purpose(s) of:
 - (i) processing, handling and/or dealing with my claims including the settlement of the claims and any necessary investigations relating to the claims;
 - (ii) investigating the accident and/or my claims;
 - (iii) carrying out and/or dealing with my instructions or responding to any enquiries by me;
 - (iv) administering my claims (including the mailing of correspondence, statements, invoices, reports or notices to me, which could involve disclosure of certain personal data about me to bring about delivery of the same as well as on the external cover of envelopes/mail packages); and/or
 - (v) complying with applicable law in administering, processing, handling and/or dealing with my claims.(collectively the "Purposes")
- (b) all insurer(s) who have insured vehicle(s) involved in this accident and the Insurers' lawyers/law firms, may/are permitted to collect, use, disclose and/or process my Personal Information for one or more of the above Purposes; and
- (c) my Personal Information may/can be disclosed by any of the Insurers and/or GIA to their third party service providers or agents(including their lawyers/law firms), which may be sited outside of Singapore, for one or more of the above Purposes.
- (d) my Personal Information will also be collected and used to compile claims history for the purpose of fraud detection, investigation and management in present and all future claims.
- (e) the information so collected under (d) above may be shared / disclosed:
 - (i) to all insurers and/or any other third parties that assist in evaluating, investigating, controlling or managing fraud, regulators, law enforcement and government agencies as reasonably required for the purposes stated, or
 - (ii) for complying with requirements under any regulations, laws or court orders.

18/04/2019
15:00
Pte Ltd
18/04/2019

Policyholder's Signature
Date & Time:

Driver's Signature
(If driver is not the policyholder)
Date & Time:

Reporting Centre Personnel's Signature
Name:
NRIC/FIN No.:

SKETCH PLAN

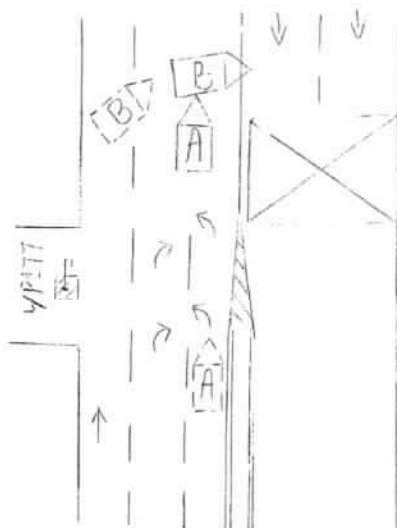

(A) PC 5085C
(B) YM7672L.

DESCRIBE CIRCUMSTANCES OF THE ACCIDENT

whole accident was captured by my vehicle built-in video

Recorder.

I/We declare the foregoing particulars are true in every respect.

Date & Time:

Driver's Signature
(If driver is not the policyholder)
Date & Time:

17/4/19 10.10 AM
Reporting Centre Personnel's Signature
Name:
NRIC/FIN No.:

Sketch Plan #3 Pg. 1



**SINGAPORE
POLICE FORCE**



T/20190411/2168

Police Station Of Origin:
Nanyang N.P.C
2 Jurong West Avenue 5 SINGAPORE
649482
Tel No: 1800-7929999

1 of 6

Report No. T/20190411/2168

REPORT OF A TRAFFIC ACCIDENT

Date/Time Report Made: 11/04/2019 20:01	Vide Report No.:	Station Diary No.: 175
--	------------------	---------------------------

Informant's Particulars

Name of Informant: MUHAMMAD AZLI BIN ZAHIS			Address: APT BLK 489C TAMPINES STREET 45 #04-177 SINGAPORE 522489		
ID Type / ID No.: NRIC NO / S8629904F			Contact No.: Home/Office: Mobile: 96375666		
Nationality: SINGAPORE CITIZEN			Email:		
Sex: Male	Age: 32	Date of Birth: 07/10/1986	Type of Informant: Driver		
Race: Malay			Language:		Institution / School Name:
Occupation: Bus driver			Driving Licence Information: Class: 2B,3,4 Date of Expiry:		

General Information of the Accident

Type of Accident:	Injury Attended by Police	Drink Drive: No	Date/Time of Accident: 11/04/2019 07:20	Type of Location: Straight Road
Location: PIONEER ROAD				
Along Pioneer Road towards Jln Buroh after junction of Tuas Road near L/P 177				
Weather: Clear		Road Surface: Dry		Road Speed Limit:
Traffic Flow: Two Way		Traffic Control: Not Controlled		Traffic Volume: Moderate
Type of Collision: Between Moving Vehicles - Head To Side				Anyone conveyed by ambulance: Yes

Details of Vehicle Involved

Vehicle No.	Type	Make	Model	Color	Condition	No of Passenger
PC5085S	Bus/Coach/Minibus				Seriously Damaged	8
YM7677L	Lorry				Slightly Damaged	5

Details of Person Involved

Any Pedestrian Involved: No	
No. of Pedestrians Injured: NIL	Use of Pedestrian Crossing: NA

Sketch Plan #4 Pg. 1



**SINGAPORE
POLICE FORCE**



T/20190411/2168

Police Station Of Origin:
Nanyang N.P.C
2 Jurong West Avenue 5 SINGAPORE
649482
Tel No: 1800-7929999

2 of 6

Report No. T/20190411/2168

CONTINUATION OF REPORT

Passenger			
Name	Chan Wai Leng Renee	ID No.	S9638061E
Related Vehicle	PC5085S (Bus/Coach/Minibus)	Contact No.	9296 0254
Hospital/Clinic	NIL	Class of Driving Licence & Expiry Date	Class: NIL Date of Expiry: NIL
Date Treatment	NIL	Date Discharge	NIL
No. of Days granted Medical Leave	NIL	Degree of Injury	Slight
Passenger			
Name	Walter Lim Yuan Kai	ID No.	S9500536E
Related Vehicle	PC5085S (Bus/Coach/Minibus)	Contact No.	91452204
Hospital/Clinic	NIL	Class of Driving Licence & Expiry Date	Class: NIL Date of Expiry: NIL
Date Treatment	NIL	Date Discharge	NIL
No. of Days granted Medical Leave	NIL	Degree of Injury	Slight
Passenger			
Name	Phua Wen Nee	ID No.	S7619884E
Related Vehicle	PC5085S (Bus/Coach/Minibus)	Contact No.	90224322
Hospital/Clinic	NIL	Class of Driving Licence & Expiry Date	Class: NIL Date of Expiry: NIL
Date Treatment	NIL	Date Discharge	NIL
No. of Days granted Medical Leave	NIL	Degree of Injury	Slight
Passenger			
Name	Chew Si Jia Jowis	ID No.	S9617482I
Related Vehicle	PC5085S (Bus/Coach/Minibus)	Contact No.	81868495
Hospital/Clinic	NIL	Class of Driving Licence & Expiry Date	Class: NIL Date of Expiry: NIL
Date Treatment	NIL	Date Discharge	NIL
No. of Days granted Medical Leave	NIL	Degree of Injury	Slight

Sketch Plan #5 Pg. 1



**SINGAPORE
POLICE FORCE**



T/20190411/2168

Police Station Of Origin:
Nanyang N.P.C
2 Jurong West Avenue 5 SINGAPORE
649482
Tel No: 1800-7929999

3 of 6

Report No. T/20190411/2168

CONTINUATION OF REPORT

Driver			
Name	MUHAMMAD AZLI BIN ZAHIS	ID No.	S8629904F
Related Vehicle	PC5085S (Bus/Coach/Minibus)	Contact No.	96375666
Hospital/Clinic	NIL	Class of Driving Licence & Expiry Date	Class: 2B,3,4 Date of Expiry: NIL
Date Treatment	NIL	Date Discharge	NIL
No. of Days granted Medical Leave	NIL	Degree of Injury	NIL
Passenger			
Name	Sng Peng Peng Shirlynn	ID No.	S7837882D
Related Vehicle	PC5085S (Bus/Coach/Minibus)	Contact No.	97703552
Hospital/Clinic	NIL	Class of Driving Licence & Expiry Date	Class: NIL Date of Expiry: NIL
Date Treatment	NIL	Date Discharge	NIL
No. of Days granted Medical Leave	NIL	Degree of Injury	Slight
Passenger			
Name	Kwek Gek San	ID No.	S7803446G
Related Vehicle	PC5085S (Bus/Coach/Minibus)	Contact No.	97947096
Hospital/Clinic	NIL	Class of Driving Licence & Expiry Date	Class: NIL Date of Expiry: NIL
Date Treatment	NIL	Date Discharge	NIL
No. of Days granted Medical Leave	NIL	Degree of Injury	Slight
Passenger			
Name	Mohan S/O Rethinaveloo	ID No.	S1441790G
Related Vehicle	PC5085S (Bus/Coach/Minibus)	Contact No.	93887242
Hospital/Clinic	NIL	Class of Driving Licence & Expiry Date	Class: NIL Date of Expiry: NIL
Date Treatment	NIL	Date Discharge	NIL
No. of Days granted Medical Leave	NIL	Degree of Injury	Slight

Sketch Plan #6 Pg. 1



**SINGAPORE
POLICE FORCE**



T/20190411/2168

Police Station Of Origin:
Nanyang N.P.C
2 Jurong West Avenue 5 SINGAPORE
649482
Tel No: 1800-7929999

4 of 6

Report No. T/20190411/2168

CONTINUATION OF REPORT

Passenger			
Name	Seah Han Hui	ID No.	S1464805D
Related Vehicle	PC5085S (Bus/Coach/Minibus)	Contact No.	84681251
Hospital/Clinic	NIL	Class of Driving Licence & Expiry Date	Class: NIL Date of Expiry: NIL
Date Treatment	NIL	Date Discharge	NIL
No. of Days granted Medical Leave	NIL	Degree of Injury	Slight
Driver			
Name	Rubal Mohammad	ID No.	G2373375M
Related Vehicle	YM7677L (Lorry)	Contact No.	NIL
Hospital/Clinic	NIL	Class of Driving Licence & Expiry Date	Class: NIL Date of Expiry: 22/10/2022
Date Treatment	NIL	Date Discharge	NIL
No. of Days granted Medical Leave	NIL	Degree of Injury	NIL

Brief Details.

On 11/04/2019 at about 0720hrs, I was driving my minibus (PC5085S) along Pioneer Rd towards Jln Buroh, after the Tuas Rd junction near L/P 177. I was driving on lane 2. My speed was about 50 to 60km/h. There was a lorry (YM7677L) travelling in front of my minibus on Lane 1. The lorry suddenly turned right into my lane and made an illegal U-Turn to the opposite direction. I could not react in time to slow down and the front part of my mini bus hit the right rear lights and the right side of the lorry. Both the other driver and myself stopped our respective vehicle. I made sure that my passengers were fine and then I got down from my minibus. The driver and I exchanged particulars and both of us took photos of the damage to our respective vehicles. I called for ambulance and the other driver called for Police. Subsequently Ambulance and Traffic Police arrived. The paramedics made a check on everyone involved in the accident and they conveyed one of the passengers of the lorry to hospital. I have in car camera installed in my minibus which recorded the whole accident. The front part of my minibus is damaged and the right rear light and the right side of the lorry is damaged. I am not injured. Traffic Police conducted their investigations and advised the lorry driver and myself to lodge a traffic accident report.

My passengers suffered injuries as follows:

- 1)Wen Nee: Swelling, abrasions and neck and hand pain
- 2)Mohan: pain on the left side of his neck
- 3)Han Hui: left side of head red and swelling, both shins red and swelling with abrasions
- 4)Celeste Both Knees red and swelling
- 5)Shirlynn: Right shin red and swelling
- 6) Jowis: Right lower lip superficial laceration and swelling
- 7) Walter: Left knee red and swelling
- 8) Renee: right cheek red and swelling.

Accident Sketch Plan Pg. 1



**SINGAPORE
POLICE FORCE**



T/20190411/2168

Police Station Of Origin:
Nanyang N.P.C
2 Jurong West Avenue 5 SINGAPORE
649482
Tel No: 1800-7929999

5 of 6

Report No. T/20190411/2168

CONTINUATION OF REPORT

I am lodging this report as advised by the Traffic Police and for insurance claim purposes.

Accident Sketch Plan Pg. 1

**SINGAPORE
POLICE FORCE**

T/20190411/2168

Police Station Of Origin:
Nanyang N.P.C
2 Jurong West Avenue 5 SINGAPORE
649482
Tel No: 1800-7929999

6 of 6

Report No. T/20190411/2168

CONTINUATION OF REPORT

Sketch Plan

Informant is not able to provide sketch plan

Handwritten signature

IMPORTANT: Please attach a copy of your vehicle's Insurance Certificate to this report. If you don't have the certificate with you now, please fax a copy to 65474885 stating the report number as reference.

Signature Of Officer Recording The Report: J / Sgt 2 WU JIALEI <i>Handwritten signature</i>	Signature Of Informant: <i>Handwritten signature</i>
Signature Of Interpreter: Not applicable	Date/Time: 11/04/2019 20:01
Officer In Charge Of Case: TP / GIT / Sgt 3 RASHIDAH BINTE AZMAN Contact No.: 65476216	Classification Of Case:

Authentication Stamp
NP168

Accident Sketch Plan Pg. 1



**SINGAPORE
POLICE FORCE**



T/20190411/2168

Police Station Of Origin:
Nanyang N.P.C
2 Jurong West Avenue 5 SINGAPORE
649482
Tel No: 1800-7929999

3 of 6

Report No. T/20190411/2168

CONTINUATION OF REPORT

Driver			
Name	MUHAMMAD AZLI BIN ZAHIS	ID No.	S8629904F
Related Vehicle	PC5085S (Bus/Coach/Minibus)	Contact No.	96375666
Hospital/Clinic	NIL	Class of Driving Licence & Expiry Date	Class: 2B,3,4 Date of Expiry: NIL
Date Treatment	NIL	Date Discharge	NIL
No. of Days granted Medical Leave	NIL	Degree of Injury	NIL
Passenger			
Name	Sng Peng Peng Shirlynn	ID No.	S7837882D
Related Vehicle	PC5085S (Bus/Coach/Minibus)	Contact No.	97703552
Hospital/Clinic	NIL	Class of Driving Licence & Expiry Date	Class: NIL Date of Expiry: NIL
Date Treatment	NIL	Date Discharge	NIL
No. of Days granted Medical Leave	NIL	Degree of Injury	Slight
Passenger			
Name	Kwek Gek San	ID No.	S7803446G
Related Vehicle	PC5085S (Bus/Coach/Minibus)	Contact No.	97947096
Hospital/Clinic	NIL	Class of Driving Licence & Expiry Date	Class: NIL Date of Expiry: NIL
Date Treatment	NIL	Date Discharge	NIL
No. of Days granted Medical Leave	NIL	Degree of Injury	Slight
Passenger			
Name	Mohan S/O Rethinaveloo	ID No.	S1441790G
Related Vehicle	PC5085S (Bus/Coach/Minibus)	Contact No.	93887242
Hospital/Clinic	NIL	Class of Driving Licence & Expiry Date	Class: NIL Date of Expiry: NIL
Date Treatment	NIL	Date Discharge	NIL
No. of Days granted Medical Leave	NIL	Degree of Injury	Slight

**LKK Auto Consultants Pte Ltd**

51 Ubi Ave 1 #01-25 Paya Ubi Industrial Park, Singapore 408933

TEL: 6256 3561 FAX: 6256 4315

Reg. No: 199607198R GST Reg. No. 19-9607198-R

Page No.:1 of 1

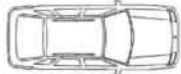
PRE-REPAIR INSPECTION REPORT				
AXA INSURANCE PTE LTD		Ref: CS3/ASM19007019/Acd3e2		
8 SHENTON WAY #24-01 AXA TOWERSINGAPORE		Date: 12-06-2019		
068811				
ATTN : YU DOMINIC YISHAN		Code: ASM		
1. Policy Particulars :- (THIRD PARTY CLAIM)				
Insured Veh.	YM 7677L	Veh. Inspected	PC 5085S	
Policy No.		Coverage (\$)	0.00	
Claim No.	S9M01KBU	Excess (\$)	0.00	
Assign From	YU DOMINIC YISHAN	Assign Date	18/04/2019	
2. Vehicle Particulars & Condition				
Make & Model	JOYLONG HKL6540RC	c.c	2776	
Engine No.	HIDDEN	Year of Reg.	2016	
Chassis No.	LJKA3BG9ED002578	Colour	WHITE	
Odometer	-	Steering	IN ORDER	
Brakes	IN ORDER	Modification	NIL	
General	GOOD			
3. Conditions of Tyres				
	Size	Make	Balance	
R/H Front Tyre	195 R15C	CHAO YANG	6 mm	
L/H Front Tyre	195 R15C	CHAO YANG	6 mm	
R/H Rear Tyre	195 R15C	CHAO YANG	6 mm	
L/H Rear Tyre	195 R15C	CHAO YANG	6 mm	
4. Description of Damages				
THE VEHICLE SUSTAINED DAMAGES AT THE FRONT PORTION.				
5. General Information				
Accident Date	11/04/2019	Inspect Date / Time	18/04/2019 (04:47 PM)	
Survey held at	8 KAKI BKT AVE 4# 04-20			
Repairer	A-TEC AUTOMOTIVE PTE LTD			
5a. Remarks				
A) THE INSPECTION WAS CONDUCTED ON A "WITHOUT PREJUDICE" BASIS. B) THE REPAIR ESTIMATE WAS NOT PRESENTED AT THE TIME OF INSPECTION. THE REPAIRER WAS TOLD TO PREPARE THE ESTIMATE. C) ENCLOSED PLEASE FIND DAMAGED VEHICLE PHOTOGRAPHS. D) THE ESTIMATED REPAIR COST OF THE DAMAGED VEHICLE IS IN THE REGION OF \$25,000.00				
5b. Estimate Days of Repair				
ESTIMATED NORMAL PERIOD FOR REPAIR:		24 Working Days		

Report Ref No. CS3/ASM19007019/Acd3e2

Inspected By



ADRIAN LING WAI PING

B.Eng,AMSOE,AMIRTE,AMSAE-A,M.MATAI

Licensed Appraiser



K.K.LAU CPT(RET)

BEng(Hons),B.Bus,MBA,PEng,PE, MInstAEA,MASME,MIRTE

REGD Auto Consultant-SAE, Licensed Appraiser

DISCLAIMER OF LIABILITY TO THIRD PARTIES:- This Report is made solely for the use and benefit of the Client named on the front page of this Report.

No liability of responsibility whatsoever, in contract or tort, is accepted to any third party who may rely on the Report wholly or in part. Any third party acting or replying on this Report, in whole or in part, does so at his or her own risk.