

SINGAPORE ACCIDENT STATEMENT

IMPORTANT NOTICE

1. Please report correctly the details of the accident to speed up the claims process.
2. This Form must be completed by the Policyholder and/or the Authorised Driver.
3. Information provided must be as truthful and accurate as possible. Any wilful misrepresentation or withholding of material facts may allow insurance companies to repudiate policy liability.
4. The issue and acceptance of this Form by insurance companies is not an admission of policy liability on the part of the insurance companies.
5. Any false reporting may be referred to the Police for investigation.
6. This report will be forwarded by the insurers of the GIA Records Management Centre established by the General Insurance Association of Singapore (GIA) for archiving and that copies of this report will, for a fee, be made available upon application by interested parties.
7. By the lodgement of this report to the insurers, you hereby consent to the archiving of this report at the centre and to copies of the report being made available aforesaid.

ACCIDENT STATEMENT

Date Of Report	16/04/2019 14:33
Date Of Accident	16/04/2019 10:15
Exact Location Of Accident	BLK 116 PASIR RIS STREET 11 OSCP
Country/State of Loss	SINGAPORE

DETAILS OF OWN VEHICLE

Vehicle Registration Number	SFZ8778D
Insured/Policyholder	
Name Of Registered Owner	MITESH KUMAR S/O NARENDRA KUMAR
NRIC No	S8235830G
Email Address	NOEMAIL
Mobile Phone No	(LOCAL) +65-90263050
Alternative Phone No	OTHERS-90263050
Vehicle Particulars	
Manufacturer	LEXUS
Model	GS350
Exact Purpose for which vehicle was being used at time of accident	STATIONARY PARKED
Are you claiming under your own insurance policy for repair to your vehicle?	NO
If No, Please state action to be taken	THIRD PARTY
Vehicle Category	PRIVATE CAR
Insurance Company	
Name of Insurance Company	NTUC INCOME INSURANCE CO-OPERATIVE LTD
Type Of Coverage	COMPREHENSIVE
Fleet Policy	NO
Policy Number	5100934973
Cover Note Number	DRIVO CLASSIC
Driver	
Name of Driver	MITESH KUMAR S/O NARENDRA KUMAR
NRIC No	S8235830G
Date Of Birth	10/11/1982
Occupation	INDOOR
Date Of Driving Pass	31/05/2003
Driving Experience	15 YEARS AND 10 MONTHS
Gender	MALE
Mobile Number	(LOCAL) +65-90263050
Fax Number	
Contact Number	OTHERS-90263050
Email Address	NOEMAIL

Address	BLK 116 #03-553 PASIR RIS STREET 11
Postcode	510116
Was driver an employee of the Insured's Company	NO
If No, Relationship of the Driver with the Insured	OWNER
Vehicle Registration Number of Driver's Own Vehicle	-
	-
Insurance Company of Driver's Own Vehicle	-
	-
	-

General Information of the Accident

Type Of Accident	HIT AND RUN / VANDALISM / DAMAGED WHILST PARKED
Weather Conditions	CLEAR
Road Surface	DRY

Other Information

Was any foreign vehicle involved in this accident?	NO
Number of vehicles (including own vehicle) involved in the accident	2
Was any body injured in the Accident?	NO
Was any injured conveyed to hospital by ambulance?	NO
Was any other material or property damaged?	YES
I have been approached by unknown person(s) soliciting/offering accident claims assistance.	NO
Number of Passengers (Including Driver)	0

Details of Police Action

Was the accident reported to the police?	NO
If Yes, Please state which Police Station	
Was notice of intended Prosecution given?	NO
If Yes, against whom?	

Circumstances of Accident

I was informed by my neighbours that my vehicle A was collided into by vehicle B while my vehicle A was stationary parked in the parking lot. According to my in-car camera footage, vehicle B drove too near to my vehicle A and the left side of vehicle B side swiped into the front area of my vehicle A.

Attachment(s)

Are accident photos available for attachment?	YES
Was there any video captured by Car Camera?	YES
Remarks/ Reasons:	FILE SIZE TOO BIG
Was there any audio recorded?	NO

DETAILS OF OTHER VEHICLE PROPERTY 1

Vehicle Registration Number	SLF9224M
Vehicle Make/Model/Colour	
Details Of Properties	
Vehicle Category	PRIVATE CAR
Name of Driver	SHARMILA KUMARI RAJ
NRIC/Passport Number	S7100645Z
Contact Number	98251594
Address	
Postcode	
Insurance Company Name	
Nature Of Damage	

No. Of Passenger (Including Driver)

Sketch Plan Pg. 1

INCOME MOTOR SERVICE CENTRE

Report Date & Start Time: 16/04/2019 / 14:28

Report No: MT/

D.O.A: 16/04/2019

Time: 10:15 hrs

Vehicle No: SFZ8778D

Reporting Type:

SKETCH PLAN

IMPORTANT NOTICE

1. Please report correctly the details of the accident to speed up the claims process.
2. This Form must be completed by the Policyholder and/or the Authorised Driver.
3. Information provided must be as truthful and accurate as possible. Any wilful misrepresentation or withholding of material facts may allow insurance companies to repudiate policy liability.
4. The issue and acceptance of this Form by insurance companies is not an admission of policy liability on the part of the insurance companies.
5. Any false reporting may be referred to the Police for investigation.
6. The report will be forwarded by the insurers of the GIA Records Management Centre established by the General Insurance Association of Singapore (GIA) for archiving and that copies of this report will for a fee be made available upon application by interested parties.
7. By the lodgment of this report to the insurers, you hereby consent to the archiving of this report at the centre and to copies of the report being made available aforesaid.
8. **Consent under the Personal Data Protection Act (PDPA)**

I understand, acknowledge, agree and consent that:

-
- (a) My insurer, my workshop and the General Insurance Association of Singapore ("GIA") may/are permitted to collect, use, disclose and/or process my personal data/personal information set out in this [form] and any other personal information provided by me or possessed by my insurer (collectively the "Personal Information") and disclose and transfer such Personal Information to all insurer(s) who have insured vehicle(s) involved in this accident (all insurer(s) who have insured vehicle(s) involved in this accident shall be collectively referred to as the "Insurers"), the Insurers' lawyers/law firms, the Monetary Authority of Singapore and any relevant government agency/authority (such as the police), for the purpose(s) of:
 - (i) processing, handling and/or dealing with my claims including the settlement of the claims and any necessary investigations relating to the claims;
 - (ii) investigating the accident and/or my claims;
 - (iii) carrying out and/or dealing with my instructions or responding to any enquiries by me;
 - (iv) administering my claims (including the mailing of correspondence, statements, invoices, reports or notices to me, which could involve disclosure of certain personal data about me to bring about delivery of the same as well as on the external cover of envelopes/mail packages); and/or
 - (v) complying with applicable law in administering, processing, handling and/or dealing with my claims.(collectively the "Purposes")
 - (b) all insurer(s) who have insured vehicle(s) involved in this accident and the Insurers' lawyers/law firms, may/are permitted to collect, use, disclose and/or process my Personal Information for one or more of the above Purposes; and
 - (c) my Personal Information may/can be disclosed by any of the Insurers and/or GIA to their third party service providers or agents(including their lawyers/law firms), which may be sited outside of Singapore, for one or more of the above Purposes.
 - (d) my Personal Information will also be collected and used to compile claims history for the purpose of fraud detection, investigation and management in present and all future claims.
 - (e) the information so collected under (d) above may be shared / disclosed:
 - (i) to all insurers and/or any other third parties that assist in evaluating, investigating, controlling or managing fraud, regulators, law enforcement and government agencies as reasonably required for the purposes stated, or
 - (ii) for complying with requirements under any regulations, laws or court orders.

16/04/19 / 14:28

Policyholder's Signature / Date & Time

16/04/19 / 14:28

Driver's Signature (If driver is not the policyholder) / Date & Time

Alan Tang (S098825)
Customer Care Executive
Motor Service Centre

Witnessed by Reporting Centre Personnel

Sketch Plan Pg. 2

SKETCH PLAN

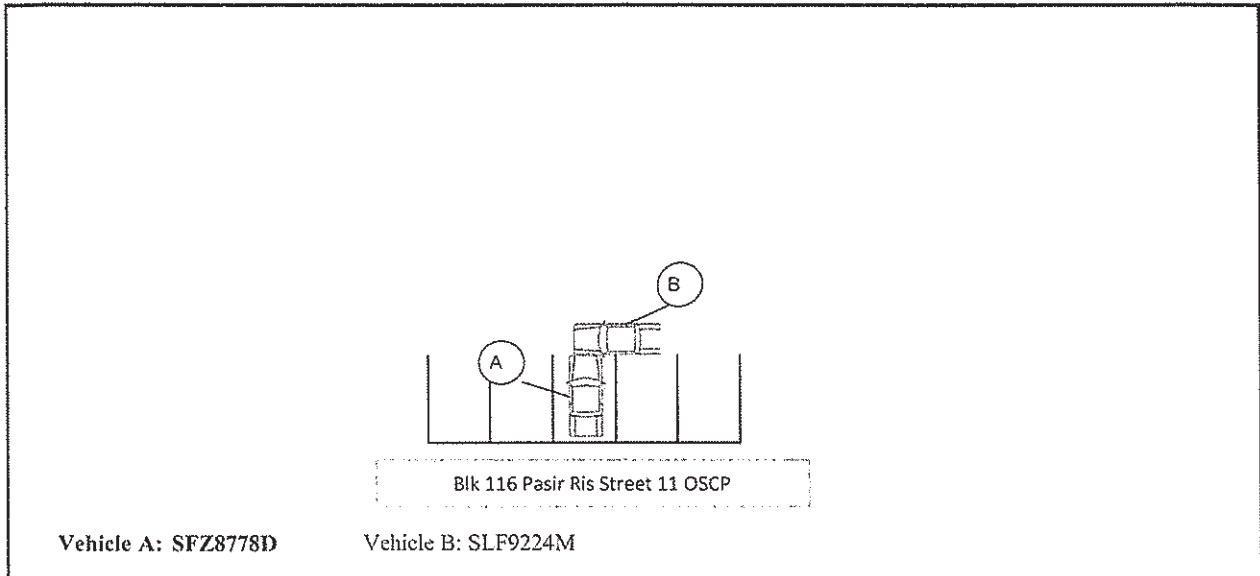

DESCRIBE CIRCUMSTANCES OF THE ACCIDENT

I was informed by my neighbours that my vehicle A was collided into by vehicle B while my vehicle A was stationary parked in the parking lot. According my in-car camera footage, vehicle B drove too near to my vehicle A and the left side of vehicle B side swiped into the front area of my vehicle A.

Declaration

I/We declare the foregoing particulars are true in every respect.

16/04/19 / 14:28

Policyholder's Signature / Date & Time

16/04/19 / 14:28

Driver's Signature (If driver is not the policyholder) / Date & Time

Alan Tang (S098825)
Customer Care Executive
Motor Service Centre

Witnessed by Reporting Centre Personnel

Certificate of Insurance

MOTOR VEHICLES (THIRD PARTY RISKS AND COMPENSATION) ACT (CHAPTER 189)
MOTOR VEHICLES (THIRD PARTY RISKS AND COMPENSATION) RULES, 1960
ROAD TRANSPORT ACT, 1987 (MALAYSIA)
MOTOR VEHICLES (THIRD PARTY RISKS) RULES, 1959 (MALAYSIA)

Certificate Number: 5100934973

Cover : drivo CLASSIC

1. Index mark and Registration Number of Vehicle : SFZ8778D
Chassis Number : JTHBE1BL105024218
2. Name of Policyholder : MITESH KUMAR S/O NARENDRA KUMAR
3. Effective Date of Insurance : 25 May 2018
4. Expiry Date of Insurance : 20 Jun 2019

5. Persons or Classes of Persons entitled to drive#

(a) The Policyholder.

(b) Any other person who is driving on the Policyholder's order or with his/her permission.

Provided that the person driving is permitted in accordance with the licensing or other laws or regulations to drive the Motor Vehicle or has been so permitted and is not disqualified by order of a Court of Law or by reason of any enactment or regulation in that behalf from driving the Motor Vehicle.

6. Limitations as to Use#

(a) Use for social domestic and pleasure purposes and in connection with the Policyholder's business or profession.

This Policy does not cover

(a) Use for hire or reward.

(b) Use for racing, pace-making, reliability trial or speed-testing.

(c) Use for the carriage of goods (other than samples) in connection with any trade or business.

(d) Use for any purpose in connection with the Motor Trade.

Limitations rendered inoperative by Section 8 of the Motor Vehicle (Third Party Risks and Compensation) Act (Chapter 189) and Section 95 of the Road Transport Act, 1987 (Malaysia), are not to be included under these headings.

EXCESS (SECTION 1)	: S\$600
EXCESS (SECTION 2)	: N/A
WINDSCREEN EXCESS	: S\$100
ADDITIONAL EXCESS	: N/A
UNNAMED DRIVER EXCESS	: PLEASE REFER OVERLEAF
REPAIR AT OWNER'S PREFERRED WORKSHOP	: NO
INSURE WITH COE	: YES
NCD PROTECTION	: NO
TRANSPORT ALLOWANCE	: NO
EXCESS WAIVER	: NO
PRIMARY DRIVER	: MITESH KUMAR S/O NARENDRA KUMAR
NAMED DRIVER (1)	: TAN PEI JUN JEAN
NAMED DRIVER (2)	: N/A
HIRE PURCHASE COMPANY	: OCBC BANK LTD
SUM INSURED	: MARKET VALUE OF INSURED VEHICLE AT TIME OF LOSS

I/We hereby Certify that the Policy to which this Certificate relates is issued in accordance with the provisions of the Motor Vehicles (Third Party Risks and Compensation) Act (Chapter 189) and Part IV of the Road Transport Act, 1987 (Malaysia)

Agency : THIS MARKETING INSURANCE AGENCY (00000572208)

Date of Issue : 25 May 2018 13:58 hrs

For NTUC INCOME INSURANCE CO-OPERATIVE LIMITED



Countersigned By:

Authorised Officer

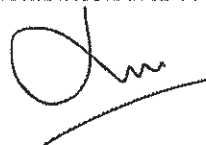

Chief Executive

REPUBLIC OF SINGAPORE

DRIVING LICENCE

Portrait photo of a woman.

Identification Number: **S7 F00645Z**

Name: **SHAPMILA KUMARI RAJ**

Date of Birth: **09 Jan 1971**

Valid Until: **05 Jun 2010**

Barcode area with vertical numbers: **870150000AC**

REPUBLIC OF SINGAPORE DRIVING LICENCE

DRIVER'S NAME: S 235830 G

INTESH KUMAR SO NARENDRA
KUMAR

EXP. DATE: 10 Nov 1982

ISS. DATE: 11 Jun 2016

80257613D

YOU ARE LICENSED TO DRIVE VEHICLES IN THE FOLLOWING CLASSES:

EFFECTIVE DATE

Class 3A Motor cars without clutch pedals (autos) with $\leq 3000\text{kg}$ with ≤ 47 passengers exclusive of the driver, and other motor vehicles without clutch pedals $\leq 2500\text{kg}$

12 May 2010



License No. S7100645Z

NP 1

1189027



License No. S7100645Z



Class 3A
A+

14-08-1993

APT BLK 116 PASIR RIS STREET 11 #03-553

NRIC No. S7100645Z Date 08-08-1993 No. 2635681

YOU ARE LICENSED TO DRIVE VEHICLES IN THE FOLLOWING CLASSES:

EFFECTIVE DATE

Class 3 Motor cars with unladen weight $\leq 3000\text{kg}$ with ≤ 7 passengers exclusive of the driver, and other motor vehicles with unladen weight $\leq 2500\text{kg}$

31 May 2003



License No. S8235830G

NP 429A

5175086

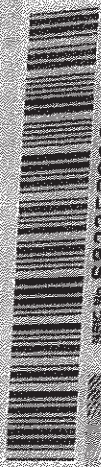

NRIC No. S8235830G

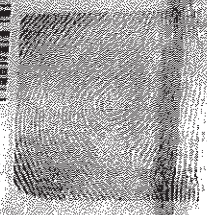

Date of issue

27-05-2013

APT BLK 116 PASIR RIS STREET 11 #03-553
SINGAPORE 510116

NRIC No. S8235830G Date 28/03/2018