

# NATIONAL Assessment Centre Services

Date In: 22/04/19	Job description	Date & Time Completed	Done by
Ref No. NA/19007014/13	SAS e-filing		
Veh No: 5LE41324	E-mail (within 8hrs, A/C 2hrs)		
D.O.A: 22/04/19 0750	i-Motor Claim Form		
OD: (TP) Reporting Only	i-Motor W/O (Within: OD 2hrs, TP 4hrs)		
	i-Photo Uploaded		
TP Insurer:	Assessment/Survey Report		
	Ass't Report by Fax / Hand to Owner / Wksp		

Preferred Wksp / INC Assign Wksp / QW: (TWINCAR	Tel:	Fax:
TP Particulars:	Veh No: FX2401R	INC ( ) / Non-INC ( )
Owner / Driver: (	Tel:	( )
Policy No: ( )	Period: ( )	Cover Type: ( )
Confirmed by: (	Date:	Time: ( )
Insured/Driver Liability: ( ) %	[Note-Est Status (WO): N: 0-20%; P: 21-79%. P: 80-100%]	
Year of Registration: ( )	Warranty: YES ( ) / NO ( )	
Excess: (\$ )	Loading: \$1,000 ( ) / \$2,000 ( )	

General Remarks:
( ) Walk-In Customer: Customer's Information strictly Confidential & Strictly NO refer of repairer.
( ) Total Loss Case: to e-mail Insurer URGENTLY.
Drive-In ( ) / Towed-In ( ); Invoice: YES ( ) / NO ( ); Towing Co. ( )

Remarks: (INC hotline: 6788 6616)	Date & Time Completed	Done by
1) Apply for Transport Allowance ( ) / Courtesy Car ( )		
2) QC Check / Post Repair Inspection ( )		
3) Upload Resurvey Photo [Repair Cost > \$3000] ( )		

Injury: ( )
-------------

Date/Time	Actions

NA1902990	Invoice Preparation Checklist	Amnt (\$)	Amnt (\$)
Claimant's Particulars:	1) AR: Accident Reporting (\$30);	In Bill	Add Bill
Driver/Owner:	2) DA: Damage Assessment (\$100); INC (\$80)		
Contact No:	3) TP: Towing Fee \$40/\$45		
Damaged Portion:	4) FT: Follow-Through Survey \$120		
QC Checked by (Engr-In-Charge):	5) FT: Follow-Through Survey (Resurvey) \$30		
Auditors' Comments:	For claiming against INC Only (wef 10 Jan 2005)		
	6) TR: Re-inspection \$75		
	7) N1: Idao DA + SMRT Survey \$160		
	8) NTUC Additional Services:-		
	OP:		
	*N5: Courtesy Car / Tpl Allowance \$5		
	*N6: Repair Co-ordination \$10		
	*N7: Post Repair Inspection \$25		
	*N8: DV / Collect Excess Coordination \$5		
	TP (N11): TP (Non INC) against INC \$20		
	9) N12: Idao Mobile \$0		
	Invoice dated	Fee Charged	
	Invoice dated	Fee Charged	



## SINGAPORE ACCIDENT STATEMENT

### IMPORTANT NOTICE

1. Please report correctly the details of the accident to speed up the claims process.
2. This Form must be completed by the Policyholder and/or the Authorised Driver.
3. Information provided must be as truthful and accurate as possible. Any wilful misrepresentation or withholding of material facts may allow insurance companies to repudiate policy liability.
4. The issue and acceptance of this Form by insurance companies is not an admission of policy liability on the part of the insurance companies.
5. Any false reporting may be referred to the Police for investigation.
6. This report will be forwarded by the insurers of the GIA Records Management Centre established by the General Insurance Association of Singapore (GIA) for archiving and that copies of this report will, for a fee, be made available upon application by interested parties.
7. By the lodgement of this report to the insurers, you hereby consent to the archiving of this report at the centre and to copies of the report being made available aforesaid.

### ACCIDENT STATEMENT

Date Of Report	22/04/2019 14:26
Date Of Accident	22/04/2019 07:30
Exact Location Of Accident	TPE TWDS PIE AFT KPE EXIT
Country/State of Loss	SINGAPORE

### DETAILS OF OWN VEHICLE

Vehicle Registration Number	SLE4132H
<b>Insured/Policyholder</b>	
Name Of Registered Owner	CHEW YONG HAN MELVIN(ZHOU YONGHAN)
NRIC No	S7604457J
Email Address	NOEMAIL
Mobile Phone No	(LOCAL) +65-90175680
Alternative Phone No	OTHERS-90175680

### Vehicle Particulars

Manufacturer	KIA
Model	FORTE
Exact Purpose for which vehicle was being used at time of accident	PRIVATE USE
Are you claiming under your own insurance policy for repair to your vehicle?	NO
If No, Please state action to be taken	THIRD PARTY
Vehicle Category	PRIVATE CAR

### Insurance Company

Name of Insurance Company	AIG ASIA PACIFIC INSURANCE PTE. LTD.
Type Of Coverage	COMPREHENSIVE
Fleet Policy	NO
Policy Number	2100475833-02
Cover Note Number	

### Driver

Name of Driver	CHEW YONG HAN MELVIN(ZHOU YONGHAN)
NRIC No	S7604457J
Date Of Birth	20/02/1976
Occupation	INDOOR
Date Of Driving Pass	14/03/1997
Driving Experience	22 YEARS AND 1 MONTH
Gender	MALE
Mobile Number	(LOCAL) +65-90175680
Fax Number	
Contact Number	OTHERS-90175680
EMail Address	NOEMAIL

Address	BLK 233A SUMANG LANE #04-343
Postcode	821233
Was driver an employee of the Insured's Company	NO
If No, Relationship of the Driver with the Insured	OWNER
Vehicle Registration Number of Driver's Own Vehicle	-
	-
Insurance Company of Driver's Own Vehicle	-
	-

#### General Information of the Accident

Type Of Accident	COLLISION - HEAD TO REAR
Weather Conditions	CLEAR
Road Surface	DRY

#### Other Information

Was any foreign vehicle involved in this accident?	NO
Number of vehicles (including own vehicle) involved in the accident	3
Was any body injured in the Accident?	NO
Was any injured conveyed to hospital by ambulance?	NO
Was any other material or property damaged?	YES
I have been approached by unknown person(s) soliciting/offering accident claims assistance.	NO
Number of Passengers (Including Driver)	1

#### Details of Police Action

Was the accident reported to the police?	NO
If Yes, Please state which Police Station	
Was notice of intended Prosecution given?	NO
If Yes, against whom?	

#### Circumstances of Accident

I WAS DRIVING ALONG THE TWDS PIE ON THE EXTREME RIGHT LANE OF A4-LANES RD. SOMEWHERE AFT KPE EXIT VEH B SUDDENLY CAME FROM THE REAR AND COLLIDED UNTO THE REAR PORTION OF MY VEH. AFT THE ACCIDENT, I CHECKED ON MY VIDEO CAMERA AND REALISED THAT VEH C THAT WAS TRAVELLING ON THE 2ND RIGHT LANE, SWERVED OUT THUS COLLIDED ONTO VEH B THAT HAS RIDING ALONG THE EXTREME RIGHT LANE. UPON THE IMPACT, VEH B LOST CONTROL AND COLLIDED ONTO THE REAR PORTION OF MY VEH.

#### Attachment(s)

Are accident photos available for attachment?	YES
Was there any video captured by Car Camera?	YES
Remarks/ Reasons:	WITH WORKSHOP
Was there any audio recorded?	NO

#### DETAILS OF OTHER VEHICLE PROPERTY 1

Vehicle Registration Number	FX2401R
Vehicle Make/Model/Colour	
Details Of Properties	
Vehicle Category	MOTORCYCLE
Name of Driver	
NRIC/Passport Number	
Contact Number	
Address	
Postcode	
Insurance Company Name	

Nature Of Damage

No. Of Passenger (Including Driver)

#### DETAILS OF OTHER VEHICLE PROPERTY 2

Vehicle Registration Number

SLW6241T

Vehicle Make/Model/Colour

Details Of Properties

Vehicle Category

PRIVATE CAR

Name of Driver

NRIC/Passport Number

Contact Number

Address

Postcode

Insurance Company Name

Nature Of Damage

No. Of Passenger (Including Driver)



## SKETCH PLAN

### IMPORTANT NOTICE

1. Please report correctly the details of the accident to speed up the claims process.
2. This Form must be completed by the Policyholder and/or the Authorised Driver.
3. Information provided must be as truthful and accurate as possible. Any wilful misrepresentation or withholding of material facts may allow insurance companies to repudiate policy liability.
4. The issue and acceptance of this Form by insurance companies is not an admission of policy liability on the part of the insurance companies.
5. Any false reporting may be referred to the Police for investigation.
6. The report will be forwarded by the insurers of the GIA Records Management Centre established by the General Insurance Association of Singapore (GIA) for archiving and that copies of this report will for a fee be made available upon application by interested parties.
7. By the lodgment of this report to the insurers, you hereby consent to the archiving of this report at the centre and to copies of the report being made available aforesaid.
8. **Consent under the Personal Data Protection Act (PDPA)**

I understand, acknowledge, agree and consent that:

- (a) My insurer, my workshop and the General Insurance Association of Singapore ("GIA") may/are permitted to collect, use, disclose and/or process my personal data/personal information set out in this [form] and any other personal information provided by me or possessed by my insurer (collectively the "Personal Information") and disclose and transfer such Personal Information to all insurer(s) who have insured vehicle(s) involved in this accident (all insurer(s) who have insured vehicle(s) involved in this accident shall be collectively referred to as the "Insurers"), the Insurers' lawyers/law firms, the Monetary Authority of Singapore and any relevant government agency/authority (such as the police), for the purpose(s) of:
  - (i) processing, handling and/or dealing with my claims including the settlement of the claims and any necessary investigations relating to the claims;
  - (ii) Investigating the accident and/or my claims;
  - (iii) carrying out and/or dealing with my instructions or responding to any enquiries by me;
  - (iv) administering my claims (including the mailing of correspondence, statements, invoices, reports or notices to me, which could involve disclosure of certain personal data about me to bring about delivery of the same as well as on the external cover of envelopes/mail packages); and/or
  - (v) complying with applicable law in administering, processing, handling and/or dealing with my claims (collectively the "Purposes")
- (b) all insurer(s) who have insured vehicle(s) involved in this accident and the Insurers' lawyers/law firms, may/are permitted to collect, use, disclose and/or process my Personal Information for one or more of the above Purposes; and
- (c) my Personal Information may/can be disclosed by any of the Insurers and/or GIA to their third party service providers or agents (including their lawyers/law firms), which may be sited outside of Singapore, for one or more of the above Purposes.
- (d) my Personal Information will also be collected and used to compile claims history for the purpose of fraud detection, investigation and management in present and all future claims.
- (e) the information so collected under (d) above may be shared / disclosed:
  - (i) to all insurers and/or any other third parties that assist in evaluating, investigating, controlling or managing fraud, regulators, law enforcement and government agencies as reasonably required for the purposes stated, or
  - (ii) for complying with requirements under any regulations, laws or court orders.

  
Policyholder's Signature  
Date & Time:

  
Driver's Signature  
(If driver is not the policyholder)  
Date & Time:

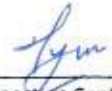
 22/04/19  
Reporting Centre Personnel's Signature  
Name:  
NRIC/FIN No.:



# SKETCH PLAN

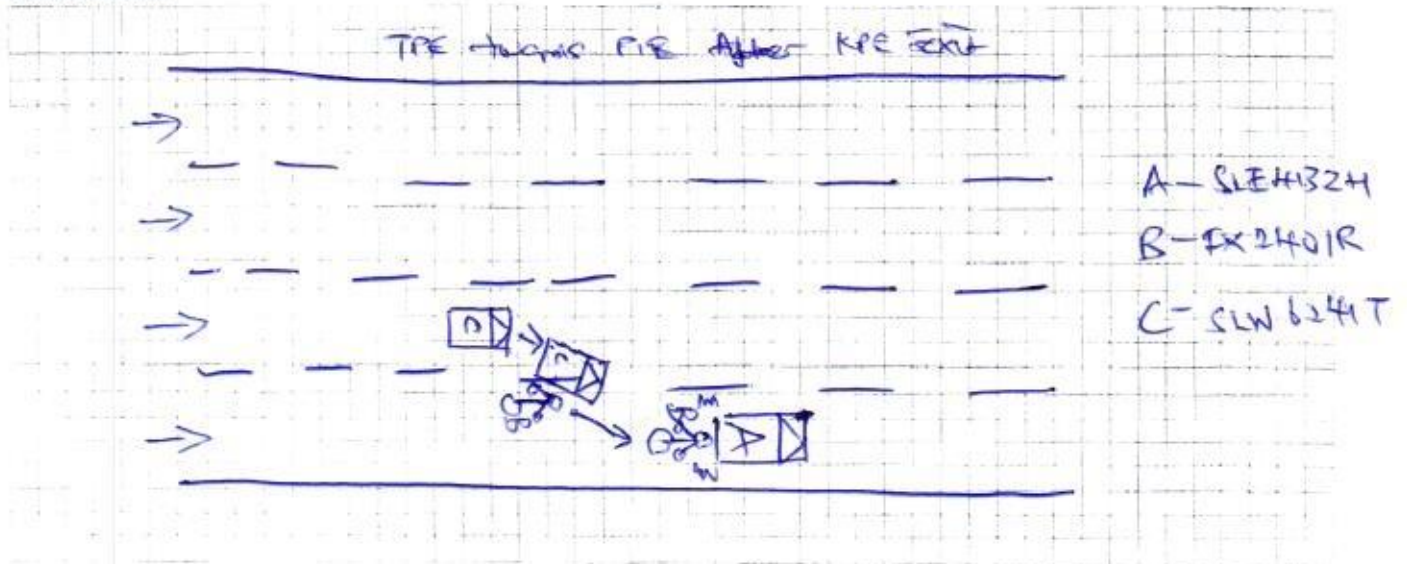

## DESCRIBE CIRCUMSTANCES OF THE ACCIDENT

I was driving along TPE towards PIE on the extreme right lane of a 4-lanes, expressway. Somewhere after KPE exit, veh (B) suddenly come from the rear and collided into the rear portion of my vehicle. After the accident, I checked on my video camera and realised that veh (C) that was travelling on the 2nd right lane, swerved out and collided onto veh (B), that was going along the extreme right lane. Upon the impact, veh (B) lost control and collided onto the rear portion of my vehicle.

A - SLE41324  
B - FX2410R  
C - SLW62417

## DECLARATION

I/We declare the foregoing particulars are true in every respect.

  
Policyholder's Signature  
Date & Time:

  
Driver's Signature  
(If driver is not the policyholder)  
Date & Time:

 23/04/19  
Reporting Centre Personnel's Signature  
Name:  
NRIC/FIN No.:



Vehicle No.	SLF 4132H	Model / Make	Kia Forte K3
Date of Accident	22/4/19		
Time of Accident	7:30am	HRS	
Location of Accident	TPE towards PIE after LPE Exit		
Exact purpose use during accident	for use		
Name of Owner	Chen Yang Han Melvin		
Telephone No.	H/P :	Home :	Office :
NRIC	BK 238A	Sumang Lane, Apt. 243, S(821233)	
Address	90175680		
Claim type	OD	(THIRD PARTY)	REPORTING ONLY
Insurance Company	AG		
Type of Coverage	Comprehensive	Third Party	Third Party / Fire / Theft
Policy No.	2100475833-02		
Name of Driver	As Above	If No,	
NRIC		Any Passengers :	Nil
Date of birth			
Occupation	Outdoor	/	Indoor
Driving License Pass Date	14/3/1997		
Gender	Male	/	Female
Contact No.	H/P :	Home :	Office :
Address			
Driver have any own vehicle	No,	If yes, Reg No.	
Relationship	Employee,	If no, state	
Weather condition	Clear	Raining Other	
Road Surface	Dry	Wet Other	
Any Injuries	No,	If Yes, Who?	
Name And Contact No.			
Name And Contact No.			
Police Report	No,	If Yes, Where?	
Vehicle B No.	FX 2401R	Any Passengers :	Nil
Name of Driver		Contact No. :	
Vehicle C No.	SLW 6241T	Any Passengers :	Nil
Vehicle D No.		Any Passengers :	
Vehicle E no.		Any Passengers :	
Vehicle F No.		Any Passengers :	
Vehicle G No.		Any Passengers :	
Witness Name		Witness Contact :	
Accident Portion	Rear Bumper		
Camera Recorder	Yes / No		
Email Address	Melvin762000@yahoo.com		
PARTICULAR WORKSHOP	Turner Automotive P/L		
CONTACT NO.	6842 0051 / 6744 0510		
CONTACT PERSON	Kevin		
FAX NO	6741 0510		
WORKSHOP Email ADDRESS	sales@nel.com.sg		

REPUBLIC OF SINGAPORE  
IDENTITY CARD NO. S7604457J



Name  
CHEW YONG HAN MELVIN  
(ZHOU YONGHAN MELVIN)

Race  
CHINESE  
Date of birth  
20-02-1976 M  
Country of birth  
SINGAPORE

REPUBLIC OF SINGAPORE DRIVING LICENCE

Licence Number: S7604457J  
Name:  
CHEW YONG HAN MELVIN  
(ZHOU YONGHAN)

Birth Date: 20 Feb 1976  
Issue Date: 01 Feb 2008

0015667308



3847204

NRIC No. S7604457J



Date of issue  
21-02-2006

Address  
1 QUEENSWAY  
SINGAPORE 110053

YOU ARE LICENSED TO DRIVE VEHICLES IN THE FOLLOWING CLASS(ES)

Class 3 Motor Cars=<3000kg with =<7 passengers, exclusive of the driver; and other motor vehicles =<2500kg

PASS DATE

14 Mar 1997

NP 428A



BIK 233A Sumang lane  
#04-343 (S) 821233





# CERTIFICATE OF INSURANCE

## KIA AUTO PROTECTOR PRIVATE VEHICLE

**Name of Policyholder** : Chew Yong Han Melvin (Zhou YongHan)  
**Period of Insurance** : 21 Jul 2018 To 20 Jul 2019  
**Engine No.** : G4FGGH620426  
**Chassis No.** : KNAFX411MH5632665

**Vehicle No.** : SLE4132H  
**Policy No.** : 2100475833-02  
**Endorsement No.** : 000000000215647  
**Issued Date** : 20 Jul 2018

### ABOUT THE COVER

**Make/Model** : KIA FORTE K3 1.6 A EX  
**Engine Capacity/Tonnage** : 1,591.00 CC  
**Driver Restriction** : NA  
**Person or Classes of Persons Entitled to Drive\*** :  
**Sum Insured** : Market Value  
**Off Peak Car** : No  
**First Year of Registration** : 2016  
**Insuring with COE/PAFF** : Yes

a) The Policyholder  
b) Any other person who is driving on the Policyholder's order or with his/her permission.  
This Policy will indemnify the Policyholder or any authorised driver only if he/she meets the specified age condition.

You have to pay an additional sum of \$3,000 as "Inexperienced Driver Excess" ("IDR") if You are or Your Authorised Driver (named or unnamed) has less than 2 years' driving experience.

**Age Condition** : 40 years old and above

**Limitation as to use\*** :

Use only for social, domestic and pleasure purposes and for the Policyholder's business. This Policy does not cover use for hire or reward, driving tuition, driving test, racing, pace-making, reliability trial or speed-testing, the carriage of goods other than samples in connection with any trade or business or use for any purpose in connection with Motor Trade.

**Loss of Use** 1500cc - 1600cc

\* Limitations rendered inoperative by Section 8 of the Motor Vehicles (Third-Party Risks and Compensation) Act (Cap. 189) and Section 95 of the Road Transport Act, 1987 (Malaysia), are not to be included under these headings.

### EXCESS

#### Section 1

Fire - \$0 Own Damage - \$600 Theft - \$0 Flood Cover - \$0

#### Section 2

Property Damage - \$0

**Windscreen** : \$100

**Named Driver and Excess** (where applicable)

Chew Yong Han Melvin (Zhou YongHan) - \$600 (Own Damage)

### APPROVED REPORTING CENTRES/AUTHORISED REPAIRERS (FOR CLAIMS RELATED REPAIRS)

1. Cycle & Carriage Body & Paint Centre Add: 209 Pandan Gardens Singapore 609339 65684501
2. Cycle & Carriage Authorised Service Centre Add: 241 Alexandra Road Singapore 159931 64278800
3. Cycle & Carriage Authorised Service Centre (For windscreen claim only) Add: 330 Ubi Rd 3 Singapore 408650 67461000

For other Approved Reporting Centres/AIG Authorised Repairers, please contact our 24-hour accident emergency hotline at +65 6338 6200. Alternatively, you may refer to AIG website [www.aig.com.sg](http://www.aig.com.sg) or AIG SG Mobile App. Simply search and download "AIG SG" from iTunes or Google Play.

### IMPORTANT NOTES

Hire Purchase Company/Employer's Loan: MayBank

I/We hereby certify that the policy to which this Certificate of Insurance relates is issued in accordance with the provisions of the Motor Vehicles(Third Party Risks and Compensation) Act (Cap. 189), Part IV of the Road Transport Act, 1987 (Malaysia) and Motor Vehicles (Third Party Risks) Rules, 1959 (Malaysia).

0500709907

CYCLE & CARRIAGE - JAMES(KIA)  
239 ALEXANDRA ROAD  
SINGAPORE 159930 ANSP-MOTOR

Underwritten by AIG Asia Pacific Insurance Pte. Ltd.

**AIG Asia Pacific Insurance Pte. Ltd.**  
AUTHORISED REPRESENTATIVE

SSPMJL