

ASS. REC. BY:

REF: CS/CT1 19006999/Kv d30p Special Instruction:

Surveyor

ASSIGNMENT (Office)

From (Person):

Elaine chong

of CT1

Date/Time:

18.4.2019 17.48p.m

Estimated Cost:

Bill to:

OD / TP / WS / TP RES / OD RES / EVA / INV / MV / CS

To Inspect Vehicle No:

SLR 5348C

Insured:

at Workshop m/s

S & H Motor

Tel:

64534730

of

160 sin ming Drive # 07-02

Policy No:

DMPCSN/1829121800

Claim No:

SNM190201698C01

Sum Insured:

Excess:

TBA

O

Make of Veh:

(Client's Record)

D.O.A.

13.4.2019

CA / REV / REP. / REV 24 HRS

23/4/19

H.O.D. Endorsement:

Date/Time:

22.4.19

9.16a.m

Person Contacted:

Cynthia

Vehicle (IN) OUT

Date/Time	Action/Instruction (✓) Estimate
	SLR 5348C -x
24/4/19	@ 319pm Doris will come back on the repair cost
24/4/19	Revert via merimen
24/4/19	Rece approved \$3700 from Elaine by merimen
24/4/19	@ 532pm Informed Doris c/A on LS repair not exceeding \$3700 ex O

REF: C71

ASSIGNMENT

From:

Date: 23.4.2019

Estimated Cost:

OD / TP / WS / TP RES / OD RES / EVA / INV / MV

To inspect Vehicle No: SLR 5348 C
at Workshop m/s S & H Motor
of 160 S'ming Drive # 07-02

Insured:

Policy No:

Claims No:

Sum Insured:

Excess:

(Client's Record)

Make of Veh:

(Policy Condition)

Remark: The veh had commenced its
repair at the time of inspection.

Bal. or Market Value: 815,500 \$16K 24/4 Kenneth

IDAC Accident Report: Consistent? : Yes or No

GIA / PR Seen: Consistent? : Yes or No

Est. Repairs: 05 days Res.: Yes or No

Lum Sum: 20 % 3 Val: Yes or No

CA / REV / REP. / 24 HRS

Vehicle: IN / OUT

Date: Person Contacted:

Veh No:

SLR 5348 C Yr Regn: 10, 09

Type: M/Car / M/Cycle / Bus / Van / Lorry / Taxi / Prime Mover /

Truck / Trailer or

Make:

Ford Mondeo C.C. 2261

Colour:

M. Grey A/C: Insured / Std / NI / NA

Sp. Reading:

149526 T/Radio: Insured / Std / NI / NA

Eng/No:

C/No:

WF00XXG8809A.31292

Gen. Cond: Good / Fair / Poor / Burnt

Steering: In order / Jammed / Leaked / Burnt or

Brake: In order / Jammed / Leaked / Burnt or

Modi: Nil / SiRim / STD / R/Rim or

Tyre Size: F:

215/35R16

R:

BS / DUN / EXNOVA / GY / FS / LIZA / MIC / OHTSU / PIR / SUMI /

TOYO / YOKO or

Front

Rear

R/Bal. 6 mm

R/Bal. 5 mm

L/Bal. 6 mm

L/Bal. 5 mm

D.O.A. 13/4/19

D.O.A. 23/4/19

Survey held at

Des. of Damages: Frt / Rear / O/S / N/S / U/C / Rooftop or

N/S / R

The U/C / Chassis frame / Body Structure affected due to collision.

Date / Time

Action / Instruction

6/5/19 LS \$3500 confirmed by email (Ref 1786.17, 3410)

RECEIVED 07 MAY 2019

Date/Time, File Pass to?

☐ : Preli. Report

Days Of Repair: 5

1)

☐ : Final Report

Resurvey No. of Trip: 1

Date/Time, File Return to?

2) 7/5 - typist

Add Fee: ☐ : Site Insp (\$)☐ : Interview (\$)☐ : Tech. Invs (\$)☐ : Weekend (\$)

Survey Fee:

Transportation:

) 11 + RS. 24

) Photos

) Others

TOTAL:

Report Format: merimen

Lump Sum / I.B.I.: (\$) 3500/2

220

220

...CLAIM SUBFOLDER...(New Assignment)

CLAIM SUBFOLDER TRACKING

Case	Notified	Est Submitted	Adj Assigned	Adj Rpt	Adj Submitted	Ins Auth'd	Status
Main	17 Apr 2019 Sendback Est	17 Apr 2019 14:40 S\$5,286.17	18 Apr 2019 17:48 Assign				New Assignment Cancel Case

Main	Reference	Claim Details	Documents	Show All
------	-----------	---------------	-----------	----------

CLAIM SUBFOLDER DETAILS

Insured:	LEE CHIANG KUEN, ID: S84868771, Tel: +6598503468, Email: NOEMAIL		
Vehicle Reg. No.:	SLR5348C	Date of Loss:	13/04/2019 11:00 - :59 [113 Months and 29 Days From LTA Reg Date (Man Yr)]
Claim Type:	OD / SNM19D201698C01	Policy/Cover Note No.:	DMPCSN1829121800 (Comprehensive)
		Excess:	S\$0.00
Repairer:	S & H Motor Pte Ltd (Sin Ming) 160 Sin Ming Drive #07-02, Sin Ming AutoCity, 575722 Sin Ming - Tel: 6453 4730		
Handling Insurer:	China Taiping Insurance (Singapore) Pte. Ltd. (HQ) - Tel: 6389 6111 ... [Handled by Elaine Cheong]		
Adjuster:	LKK Auto Consultants Pte Ltd (HQ) - Tel: 6256-3561 ... [Final Rpt due 30/04/2019]		
Driver/Custodian:	LEE CHIANG KUEN (34 / Male), NRIC: S84868771, Tel: +6598503468 Email: NOEMAIL		

ASSOCIATED MAIL RECEIVED

View All Compose Case Mail

There are no mail for this case.

ALL ASSOCIATED TASKS

View All Search Tasks Create New Task Complete

Due Date	Priority	Type	Task Group	Subject	Handler	Assigned By	Completed On	Created On	Done?
No results.									

View Received Message

This mail is associated with :

SLR5348C (SNM19D201698C01)

OD

Apr 13 2019 11:00AM

[LEE CHIANG KUEN]

S & H Motor Pte Ltd

[Reply](#) [Reply All](#) [Mark as Unread](#) [Print Message](#) [Delete Message](#) [Forward](#)

From China Taiping Insurance (Singapore) Pte. Ltd. (HQ) (CHINA_TAIPING), sent on **24/04/2019 16:56 PM.**

To LKK_HQ

Subject Alert - Adj Mandate Approved (S\$3700.00) - SLR5348C - Claim Handler: Elaine Cheong

Approved:3700.00,

DOCUMENTS SUMMARY

There are no documents.

LKK Auto Consultants Pte Ltd (Co.Reg.No:199607198R)

51 Ubi Ave 1 #01-25, Paya Ubi Industrial Park

Singapore 408933

Tel: 6256-3561 Fax: 6844-8805 Email: sur@lkkauto.com; assignments@lkkauto.com

To:	China Taiping Insurance (Singapore) Pte. Ltd. 3 Anson Road #16-00 Springleaf Tower Singapore 079909	From:	LKK Auto Consultants Pte Ltd 51 Ubi Ave 1 #01-25 Paya Ubi Industrial Park Singapore 408933
Attn:	Elaine Cheong	Date:	24 Apr 2019

Preliminary Advice

Vehicle No	: SLR5348C	Accident Date	: 13/04/2019
Make	: FORD MONDEO	Policy No.	: DMPCSN1829121800
Assignment Date	: 18/04/2019	Excess	: S\$0.00
Date of Inspection	: 23/04/2019	Est. Duration of Repair	: 5.00
Inspection At	: S & H MOTOR PTE LTD (SIN MING) 160 SIN MING DRIVE #07-02, SIN MING AUTOCITY SINGAPORE 575722		

Point of Impact / General Description of Damages

The vehicle sustained impact / damages n/s front portion and parts claimed are consistent to the accident.

Repairer's Estimate (Gross)	:S\$	5,286.17
Revised Amount	:S\$	4,401.17
Check Items (Estimated)	:S\$	180.00
Total	:S\$	4,581.17
Lump Sum Repair (estimated)	:S\$	3,700.00
Total Loss Consideration		
New for Old Value	:S\$	
Pre-Accident Value	:S\$	16,000.00
COE / PARF Rebate	:S\$	11,996.00
Salvage Value	:S\$	
Margin for Repair	:S\$	4,004.00

Remarks

(X)	The vehicle is repairable at our adjusted amount. We have also confirmed excess and policy coverage. Kindly let us have your authorisation.
()	The vehicle is uneconomical to be repaired, you are advised to invite tender for the wreck.
()	Other comments :

> Back to OneMotoring

Enquire PARF/COE Rebate for Registered Vehicle

Vehicle Owner Particulars	
Owner ID Type:	Singapore NRIC
Owner ID:	68771
Vehicle Details	
Vehicle No.:	SLR5348C
Vehicle to be Exported:	No
Intended Deregistration Date:	24 Apr 2019
Vehicle Make:	FORD
Vehicle Model:	MONDEO TREND 2.3 4-DOOR AUTOMATIC
Primary Colour:	Grey
Manufacturing Year:	2009
Engine No.:	9A31292
Chassis No.:	WF0DXXGBBD9A31292
Maximum Power Output:	118.0 kW (158 bhp)
Open Market Value:	\$22,128.00
Original Registration Date:	15 Oct 2009
First Registration Date:	15 Oct 2009
Transfer Count:	1
Actual ARF Paid:	\$22,128.00
Intended PARF Rebate Details	
PARF Eligibility:	Yes
PARF Eligibility Expiry Date:	14 Oct 2019
PARF Rebate Amount:	\$11,064.00
Intended COE Rebate Details	
COE Expiry Date:	14 Oct 2019
COE Category:	B - Car (1601cc & above)
COE Period(Years):	10
QP Paid:	\$19,801.00
COE Rebate Amount:	\$932.00
Total Rebate Amount:	\$11,996.00

The information contained herein is correct as at 24 Apr 2019

OK

> Back to OneMotoring

Enquire PARF/COE Rebate for Registered Vehicle

Vehicle Owner Particulars

Owner ID Type: Singapore NRIC
Owner ID: 6877I

Vehicle Details

Vehicle No.: SLR5348C
Vehicle to be Exported: Yes
Intended Deregistration Date: 13 Apr 2019
Vehicle Make: FORD
Vehicle Model: MONDEO TREND 2.3 4-DOOR AUTOMATIC
Primary Colour: Grey
Manufacturing Year: 2009
Engine No.: 9A31292
Chassis No.: WF0DXXGB8D9A31292
Maximum Power Output: 118.0 kW (158 bhp)
Open Market Value: \$22,128.00
Original Registration Date: 15 Oct 2009
First Registration Date: 15 Oct 2009
Transfer Count: 1
Actual ARF Paid: \$22,128.00

Intended PARF Rebate Details

PARF Eligibility: Yes
PARF Eligibility Expiry Date: 14 Oct 2019
PARF Rebate Amount: \$11,064.00

Intended COE Rebate Details

COE Expiry Date: 14 Oct 2019
COE Category: B - Car (1601cc & above)
COE Period(Years): 10
QP Paid: \$19,801.00
COE Rebate Amount: \$995.00
Total Rebate Amount: \$12,059.00

The information contained herein is correct as at 13 Apr 2019

OK

SINGAPORE ACCIDENT STATEMENT

IMPORTANT NOTICE

1. Please report correctly the details of the accident to speed up the claims process.
2. This Form must be completed by the Policyholder and/or the Authorised Driver.
3. Information provided must be as truthful and accurate as possible. Any wilful misrepresentation or withholding of material facts may allow insurance companies to repudiate policy liability.
4. The issue and acceptance of this Form by insurance companies is not an admission of policy liability on the part of the insurance companies.
5. Any false reporting may be referred to the Police for investigation.
6. This report will be forwarded by the insurers of the GIA Records Management Centre established by the General Insurance Association of Singapore (GIA) for archiving and that copies of this report will, for a fee, be made available upon application by interested parties.
7. By the lodgement of this report to the insurers, you hereby consent to the archiving of this report at the centre and to copies of the report being made available aforesaid.

ACCIDENT STATEMENT

Date Of Report	13/04/2019 14:36
Date Of Accident	13/04/2019 11:50
Exact Location Of Accident	ALONG RD 1 PIE TOWARDS CHANGI BEF LORNIE RD EXIT
Country/State of Loss	SINGAPORE

DETAILS OF OWN VEHICLE

Vehicle Registration Number	SLR5348C
Insured/Policyholder	
Name Of Registered Owner	LEE CHIANG KUEN
NRIC No	S8486877I
Email Address	NOEMAIL
Mobile Phone No	(LOCAL) +65-98503468
Alternative Phone No	OFFICE-98503468

Vehicle Particulars

Manufacturer	FORD
Model	-

Exact Purpose for which vehicle was being used at time of accident

Are you claiming under your own insurance policy for repair to your vehicle? YES

If No, Please state action to be taken

Vehicle Category	PRIVATE CAR
------------------	-------------

Insurance Company

Name of Insurance Company	CHINA TAIPING INSURANCE (SINGAPORE) PTE. LTD.
Type Of Coverage	COMPREHENSIVE
Fleet Policy	NO
Policy Number	DMPCSN1829121800
Cover Note Number	

Driver

Name of Driver	LEE CHIANG KUEN
NRIC No	S8486877I
Date Of Birth	01/11/1984
Occupation	INDOOR
Date Of Driving Pass	09/09/2013
Driving Experience	5 YEARS AND 7 MONTHS
Gender	MALE
Mobile Number	(LOCAL) +65-98503468
Fax Number	
Contact Number	OFFICE-98503468
Email Address	NOEMAIL

Address -
 Postcode -
 Was driver an employee of the Insured's Company NO
 If No, Relationship of the Driver with the Insured OWNER
 Vehicle Registration Number of Driver's Own Vehicle -
 -
 -
 Insurance Company of Driver's Own Vehicle -
 -
 -

General Information of the Accident

Type Of Accident SIDE SWIPE
 Weather Conditions CLEAR
 Road Surface DRY

Other Information

Was any foreign vehicle involved in this accident? YES
 Foreign Vehicle Registration Number BHH3428 (COMMERCIAL VEHICLE)
 Number of vehicles (including own vehicle) involved in the accident 2
 Was any body injured in the Accident? NO
 Was any injured conveyed to hospital by ambulance? NO
 Was any other material or property damaged? YES
 I have been approached by unknown person(s) soliciting/offering accident claims assistance. NO
 Number of Passengers (Including Driver) 1

Details of Police Action

Was the accident reported to the police? YES
 If Yes, Please state which Police Station
 Police Station Name THOMSON NPP 25 SIN MING ROAD
 Police Station Address ROAD: 25 SIN MING ROAD #01-180 , POSTCODE: 570025 , COUNTRY: SINGAPORE
 Police Station Contact TEL NO: - FAX NO:
 Was notice of intended Prosecution given? NO
 If Yes, against whom?

Circumstances of Accident

REFER ATTACHED POLICE REPORT.

Attachment(s)

Are accident photos available for attachment? YES
 Was there any video captured by Car Camera? NO
 Was there any audio recorded? NO

DETAILS OF OTHER VEHICLE PROPERTY 1

Vehicle Registration Number BHH3428
 Vehicle Make/Model/Colour
 Details Of Properties
 Vehicle Category COMMERCIAL VEHICLE
 Name of Driver LAW CHOON HUAT
 NRIC/Passport Number 730212016317
 Contact Number
 Address
 Postcode
 Insurance Company Name

SKETCH PLAN**IMPORTANT NOTICE**

1. Please report correctly the details of the accident to speed up the claims process.
2. This Form must be completed by the Policyholder and/or the Authorised Driver.
3. Information provided must be as truthful and accurate as possible. Any wilful misrepresentation or withholding of material facts may allow insurance companies to repudiate policy liability.
4. The issue and acceptance of this Form by insurance companies is not an admission of policy liability on the part of the insurance companies.
5. Any false reporting may be referred to the Police for investigation.
6. The report will be forwarded by the insurers of the GIA Records Management Centre established by the General Insurance Association of Singapore (GIA) for archiving and that copies of this report will for a fee be made available upon application by interested parties.
7. By the lodgment of this report to the insurers, you hereby consent to the archiving of this report at the centre and to copies of the report being made available aforesaid.
8. **Consent under the Personal Data Protection Act (PDPA)**

I understand, acknowledge, agree and consent that:

- (a) My insurer, my workshop and the General Insurance Association of Singapore ("GIA") may/are permitted to collect, use, disclose and/or process my personal data/personal information set out in this [form] and any other personal information provided by me or possessed by my insurer (collectively the "Personal Information") and disclose and transfer such Personal Information to all insurer(s) who have insured vehicle(s) involved in this accident (all insurer(s) who have insured vehicle(s) involved in this accident shall be collectively referred to as the "Insurers"), the Insurers' lawyers/law firms, the Monetary Authority of Singapore and any relevant government agency/authority (such as the police), for the purpose(s) of:
 - (i) processing, handling and/or dealing with my claims including the settlement of the claims and any necessary investigations relating to the claims;
 - (ii) investigating the accident and/or my claims;
 - (iii) carrying out and/or dealing with my instructions or responding to any enquiries by me;
 - (iv) administering my claims (including the mailing of correspondence, statements, invoices, reports or notices to me, which could involve disclosure of certain personal data about me to bring about delivery of the same as well as on the external cover of envelopes/mail packages); and/or
 - (v) complying with applicable law in administering, processing, handling and/or dealing with my claims (collectively the "Purposes")
- (b) all insurer(s) who have insured vehicle(s) involved in this accident and the insurers' lawyers/law firms, may/are permitted to collect, use, disclose and/or process my Personal Information for one or more of the above Purposes; and
- (c) my Personal Information may/can be disclosed by any of the Insurers and/or GIA to their third party service providers or agents (including their lawyers/law firms), which may be sited outside of Singapore, for one or more of the above Purposes.
- (d) my Personal Information will also be collected and used to compile claims history for the purpose of fraud detection, investigation and management in present and all future claims.
- (e) the information so collected under (d) above may be shared / disclosed:
 - (i) to all insurers and/or any other third parties that assist in evaluating, investigating, controlling or managing fraud, regulators, law enforcement and government agencies as reasonably required for the purposes stated; or
 - (ii) for complying with requirements under any regulations, laws or court orders.

Policyholder's Signature

Date & Time: 13-APR-19
1353hrs

Driver's Signature

(If driver is not the policyholder)
Date & Time: 13-APR-19
1353hrs

Reporting Centre Personnel's Signature

Name:
NRIC/FIN No.:

SKETCH PLAN

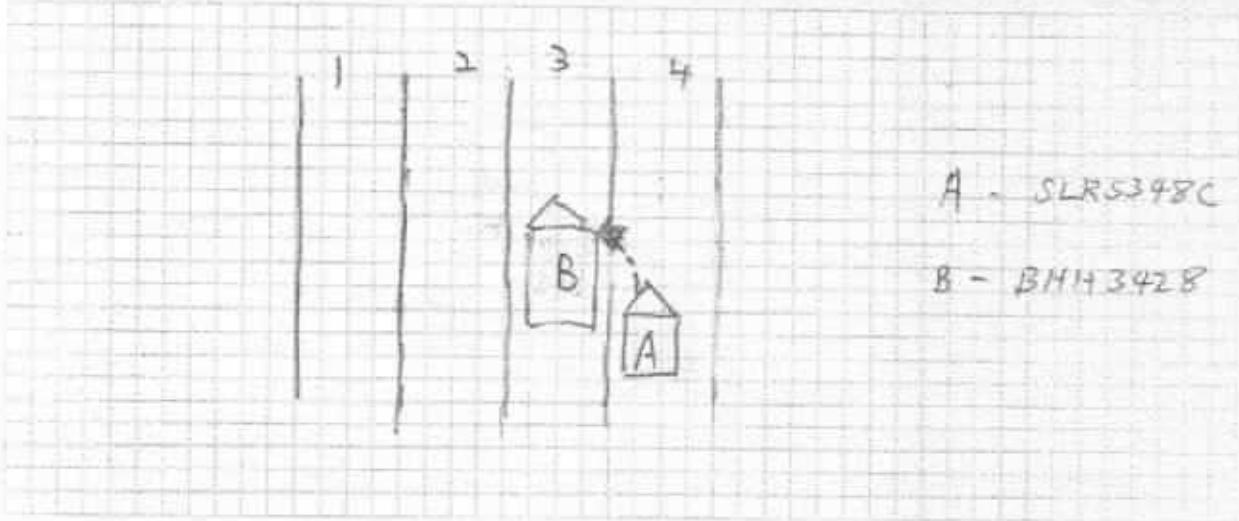

DESCRIBE CIRCUMSTANCES OF THE ACCIDENT

Refer to attached police report

DECLARATION

I/We declare the foregoing particulars are true in every respect.

Kun
 Policyholder's Signature
 Date & Time: *13-APR-19*
1353hrs

Kun
 Driver's Signature
 (If driver is not the policyholder)
 Date & Time: *13-APR-19*
1353hrs

[Signature]
 Reporting Centre Personnel's Signature
 Name:
 NRIC/FIN No.:



**SINGAPORE
POLICE FORCE**



T/20190413/2077

1 of 3

Report No: T/20190413/2077

Police Station Of Origin:
Thomson NPP
25 Sin Ming Road #01-180 SINGAPORE
570025
Tel No: 1800-4529999

REPORT OF A TRAFFIC ACCIDENT

Date/Time Report Made: 13/04/2019 13:34		Vide Report No.:		Station Diary No. 10	
Informant's Particulars					
Name of Informant: LEE CHIANG KUEN			Address: 12 JELEBU ROAD #08-25 SINGAPORE 677673		
ID Type / ID No.: NRIC NO / S84868771			Contact No.: Home/Office: Mobile: 98503468		
Nationality: MALAYSIAN			Email:		
Sex: Male	Age: 34	Date of Birth: 01/11/1984	Type of Informant: Driver		
Race: Chinese		Language: English	Institution / School Name		
Occupation: PROJECT ENGINEER		Driving Licence Information: Class: 3		Date of Expiry:	

General Information of the Accident

Type of Accident:	Non-Injury Foreign Vehicle	Drink Drive: No	Date/Time of Accident: 13/04/2019 11:50	Type of Location: Straight Road
Location: Along Road 1 PAN ISLAND EXPRESSWAY PIE towards Changi, before Lornie Road exit				
Weather: Clear	Road Surface: Dry	Road Speed Limit:		
Traffic Flow: One Way	Traffic Control:	Traffic Volume: Heavy		
Type of Collision: Between Moving Vehicles - Head To Side				Anyone conveyed by ambulance: No

Details of Vehicle Involved

Vehicle No.	Type	Make	Model	Color	Condition	No of Passenger
BHH3428	Van					0
SLR5348C	Car	FORD	MONDEO TREND 2.3 4-DOOR AUTOMATIC	Grey	Slightly Damaged	0

Details of Vehicle Insurance

Vehicle No.	Insurance Company	Insurance No.	Effective	Expiry Date
-------------	-------------------	---------------	-----------	-------------



**SINGAPORE
POLICE FORCE**



T/20190413/2077

2 of 3

Police Station Of Origin:
Thomson NPP
25 Sin Ming Road #01-180 SINGAPORE
570025
Tel No: 1800-4529999

Report No. T/20190413/2077

CONTINUATION OF REPORT

Details of Vehicle Insurance				
Vehicle No.	Insurance Company	Insurance No.	Effective	Expiry Date
SLR5348C	CHINA TAIPING INSURANCE (SINGAPORE) PTE. LTD.	DMPCSN1829121800	03/10/2018	14/10/2019

Details of Person Involved				
Any Pedestrian Involved: No				
No. of Pedestrians Injured: NIL			Use of Pedestrian Crossing: NA	
Driver				
Name	LAW CHOON HUAT		ID No.	730212016317
Related Vehicle	BHH3428 (Van)		Contact No.	NIL
Hospital/Clinic	NIL		Class of Driving Licence & Expiry Date	Class: NIL Date of Expiry: NIL
Date Treatment	NIL		Date Discharge	NIL
No. of Days granted Medical Leave	NIL		Degree of Injury	NIL
Driver				
Name	LEE CHIANG KUEN		ID No.	S84868771
Related Vehicle	SLR5348C (Car)		Contact No.	98503468
Hospital/Clinic	NIL		Class of Driving Licence & Expiry Date	Class: 3 Date of Expiry: NIL
Date Treatment	NIL		Date Discharge	NIL
No. of Days granted Medical Leave	NIL		Degree of Injury	NIL

Brief Details.

On above mentioned date and time, I was travelling along PIE towards Changi. While before the exit to Lorimer Road, suddenly the vehicle in front of me collided with another vehicle. I then check the left side mirror and noticed there was no oncoming vehicle from the lane on my left, as such I start to filtered into the lane on my left to avoid to collide with the vehicle in front of me. However, the front left portion of my vehicle collided into the right side of the vehicle on my left while I was filtering. No one was injured.



**SINGAPORE
POLICE FORCE**



T/20190413/2077

3 of 3

Police Station Of Origin:
Thomson NPP
25 Sin Ming Road #01-180 SINGAPORE
570025
Tel No: 1800-4529999

Report No: T/20190413/2077

CONTINUATION OF REPORT

Sketch Plan

Informant is not able to provide sketch plan

IMPORTANT: Please attach a copy of your vehicle's Insurance Certificate to this report. If you don't have the certificate with you now, please fax a copy to 65474885 stating the report number as reference.

Signature Of Officer Recording The Report:

E /

Sgt 2 ZHU JIANBIN

Signature Of Interpreter:

Not applicable

Officer In Charge Of Case:

TP / AEIT /

Sgt 2 SHARIFAH NOR FARIZAN BINTE SYED

MOHD SAID

Contact No.: 65476172

Authentication Stamp

NP168

SINGAPORE
POLICE FORCE

SIGNATURE

Signature Of Informant:

Date/Time:

13/04/2019 13:34

Classification Of Case:

SN 070

S&H Motor Pte Ltd
160 Sin Ming Drive #07-02
Sin Ming Autocity
Singapore 575722

Claim Reference:
 Assessment number: 002615
 Version: 1810
 Date calculated: 04/17/2019 09:45 AM

Full Report
 Registration: SLR5348C
 Printed: 17/04/2019 9:45 AM

Summary Information

Claim			
Location:	Singapore (SG)	Work Provider:	China Taiping Insurance (Singapore) Pte Ltd
Printed by:	SH Motor	Currency:	SGD
Claim Reference:		Date of Incident:	2019-04-13
Estimated Repair Time:		Hire Car Start:	
Actual Repair Days:		Hire Car End:	

Vehicle Details

Vehicle			
Manufacturer:	FORD		
Model:	MONDEO (BA7)		
Sub Model:	TREND		
Model Sheet Number:	02 81 02		
Registration:	SLR5348C		
VIN number:	WF0DXXGBBD9A31292		
Odometer:			
Model Specs			
FROM 06/2009	AUTO AIR CON	GREEN TINT WINDOWS	WINDSCREEN W/SENSOR
FRT/RR ELECT WINDOWS	CENTR DOUBLE LOCKING	MIRR EL/FOLD/HEAT/IL	XENON HEADLAMPS
FRONT FOG LAMPS	HEADLAMP WASHERS	CLOTH LEATHER PAD	SPORT SEATS
ELECTRIC LEFT SEAT	LEATHER STRG WHEEL	INT MIRROR AUTODIP	HEIGHT ADJ PASS SEAT
LEATHER GEAR KNOB	LIGHT SWITCHING AUTO	2.3 LTR 118 KW	CRUISE CONTROL
TYRES 215/55 VR 16	WHEELS 6.5J X 16	SPARE WHEEL	AUDIO SYSTEM SONY CD
ESP	WHEEL COVER 16 INCH	4-DOOR	TWO COAT METALLIC
RAD GRILLE CHROMED			

*Not Authorised
 C/Sing &?
 Repairing After Repair
 5 days*

Labour

Code	Description	Time Base 10 WU/h	Price = 42.00 SGD/h	
			WU	Price SGD
NO NUMBER	ADD/TIME FOR ONE MAIN POSITION		2.0	8.40
43 427 1	R + R FRONT BUMPER		10.0	42.00
	INCLUDES: R + R RADIATOR GRILLE AND HEADLAMPS			
43 427 4	RENEW FRONT BUMPER (REMOVED)		3.0	12.60
43 427 6	ADD/TIME FOR RENEW FRONT BUMPER COVER (VEHICLE WITH HEADLAMP WASHER)		1.0	4.20
NO NUMBER	RENEW L/BUMPER BRACKET		1.0	4.20
32 115 5	RENEW L/HEADLAMP (REMOVED)		1.0	4.20

S&H Motor Pte Ltd
160 Sin Ming Drive #07-02
Sin Ming Autocity
Singapore 575722

Claim Reference:
 Assessment number: 002615
 Version: 1810
 Date calculated: 04/17/2019 09:45 AM

Full Report
 Registration: SLR5348C
 Printed: 17/04/2019 9:45 AM

Code	Description	WU	Price SGD
32 113 1	ADJUST HEADLAMPS	1.0	4.20
44 263 3	R + R FRONT LOCK CARRIER	10.0	42.00
44 274 2	R + R FRONT CROSSMEMBER (BUMPER REMOVED)	8.0	33.60
44 252 2	RENEW L/F WING	7.0	29.40
32 622 1)	R + R SCREEN WASHER BOTTLE	3.0	12.60
1125	L/F APRON EXTENSION REPAIR	30.0*	126.00
Labour Cost		Hrs	WU
Panel / Mechanical Labour		7.70	77.0
Total of Labour			323.40

Paint

Paint Work	SYSTEM AZT	Time Basis 10WU/h
Code	Description - TWO COAT METALLIC	WU Price SGD
	L/F WING NEW PART PAINTING	10.0
	FRONT BUMPER NEW PART PAINT K1R	11.0
	BONNET SURFACE PAINT	12.0
	R/F WING SURFACE PAINT	6.0
	L/F APRON EXTENSION SURFACE PAINT	4.0
	LEFT FRONT DOOR SURFACE PAINT	8.0

Paint Material Per Part

Code	Description	Price SGD
0741	L/F WING NEW PART PAINTING	21.16
0281	FRONT BUMPER NEW PART PAINT K1R	51.17
0471	BONNET SURFACE PAINT	41.09
0742	R/F WING SURFACE PAINT	10.21
1125	L/F APRON EXTENSION SURFACE PAINT	3.98
1481	LEFT FRONT DOOR SURFACE PAINT	21.66

Labour Cost - Paint		Hrs	WU	Price SGD
Factor	42.00 SGD/h			
Time Paint			51.0	
Preparation Main Work Metal		1.10	11.0	46.20
Preparation Comp. Work Plastic		0.50	5.0	21.00
Total	10 WU/h	6.70	67.0	281.40

S&H Motor Pte Ltd
160 Sin Ming Drive #07-02
Sin Ming Autocity
Singapore 575722

Claim Reference:
 Assessment number: 002615
 Version: 1810
 Date calculated: 04/17/2019 09:45 AM

Full Report
 Registration: SLR5348C
 Printed: 17/04/2019 9:45 AM

Material Cost - Paint	Price SGD
New Part Painting	21.16
New Part Painting - Plastic K1R	51.17
Surface-/Blend Paint	76.94
Material-constant Metal	18.10
Material-constant Plastic	9.00
Total	176.37

Spare Parts

Code	Description	Part Number	Supplier	prices as at 2009-01-01	Price SGD
0281	FRONT BUMPER	7S7117757CAXWAA		B1	950.00
0317	L/F OUT BUMPER BRKT	7S7117E857AF		CM	40.00
0565	LEFT HEADLAMP ASSY	7S7113006BR		CM	830.00
0625	L/HEADLAMP WASH JET	7S7113L015AA		CM	260.00
0637	L/F FOG LAMP	7S7115K202AD		ScR	300.00
0741	L/F WING	P7S7116006AB		B1	315.00
0930	FRT LOCK CARRIER	AM218B041AD		CM	490.00
1001	FRT BUMPER C-MEMBER	7S71A10922AJ		n	680.00
1438	WASHER CONTAINER	6M2113K163AF		CM	185.00
1000	ECU cover	Engine ECU		WM	0.00
f: OEM Parts	Savings				0.00
n: Non-OEM Parts	Subtotal				4,050.00
u: Used parts	Fixed Sundry Parts Price				100.00
	Total				4,150.00

Extras

Code	Description	Price SGD
1001	ECU diagnostic ECU diagnostic	? 180.00*
1002	Electrical work Electrical work	201 40.00*
1003	Engine coolant Engine coolant	me 20.00*
1004	Vacuum & top up AC	me 50.00*
1005	Wheel alignment Wheel alignment	601 65.00*
	Total Extras	355.00

LKK Auto Consultants hence notify the Repairer of the following:

- To rectify electrical spray painting
- To display damaged part(s) during recovery
- Parts prices are subject to confirmation
- Third party survey is on a "Without Prejudice" basis
- No illegal modification(s) is allowed
- Supplementary claim(s) must be recovered and is subject to final approval from Insurance Company

Administered by Repairer

S&H Motor Pte Ltd
160 Sin Ming Drive #07-02
Sin Ming Autocity
Singapore 575722

Claim Reference:
Assessment number: 002615
Version: 1810
Date calculated: 04/17/2019 09:45 AM

Full Report
Registration: SLR5348C
Printed: 17/04/2019 9:45 AM

Final Calculation

	SGD	SGD
Parts	4,050.00	
Fixed Sundry Parts Price	100.00	
Total Parts		4,150.00
Labour Time Base 10 WU/h		
Total 77.0 WU X 42.00 SGD/h	323.40	
Total of Labour		323.40
Total Of Extras		355.00
Paint Work Time Base 10 WU/h		
Labour Cost 67.0 WU X 42.00 SGD/h	281.40	
Material Cost	176.37	
Total Paint Including Material		457.77
Repair Cost Excludes GST		5,286.17
GST (+7.0%)		370.03
Repair Cost Included GST		5,656.20

Comments

* - USER SUPPLIED DATA
NN - NO MANUFACTURERS CODE EXISTS
) - WU PARTIAL INCL IN OTHER POSITIONS

LKK Auto Consultants
#01-25 Paya Ubi Industrial Park,
51 Ubi Avenue 1
408933

Claim Reference:
Assessment number: 002615
Version: 1810
Date calculated: 04/24/2019 03:06 PM

Revert

Full Report
Registration: SLR5348C
Printed: 24/04/2019 3:06 PM

Summary Information

Claim			
Location:	Singapore (SG)	Work Provider:	China Taiping Insurance (Singapore) Pte Ltd
Printed by:	KK LAU	Currency:	SGD
Claim Reference:		Date of Incident:	2019-04-13
Estimated Repair Time:		Hire Car Start:	
Actual Repair Days:		Hire Car End:	

Vehicle Details

Vehicle			
Manufacturer:	FORD		
Model:	MONDEO (BA7)		
Sub Model:	TREND		
Model Sheet Number:	02 81 02		
Registration:	SLR5348C		
VIN number:	WF0DXXGBBD9A31292		
Odometer:			
Model Specs			
FROM 06/2009	AUTO AIR CON	GREEN TINT WINDOWS	WINDSCREEN W/SENSOR
FRT/RR ELECT WINDOWS	CENTR DOUBLE LOCKING	MIRR EL/FOLD/HEAT/IL	XENON HEADLAMPS
FRONT FOG LAMPS	HEADLAMP WASHERS	CLOTH LEATHER PAD	SPORT SEATS
ELECTRIC LEFT SEAT	LEATHER STRG WHEEL	INT MIRROR AUTODIP	HEIGHT ADJ PASS SEAT
LEATHER GEAR KNOB	LIGHT SWITCHING AUTO	2.3 LTR 118 KW	CRUISE CONTROL
TYRES 215/55 VR 16	WHEELS 6.5J X 16	SPARE WHEEL	AUDIO SYSTEM SONY CD
ESP	WHEEL COVER 16 INCH	4-DOOR	TWO COAT METALLIC
RAD GRILLE CHROMED			

LKK Auto Consultants
#01-25 Paya Ubi Industrial Park,
51 Ubi Avenue 1
408933

Claim Reference:
 Assessment number: 002615
 Version: 1810
 Date calculated: 04/24/2019 03:06 PM

Full Report
 Registration: SLR5348C
 Printed: 24/04/2019 3:06 PM

Vehicle Condition

Vehicle Status

Pre-Accident Damage:
 Date of Inspection:

Damage Areas

All ☐
 Underbody ☐

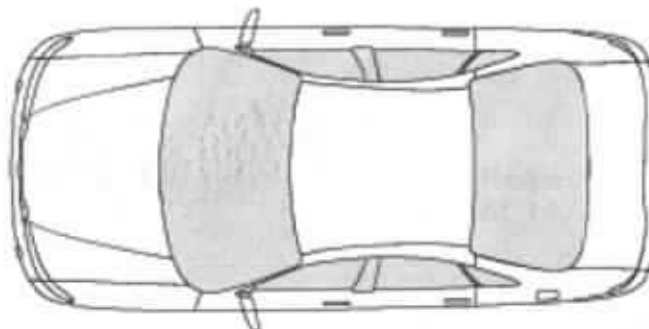

Labour

Code	Description	Time Base 10 WU/h	Price = 42.00 SGD/h	
			WU	Price SGD
NO NUMBER	ADD/TIME FOR ONE MAIN POSITION		2.0	8.40
43 427 1	R + R FRONT BUMPER INCLUDES: R + R RADIATOR GRILLE AND HEADLAMPS		10.0	42.00
43 427 4	RENEW FRONT BUMPER (REMOVED)		3.0	12.60
43 427 6	ADD/TIME FOR RENEW FRONT BUMPER COVER (VEHICLE WITH HEADLAMP WASHER)		1.0	4.20
NO NUMBER	RENEW L/BUMPER BRACKET		1.0	4.20
32 115 5	RENEW L/HEADLAMP (REMOVED)		1.0	4.20
32 113 1	ADJUST HEADLAMPS		1.0	4.20
44 263 3	R + R FRONT LOCK CARRIER		10.0	42.00
44 274 2	R + R FRONT CROSSMEMBER (BUMPER REMOVED)		8.0	33.60
44 252 2	RENEW L/F WING		7.0	29.40
32 622 1)	R + R SCREEN WASHER BOTTLE		3.0	12.60
1125	L/F APRON EXTENSION REPAIR		30.0*	126.00

LKK Auto Consultants
#01-25 Paya Ubi Industrial Park,
51 Ubi Avenue 1
408933

Claim Reference:
 Assessment number: 002615
 Version: 1810
 Date calculated: 04/24/2019 03:06 PM

Full Report
 Registration: SLR5348C
 Printed: 24/04/2019 3:06 PM

Code	Description		WU	Price SGD
	Labour Cost	Hrs	WU	
	Panel / Mechanical Labour	7.70	77.0	323.40
	Total of Labour			323.40

Paint

Paint Work		SYSTEM AZT	Time Basis 10WU/h	
Code	Description - TWO COAT METALLIC		WU	Price SGD
	L/F WING NEW PART PAINTING		10.0	
	FRONT BUMPER NEW PART PAINT K1R		11.0	
	BONNET SURFACE PAINT		12.0	
	R/F WING SURFACE PAINT		6.0	
	L/F APRON EXTENSION SURFACE PAINT		4.0	
	LEFT FRONT DOOR SURFACE PAINT		8.0	

Paint Material Per Part

Code	Description	Price SGD
0741	L/F WING NEW PART PAINTING	21.16
0281	FRONT BUMPER NEW PART PAINT K1R	51.17
0471	BONNET SURFACE PAINT	41.09
0742	R/F WING SURFACE PAINT	10.21
1125	L/F APRON EXTENSION SURFACE PAINT	3.98
1481	LEFT FRONT DOOR SURFACE PAINT	21.66

Labour Cost - Paint	Hrs	WU	Price SGD
Factor	42.00 SGD/h		
Time Paint		51.0	
Preparation Main Work Metal	1.10	11.0	46.20
Preparation Comp. Work Plastic	0.50	5.0	21.00
Total	10 WU/h	67.0	281.40

LKK Auto Consultants
#01-25 Paya Ubi Industrial Park,
51 Ubi Avenue 1
408933

Claim Reference:
 Assessment number: 002615
 Version: 1810
 Date calculated: 04/24/2019 03:06 PM

Full Report
 Registration: SLR5348C
 Printed: 24/04/2019 3:06 PM

Material Cost - Paint	Price SGD
New Part Painting	21.16
New Part Painting - Plastic K1R	51.17
Surface-/Blend Paint	76.94
Material-constant Metal	18.10
Material-constant Plastic	9.00
Total	176.37

Spare Parts

				prices as at 2009-01-01
Code	Description	Part Number	Supplier	Price SGD
0281	FRONT BUMPER	7S7117757CAXWAA		950.00
0317	L/F OUT BUMPER BRKT	7S7117E857AF		40.00
0565	LEFT HEADLAMP ASSY	7S7113006BR		830.00
0625	L/HEADLAMP WASH JET	7S7113L015AA		260.00
0637	L/F FOG LAMP	7S7115K202AD		300.00
0741	L/F WING	P7S7116006AB		315.00
0930	FRT LOCK CARRIER	AM218B041AD		490.00
1001	FRT BUMPER C-MEMBER	7S71A10922AJ		0.00
1438	WASHER CONTAINER	6M2113K163AF		185.00
1000	ECU cover	Engine ECU		0.00
1002	Electrical work	Electrical work		20.00

f: OEM Parts	Savings	0.00
n: Non-OEM Parts	Subtotal	3,390.00
u: Used parts	Fixed Sundry Parts Price	100.00
	Total	3,490.00

Extras

Code	Description	Price SGD
1001	ECU diagnostic ECU diagnostic	180.00*
1003	Engine coolant Engine coolant	20.00*
1004	Vacuum & top up AC	50.00*
1005	Wheel alignment Wheel alignment	60.00*
	Total Extras	310.00

LKK Auto Consultants

#01-25 Paya Ubi Industrial Park,

51 Ubi Avenue 1

408933

Claim Reference:

Assessment number: 002615

Version: 1810

Date calculated: 04/24/2019 03:06 PM

Full Report

Registration: SLR5348C

Printed: 24/04/2019 3:06 PM

Final Calculation

	SGD	SGD
Parts	3,390.00	
Fixed Sundry Parts Price	100.00	
Total Parts		3,490.00
Labour Time Base 10 WU/h		
Total 77.0 WU X 42.00 SGD/h	323.40	
Total of Labour		323.40
Total Of Extras		310.00
Paint Work Time Base 10 WU/h		
Labour Cost 67.0 WU X 42.00 SGD/h	281.40	
Material Cost	176.37	
Total Paint Including Material		457.77
Repair Cost Excludes GST		4,581.17
GST (+7.0%)		320.68
Repair Cost Included GST		4,901.85

Comments

* - USER SUPPLIED DATA

NN - NO MANUFACTURERS CODE EXISTS

) - WU PARTIAL INCL IN OTHER POSITIONS

LKK Auto Consultants
#01-25 Paya Ubi Industrial Park,
51 Ubi Avenue 1
408933

Claim Reference:
Assessment number: 002615
Version: 1810
Date calculated: 06/05/2019 8:45 AM

Full Report
Registration: SLR5348C
Printed: 06/05/2019 8:46 AM

Summary Information

Claim			
Location:	Singapore (SG)	Work Provider:	China Taiping Insurance (Singapore) Pte Ltd
Printed by:	KK LAU	Currency:	SGD
Claim Reference:		Date of Incident:	13/04/19
Estimated Repair Time:		Hire Car Start:	
Actual Repair Days:		Hire Car End:	

Vehicle Details

Vehicle			
Manufacturer:	FORD		
Model:	MONDEO (BA7)		
Sub Model:	TREND		
Model Sheet Number:	02 81 02		
Registration:	SLR5348C		
VIN number:	WF0DXXGBBD9A31292		
Odometer:			
Model Specs			
FROM 06/2009	AUTO AIR CON	GREEN TINT WINDOWS	WINDSCREEN W/SENSOR
FRT/RR ELECT WINDOWS	CENTR DOUBLE LOCKING	MIRR EL/FOLD/HEAT/IL	XENON HEADLAMPS
FRONT FOG LAMPS	HEADLAMP WASHERS	CLOTH LEATHER PAD	SPORT SEATS
ELECTRIC LEFT SEAT	LEATHER STRG WHEEL	INT MIRROR AUTODIP	HEIGHT ADJ PASS SEAT
LEATHER GEAR KNOB	LIGHT SWITCHING AUTO	2.3 LTR 118 KW	CRUISE CONTROL
TYRES 215/55 VR 16	WHEELS 6.5J X 16	SPARE WHEEL	AUDIO SYSTEM SONY CD
ESP	WHEEL COVER 16 INCH	4-DOOR	TWO COAT METALLIC
RAD GRILLE CHROMED			

LKK Auto Consultants
#01-25 Paya Ubi Industrial Park,
51 Ubi Avenue 1
408933

Claim Reference:
Assessment number: 002615
Version: 1810
Date calculated: 06/05/2019 8:45 AM

Full Report
Registration: SLR5348C
Printed: 06/05/2019 8:46 AM

Vehicle Condition

Vehicle Status

Pre-Accident Damage:
Date of Inspection:

Damage Areas

All ☐
Underbody ☐

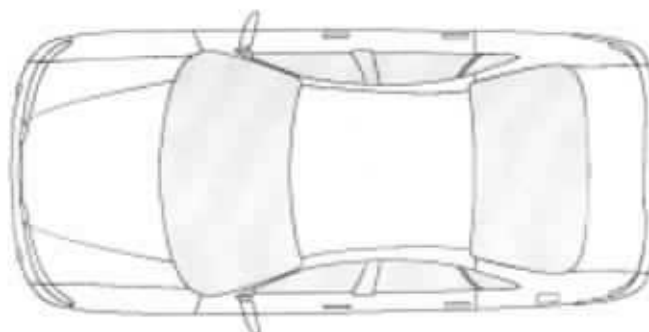

Labour

Code	Description	Time Base 10 WU/h	Price = 42.00 SGD/h	
			WU	Price SGD
NO NUMBER	ADD/TIME FOR ONE MAIN POSITION		2.0	8.40
43 427 1	R + R FRONT BUMPER INCLUDES: R + R RADIATOR GRILLE AND HEADLAMPS		10.0	42.00
43 427 4	RENEW FRONT BUMPER (REMOVED)		3.0	12.60
43 427 6	ADD/TIME FOR RENEW FRONT BUMPER COVER (VEHICLE WITH HEADLAMP WASHER)		1.0	4.20
NO NUMBER	RENEW L/BUMPER BRACKET		1.0	4.20
32 115 5	RENEW L/HEADLAMP (REMOVED)		1.0	4.20
32 113 1	ADJUST HEADLAMPS		1.0	4.20
44 263 3	R + R FRONT LOCK CARRIER		10.0	42.00
44 274 2	R + R FRONT CROSSMEMBER (BUMPER REMOVED)		8.0	33.60
44 252 2	RENEW L/F WING		7.0	29.40
32 622 1)	R + R SCREEN WASHER BOTTLE		3.0	12.60
1125	L/F APRON EXTENSION REPAIR		30.0*	126.00

LKK Auto Consultants
#01-25 Paya Ubi Industrial Park,
51 Ubi Avenue 1
408933

Claim Reference:
 Assessment number: 002615
 Version: 1810
 Date calculated: 06/05/2019 8:45 AM

Full Report
 Registration: SLR5348C
 Printed: 06/05/2019 8:46 AM

Code	Description		WU	Price SGD
	Labour Cost	Hrs	WU	
	Panel / Mechanical Labour	7.70	77.0	323.40
	Total of Labour			323.40

Paint

Code	Description - TWO COAT METALLIC	WU	Price SGD
	L/F WING NEW PART PAINTING	10.0	
	FRONT BUMPER NEW PART PAINT K1R	11.0	
	BONNET SURFACE PAINT	12.0	
	R/F WING SURFACE PAINT	6.0	
	L/F APRON EXTENSION SURFACE PAINT	4.0	
	LEFT FRONT DOOR SURFACE PAINT	8.0	

Paint Material Per Part

Code	Description	Price SGD
0741	L/F WING NEW PART PAINTING	21.16
0281	FRONT BUMPER NEW PART PAINT K1R	51.17
0471	BONNET SURFACE PAINT	41.09
0742	R/F WING SURFACE PAINT	10.21
1125	L/F APRON EXTENSION SURFACE PAINT	3.98
1481	LEFT FRONT DOOR SURFACE PAINT	21.66

Code	Description	Hrs	WU	Price SGD
	Labour Cost - Paint			
	Factor	42.00 SGD/h		
	Time Paint		51.0	
	Preparation Main Work Metal	1.10	11.0	46.20
	Preparation Comp. Work Plastic	0.50	5.0	21.00
	Total	10 WU/h	67.0	281.40

LKK Auto Consultants
#01-25 Paya Ubi Industrial Park,
51 Ubi Avenue 1
408933

Claim Reference:
 Assessment number: 002615
 Version: 1810
 Date calculated: 06/05/2019 8:45 AM

Full Report
 Registration: SLR5348C
 Printed: 06/05/2019 8:46 AM

Material Cost - Paint	Price SGD
New Part Painting	21.16
New Part Painting - Plastic K1R	51.17
Surface-/Blend Paint	76.94
Material-constant Metal	18.10
Material-constant Plastic	9.00
Total	176.37

Spare Parts

				prices as at 2009-01-01
Code	Description	Part Number	Supplier	Price SGD
0281	FRONT BUMPER	7S7117757CAXWAA		950.00
0317	L/F OUT BUMPER BRKT	7S7117E857AF		40.00
0565	LEFT HEADLAMP ASSY	7S7113006BR		830.00
0625	L/HEADLAMP WASH JET	7S7113L015AA		260.00
0637	L/F FOG LAMP	7S7115K202AD		300.00
0741	L/F WING	P7S7116006AB		315.00
0930	FRT LOCK CARRIER	AM218B041AD		490.00
1001	FRT BUMPER C-MEMBER	7S71A10922AJ		0.00
1438	WASHER CONTAINER	6M2113K163AF		185.00
1000	ECU cover	Engine ECU		0.00
1002	Electrical work	Electrical work		20.00

f: OEM Parts	Savings	0.00
n: Non-OEM Parts	Subtotal	3,390.00
u: Used parts	Fixed Sundry Parts Price	100.00
	Total	3,490.00

Extras

Code	Description	Price SGD
1003	Engine coolant Engine coolant	20.00*
1004	Vacuum & top up AC	50.00*
1005	Wheel alignment Wheel alignment	60.00*
	Total Extras	130.00

LKK Auto Consultants
#01-25 Paya Ubi Industrial Park,
51 Ubi Avenue 1
408933

Claim Reference:
Assessment number: 002615
Version: 1810
Date calculated: 06/05/2019 8:45 AM

Full Report
Registration: SLR5348C
Printed: 06/05/2019 8:46 AM

Final Calculation

	SGD	SGD
Parts	3,390.00	
Fixed Sundry Parts Price	100.00	
Total Parts		3,490.00
Labour Time Base 10 WU/h		
Total 77.0 WU X 42.00 SGD/h	323.40	
Total of Labour		323.40
Total Of Extras		130.00
Paint Work Time Base 10 WU/h		
Labour Cost 67.0 WU X 42.00 SGD/h	281.40	
Material Cost	176.37	
Total Paint Including Material		457.77
Repair Cost Excludes GST		4,401.17
GST (+7.0%)		308.08
Repair Cost Included GST		4,709.25

Comments

* - USER SUPPLIED DATA
NN - NO MANUFACTURERS CODE EXISTS
) - WU PARTIAL INCL IN OTHER POSITIONS

Veron Chen (LKKAUTO)

From: Doris <doris@sh-motor.com>
Sent: Monday, 6 May 2019 10:46 AM
To: Veron Chen (LKKAUTO)
Subject: RE: vehicle no : SLR 5348 C-final

Dear Veron

Noted....Thamk.....lump sum repair S\$3,500.00

Thank

Doris

From: Veron Chen (LKKAUTO) [mailto:veronchen@lkkauto.com]
Sent: Monday, 6 May 2019 9:49 AM
To: Doris; Kenneth Kong (LKKAUTO)
Subject: RE: vehicle no : SLR 5348 C-final

Dear Doris,

Offer Lump Sum \$3500/- @ 5 working days.

Please check and confirm

Best Regards,

Veron Chen | Case Handler

LKK Auto Consultants Pte Ltd

Phone: 6256-3561 | email :sur@lkkauto.com | fax: 6256-4315

Blk 51, Paya Ubi Industrial Park, Ubi Avenue 1, #02-25 | S(408933)

From: Doris <doris@sh-motor.com>
Sent: Saturday, 4 May 2019 1:52 PM
To: Kenneth Kong (LKKAUTO) <KennethKong@lkkauto.com>
Subject: vehicle no : SLR 5348 C-final

Dear Kenneth

Forward vehicle no : SLR 5348 C for final lump sum repair

Thank

Doris

...CLAIM SUBFOLDER...(Pending for Survey Report)

CLAIM SUBFOLDER TRACKING							
Case	Notified	Est Submitted	Adj Assigned	Adj Rpt	Adj Submitted	Ins Auth'd	Status
Main	17 Apr 2019 Sendback Est	17 Apr 2019 14:40 \$45,286.17	18 Apr 2019 17:48 Edit Adj Rpt	\$43,500.00 Edit Estimates	\$43,500.00 View Rpt		Pending for Survey Report Cancel Case

Main	Reference	Claim Details	Documents	Show All					
CLAIM SUBFOLDER DETAILS									
Insured: LEE CHIANG KUEN , ID: S84868771, Tel: +6598503468, Email: NOEMAIL									
Vehicle Reg. No.: SLR5348C		Date of Loss: 13/04/2019 11:00 - :59 [113 Months and 29 Days From LTA Reg Date (Man Yr)]							
Claim Type: OD / SNM19D201698C01		Policy/Cover Note No.: DMPCSN1829121800 (Comprehensive)							
		Excess: \$40.00							
Repairer: S & H Motor Pte Ltd (Sin Ming) 160 Sin Ming Drive #07-02, Sin Ming AutoCity, 575722 Sin Ming - Tel: 6453 4730									
Handling Insurer: China Taiping Insurance (Singapore) Pte. Ltd. (HQ) - Tel: 6389 6111 ... [Handled by Elaine Cheong]									
Adjuster: LKK Auto Consultants Pte Ltd (HQ) - Tel: 6256-3561 ... [Handled by KENNETH KONG] ... [Final Rpt due 30/04/2019]									
Driver/Custodian: LEE CHIANG KUEN (34 / Male) ; NRIC: S84868771, Tel: +6598503468 Email: NOEMAIL									
ASSOCIATED MAIL RECEIVED View All Compose Case Mail									
<ul style="list-style-type: none"> CHINA_TAIPING (24/04/2019): Alert - Adj Mandate Approved (\$43700.00) - SLR5348C - Claim Handler: Elaine Cheo... 									
ALL ASSOCIATED TASKS View All Search Tasks Create New Task Complete									
Due Date	Priority	Type	Task Group	Subject	Handler	Assigned By	Completed On	Created On	Done?
No results.									

Claim Documents

SLR5348C (SNM19D201698C01)

OD

Apr 13 2019 11:00AM

[LEE CHIANG KUEN]

S & H Motor Pte Ltd

Upload Documents Upload Photos Compose New Letter			View View in Browser	
Assessment Reports			1 per page	<input checked="" type="checkbox"/>
No	Finalized On	S & H Motor Pte Ltd (Sin Ming)	Thumbnail	Print
1	17/04/19 14:40	Repairer Estimates	Load HTM	
No	Finalized On	LKK Auto Consultants Pte Ltd (HQ)	Thumbnail	Print
1	24/04/19 16:37	Adjuster Immediate Advice	Load HTM	
Photos/Images			3 per page	<input checked="" type="checkbox"/>
No	Relabel/Reorder	LKK Auto Consultants Pte Ltd (HQ)	Thumbnail	Print
1	24/04/19 14:32	General View	Load PDF	
2	07/05/19 08:35	Reinspection Photo	Load PDF	
Documentation			1 per page	<input checked="" type="checkbox"/>
No	Relabel/Reorder	LKK Auto Consultants Pte Ltd (HQ)	Thumbnail	Print
1	24/04/19 14:35	MARK ESTIMATE	Load PDF	
2	24/04/19 16:38	AUDATEX	Load PDF	

Linked Accident Report Documents

			View View in Browser	
Assessment Reports			1 per page	<input checked="" type="checkbox"/>
No	Finalized On	S & H Motor Pte Ltd (Sin Ming)	Thumbnail	Print
1	15/04/19 12:30	Accident Statement	Load HTM	
Photos/Images			3 per page	<input checked="" type="checkbox"/>
No	Finalized On	S & H Motor Pte Ltd (Sin Ming)	Thumbnail	Print
1	15/04/19 12:03	Accident Photo	Load JPG	<input checked="" type="checkbox"/>
2	15/04/19 12:03	Accident Photo	Load JPG	<input checked="" type="checkbox"/>
3	15/04/19 12:03	Accident Photo	Load JPG	<input checked="" type="checkbox"/>
4	15/04/19 12:03	Accident Photo	Load JPG	<input checked="" type="checkbox"/>
5	15/04/19 12:03	Accident Photo	Load JPG	<input checked="" type="checkbox"/>
6	15/04/19 12:03	Accident Photo	Load JPG	<input checked="" type="checkbox"/>
7	15/04/19 12:03	Accident Photo	Load JPG	<input checked="" type="checkbox"/>
8	15/04/19 12:03	Accident Photo	Load JPG	<input checked="" type="checkbox"/>
9	15/04/19 12:03	Accident Photo	Load JPG	<input checked="" type="checkbox"/>
10	15/04/19 12:03	Accident Photo	Load JPG	<input checked="" type="checkbox"/>
Documentation			1 per page	<input checked="" type="checkbox"/>
No	Finalized On	S & H Motor Pte Ltd (Sin Ming)	Thumbnail	Print
1	13/04/19 14:44	Sketch Plan	Load TIF	
2	13/04/19 14:44	Sketch Plan #2	Load TIF	
3	13/04/19 14:44	Sketch Plan #3	Load TIF	
4	13/04/19 14:44	Sketch Plan #4	Load TIF	
5	13/04/19 14:44	Sketch Plan #5	Load TIF	
6	13/04/19 14:44	Sketch Plan #6	Load TIF	

Documents Checklist

DOCUMENTS CHECKLIST	Reset	Save	Print
There are no document checklists configured.			
Our Checklist Remarks - LKK Auto Consultants Pte Ltd (HQ)			
<div></div>			
Show Remarks To: <input type="checkbox"/> Repairer <input type="checkbox"/> Handling Insurer			
<small>Note: Remarks are private unless you show it to other parties.</small>			

LKK Auto Consultants Pte Ltd

(Co.Reg.No:199607198R)

51 Ubi Ave 1 #01-25, Paya Ubi Industrial Park
Singapore 408933

Tel: 6256-3561 Fax: 6844-8805 Email: sur@lkkauto.com;assignments@lkkauto.com

VEHICLE DAMAGE INSPECTION REPORT

China Taiping Insurance (Singapore) Pte. Ltd.
3 Anson Road, #16-00 Springleaf Tower
Singapore 079909

Our File No: CS/CT119006999/KVD3E2

Date: 06/06/2019

REFERENCE

Insured/Claimant: LEE CHIANG KUEN Policy No: DMPCSN1829121800
Date of Loss: 13/04/2019 Nature of Claim: OD Claim No: SNM19D201698C01

DESCRIPTION & IDENTIFICATION OF VEHICLE

Reg No: SLR5348C
Make & Model: FORD MONDEO, 2.3 Ghia (A) Engine No: 9A31292
Reg. Date: 15/10/2009 (Man. Year: 2009) Chassis No: WF0DXXGB8D9A31292
Colour: Metallic Grey Odometer: 149526 km
Engine Capacity: 2261 cc
Market Value/New Car Price: S\$16,000.00
Sum Insured (S\$): Market Value/New Car Price

CONDITION OF VEHICLE AT THE TIME OF SURVEY

General Condition: Steering (Serviceable): Yes Footbrake (Serviceable): Yes
Handbrake (Serviceable): Yes Engine Modification: No Pre-accident Condition:

CONDITION OF TYRES

Front Tyre Size: 215/55 R16 Rear Tyre Size: 215/55 R16
Front Left Side: Michelin 6 mm Rear Left Side: Michelin 5 mm
Front Right Side: Michelin 6 mm Rear Right Side: Michelin 5 mm

The above values represent the remaining tyre treads depth

COST OF CLAIMS	Repairer's	Adjuster's	Difference	Diff %
Parts	4,050.00	3,370.00	680.00	16.79
Miscellaneous Items	455.00	250.00	205.00	45.05
Paintwork Materials	176.37	176.37	0.00	0.00
Labour	323.40	323.40	0.00	0.00
Paintwork Labour	281.40	281.40	0.00	0.00
Towing	0.00	0.00	0.00	
Calculated Gross Total (S\$)	5,286.17	4,401.17	885.00	16.74
Approved Total (Overridden) (S\$)		3,500.00		
(S\$)	5,286.17	3,500.00	1,786.17	33.79
+ GST 7.00/7.00% (S\$)	370.03	245.00	125.03	33.79
Nett Amount (S\$)	5,656.20	3,745.00	1,911.20	33.79

INSPECTION

Date of Assignment: 18/04/2019 Present Location: S & H Motor Pte Ltd (Sin Ming)
Date Inspected: 23/04/2019 Inspected At: S & H Motor Pte Ltd (Sin Ming)
160 Sin Ming Drive #07-02, Sin Ming
AutoCity
Singapore 575722
Estimated Period of Repair: 5.0 days

Adjuster: KENNETH KONG**Manager:** VERON CHEN

NOTE: This report represents our findings at the time and place of inspection stated herein. Such inspection has been carried out to the best of our knowledge and ability but any other liability under any other circumstances is hereby expressly excluded.

REPAIR DETAILS

Reference		
Part Source:	MRM-SG	Version: 1.0 (Last Synchronised: 06 Jun 2019)
Parts:	143	FORD MONDEO 2.3 Ghia (A) (Catalogue:Merimen Singapore 1.0)
Labour:	Repairer's	(Price-denominated Standard List)
Print Code:	(Unsubmitted, no print-code for SLR5348C)	
Validity:	These estimates are valid only if they contain the print code (above) on all estimate pages, running page numbers with the END OF ESTIMATES marker on the last estimate page	
Further Info:	Items/values not in reference catalogue are prefixed with an asterisk *.	

Recommended Parts

No.	Qty	Part No.	Particulars	Condition	Repairer's	Amount
1	1	NA	*ECU cover (NPA)	Not Necessary	0.00 F	*- F
2	1	NA	*FRONT BUMPER	Bent	950.00 F	*950.00 F
3	1	NA	*FRT BUMPER C-MEMBER	Repair	680.00 F	*- F
4	1	NA	*FRT LOCK CARRIER	Cracked	490.00 F	*490.00 F
5	1	NA	*L/F FOG LAMP	Scratched	300.00 F	*300.00 F
6	1	NA	*L/F OUT BUMPER BRKT	Cracked	40.00 F	*40.00 F
7	1	NA	*L/F WING	Bent	315.00 F	*315.00 F
8	1	NA	*L/HEADLAMP WASH JET	Cracked	260.00 F	*260.00 F
9	1	NA	*LEFT HEADLAMP ASSY	Cracked	830.00 F	*830.00 F
10	1	NA	*WASHER CONTAINER	Cracked	185.00 F	*185.00 F
F=Franchise part.						
Total Parts (S\$)					4,050.00	3,370.00

Report was unsubmitted during this print-out.

Recommended Miscellaneous Items

No	Qty	Particulars	Repairer's	Amount
<u>Materials</u>				
1	1	Total Paint Materials	176.37	176.37
<u>Miscellaneous Items</u>				
2	1	Misc parts	355.00	150.00
3	1	Sundry parts	100.00	100.00
Sub Total (S\$)			631.37	426.37

Recommended Labour

No	Particulars	Lab.Type	Repairer's	Amount
<u>Paintwork Labour</u>				
1	Total Paint Labour	New	281.40	281.40
<u>Labour Items</u>				
2	Total Panel/Mechanical Labour	New	323.40	323.40
Gross Labour Cost (S\$)			604.80	604.80

Report was unsubmitted during this print-out.

< END OF ESTIMATES >