

SINGAPORE ACCIDENT STATEMENT

IMPORTANT NOTICE

1. Please report correctly the details of the accident to speed up the claims process.
2. This Form must be completed by the Policyholder and/or the Authorised Driver.
3. Information provided must be as truthful and accurate as possible. Any wilful misrepresentation or withholding of material facts may allow insurance companies to repudiate policy liability.
4. The issue and acceptance of this Form by insurance companies is not an admission of policy liability on the part of the insurance companies.
5. **Any false reporting may be referred to the Police for investigation.**
6. This report will be forwarded by the insurers of the GIA Records Management Centre established by the General Insurance Association of Singapore (GIA) for archiving and that copies of this report will, for a fee, be made available upon application by interested parties.
7. By the lodgement of this report to the insurers, you hereby consent to the archiving of this report at the centre and to copies of the report being made available aforesaid.

ACCIDENT STATEMENT

Date Of Report	20/04/2019 11:59
Date Of Accident	18/04/2019 08:30
Exact Location Of Accident	MCCALLUM STREET TURNING INTO CECIL STREET
Country/State of Loss	SINGAPORE

DETAILS OF OWN VEHICLE

Vehicle Registration Number	SJG282Y
Insured/Policyholder	
Name Of Registered Owner	EAZYDRIVE CAR RENTAL
Co Reg No	53375868L
Email Address	NOEMAIL
Mobile Phone No	(LOCAL) +65-97115705
Alternative Phone No	OFFICE-63399441

Vehicle Particulars

Manufacturer	RENAULT
Model	KADJAR
Exact Purpose for which vehicle was being used at time of accident	WORKING PURPOSES
Are you claiming under your own insurance policy for repair to your vehicle?	NO
If No, Please state action to be taken	THIRD PARTY
Vehicle Category	COMMERCIAL VEHICLE

Insurance Company

Name of Insurance Company	CHINA TAIPING INSURANCE (SINGAPORE) PTE. LTD.
Type Of Coverage	COMPREHENSIVE
Fleet Policy	NO
Policy Number	DMHCSN1906541900
Cover Note Number	

Driver

Name of Driver	LING WEE SOON
NRIC No	S1549401H
Date Of Birth	26/04/1962
Occupation	OUTDOOR
Date Of Driving Pass	02/02/1982
Driving Experience	37 YEARS AND 2 MONTHS
Gender	MALE
Mobile Number	(LOCAL) +65-97115705
Fax Number	
Contact Number	OFFICE-63399441
EEmail Address	NOEMAIL

Address	BLK 570 PASIR RIS STREET 53 #02-60
Postcode	510570
Was driver an employee of the Insured's Company	NO
If No, Relationship of the Driver with the Insured	OTHER - HIRER
Vehicle Registration Number of Driver's Own Vehicle	-
	-
	-
Insurance Company of Driver's Own Vehicle	-
	-
	-

General Information of the Accident

Type Of Accident	SIDE SWIPE
Weather Conditions	CLEAR
Road Surface	DRY

Other Information

Was any foreign vehicle involved in this accident?	NO
Number of vehicles (including own vehicle) involved in the accident	2
Was any body injured in the Accident?	NO
Was any injured conveyed to hospital by ambulance?	NO
Was any other material or property damaged?	YES
I have been approached by unknown person(s) soliciting/offering accident claims assistance.	NO
Number of Passengers (Including Driver)	2
Passenger 1	NAME: : PASSENGER GENDER: : FEMALE

Details of Police Action

Was the accident reported to the police?	NO
If Yes, Please state which Police Station	
Was notice of intended Prosecution given?	NO
If Yes, against whom?	

Circumstances of Accident

PLEASE REFER TO SKETCH PLAN

Attachment(s)

Are accident photos available for attachment?	YES
Was there any video captured by Car Camera?	NO
Was there any audio recorded?	NO

DETAILS OF OTHER VEHICLE PROPERTY 1

Vehicle Registration Number	SGG5464S
Vehicle Make/Model/Colour	
Details Of Properties	
Vehicle Category	PRIVATE CAR
Name of Driver	KHOO CHENG HUAN ERIC
NRIC/Passport Number	
Contact Number	
Address	
Postcode	
Insurance Company Name	
Nature Of Damage	

No. Of Passenger (Including Driver)

Accident Sketch Plan

SKETCH PLAN

IMPORTANT NOTICE

1. Please report correctly the details of the accident to speed up the claims process.
2. This Form must be completed by the Policyholder and/or the Authorised Driver.
3. Information provided must be as truthful and accurate as possible. Any wilful misrepresentation or withholding of material facts may allow insurance companies to repudiate policy liability.
4. The issue and acceptance of this Form by Insurance companies is not an admission of policy liability on the part of the insurance companies.
5. Any false reporting may be referred to the Police for investigation.
6. The report will be forwarded by the Insurers of the GIA Records Management Centre established by the General Insurance Association of Singapore (GIA) for archiving and that copies of this report will for a fee be made available upon application by interested parties.
7. By the lodgment of this report to the insurers, you hereby consent to the archiving of this report at the centre and to copies of the report being made available aforesaid.
8. Consent under the Personal Data Protection Act (PDPA)

I understand, acknowledge, agree and consent that:

- (a) My insurer, my workshop and the General Insurance Association of Singapore ("GIA") may/are permitted to collect, use, disclose and/or process my personal data/personal information set out in this [form] and any other personal information provided by me or possessed by my insurer (collectively the "Personal Information") and disclose and transfer such Personal Information to all insurer(s) who have insured vehicle(s) involved in this accident (all insurer(s) who have insured vehicle(s) involved in this accident shall be collectively referred to as the "Insurers"), the Insurers' lawyers/law firms, the Monetary Authority of Singapore and any relevant government agency/authority (such as the police), for the purpose(s) of:
 - (i) processing, handling and/or dealing with my claims including the settlement of the claims and any necessary investigations relating to the claims;
 - (ii) investigating the accident and/or my claims;
 - (iii) carrying out and/or dealing with my instructions or responding to any enquiries by me;
 - (iv) administering my claims (including the mailing of correspondence, statements, invoices, reports or notices to me, which could involve disclosure of certain personal data about me to bring about delivery of the same as well as on the external cover of envelopes/mail packages); and/or
 - (v) complying with applicable law in administering, processing, handling and/or dealing with my claims (collectively the "Purposes")
- (b) all insurer(s) who have insured vehicle(s) involved in this accident and the Insurers' lawyers/law firms, may/are permitted to collect, use, disclose and/or process my Personal Information for one or more of the above Purposes; and
- (c) my Personal Information may/can be disclosed by any of the Insurers and/or GIA to their third party service providers or agents (including their lawyers/law firms), which may be sited outside of Singapore, for one or more of the above Purposes.
- (d) my Personal Information will also be collected and used to compile claims history for the purpose of fraud detection, investigation and management in present and all future claims.
- (e) the information so collected under (d) above may be shared / disclosed:
 - (i) to all insurers and/or any other third parties that assist in evaluating, investigating, controlling or managing fraud, regulators, law enforcement and government agencies as reasonably required for the purposes stated, or
 - (ii) for complying with requirements under any regulations, laws or court orders.

EasyDrive Car Rental

200 Jalan Sultan
#02-36 Textile Centre
Singapore 199018
Tel: 9673 5989 Fax: 6888 2418
Email: easydrive@comnet.sg

UE Policyholder's Signature
Date & Time:

Driver's Signature
(If driver is not the policyholder)
Date & Time:

20/04/2009
Reporting Centre Personnel's Signature
Name: *Res. V. A. H. H. H.*
NRIC/FIN No.:

Accident Sketch Plan

SKETCH PLAN

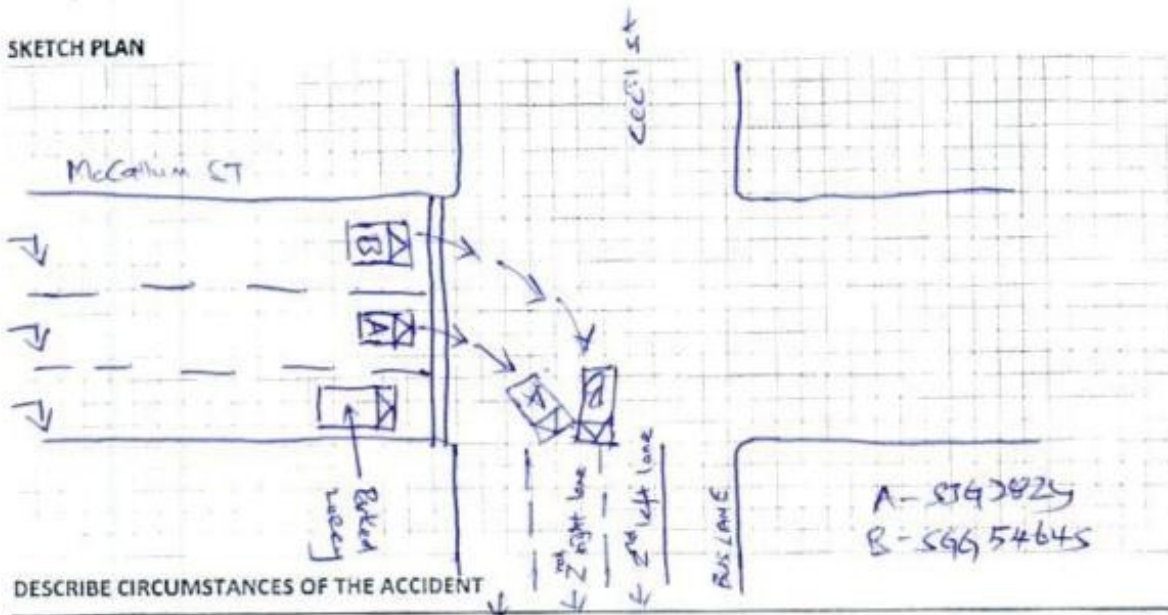

DESCRIBE CIRCUMSTANCES OF THE ACCIDENT

I was travelling along McCullum St in the center lane of a 3-lane one-way road. Upon arriving at the junction of Cecil St, I made a right turn into Cecil St and my direction towards 2nd right lane of Cecil St. Before I could enter straight into 2nd right lane, suddenly Veh (B) that was making a right turn on my left (along left lane of McCullum St) crossed into the left front portion of my vehicle. Veh (B) supposed to enter into 2nd left lane but collision happened in the 2nd right lane.

A - SG 2824
B - SG 54645

DECLARATION

We declare the foregoing particulars are true in every respect.

2011 Jalan Sultan
#02-38 Tekong Centre
Singapore 119118
Tel: 6777 1119 Fax: 6777 1120

Policyholder's Signature
Date & Time:

Driver's Signature
(if driver is not the policyholder)
Date & Time:

Reporting Centre Personnel's Signature
Name:
NRIC/FIN No.:

Accident Photo



Accident Photo



Accident Photo



Accident Photo



Accident Photo



Accident Photo



Accident Photo



Accident Photo



Accident Photo



Accident Photo



Accident Photo



Identification Card

91549401H



License No: **S1549401H**

Name: **LING WEE SOON**

NAME: **LING WEE SOON**

DOB: **16 Jun 1962**

SEX: **M**

RES: **SGP**

ISS: **09/04/2018**

Card Issue Date: **09/04/2018**

Valid Until: **07/09/2018**



VOCATIONAL LICENCE

License No: **S1549401H**

Name: **LING WEE SOON**

Card Issue Date: **09/04/2018**

Please visit www.lta.gov.sg to check the status of this vocational licence.

Valid Until: **07/09/2018**



License No: **S1549401H**

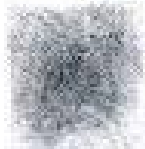

Card Issue Date: **09/04/2018**

APT: **BLK 070 PRINCE OF WISDOM STREET 00**
 400-00
 SINGAPORE 110500

91549401H

YOU ARE LICENSED TO DRIVE VEHICLES IN THE FOLLOWING CLASS:

EFFECTIVE DATE:

Class 1: Motor cars with maximum weight of 3500kg with up to 7 passengers, including the driver and other motor vehicles with a maximum weight of 3500kg. **02 Feb 1982**



MF 4161

This card is not transferable and is the property of the Land Transport Authority (LTA). It must be surrendered to LTA on request. If found, please return to LTA, 10 Sui Ming Drive, Singapore 575831.

Type	Description	Issue Date
13	PRIVATE WIRE CAR - VL	09/04/2018

