

SINGAPORE ACCIDENT STATEMENT

IMPORTANT NOTICE

1. Please report correctly the details of the accident to speed up the claims process.
2. This Form must be completed by the Policyholder and/or the Authorised Driver.
3. Information provided must be as truthful and accurate as possible. Any wilful misrepresentation or withholding of material facts may allow insurance companies to repudiate policy liability.
4. The issue and acceptance of this Form by insurance companies is not an admission of policy liability on the part of the insurance companies.
5. Any false reporting may be referred to the Police for investigation.
6. This report will be forwarded by the insurers of the GIA Records Management Centre established by the General Insurance Association of Singapore (GIA) for archiving and that copies of this report will, for a fee, be made available upon application by interested parties.
7. By the lodgement of this report to the insurers, you hereby consent to the archiving of this report at the centre and to copies of the report being made available aforesaid.

ACCIDENT STATEMENT

Date Of Report	18/04/2019 16:27
Date Of Accident	17/04/2019 16:30
Exact Location Of Accident	TUAS SOUTH AVE 2
Country/State of Loss	SINGAPORE

DETAILS OF OWN VEHICLE

Vehicle Registration Number	GBH3408Y
Insured/Policyholder	
Name Of Registered Owner	M/S SHUN DA PTE LTD
Co Reg No	-
Email Address	NOEMAIL
Mobile Phone No	
Alternative Phone No	OFFICE-93625698

Vehicle Particulars

Manufacturer	TOYOTA
Model	DYNA
Exact Purpose for which vehicle was being used at time of accident	WORKING
Are you claiming under your own insurance policy for repair to your vehicle?	NO
If No, Please state action to be taken	THIRD PARTY
Vehicle Category	COMMERCIAL VEHICLE

Insurance Company

Name of Insurance Company	CHINA TAIPING INSURANCE (SINGAPORE) PTE. LTD.
Type Of Coverage	COMPREHENSIVE
Fleet Policy	NO
Policy Number	DMCVSN1813191800
Cover Note Number	-

Driver

Name of Driver	WANG XUEZHONG
NRIC No	S6864823H
Date Of Birth	24/01/1968
Occupation	OUTDOOR
Date Of Driving Pass	15/06/2015
Driving Experience	3 YEARS AND 10 MONTHS
Gender	MALE
Mobile Number	(LOCAL) +65-93625698
Fax Number	
Contact Number	
Email Address	NOEMAIL

Address	BLK 91 LORONG 3 TOA PAYOH #08-16
Postcode	310091
Was driver an employee of the Insured's Company	YES
If No, Relationship of the Driver with the Insured	
Vehicle Registration Number of Driver's Own Vehicle	-
	-
Insurance Company of Driver's Own Vehicle	-
	-
	-

General Information of the Accident

Type Of Accident	SIDE SWIPE
Weather Conditions	CLEAR
Road Surface	DRY

Other Information

Was any foreign vehicle involved in this accident?	NO
Number of vehicles (including own vehicle) involved in the accident	3
Was any body injured in the Accident?	YES
Was any injured conveyed to hospital by ambulance?	NO
Was any other material or property damaged?	YES
I have been approached by unknown person(s) soliciting/offering accident claims assistance.	NO
Number of Passengers (Including Driver)	2
Passenger 1	NAME: : LI XIAOLE GENDER: : MALE

Details of Police Action

Was the accident reported to the police?	NO
If Yes, Please state which Police Station	
Was notice of intended Prosecution given?	NO
If Yes, against whom?	

Circumstances of Accident

I WAS TRAVELLING ALONG TUAS SOUTH AVE 2, THERE IS A SINGLE LANE TWO WAY TRAFFIC, WHILE I NOTICED A TRUCK (BEARING NO XE987S) PARKED ALONG THE SIDE ROAD, I HAVE TO STOP BEHIND THE TRUCK TO CHECK ON COMING TRAFFIC CLEAR BEFORE I OVERTAKING THE TRUCK, WHILE THE ON COMING TRAFFIC WAS CLEAR AND I ABOVE TO OVERTAKING, SUDDENLY VEH B (BEARING NO XD4560T) FROM BEHIND OVERTAKE ME AND HIT ONTO MY VEH RIGHT HAND SIDE, THE IMPACT PUSH MY VEH HIT ONTO THE STATIONARY TRUCK.

Attachment(s)

Are accident photos available for attachment?	YES
Was there any video captured by Car Camera?	NO
Was there any audio recorded?	NO

DETAILS OF OTHER VEHICLE PROPERTY 1

Vehicle Registration Number	XD4560T
Vehicle Make/Model/Colour	TRC6407S
Details Of Properties	
Vehicle Category	COMMERCIAL VEHICLE
Name of Driver	
NRIC/Passport Number	
Contact Number	
Address	
Postcode	

Insurance Company Name
Nature Of Damage
No. Of Passenger (Including Driver)

DETAILS OF OTHER VEHICLE PROPERTY 2

Vehicle Registration Number XE987S
Vehicle Make/Model/Colour
Details Of Properties
Vehicle Category COMMERCIAL VEHICLE
Name of Driver
NRIC/Passport Number
Contact Number
Address
Postcode
Insurance Company Name
Nature Of Damage
No. Of Passenger (Including Driver)

DETAILS OF INJURED PERSON 1

Name WANG XUEZHONG
Approximate Age
Injuries Sustain BODY
Injured person in which vehicle? GBH3408Y
Were seat belts worn? YES
Was this injured conveyed to hospital by ambulance? NO
Address
Postcode

DETAILS OF INJURED PERSON 2

Name LI XIAOLE
Approximate Age
Injuries Sustain BODY
Injured person in which vehicle? GBH3408Y
Were seat belts worn? YES
Was this injured conveyed to hospital by ambulance? NO
Address
Postcode

IMPORTANT NOTICE

1. Please report correctly the details of the accident to speed up the claims process.
2. This Form must be completed by the Policyholder and/or the Authorised Driver.
3. Information provided must be as truthful and accurate as possible. Any wilful misrepresentation or withholding of material facts may allow insurance companies to repudiate policy liability.
4. The issue and acceptance of this Form by insurance companies is not an admission of policy liability on the part of the insurance companies.
5. Any false reporting may be referred to the Police for investigation.
6. The report will be forwarded by the insurers of the GIA Records Management Centre established by the General Insurance Association of Singapore (GIA) for archiving and that copies of this report will for a fee be made available upon application by interested parties.
7. By the lodgment of this report to the insurers, you hereby consent to the archiving of this report at the centre and to copies of the report being made available aforesaid.

8. Consent under the Personal Data Protection Act (PDPA)

I understand, acknowledge, agree and consent that:

- (a) My insurer, my workshop and the General Insurance Association of Singapore ("GIA") may/are permitted to collect, use, disclose and/or process my personal data/personal information set out in this [form] and any other personal information provided by me or possessed by my insurer (collectively the "Personal Information") and disclose and transfer such Personal Information to all insurer(s) who have insured vehicle(s) involved in this accident (all insurer(s) who have insured vehicle(s) involved in this accident shall be collectively referred to as the "Insurers"), the insurers' lawyers/law firms, the Monetary Authority of Singapore and any relevant government agency/authority (such as the police), for the purpose(s) of:
 - (i) processing, handling and/or dealing with my claims including the settlement of the claims and any necessary investigations relating to the claims;
 - (ii) investigating the accident and/or my claims;
 - (iii) carrying out and/or dealing with my instructions or responding to any enquiries by me;
 - (iv) administering my claims (including the mailing of correspondence, statements, invoices, reports or notices to me, which could involve disclosure of certain personal data about me to bring about delivery of the same as well as on the external cover of envelopes/mail packages); and/or
 - (v) complying with applicable law in administering, processing, handling and/or dealing with my claims (collectively the "Purposes")
- (b) all insurer(s) who have insured vehicle(s) involved in this accident and the Insurers' lawyers/law firms, may/are permitted to collect, use, disclose and/or process my Personal Information for one or more of the above Purposes; and
- (c) my Personal Information may/can be disclosed by any of the Insurers and/or GIA to their third party service providers or agents (including their lawyers/law firms), which may be sited outside of Singapore, for one or more of the above Purposes.
- (d) my Personal Information will also be collected and used to compile claims history for the purpose of fraud detection, investigation and management in present and all future claims.
- (e) the information so collected under (d) above may be shared / disclosed:
 - (i) to all insurers and/or any other third parties that assist in evaluating, investigating, controlling or managing fraud, regulators, law enforcement and government agencies as reasonably required for the purposes stated, or
 - (ii) for complying with requirements under any regulations, laws or court orders.



王雪忠 王雪忠

[Signature]

Policyholder's Signature
Date & Time:

Driver's Signature
(If driver is not the policyholder)
Date & Time:

Reporting Centre Personnel's Signature
Name:
NRIC/FIN No.:

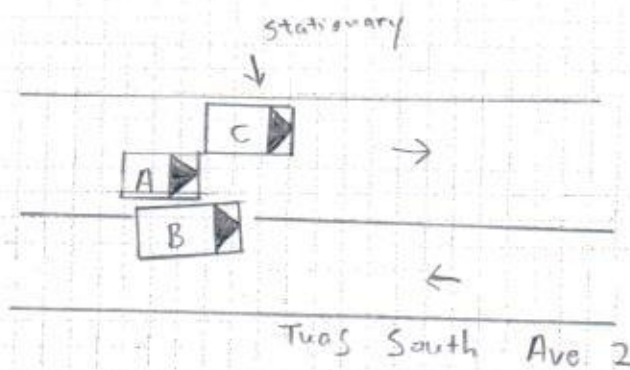

A = GBH 3408 Y
 B = XD 4560 T
 CTRC 64075)
 C = XE 987 S

DESCRIBE CIRCUMSTANCES OF THE ACCIDENT

Please Refer to Statement

DECLARATION
 I/We declare the foregoing particulars are true in every respect.



Policyholder's Signature
 Date & Time:

王雪忠

Driver's Signature
 (If driver is not the policyholder)
 Date & Time:

王雪忠

Reporting Centre Personnel's Signature
 Name:
 NRIC/FIN No.:

[Signature]

REPUBLIC OF SINGAPORE DRIVING LICENCE

Expiry Number: **S 6864823H**

Name: **WANG XUEZHONG**

Birth Date: **24 Jan 1968**

Issue Date: **15 Jun 2015**

 002439286H



REPUBLIC OF SINGAPORE

IDENTITY CARD NO. S6864823H



Name: **WANG XUEZHONG**

王 雪 忠

Race: **CHINESE**

Date of birth: **24-01-1968**

Country of birth: **CHINA**

Sex: **M**



YOU ARE LICENSED TO DRIVE VEHICLES IN THE FOLLOWING CLASS(IES)

EFFECTIVE DATE

Class 3 Motor Cars \leq 3000kg with \leq 7 passengers, exclusive of the driver; and other motor vehicles \leq 2500kg 15 Jun 2015

NP 425A

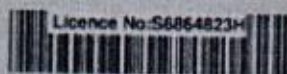

Licence No: S6864823H



9110338



NRIC No: S6864823H

Nationality
CHINESE

Date of issue
21-10-2010

Address

APT BLK 91 LORONG 3 TOA PAYOH
#08-16
SINGAPORE 310091



中国太平
CHINA TAIPING
CHINA TAIPING INSURANCE (SINGAPORE) PTE. LTD.

M2300/CE SN
AN0580A
Cov.Type: C
AUTOSAFE

CERTIFICATE OF INSURANCE

Motor Vehicles (Third-Party Risks and Compensation) Act (Chapter 189)
Motor Vehicles (Third-Party Risks and Compensation) Rules, 1960
Road Transport Act, 1987 (Malaysia)
Motor Vehicles (Third-Party Risks) Rules, 1959 (Malaysia)

CERTIFICATE No.	DMCVSN1813191800	Engine No. : 1KD2791626 Chassis No. : JTFAT35400K210069
1. Index Mark and Registration Number of Vehicle	GBH3408Y	
2. Name of Policy Holder	M/S SKUN DA PTE LTD	
3. Effective date of the Commencement of Insurance for the purposes of the Regulations, Ordinance or Enactment	20 APRIL 2018	EXCESS SECT 1 S\$1,500.00 EX ON WINDSCREEN S\$100.00
4. Date of Expiry of Insurance	19 APRIL 2019	
5. Persons or Classes of Persons entitled to drive *		
<p>ANY PERSON WHO IS DRIVING ON THE POLICYHOLDER'S ORDER OR WITH THEIR PERMISSION.</p> <p>PROVIDED THAT THE PERSON DRIVING IS PERMITTED IN ACCORDANCE WITH THE LICENSING OR OTHER LAWS OR REGULATIONS TO DRIVE THE MOTOR VEHICLE OR HAS BEEN SO PERMITTED AND IS NOT DISQUALIFIED BY ORDER OF A COURT OF LAW OR BY REASON OF ANY ENACTMENT OR REGULATION IN THAT BEHALF FROM DRIVING THE MOTOR VEHICLE.</p>		
6. Limitations as to use: *	<p>(1) USE IN CONNECTION WITH THE POLICYHOLDER'S BUSINESS.</p> <p>(2) USE FOR THE CARRIAGE OF PASSENGERS (OTHER THAN FOR HIRE OR REWARD) IN CONNECTION WITH THE POLICYHOLDER'S BUSINESS.</p> <p>(3) USE FOR SOCIAL, DOMESTIC OR PLEASURE PURPOSES.</p> <p>THE POLICY DOES NOT COVER:</p> <p>(1) USE FOR HIRE OR REWARD OR RACING, PACE-MAKING, RELIABILITY TRIAL OR SPEED TESTING.</p> <p>(2) USE WHILST DRAWING A TRAILER EXCEPT THE TOWING OF ANY ONE DISABLED MECHANICALLY PROPELLED VEHICLE.</p>	
<p>HIRE PURCHASE CO. : MERCEDES-BENZ FINANCIAL SERVICES SINGAPORE LTD</p> <p>* Limitations rendered inoperative by Section 8 of the Motor Vehicles (Third-Party Risks and Compensation) Act (Chapter 189) and Section 95 of the Road Transport Act, 1987 (Malaysia), are not to be included under these headings.</p>		

I/We hereby Certify that the policy to which this Certificate relates is issued in accordance with the provisions of the Motor Vehicles (Third-Party Risks and Compensation) Act (Chapter 189) and Part IV of the Road Transport Act, 1987 (Malaysia).
Please see reverse

For CHINA TAIPING INSURANCE (SINGAPORE) PTE. LTD.

Countersigned By:



Authorized Officer

Authorized Signatory