

NATIONAL Assessment Centre Services

Date In: 17/04/2019 17:01	Job description	Date & Time Completed	Done by
Ref No: NA/TMI19006862/K4	SAS e-filing		
Veh No: SLU9795C	E-mail (within 3hrs, A/C 2hrs)		
D.O.A: 17/04/2019 14:15	i-Motor Claim Form		
OD: TP: Reporting Only	i-Motor W/O (Within: OD 2hrs, TP 4hrs)		
	i-Photo Uploaded		
TP Insurer:	Assessment/Survey Report		
	Ass't Report by Fax / Hand to Owner/Wksp		

Preferred Wksp / INC Assign Wksp / QW: (Tel:	Fax:
TP Particulars:	Veh No: SKS6829G	INC () / Non-INC ()
Owner / Driver: (Tel:	()
Policy No: (Period: (Cover Type: (
Confirmed by: (Date:	Time:
Insured/Driver Liability: (% [Note-Est. Status (WO): N: 0-20%; P: 21-79%; F: 80-100%]	
Year of Registration: (Warranty: YES () / NO ()	
Excess: (\$	Loading: \$1,000 () / \$2,000 ()	

General Remarks:

() Walk-In Customer: Customer's information strictly Confidential & Strictly NO refer of repairer.

() Total Loss Case: to e-mail Insurer URGENTLY.

Drive-In () / Towed-In (); Invoice: YES () / NO (); Towing Co. ()

Remarks: (INC hotline: 6788 6616)	Date & Time Completed	Done by
1) Apply for Transport Allowance () / Courtesy Car ()		
2) QC Check / Post Repair Inspection ()		
3) Upload Resurvey Photo [Repair Cost > \$3000] ()		

Injury: _____

Date/Time	Actions

NA1902810	Invoice Preparation Checklist	Amt (\$)	Amt (\$)
Claimant's Particulars:	1) AR: Accident Reporting (\$30);	In Bill	Add Bill
Driver/Owner:	2) DA: Damage Assessment (\$100); INC (\$50)		
Contact No:	3) TP: Towing Fee \$40/\$45		
Damaged Portion:	4) FT: Follow-Through Survey \$120		
	5) FT: Follow-Through Survey (Resurvey) \$30		
	For claiming against INC Only (wef 10 Jan 2005)		
	6) TR: Re-inspection \$75		
	7) N1: Idao DA + SMRT Survey \$160		
	8) NTUC Additional Services:		
	ON:		
	*N5: Courtesy Car / Trip Allowance \$5		
	*N6: Repair Co-ordination \$10		
	*N7: Post Repair Inspection \$25		
	*N8: DV / Collect Excess Coordination \$5		
	TP (N11): TP (Non INC) against INC \$20		
	9) N12: Idao Mobile 30		
Auditors' Comments:	Invoice dated	Fee Charged	
	Invoice dated	Fee Charged	

SINGAPORE ACCIDENT STATEMENT

IMPORTANT NOTICE

1. Please report correctly the details of the accident to speed up the claims process.
2. This Form must be completed by the Policyholder and/or the Authorised Driver.
3. Information provided must be as truthful and accurate as possible. Any wilful misrepresentation or withholding of material facts may allow insurance companies to repudiate policy liability.
4. The issue and acceptance of this Form by insurance companies is not an admission of policy liability on the part of the insurance companies.
5. Any false reporting may be referred to the Police for investigation.
6. This report will be forwarded by the insurers of the GIA Records Management Centre established by the General Insurance Association of Singapore (GIA) for archiving and that copies of this report will, for a fee, be made available upon application by interested parties.
7. By the lodgement of this report to the insurers, you hereby consent to the archiving of this report at the centre and to copies of the report being made available aforesaid.

ACCIDENT STATEMENT	
Date Of Report	17/04/2019 17:01
Date Of Accident	17/04/2019 14:15
Exact Location Of Accident	MOULMEIN ROAD TWDS THOMSON ROAD AFTER CTE(SLE)EXIT
Country/State of Loss	SINGAPORE
DETAILS OF OWN VEHICLE	
Vehicle Registration Number	SLU9795C
Insured/Policyholder	
Name Of Registered Owner	SUPREME LEASING & LIMOUSINE PTE LTD
Co Reg No	201710190R
Email Address	NOEMAIL
Mobile Phone No	(LOCAL) +65-98759578
Alternative Phone No	OFFICE-98759578
Vehicle Particulars	
Manufacturer	TOYOTA
Model	PRIUS ALPHA HYBRID 1.8S AT ABS AIRBAGS
Exact Purpose for which vehicle was being used at time of accident	WORK
Are you claiming under your own insurance policy for repair to your vehicle?	NO
If No, Please state action to be taken	THIRD PARTY
Vehicle Category	PRIVATE HIRE
Insurance Company	
Name of Insurance Company	TOKIO MARINE INSURANCE SINGAPORE LTD
Type Of Coverage	COMPREHENSIVE
Fleet Policy	NO
Policy Number	18-MI000894-R01
Cover Note Number	
Driver	
Name of Driver	LEE YOKE HENG
NRIC No	S1719516F
Date Of Birth	19/02/1965
Occupation	OUTDOOR
Date Of Driving Pass	30/03/1985
Driving Experience	34 YEARS AND 0 MONTHS
Gender	MALE
Mobile Number	(LOCAL) +65-98759578
Fax Number	
Contact Number	OTHERS-98759578
EEmail Address	NOEMAIL

Address	BLK 269 BUKIT BATOK EAST AVENUE 4 #11-188
Postcode	650269
Was driver an employee of the Insured's Company	NO
If No, Relationship of the Driver with the Insured	OTHER - HIRER
Vehicle Registration Number of Driver's Own Vehicle	-
	-
Insurance Company of Driver's Own Vehicle	-
	-
	-

General Information of the Accident

Type Of Accident	SIDE SWIPE
Weather Conditions	CLEAR
Road Surface	DRY

Other Information

Was any foreign vehicle involved in this accident?	NO
Number of vehicles (including own vehicle) involved in the accident	2
Was any body injured in the Accident?	NO
Was any injured conveyed to hospital by ambulance?	NO
Was any other material or property damaged?	YES
I have been approached by unknown person(s) soliciting/offering accident claims assistance.	NO
Number of Passengers (Including Driver)	2
Passenger 1	NAME: : NIL GENDER: : MALE

Details of Police Action

Was the accident reported to the police?	NO
If Yes, Please state which Police Station	
Was notice of intended Prosecution given?	NO
If Yes, against whom?	

Circumstances of Accident

PLS REFER TO THE ATTACHED STATEMENT.

Attachment(s)

Are accident photos available for attachment?	YES
Was there any video captured by Car Camera?	NO
Was there any audio recorded?	NO

DETAILS OF OTHER VEHICLE PROPERTY 1

Vehicle Registration Number	SKS6829G
Vehicle Make/Model/Colour	
Details Of Properties	
Vehicle Category	PRIVATE CAR
Name of Driver	
NRIC/Passport Number	
Contact Number	
Address	
Postcode	
Insurance Company Name	
Nature Of Damage	

No. Of Passenger (Including Driver)

SKETCH PLAN

IMPORTANT NOTICE

1. Please report correctly the details of the accident to speed up the claims process.
2. This Form must be completed by the Policyholder and/or the Authorised Driver.
3. Information provided must be as truthful and accurate as possible. Any wilful misrepresentation or withholding of material facts may allow insurance companies to repudiate policy liability.
4. The issue and acceptance of this Form by insurance companies is not an admission of policy liability on the part of the insurance companies.
5. Any false reporting may be referred to the Police for investigation.
6. The report will be forwarded by the insurers of the GIA Records Management Centre established by the General Insurance Association of Singapore (GIA) for archiving and that copies of this report will for a fee be made available upon application by interested parties.
7. By the lodgment of this report to the insurers, you hereby consent to the archiving of this report at the centre and to copies of the report being made available aforesaid.
8. **Consent under the Personal Data Protection Act (PDPA)**

I understand, acknowledge, agree and consent that:

- (a) My insurer, my workshop and the General Insurance Association of Singapore ("GIA") may/are permitted to collect, use, disclose and/or process my personal data/personal information set out in this [form] and any other personal information provided by me or possessed by my insurer (collectively the "Personal Information") and disclose and transfer such Personal Information to all insurer(s) who have insured vehicle(s) involved in this accident (all insurer(s) who have insured vehicle(s) involved in this accident shall be collectively referred to as the "Insurers"), the Insurers' lawyers/law firms, the Monetary Authority of Singapore and any relevant government agency/authority (such as the police), for the purpose(s) of:
 - (i) processing, handling and/or dealing with my claims including the settlement of the claims and any necessary investigations relating to the claims;
 - (ii) investigating the accident and/or my claims;
 - (iii) carrying out and/or dealing with my instructions or responding to any enquiries by me;
 - (iv) administering my claims (including the mailing of correspondence, statements, invoices, reports or notices to me, which could involve disclosure of certain personal data about me to bring about delivery of the same as well as on the external cover of envelopes/mail packages); and/or
 - (v) complying with applicable law in administering, processing, handling and/or dealing with my claims (collectively the "Purposes")
- (b) all insurer(s) who have insured vehicle(s) involved in this accident and the Insurers' lawyers/law firms, may/are permitted to collect, use, disclose and/or process my Personal Information for one or more of the above Purposes; and
- (c) my Personal Information may/can be disclosed by any of the Insurers and/or GIA to their third party service providers or agents (including their lawyers/law firms), which may be sited outside of Singapore, for one or more of the above Purposes.
- (d) my Personal Information will also be collected and used to compile claims history for the purpose of fraud detection, investigation and management in present and all future claims.
- (e) the information so collected under (d) above may be shared / disclosed:
 - (i) to all insurers and/or any other third parties that assist in evaluating, investigating, controlling or managing fraud, regulators, law enforcement and government agencies as reasonably required for the purposes stated, or
 - (ii) for complying with requirements under any regulations, laws or court orders.



Policyholder's Signature
Date & Time:

Driver's Signature
(If driver is not the policyholder)
Date & Time:

Reporting Centre Personnel's Signature
Name:
NRIC/FIN No.:

17/4/2019

SKETCH PLAN

Moulmein Road

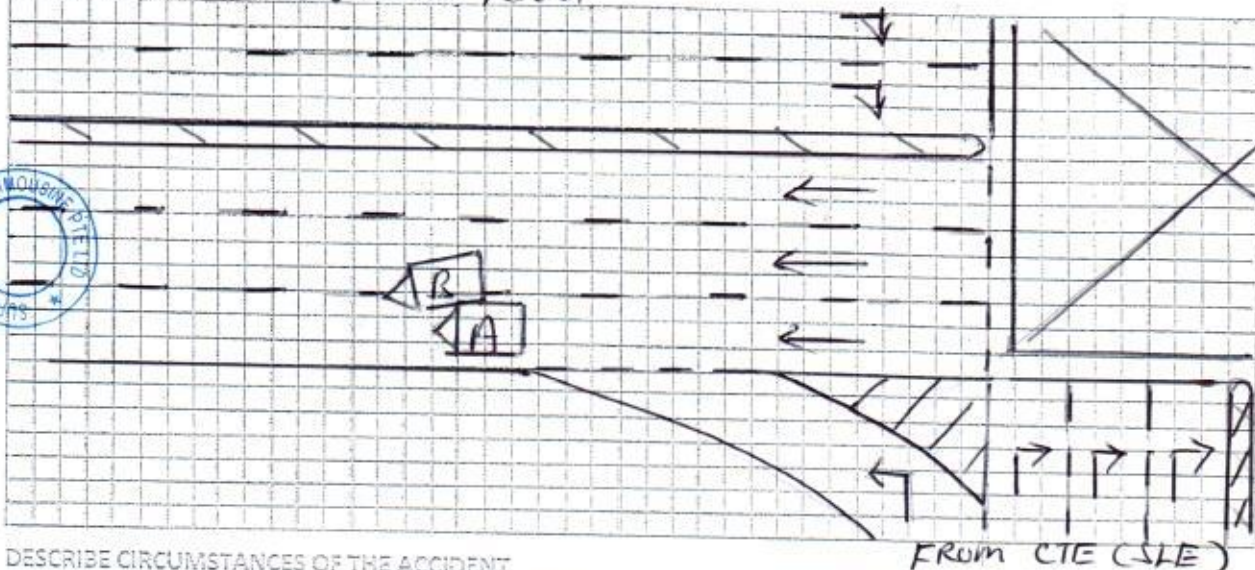

DESCRIBE CIRCUMSTANCES OF THE ACCIDENT

On 17/04/2019 at 1415 hrs at along Moulmein Road towards Thomson Road after CTE (SLE) exit. I was travelling on the extreme left lane and suddenly a vehicle (R) on my Right veered into my lane without checking his blindspot and without cautious hence collided onto my Right Front Portion of my Vehicle (A) causing damages to my vehicle. I have one passenger inside my vehicle.

CA) SLU 9795C
(R) SKS 6829 G

Note: Please note that your insurer may have 14 days time frame for you to submit an Own Damage Claim under your own comprehensive policy. Please check your policy for more information.

DECLARATION

I/We declare that the foregoing particulars are true in every respect.

Policyholder's Signature
Date & Time:

Driver's Signature
(If driver is not the policyholder)
Date & Time:

Reporting Centre Personnel's Signature
Name:
NRIC/FIN No.:

SINGAPORE ACCIDENT STATEMENT

Accident Date: 17/04/2019	Time: 1415hrs	(hh:mm) 24 hr format
Location Along Moulmein Road towards Thomson Road after CTE (SLE) exit.		
Vehicle Number	SLN 9795C	
Insured Name	Supreme Leasing & Limarine Pte Ltd	
NRIC/FIN	201710190R	Contact Number
Make	Toyota	Model
		Pro Alpha Hybrid
Are you claiming under your own insurance policy for repair to your vehicle?		
() Yes If No, Pls select: (/) Third Party () Reporting		
Insurance Company	Tokio Marine	
Type of Policy (/) Comprehensive () Third Party Fire & Theft () TP Only		
Policy Number	18-M1000894-RO1	
Name of Driver	LEE Yoke Heng	() Same as Insured
NRIC / FIN	S1719516F	Contact Number
		9875 9578
Date of Birth	19/02/1965	
Driving Pass Date	30/03/1985	
Occupation () Indoor (/) Outdoor		
Gender (/) Male () Female		
Email Address	(/) NO EMAIL	
Address of Driver	Blk 269 Bukit Batok east Avenue 4 #11-18P	
	S(650269)	
Was driver an employee of the Insured's Company? () Yes (/) No		
If No, Relationship of the Driver with the Insured	Hirer	
() Owner () Spouse () Friend () Relative () Children () Sibling		
Does the Driver Own Any Other Vehicle? () Yes (/) No		
If Yes, Vehicle Registration Number of Driver's Own Vehicle		
Insurance Company of Driver's Own Vehicle		
Weather Conditions (/) Clear () Raining () Others		
Road Surface (/) Dry () Wet () Others		
Was any foreign vehicle involved in this accident? () Yes (/) No		
Was anybody injured in the accident? () Yes (/) No		
If yes, injured detail		
Was there any video captured by Car Camera? () Yes (/) No		
Was the Accident reported to the Police? () Yes (/) No If yes attach police report		
DETAILS OF 3 rd party	Name / Nric	Contact
Veh B	SKS 6829G	
Veh C		
Veh D		
Veh E		
Veh F		

2 person including driver — Male

duur
slu 9795L

REPUBLIC OF SINGAPORE
IDENTITY CARD NO. S1719516F



Name
LEE YOKE HENG



李 航 庆

Place
CHINESE

Date of Birth
19-02-1965

Sex
M

Country of Birth
SINGAPORE

A0118035



NRIC No. S1719516F



Blood Group
O+

Date of issue
01-04-2002

APT BLK 269 BUKIT BATOK EAST AVENUE 4 #11-188
SINGAPORE 650269

NRIC No. S1719516F Date: 14/03/2010 No: 6412798

SLU 9795C

duur

REPUBLIC OF SINGAPORE DRIVING LICENCE

Portrait photo of a man.

Licence Number: **S1719516F**
Name: **LEE YOKE HENG**
Birth Date: **19 Feb 1965**
Issue Date: **09 Oct 2015**

Barcode: 002481769F

SG 50

YOU ARE LICENSED TO DRIVE VEHICLES IN THE FOLLOWING CLASS(ES)

EFFECTIVE DATE		
Class 2B	Motorcycles ≤ 200 cc	22 Mar 1983
Class 3	Motor Cars ≤ 3000kg with ≤ 7 passengers, exclusive of the driver; and other motor vehicles ≤ 2500kg	30 Mar 1985
Class 4	Motor vehicles which are constructed to carry load or passengers and the unladen weight > 2500kg	21 Feb 2008
Class 5	Motor vehicles not constructed to carry any load and the unladen weight > 7250kg	23 Apr 2008

NP 428A

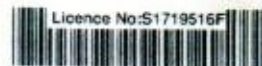

SLN 97956

driver

Land Transport Authority



VOCATIONAL LICENCE
Licence No : S1719516F
Name : LEE YOKE HENG

Please visit www.lta.gov.sg to check the status of this vocational licence

This card is not transferable and is the property of the Land Transport Authority (LTA). It must be surrendered to LTA on request. If found, please return to LTA, 10 Sin Ming Drive, Singapore 575701.

Type	Description	Issue Date
13	PRIVATE HIRE CAR VL	11/10/2018



TOKIO MARINE
INSURANCE GROUP

FORM MX1 H

A member of the
Tokio Marine Group

Certificate of Insurance

MOTOR VEHICLES (THIRD-PARTY RISKS AND COMPENSATION) ACT (CHAPTER 189)
MOTOR VEHICLES (THIRD-PARTY RISKS AND COMPENSATION) RULES, 1960
ROAD TRANSPORT ACT, 1987 (MALAYSIA)
MOTOR VEHICLES (THIRD-PARTY RISKS) RULES, 1959 (MALAYSIA)

Policy No.: 18-MI000894-R01 (Private Motor Car)

- | | | |
|--------------------------------------------------------------------------------|-------------------------------------|---------------------------|
| 1. Index Mark and Registration Number of Vehicle | SLU9795C | Chassis No.: ZVW400026760 |
| 2. Name of Policyholder | SUPREME LEASING & LIMOUSINE PTE LTD | |
| 3. Effective date of the Commencement of Insurance for the purposes of the Act | 25/05/2018 | |
| 4. Date of Expiry of Insurance | 24/05/2019 | |

5. Persons or Class of Persons entitled to drive*

Any person who is driving on the Policyholder's order or with their permission.

The hirer.

Any other person who is driving on the hirer's order or with his/ their permission.

* Provided that the Person driving is permitted in accordance with the licensing or other laws or regulations to drive the Motor Vehicle or has been so permitted and is not disqualified by order of a Court of Law or by reason of any enactment or regulation in that behalf from driving the Motor Vehicle. And provided further that the Motor Vehicle is registered under the Road Traffic Act and its registration under the Road Traffic Act has not been cancelled at the time of the accident loss or damage.

6. Limitations as to use*

Use for the carriage of passengers or goods in connection with the Policyholder's business or the hirer's business.

Use for social domestic and pleasure purpose and business purposes of the Policyholder or of any person to whom the vehicle is hired.

The Policy does not cover:-

1) Use for racing, pace-making, reliability trial or speed-testing.

2) Use whilst drawing a trailer except the towing (other than for reward) of any one disabled mechanically propelled vehicle.

* Limitations rendered inoperative by Section 8 of the Motor Vehicles (Third-Party Risks and Compensation) Act (Chapter 189) and Section 95 of the Road Transport Act, 1987 (Malaysia), are not to be included under these headings.

We hereby certify that the Policy to which this Certificate relates is issued in accordance with the provision of the Motor Vehicles (Third-Party Risks and Compensation) Act (Chapter 189) and Part IV of the Road Transport Act, 1987 (Malaysia).

Please refer to the Policy Schedule for full details, terms and conditions of the insurance.

IMPORTANT NOTICE

This Certificate is not transferable. During its currency, if the insurance is cancelled for whatsoever reason, you must return the Certificate to Tokio Marine Insurance Singapore Ltd. within 7 days thereof or, if the Certificate has been lost destroyed, you must make a statutory declaration to that effect. Failure to comply with this duty is an offence under Motor Vehicle (Third-Party Risks and Compensation) Act (Chapter 189).

ADDITIONAL INFORMATION

Account: 2662DDA

Insurance Plan:	Comprehensive Approved Workshop Plan	
Limit for total loss or theft:	Prevailing Market Value	
Policy Excess:	Excess - All Claims	SGD 1,800
	Windscreen Excess	SGD 100
Financial Interest:	SING INVESTMENTS & FINANCE LTD	

Tokio Marine Insurance Singapore Ltd.

Authorised Signature