

Form 1000

WBS / PCC / CY

SA / Vey / J

REF: 083/A/G19006854/ Gcd307

Special Instruction

ASSIGNMENT (Office)

From (Person)

Chin Lee Ying

of

ATG

Date/Time

17/4/19 @ 10:07am

Estimated Cost:

Bill to:

OD / TP / WS / TP RES / OD RES / EVA / INV / MY / CS

To Inspect Vehicle No.

GX 1446G

Insured

SME 75092

at Workshop n/s

Tampines Auto Sumics

Tel:

6786 2884

of

Blk 9002 Tampines St. 93 #01-36

Policy No.

Claim No.

460684417486

Sum Insured:

Excess:

Make of Veh:

(Client's Record)

D.O.A.

12/4/2019

CA / REV / REP. / REV 24 HRS

H.O.D. Endorsement:

Date/Time:

16:47am @ 17/4/19

Person Contacted:

Ms. Linda

Vehicle

IN / OUT

Date/Time	Action/Instruction (X) Estimate	
	GX 1446G - NA / INC 1900 6606 / X	DOA: 12/4/19
	SME 75092 - NA / INC 1900 6606 / X	DOA: 12/4/19
	Dismantle: 18/4/2019	
	After repair: 22/4/2019	

PRE-REPAIR INSPECTION - ACCIDENT INVOLVING OUR INSURE...

From: Chin, Lee-Ying
To: assignments, admin-a@lkkauto.com
Cc: Fong, Andy-SY
Sent: 17/4/2019 10:27:28 AM
Attachments:  tmpEFA.TIF

Hi LKK,

Kindly assist to survey, vehicle in workshop.

Thanks.

Best Regards
Lee Ying, Chin
AIG
Claims | AIG Asia Pacific Insurance Pte. Ltd.
78 Shenton Way #08-16 Singapore 079120
Tel +(65) 6419 1947
Lee-Ying.Chin@aig.com | www.aig.sg

From: Joycelyn [mailto:joycelyn@legaloptions.biz]
Sent: Tuesday, April 16, 2019 5:32 PM
To: Hor, Yinrul
Subject: [EXTERNAL] Re: PRE-REPAIR INSPECTION - ACCIDENT INVOLVING OUR INSURED VEHICLE SME7509Z AND GX1446G ON 12/04/2019

This message is from an external sender; be cautious with links and attachments.

Dear Sir/Mdm,
We refer to your email dated 16/04/2019.
Our client rejected your list of surveyors.

We provide you herewith our client's surveyors:-

	CONTACT PERSON
1	HOW ANDREW
2	LEE KOK WENG
3	SEAH KWANG BOON

Your said surveyor may liaise directly with our client's repairer,
Ms Linda at 6786 2884 for
the pre-repair inspection to be carried out.

The workshop is located at M/s Tampines Auto Services, Block 9002 Tampines Street 93, #01-36 Tampines Industrial Park A, Singapore 528836.

*

If we do not hear from you within 2 days of this email, our clients shall deem that you have agreed that the surveyor appointed by our clients shall be our single joint expert for this matter.

Thanks n regards,

Joycelyn Sim

Legal Secretary

LEGAL OPTIONS LLC

(GST Registration/UEN No. 201203825R)

Tel (65) 6513-2800 DID (65) 6513-2807 Fax (65) 6438-8275

Information in this message is confidential and may be legally privileged. It is intended solely for the person(s) to whom it is addressed. If you are not the intended recipient, please delete the message and any other record of it from your system, and notify the sender immediately.

IMPORTANT NOTICE:

The information in this email (and any attachments) is confidential. If you are not the intended recipient, you must not use or disseminate the information. If you have received this email in error, please immediately notify me by "Reply" command and permanently delete the original and any copies or printouts thereof. Although this email and any attachments are believed to be free of any virus or other defect that might affect any computer system into which it is received and opened, it is the responsibility of the recipient to ensure that it is virus free and no responsibility is accepted by American International Group, Inc. or its subsidiaries or affiliates either jointly or severally, for any loss or damage arising in any way from its use.

LEGAL OPTIONS LLCADVOCATES & SOLICITORS
Mediators - Commissioners for Oaths - Notary Public

法商律师事务所

Motor Accident & Personal Injuries

Tel: (65) 6513 2800 Fax: (65) 6438 8275

Commercial, Litigation, Property, Trust & Estate, Family

Tel: (65) 6438 8039 Fax: (65) 6734 8230

We do not accept service of Court Documents by fax

Your Ref : SME 7509Z
Our Ref : 19-A21-10290-VL.ts.js

16th April 2019**M/S AIG ASIA PACIFIC INSURANCE PTE LTD**

78 Shenton Way #07-16

AIG Building

Singapore 079120

(Attn: Motor Claims Department)

Dear Sirs,

CLAIMANT : STREAM ENVIRONMENT (S) PTE LTD
ACCIDENT INVOLVING GX 1446G AND SME 7509Z ALONG JALAN BUKIT MERAH ON
12/04/2019

We are instructed by **M/S STREAM ENVIRONMENT (S) PTE LTD** to notify you of a road traffic accident on **12TH APRIL 2019** at about **16:15 HOURS ALONG JALAN BUKIT MERAH ON 12/04/2019** involving our client's vehicle registration number **GX 1446G** and vehicle registration number **SME 7509Z** driven by your insured at the material time.

As a result of the accident, our client's vehicle has been damaged. Before our client proceed to repair the damaged vehicle, please let us know within two (2) working days of your receipt of this notice whether you would like to conduct a pre-repair survey of the vehicle. If we do not receive any reply from you within the stipulated timeline, our client shall proceed to repair the vehicle without further reference to you.

Yours faithfully

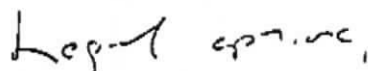

Cc: Client (GX 1446G)

Directors

Joan Lim Pheok Hoon LL.B (Hons)

Victor Leong Wai Meng LL.B (Hons)

Teo Lip Hua Benedict LL.B (Hons) LL.M

Junior Secretary's DID: 6513 2807

Direct Fax: 6438 8275

(Email: joycelyn@legoptions.biz)

Mailing Address for Accident Claims

Documents Support:

23 Kaki Bukit Avenue 4 #01-01 South Wing,
Singapore 415933**IMMEDIATE ATTENTION**

By Fax: 6415 3727/Post

[> Back to OneMotoring](#)**Enquire PARF/COE Rebate for Registered Vehicle**

Vehicle Owner Particulars	
Owner ID Type:	Company
Owner ID:	0615D
Vehicle Details	
Vehicle No.:	GX1446G
Vehicle to be Exported:	No
Intended Deregistration Date:	18 Apr 2019
Vehicle Make:	TOYOTA
Vehicle Model:	LITEACE 2.2M
Primary Colour:	White
Manufacturing Year:	2004
Engine No.:	3C3987940
Chassis No.:	CR425008207
Maximum Power Output:	-
Open Market Value:	\$21,907.00
Original Registration Date:	17 Feb 2004
First Registration Date:	17 Feb 2004
Transfer Count:	1
Actual ARF Paid:	\$1,096.00
Intended PARF Rebate Details	
PARF Eligibility:	No
PARF Eligibility Expiry Date:	-
PARF Rebate Amount:	\$0.00
Intended COE Rebate Details	
COE Expiry Date:	31 Jan 2024
COE Category:	C - Goods Vehicle & Bus
COE Period(Years):	5
PQP Paid:	\$14,086.00
COE Rebate Amount:	\$13,480.00
Total Rebate Amount:	\$13,480.00
Message	
Please note that all future COE renewals for this vehicle can only be for a 5-year period, subject to the statutory lifespan (if applicable) of the vehicle.	

The information contained herein is correct as at 18 Apr 2019

OK

Guaranteed Best Condition In The Market! Cheaper Than Rental! ONLY Less Than \$500/Mth! Most Reliable Van You Can Ever Find! Easy To Maintain! All Wear And Tear Fully Done Up! High Trade In Available! ...

Office No. - 67531661

Daryl - 83212552 | Leroy - 98477443

Toyota Liteace 2.2M (New 5-yr COE) (Diesel) \$25,800 \$5,150 /yr 27-Apr-2004 2,184 cc - Yong Lee Seng Motor Available

Evaluated By Vicom, Free 6 Months Maintenance And 1 Grooming.

Office No. - 68440123

Richmond Tang - 96200045 | Raymond Tang - 96250045

Toyota Liteace 2.2M (New 5-yr COE) (Diesel) \$24,999 \$4,990 /yr 12-Apr-2004 2,184 cc - Net Link Partners Pte Ltd Available

Very Low Mileage! Possibly The Most Sought After And Reliable Resale Medium Van, New Paint Color Of Your Choice! Very Low Monthly Installment! Call Now!

Office No. - 67531661

Shaun - 96861166

Toyota Liteace 2.2M (New 5-yr COE) (Diesel) \$25,800 \$5,150 /yr 06-Apr-2004 2,184 cc 150,000 km KSL Automotive Pte Ltd Available

1 Owner Only. Mileage Less Than 150k. 5 Doors Japanese Van. Wear And Tear All Replaced. No Undercarriage Noise At All. Well Known For Reliability And Low Maintenance Costs. Definitely Cheaper Than...

Office No. - 62660777

Ah Wei - 83086254 | Sam - 84888378 | Kevin - 81825505 | Lee - 97961166

Toyota Liteace 2.2M (New 5-yr COE) (Diesel) \$23,800 \$4,750 /yr 01-Apr-2004 2,184 cc - GF Motor Trading Enterprise Available

Toyota Liteace 2.2A (COE till 03/2024) (Diesel) \$27,800 \$5,620 /yr 27-Mar-2004 2,184 cc 150,000 km KSL Automotive Pte Ltd Available

Cheapest Rare Auto Diesel Van. 1 Owner Since 1st Day. Original Mileage Of 150km For The Past 15 Yrs! In Excellent Condition. No Repairs Needed. New Set Of Paint. Hurry And Book A Test Drive Now! Doors...

Office No. - 62660777

Ah Wei - 83086254 | Sam - 84888378 | Kevin - 81825505 | Lee - 97961166

Toyota Liteace 2.2M (COE till 03/2024) (Diesel) \$23,800 \$4,850 /yr 15-Mar-2004 2,184 cc - Net Link Partners Pte Ltd Available

5 DOOR-Cheapest & Most Reliable Van In The Market.! Low Fuel Consumption & Durable! New Paint, New Seats, Wear & Tear Replaced. Co Test Drive To Believe, Call Now For No Obligation Quote & Enquiry.!

Office No. - 67531661

Jonni - 96635133 | Hong - 91837873

Toyota Liteace 2.2A (COE till 02/2024) (Diesel) \$26,800 \$5,550 /yr 13-Feb-2004 2,184 cc - Net Link Partners Pte Ltd Available

Rare Auto Diesel Van. New Paint Work Excellent Condition. No Repairs Needed. Hurry And Book A Test Drive Now! Doorstep Viewing Can Be Arranged.

Office No. - 67531661

Hong - 91837873 | Jonni - 96635133

Toyota Liteace 2.2A (COE till 02/2024) (Diesel) \$24,800 \$5,140 /yr 12-Feb-2004 2,184 cc - COE Auto Trading Available

Rare Auto Gear, Diesel. Class 3A Can Drive. Unique Colour Paint Work. The Most Reliable Goods Vehicle! Low Maintenance Costs, Economical Yet Powerful. Cheapest In The Market. So Hurry Up & Enquire Bef...

Office No. - 64589833 / 64571902

Mr Liauw - 96718933 | Mr Chua - 98181643

Toyota Liteace 2.2M (COE till 08/2023) (Diesel) \$21,800 \$4,990 /yr 25-Oct-2003 2,184 cc - M.Y Commercial Pte Ltd Available

Good Condition And Economical Van. High Trade In And Flexible Loan Package Available. Please Call For Viewing Appointment Now.

Office No. - 69093877

Kenny Tan - 91853232 | Nick Ong - 81684411

► Liteace Used Vehicle List (20 vehicles)

Car Model	Price	Depreciation	Reg Date	Eng Cap	Mileage	Company	Availabi
Toyota Liteace 2.2M (New 5-yr COE) (Diesel)	\$27,800	\$5,550 /yr	27-Dec-2004	2,184 cc	-		Availabl
New 5 Years COE. The Most Reliable Goods Vehicle! Low Maintenance Costs. Can Use For 8 More Months Then Renew COE (\$14800) Kindly Call For Viewing Appointment.							
Office No. - - Sam - 90495999							
Toyota Liteace 2.2M (New 5-yr COE) (Diesel)	\$25,800	\$5,150 /yr	01-Dec-2004	2,184 cc	-	Cars Connect	Availabl
Excellent Unit, Low Mileage, Engine Well Maintained And Serviced Regularly Without Fail. Ideal For Short Term Drive And For COE Renewal, Also Be Used For Enhanced ETS Anytime Later. Appointment To...							
Office No. - - Mr Yoon - 96869684 Ms Ong - 98414262							
Toyota Liteace 2.2A (COE till 08/2019) (Diesel)	\$19,800	-	15-Sep-2004	2,184 cc	-	Zenith Motor Pte Ltd	Availabl
Comes WITH Bidded Single Digit Number '5'.							
Office No. - - Daniel - 96922249 Shawn - 97713161							
Toyota Liteace 2.2M (New 5-yr COE) (Diesel)	\$25,800	\$5,150 /yr	02-Sep-2004	2,184 cc	-	Avil Motors Pte Ltd	Availabl
New 5 Years COE. 1 Owner Toyota Liteace 5 Doors! Tip Top Condition, Well Known For Its Low Maintenance And Diesel Cost! Low Depreciat Very Suitable For New Business Start-Up! View To Believe! Hurr...							
Office No. - 64756698 C S Tan - 97293625 Eric - 93848636							
Toyota Liteace 2.2A (New 5-yr COE) (Diesel)	\$27,800	\$5,550 /yr	01-Sep-2004	2,184 cc	-	A M T Automobile	Availabl
-							
Office No. - 62620653 Alan - 96261140 Desmond - 91070316							
Toyota Liteace 2.2M (New 5-yr COE) (Diesel)	\$24,800	\$4,950 /yr	05-Aug-2004	2,184 cc	-	Net Link Partners Pte Ltd	Availabl
Pain Work Choose Your Our Colous Of Choice, Come With Nice Number Plant (6608) Most Sought After Van. Diesel. Low Maintenance Economical. Low Depreciation. Call Us Now To View And Test Drive. Loan Ava...							
Office No. - 67531661 Eddie - 90788894 Eugene Ng - 93270298							
Toyota Liteace 2.2M (New 5-yr COE) (Diesel)	\$25,800	\$5,150 /yr	01-Jul-2004	2,184 cc	-	Net Link Partners Pte Ltd	Availabl
Most Reliable Van In The Market! Low Maintenance And Economical. New Paint And Seats, Tip Top Condition. Call Now For Viewing And Tes Drive!							
Office No. - 67531661 Jonni - 96635133 Hong - 91837873							
Toyota Liteace 2.2M (New 5-yr COE) (Diesel)	\$24,800	\$4,950 /yr	03-Jun-2004	2,184 cc	-	Valley Trading	Availabl
2 Owner. Most Reliable Van In The Market! Low Maintenance And Economical. New Paint And Seats, Tip Top Condition. Call Now For Viewing And Test Drive!							
Office No. - 63445088 Richard Teo - 90251988 Thomas - 96302490 Patrick Teo - 96681822							
Toyota Liteace 2.2M (New 5-yr COE) (Diesel)	\$25,800	\$5,150 /yr	20-May-2004	2,184 cc	-	Net Link Partners Pte Ltd	Availabl

EX 1446 G

Int Bumper / cut.

" " clips / nbc.

" " sider retainer / re.

Int Headlamp Garnish LH - cut

" Signal lamp LH / cut

Int Fender LH / nbc

" " lamp LH - cut -

" " Inner shield LH / re.

Int Door LH x repair.

" " sticker - nbc.

" " Mirror / cut

Int wheel ~~hub~~ Tyre / ser.

Int wheel Bearing LH - nbc.

mmonto
18/4/2019

5 Days.

SINGAPORE ACCIDENT STATEMENT

IMPORTANT NOTICE

1. Please report correctly the details of the accident to speed up the claims process.
2. This Form must be completed by the Policyholder and/or the Authorised Driver.
3. Information provided must be as truthful and accurate as possible. Any wilful misrepresentation or withholding of material facts may allow insurance companies to repudiate policy liability.
4. The issue and acceptance of this Form by insurance companies is not an admission of policy liability on the part of the insurance companies.
5. **Any false reporting may be referred to the Police for investigation.**
6. This report will be forwarded by the insurers of the GIA Records Management Centre established by the General Insurance Association of Singapore (GIA) for archiving and that copies of this report will, for a fee, be made available upon application by interested parties.
7. By the lodgement of this report to the insurers, you hereby consent to the archiving of this report at the centre and to copies of the report being made available aforesaid.

ACCIDENT STATEMENT	
Date Of Report	13/04/2019 17:27
Date Of Accident	12/04/2019 16:15
Exact Location Of Accident	ALONG JALAN BUKIT MERAH
Country/State of Loss	SINGAPORE
DETAILS OF OWN VEHICLE	
Vehicle Registration Number	GX1446G
Insured/Policyholder	
Name Of Registered Owner	STREAM ENVIRONMENT (S) PTE LTD
Co Reg No	199700615D
Email Address	GARYLEOGULAY_23@YAHOO.COM
Mobile Phone No	(LOCAL) +65-94887318
Alternative Phone No	OFFICE-68484366
Vehicle Particulars	
Manufacturer	TOYOTA
Model	LITEACE
Exact Purpose for which vehicle was being used at time of accident	WORKING PURPOSES
Are you claiming under your own insurance policy for repair to your vehicle?	NO
If No, Please state action to be taken	THIRD PARTY
Vehicle Category	COMMERCIAL VEHICLE
Insurance Company	
Name of Insurance Company	NTUC INCOME INSURANCE CO-OPERATIVE LTD
Type Of Coverage	THIRD PARTY FIRE AND/OR THEFT
Fleet Policy	NO
Policy Number	5042802116-09
Cover Note Number	
Driver	
Name of Driver	GARY LEO TUBIGAN GULAY
Passport No/FIN	G3121764X
Date Of Birth	19/04/1983
Occupation	OUTDOOR
Date Of Driving Pass	08/05/2015
Driving Experience	3 YEARS AND 11 MONTHS
Gender	MALE
Mobile Number	(LOCAL) +65-94887318
Fax Number	
Contact Number	OFFICE-68484366
EEmail Address	GARYLEOGULAY_23@YAHOO.COM

Address	37 TAMPINES STREET 34 #06-42 THE EDEN AT TAMPINES
Postcode	529240
Was driver an employee of the Insured's Company	YES
If No, Relationship of the Driver with the Insured	
Vehicle Registration Number of Driver's Own Vehicle	-
	-
	-
Insurance Company of Driver's Own Vehicle	-
	-
	-

General Information of the Accident

Type Of Accident	COLLISION - MAJOR/MINOR RD
Weather Conditions	CLEAR
Road Surface	DRY

Other Information

Was any foreign vehicle involved in this accident?	NO
Number of vehicles (including own vehicle) involved in the accident	2
Was any body injured in the Accident?	NO
Was any injured conveyed to hospital by ambulance?	NO
Was any other material or property damaged?	YES
I have been approached by unknown person(s) soliciting/offering accident claims assistance.	NO
Number of Passengers (Including Driver)	1

Details of Police Action

Was the accident reported to the police?	NO
If Yes, Please state which Police Station	
Was notice of intended Prosecution given?	NO
If Yes, against whom?	

Circumstances of Accident

PLEASE REFER TO SKETCH PLAN

Attachment(s)

Are accident photos available for attachment?	YES
Was there any video captured by Car Camera?	NO
Was there any audio recorded?	NO

DETAILS OF OTHER VEHICLE PROPERTY 1

Vehicle Registration Number	SME7509Z
Vehicle Make/Model/Colour	MITSUBISHI ECLIPSE
Details Of Properties	
Vehicle Category	PRIVATE CAR
Name of Driver	LI WOFA DANIEL
NRIC/Passport Number	S8131480B
Contact Number	94565497
Address	
Postcode	
Insurance Company Name	
Nature Of Damage	
No. Of Passenger (Including Driver)	

Accident Sketch Plan

SKETCH PLAN

IMPORTANT NOTICE

1. Please report correctly the details of the accident to speed up the claims process.
2. This Form must be completed by the Policyholder and/or the Authorised Driver.
3. Information provided must be as truthful and accurate as possible. Any wilful misrepresentation or withholding of material facts may allow insurance companies to repudiate policy liability.
4. The issue and acceptance of this Form by insurance companies is not an admission of policy liability on the part of the insurance companies.
5. Any false reporting may be referred to the Police for investigation.
6. The report will be forwarded by the insurers of the GIA Records Management Centre established by the General Insurance Association of Singapore (GIA) for archiving and that copies of this report will for a fee be made available upon application by interested parties.
7. By the lodgment of this report to the insurers, you hereby consent to the archiving of this report at the centre and to copies of the report being made available aforesaid.
8. **Consent under the Personal Data Protection Act (PDPA)**

I understand, acknowledge, agree and consent that:

- (a) My insurer, my workshop and the General Insurance Association of Singapore ("GIA") may/are permitted to collect, use, disclose and/or process my personal data/personal information set out in this [form] and any other personal information provided by me or possessed by my insurer (collectively the "Personal Information") and disclose and transfer such Personal Information to all insurer(s) who have insured vehicle(s) involved in this accident (all insurer(s) who have insured vehicle(s) involved in this accident shall be collectively referred to as the "Insurers"), the Insurers' lawyers/law firms, the Monetary Authority of Singapore and any relevant government agency/authority (such as the police), for the purpose(s) of:
 - (i) processing, handling and/or dealing with my claims including the settlement of the claims and any necessary investigations relating to the claims;
 - (ii) investigating the accident and/or my claims;
 - (iii) carrying out and/or dealing with my instructions or responding to any enquiries by me;
 - (iv) administering my claims (including the mailing of correspondence, statements, invoices, reports or notices to me, which could involve disclosure of certain personal data about me to bring about delivery of the same as well as on the external cover of envelopes/mail packages); and/or
 - (v) complying with applicable law in administering, processing, handling and/or dealing with my claims (collectively the "Purposes")
- (b) all insurer(s) who have insured vehicle(s) involved in this accident and the Insurers' lawyers/law firms, may/are permitted to collect, use, disclose and/or process my Personal Information for one or more of the above Purposes; and
- (c) my Personal Information may/can be disclosed by any of the Insurers and/or GIA to their third party service providers or agents (including their lawyers/law firms), which may be sited outside of Singapore, for one or more of the above Purposes.
- (d) my Personal Information will also be collected and used to compile claims history for the purpose of fraud detection, investigation and management in present and all future claims.
- (e) the information so collected under (d) above may be shared / disclosed:
 - (i) to all insurers and/or any other third parties that assist in evaluating, investigating, controlling or managing fraud, regulators, law enforcement and government agencies as reasonably required for the purposes stated, or
 - (ii) for complying with requirements under any regulations, laws or court orders.



Policyholder's Signature
Date & Time:

Driver's Signature
(If driver is not the policyholder)
Date & Time: 13/4/2019

13/04/2019
Reporting Centre Personnel's Signature
Name: Roshan
NRIC/FIN No:

Accident Sketch Plan

SKETCH PLAN

Along Jordan Bay MRAIT

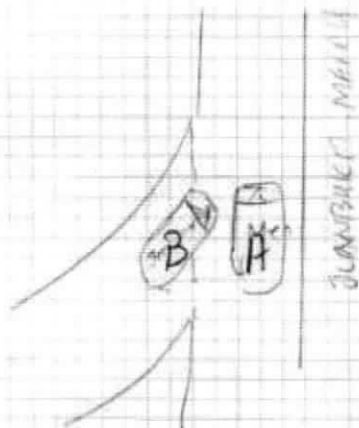

A) GX1466G

B) SME 7509Z

DESCRIBE CIRCUMSTANCES OF THE ACCIDENT

I was driving at the main road (left most lane) when the 3rd party car SME 7509Z fail to stop to GIVEWAY to me.

DECLARATION

I/We declare the foregoing particulars are true in every respect.

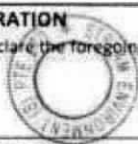

Policyholder's Signature _____
Date & Time: _____

Driver's Signature
(If driver is not the policyholder)
Date & Time: 13/4/2019

Reporting Centre Personnel's Signature

Name:
NRIC/FIN No.: *Rolf Montan*

...CLAIM SUBFOLDER...(Pending for Survey Report)

PRI

CLAIM SUBFOLDER TRACKING							
Case	Notified	Est Submitted	Adj Assigned	Adj Rpt	Adj Submitted	Ins Auth'ed	Status
Main	18 Apr 2019 Edit Reg		17 Apr 2019 00:00 Edit Adj Rpt	S\$0.00 Edit Estimates	S\$0.00 View Rpt		Pending for Survey Report Cancel Case

Main	Reference	Claim Details	Documents	Show All					
CLAIM SUBFOLDER DETAILS [Created by adjuster]									
Insured:	LI WOFA, DANIEL, ID: S8131480B								
Main Claimant:	STREAM ENVIRONMENT (S) PTE LTD								
Vehicle Reg. No.:	GX1446G	Date of Loss:	12/04/2019 00:00 - :59 [181 Months and 26 Days From LTA Reg Date (Man Yr)]						
Claim Type:	TP / 1954074840SG	Policy/Cover Note No.:	1800120770 (Comprehensive) Coverage: 16/10/2018 - 15/10/2020						
Vehicle Reg. No. (Insured):	SME7509Z	Policy No. (Claimant):							
		Excess:							
Repairer:	Tampines Auto Services (HQ) BLK 9002 TAMPINES ST 93, #01-34/36 INDUSTRIAL PARK A, 528836 Tampines - Tel: 67862884								
Handling Insurer:	AIG Asia Pacific Insurance Pte. Ltd. (Express) - Tel: 65-6419-3000 ... [Handled by Foo, Chit Yan] Chityan.Foo@aig.com								
Adjuster:	LKK Auto Consultants Pte Ltd (HQ) - Tel: 6256-3561 ... [Handled by XING GUO QIANG] ... [Final Rpt due 29/04/2019]								
ASSOCIATED MAIL RECEIVED View All Compose Case Mail									
<ul style="list-style-type: none"> AIG_SG (18/04/2019): NO POLICY FOUND 									
ALL ASSOCIATED TASKS View All Search Tasks Create New Task Complete									
Due Date	Priority	Type	Task Group	Subject	Handler	Assigned By	Completed On	Created On	Done?
No results.									

Claim Documents

***GX1446G (1954074840SG)**
[SME7509Z]
TP
STREAM ENVIRONMENT (S) PTE LTD
Apr 12 2019 12:00AM
[LI WOFA, DANIEL]
Tampines Auto Services

Upload Documents		Upload Photos		Compose New Letter		Upload Video		Upload Audio		View		View in Browser	
Photos/Images										3 per page		<input checked="" type="checkbox"/>	
No	Relabel/Reorder	LKK Auto Consultants Pte Ltd (HQ)								Thumbnail	Print		
1	24/04/19 09:19	General View									Load JPG	<input checked="" type="checkbox"/>	
2	24/04/19 09:19	General View									Load JPG	<input checked="" type="checkbox"/>	
3	24/04/19 09:19	General View									Load JPG	<input checked="" type="checkbox"/>	
4	24/04/19 09:19	General View									Load JPG	<input checked="" type="checkbox"/>	
5	24/04/19 09:19	General View									Load JPG	<input checked="" type="checkbox"/>	
6	24/04/19 09:19	General View									Load JPG	<input checked="" type="checkbox"/>	
7	24/04/19 09:19	General View									Load JPG	<input checked="" type="checkbox"/>	
8	24/04/19 09:19	General View									Load JPG	<input checked="" type="checkbox"/>	
9	24/04/19 09:19	General View									Load JPG	<input checked="" type="checkbox"/>	
10	24/04/19 09:19	General View									Load JPG	<input checked="" type="checkbox"/>	
11	24/04/19 09:19	General View									Load JPG	<input checked="" type="checkbox"/>	
12	24/04/19 09:19	General View									Load JPG	<input checked="" type="checkbox"/>	
13	24/04/19 09:19	General View									Load JPG	<input checked="" type="checkbox"/>	
14	24/04/19 09:19	General View									Load JPG	<input checked="" type="checkbox"/>	
15	24/04/19 09:19	General View									Load JPG	<input checked="" type="checkbox"/>	
16	24/04/19 09:19	General View									Load JPG	<input checked="" type="checkbox"/>	
17	24/04/19 09:19	General View									Load JPG	<input checked="" type="checkbox"/>	
18	24/04/19 09:19	General View									Load JPG	<input checked="" type="checkbox"/>	
19	24/04/19 09:19	General View									Load JPG	<input checked="" type="checkbox"/>	
20	24/04/19 09:19	General View									Load JPG	<input checked="" type="checkbox"/>	
21	24/04/19 09:19	General View									Load JPG	<input checked="" type="checkbox"/>	
22	24/04/19 09:19	General View									Load JPG	<input checked="" type="checkbox"/>	
23	24/04/19 09:19	General View									Load JPG	<input checked="" type="checkbox"/>	
24	24/04/19 09:19	General View									Load JPG	<input checked="" type="checkbox"/>	
25	24/04/19 09:19	General View									Load JPG	<input checked="" type="checkbox"/>	
26	24/04/19 09:19	General View									Load JPG	<input checked="" type="checkbox"/>	
27	24/04/19 09:19	General View									Load JPG	<input checked="" type="checkbox"/>	
28	24/04/19 09:19	General View									Load JPG	<input checked="" type="checkbox"/>	
29	24/04/19 09:20	Odometer Reading									Load JPG	<input checked="" type="checkbox"/>	
30	24/04/19 09:21	Dismantled Parts									Load JPG	<input checked="" type="checkbox"/>	
31	24/04/19 09:21	Dismantled Parts									Load JPG	<input checked="" type="checkbox"/>	
32	24/04/19 09:21	Dismantled Parts									Load JPG	<input checked="" type="checkbox"/>	
33	24/04/19 09:21	Dismantled Parts									Load JPG	<input checked="" type="checkbox"/>	
34	24/04/19 09:21	Dismantled Parts									Load JPG	<input checked="" type="checkbox"/>	
35	24/04/19 09:21	Dismantled Parts									Load JPG	<input checked="" type="checkbox"/>	
36	24/04/19 09:21	Dismantled Parts									Load JPG	<input checked="" type="checkbox"/>	
37	24/04/19 09:21	Dismantled Parts									Load JPG	<input checked="" type="checkbox"/>	

Photos/Images			3 per page	<input checked="" type="checkbox"/>
No	Relabel/Reorder	LKK Auto Consultants Pte Ltd (HQ)		Thumbnail Print
38	24/04/19 09:21	Dismantled Parts		Load JPG <input checked="" type="checkbox"/>
39	24/04/19 09:21	Dismantled Parts		Load JPG <input checked="" type="checkbox"/>
40	24/04/19 09:21	Dismantled Parts		Load JPG <input checked="" type="checkbox"/>
41	24/04/19 09:21	Dismantled Parts		Load JPG <input checked="" type="checkbox"/>
42	24/04/19 09:21	Dismantled Parts		Load JPG <input checked="" type="checkbox"/>
43	24/04/19 09:21	Dismantled Parts		Load JPG <input checked="" type="checkbox"/>
44	24/04/19 09:21	Dismantled Parts		Load JPG <input checked="" type="checkbox"/>
45	24/04/19 09:21	Dismantled Parts		Load JPG <input checked="" type="checkbox"/>
46	24/04/19 09:21	Dismantled Parts		Load JPG <input checked="" type="checkbox"/>
47	24/04/19 09:21	Photo After Spray		Load JPG <input checked="" type="checkbox"/>
48	24/04/19 09:21	Photo After Spray		Load JPG <input checked="" type="checkbox"/>
49	24/04/19 09:21	Photo After Spray		Load JPG <input checked="" type="checkbox"/>
50	24/04/19 09:21	Photo After Spray		Load JPG <input checked="" type="checkbox"/>
51	24/04/19 09:21	Photo After Spray		Load JPG <input checked="" type="checkbox"/>
52	24/04/19 09:21	Photo After Spray		Load JPG <input checked="" type="checkbox"/>
53	24/04/19 09:21	Photo After Spray		Load JPG <input checked="" type="checkbox"/>
54	24/04/19 09:21	Photo After Spray		Load JPG <input checked="" type="checkbox"/>
55	24/04/19 09:21	Photo After Spray		Load JPG <input checked="" type="checkbox"/>
56	24/04/19 09:21	Photo After Spray		Load JPG <input checked="" type="checkbox"/>
57	24/04/19 09:21	Photo After Spray		Load JPG <input checked="" type="checkbox"/>
58	24/04/19 09:21	Photo After Spray		Load JPG <input checked="" type="checkbox"/>
59	24/04/19 09:21	Photo After Spray		Load JPG <input checked="" type="checkbox"/>
60	24/04/19 09:21	Photo After Spray		Load JPG <input checked="" type="checkbox"/>

Documents Checklist

DOCUMENTS CHECKLIST	Reset	Save	Print
There are no document checklists configured.			
Our Checklist Remarks - LKK Auto Consultants Pte Ltd (HQ) <div style="border: 1px solid black; height: 40px; margin-top: 5px;"></div>			
Show Remarks To: <input type="checkbox"/> Handling Insurer <small>Note: Remarks are private unless you show it to other parties.</small>			

LKK Auto Consultants Pte Ltd (Co.Reg.No:199607198R)

51 Ubi Ave 1 #01-25, Paya Ubi Industrial Park
Singapore 408933

Tel: 6256-3561 Fax: 6844-8805 Email: sur@lkkauto.com; assignments@lkkauto.com

VEHICLE DAMAGE INSPECTION REPORT

Our File No: CS3/AIG19006854/GCD3E2

Date: 27/05/2019

REFERENCE

Handling Insurer: AIG Asia Pacific Insurance Pte. Ltd.

Policy No: 1800120770

Claimant Vehicle No : GX1446G

Insured Vehicle No : SME7509Z

Date of Loss: 12/04/2019

Nature of Claim: TP

Claim No: 1954074840SG

DESCRIPTION & IDENTIFICATION OF VEHICLE

Reg No: **GX1446G**

Make & Model: TOYOTA LITEACE, 2.2 D (M)

Engine No: 3C3987940

Reg. Date: 17/02/2004 (Man. Year: 2004)

Chassis No: CR425008207

Colour: Silver

Odometer: 352630 km

Engine Capacity: 2184 cc

Market Value/New Car Price: N/A

Sum Insured (\$\$): **Market Value/New Car Price**

CONDITION OF VEHICLE AT THE TIME OF SURVEY

General Condition:	Steering (Serviceable):	Yes	Footbrake (Serviceable):	Yes
Handbrake (Serviceable):	Yes	Engine Modification:	No	Pre-accident Condition:

CONDITION OF TYRES

Front Tyre Size:	165 R13	Rear Tyre Size:	165 R13
Front Left Side:	HIFLY 5 mm	Rear Left Side:	HIFLY 5 mm
Front Right Side:	HIFLY 5 mm	Rear Right Side:	HIFLY 5 mm

The above values represent the remaining tyre treads depth

COST OF CLAIMS	Repairer's	Adjuster's	Difference	Diff %
Parts	0.00	0.00	0.00	
Miscellaneous Items	0.00	0.00	0.00	
Labour	0.00	0.00	0.00	
Paintwork Labour	0.00	0.00	0.00	
Towing	0.00	0.00	0.00	
Nett Amount (\$\$)	0.00	0.00	0.00	

INSPECTION

Date of Assignment: 17/04/2019

Date Inspected: 17/04/2019 Inspected At:

Tampines Auto Services (HQ)
BLK 9002 TAMPINES ST 93, #01-34/36
INDUSTRIAL PARK A
Singapore 528836

Estimated Period of Repair: 5.0 days

Adjuster: XING GUO QIANG

Manager: CELINE FONG

NOTE: This report represents our findings at the time and place of inspection stated herein. Such inspection has been carried out to the best of our knowledge and ability but any other liability under any other circumstances is hereby expressly excluded.

REPAIR DETAILS

Recommended Parts

No.	Qty	Part No.	Particulars	Condition	Repairer's	Amount
1	1		*FRT BUMPER	Cut	0.00 F	*- F
2	1		*FRT BUMPER CLIPS	Necessary	0.00 F	*- F
3	1		*FRONT BUMPER SIDER RETAINER	Deformed	0.00 F	*- F
4	1		*FRT HEADLAMP GARNISH LH	Cut	0.00 F	*- F
5	1		*FRT SIGNAL LAMP LH	Cut	0.00 F	*- F
6	1		*FRT FENDER LH	Buckled	0.00 F	*- F
7	1		*FRT FENDER LAMP LH	Cut	0.00 F	*- F
8	1		*FRT FENDER INNER SHIELD LH	Deformed	0.00 F	*- F
9	1		*FRT DOOR LH	Repair	0.00 F	*- F
10	1		*FRT DOOR STICKER	Necessary	0.00 F	*- F
11	1		*FRT DOOR MIRROR	Cut	0.00 F	*- F
12	1		*FRT TYRE	Scratched	0.00 F	*- F
13	1		*FRT WHEEL BEARING LH	Necessary	0.00 F	*- F

F=Franchise part.

Total Parts (S\$)	0.00	0.00
--------------------------	-------------	-------------

Report was unsubmitted during this print-out.

Recommended Miscellaneous Items

There are no new miscellaneous items selected.

Recommended Labour

There are no labour items selected.

Report was unsubmitted during this print-out.

< END OF ESTIMATES >