

Page 0001

Ref: PRC BY

REF: 253/ASM19006848/Ecd3021

Report of Inspection

Surveyor

ASSIGNMENT (Office)

From (Person)

Chen Xinyan

of

AxA

Date/Time

17/4/19 @ 3:37pm

Estimated Cost

Bill to:

OD (1)

WS / TP RES / OD RES / EVA / INV / MV / CS

To Inspect Vehicle No.

SLC 1896S

Insured

SKR 7531M

at Workshop no.

Sin Motor Repair

Tel

9181 1947

of

176 Sin Ming Drive # 05-07

Policy No.

Claim No.

SqM01kFO

Sum Insured

Excess

Make of Veh

D.O.A

13/4/19

(Client's Record)

18/4/19

H.O.D. Endorsement

CA / REV / REP. / REV 24 HRS

Date/Time

4:14pm @ 17/4/19

Person Contacted

Mr Lim

Vehicle

IN OUT

Date/Time

Action/Instruction (X) Estimate

SLC 1896S - NA / LPC 180150734 / K1

DOT: 15/08/2018

SKR 7531M - X

Dismantle: 22/4/2019

Repaint: 7/5/2019

Steve

REF: ASM (AXA)

PRS

ASSIGNMENT

From:

Date: 18/4/19

Estimated Cost:

OD (TP/WS/TP RES/OD RES/EVA/INV/MV)

To Inspect Vehicle No: SLT 1896S

at Workshop n/s

of Sin Motor Repair
176 Sin Ming Drive # 05-07

Insured:

Policy No.

Claims No.

Sum Insured:

Excess:

(Client's Record)

Make of Veh:

Mr. Lim @ 91811947

(Policy Condition)

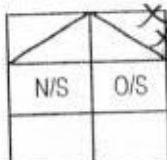
Remark: The veh had commenced its
repair at the time of inspection.

Bal. or Market Value:

IDAC Accident Rpt:

Consistent? : Yes or No

GIA / PR Seen:

Consistent? : Yes or No

Est. Repairs:

days

Res.: Yes or No

Lum Sum:

%

3 Val.: Yes or No

CA / REV / REP. / 24 HRS up?

Vehicle: IN / OUT

Date:

Person Contacted:

Veh No: SLT 1896

Yr Regn: 28/19/11

Type: M.Car / M.Cycle / Bus / Van / Lorry / Taxi / Prime Mover /

Truck / Trailer or

Make: Mercedes Benz E250

C.C. 1796

Colour: white

A/C: Insured / Std / NI / NA

Sp. Reading: 86853

T/Radio: Insured / Std / NI / NA

Eng/No:

C/No:

W00 2074472F/41127

Gen. Cond: Good / Fair / Poor / Burnt

Steering: Inorder / Jammed / Leaked / Burnt or

Brake: Inorder / Jammed / Leaked / Burnt or

Modi: Nil / S/Rim / STD A/Rim or

Tyre Size:

F:

R:

275/302R19

BS / DUN / EXNOVA / GY / FS / LIZA / MIC / OHTSU / PIR / SUMI /
TOYO / YOKO or

Front

Rear

R/Bal.

7

mm

R/Bal.

7

mm

L/Bal.

7

mm

L/Bal.

7

mm

D.O.A.

13/4/19

D.O.I.

18/4/19 1243pm

Survey held at

Sin mtr

Des. of Damages: Frt / Rear / O/S / N/S / U/C / Rooftop or

Frt RH

The U/C / Chassis frame / Body Structure affected due to collision.

Date / Time

Action / Instruction

Range 1 Days
13K-14K, 8

MK-60K

23/4/2019

8/5/2019

RECEIVED 08 MAY 2019

Date/Time, File Pass to?

☐

: Preli. Report

1)

☐

: Final Report

Date/Time, File Return to?

2)

Report Format :

PRS

Lump Sum / I.B.I. (\$

Days Of Repair: 8

Resurvey No. of Trip: 2

Add Fee:

☐

Site Insp (\$

☐

Interview (\$

☐

Tech. Invs (\$

☐

Weekend (\$

Survey Fee:

Transportation:

S + RS, SI

Photos

Others

TOTAL

100

100



Service Request Details

Claim

S9M01KF0

Reference

CS3/AXA19006848/d3 

Loss Date

April 13, 2019

Report Date

Apr 16, 2019 9:25:38 AM

Request Date

April 17, 2019

Due Date

April 17, 2020

Vendor Name

LKK AUTO CONSULTANTS PTE LTD (TP)

Type of Loss

Third Party Vehicle Damage

Services

Pending verification - Direct Settlement

Actions

Next Step

Finish the work

Complete Work

More ▾

Vehicle Information

Incident Vehicle Registration

SLC1896S

Model

E250

Service Address

...

Primary Contact/Insured

TOK BOON CHOO

14 JALAN LEMPENG, #04-02, 128799, Singapore

63689538

LILINGCHOW@HOCKAIK.COM

Claim Handler

CHEN Xinyou

chen.xinyou@axa.com.sg

Additional Instructions

[Messages](#)[Invoices](#)[History](#)[Documents](#)[Assessment](#)[Metrics](#)[Notes](#)[New Message](#)

Nivitha (LKK Auto)

From: Mei Kwan (LKKAuto) <Meikwan@lkkauto.com>
Sent: Wednesday, 17 April 2019 3:37 PM
To: assignments
Subject: FW: 2nd PRS - Your ref S9M01KFO MC/XY and our ref: SLC 1896S/SMR/jp/cl
Attachments: 2nd PRS (reject) - 17.04.19.pdf

Hi

FYNA.

Thank you.

Best Regards,

Mei Kwan | Admin

LKK Auto Consultants Pte Ltd

Phone: 6366 0055 | email: MeiKwan@lkkauto.com | fax: 67414108

Blk 51, Paya Ubi Industrial Park, Ubi Avenue 1, #02-25 | S(408933)

From: CHEN Xinyou <chen.xinyou@axa.com.sg>
Sent: Wednesday, 17 April, 2019 3:34 PM
To: Accident@kscgp.com; Admin A <admin-a@lkkauto.com>
Cc: jiapei@kscgp.com
Subject: Re: 2nd PRS - Your ref S9M01KFO MC/XY and our ref: SLC 1896S/SMR/jp/cl

WITHOUT PREJUDICE

Dear Sir/Mdm

We refer to your email of 17 Apr 2019.

We are writing to inform that we are not agreeable with any of your proposed surveyor.

In this regard, we shall proceed to appoint our surveyor from LKK Auto to inspect your client's vehicle.

Thank you.

Best Regards



Chen Xinyou
Senior Executive, Claims (Litigation) Department
AXA Insurance Pte Ltd

8 Shenton Way, #24-01 AXA Tower, Singapore 068811
Email: chen.xinyou@axa.com.sg
Customer Care hotline 1800-880 4888
www.axa.com.sg



Please consider the environment before printing this message
This message is confidential. Any unauthorized disclosure, use or dissemination, either whole or partial, is prohibited. If you are not the intended recipient of the message, please notify the sender immediately.

From: Accident@kscgp.com [<mailto:Accident@kscgp.com>]

Sent: 17/04/2019 3:31 PM

To: CHEN Xinyou <chen.xinyou@axa.com.sg>; SG AXA Insurance SM AXA SGP - Motor Survey <motor.survey@axa.com.sg>

Cc: jiapei@kscgp.com

Subject: 2nd PRS - Your ref S9M01KFO MC/XY and our ref: SLC 1896S/SMR/jp/cl

Dear Sirs,

Please find enclosed our 2nd PRS for your attention.

Thank you.

Regards,

CL

for and on behalf of Mr Gurdeep Singh Sekhon

KSCGP Juris LLP

10 Hoe Chiang Road

#13-03A Keppel Towers

Singapore 089315

Tel: 6538 3611 / DID: 3152 0982 / Fax: 6538 3708

Email: accident@kscgp.com

KSCGP Juris LLP (UEN/Registration No: T10LL1855L) is registered in Singapore under the Limited Liability Partnerships Act (Chapter 163A) with limited liability. This message is intended only for the use of the individual or entity to whom it is addressed (including any attachments) and is confidential and may be protected by legal privilege. If you are not the intended recipient, please notify the sender immediately by return email, delete this message and you should not disseminate, distribute or copy any information contained herein. Please note that e-mails are susceptible to change and we shall not be liable for the improper or incomplete transmission of the information contained in this communication nor for any delay in its receipt or damage to your system. We do not guarantee that the integrity of this communication has been maintained nor that this communication is free of viruses, interceptions or interference.

----- Original Message -----

From: CHEN Xinyou [<mailto:chen.xinyou@axa.com.sg>]

To: Accident@kscgp.com, motor.survey@axa.com.sg

Cc: jiapei@kscgp.com

Sent: Wed, 17 Apr 2019 07:01:06 +0000

Subject:

Without Prejudice

Dear Sir/Mdm

We want to conduct a pre-repair survey of the damage to your client's/your customer's vehicle jointly with your client/your motor workshop. We propose to use one of the motor surveyors named in the attached list below to conduct the joint pre-repair survey as a single joint expert.

List of our motor surveyors:-

1. Pang Kian Keen Frankie (FormTeam Consultancy Pte Ltd)
2. Chua Soo Teck Benjamin/ Lee Zhi Wei Axel (FormTeam Consultancy Pte Ltd)
3. Chow Bo Xiong/Ng You Han (FormTeam Consultancy Pte Ltd)

4. Gary Soon Hanxin (FormTeam Consultancy Pte Ltd)
5. Jimmy Lee See Tee (Priority Services)
6. Lawrence Ng Chun Kee (Priority Services)
7. Jeffery Ong Leng Kiat (Priority Services)
8. Tay Beng Hee (AutoProbe Consultants)
9. Samuel Phun (AutoProbe Consultants)

Please let us know within two (2) working days whether you agree to the appointment of any of these motor surveyors as a single joint expert. You may select one or more of the listed motor surveyors. We will bear the cost of the pre-repair survey carried out by the single joint expert. Meanwhile, please furnish us with estimate quotation in order for our surveyor to complete the pre repair survey.

If there be any injury claims by your client, please combine it in one Letter of Demand in light of one cause of action, save as to costs and expenses.

We look forward to hear from you. Thank you.

Best Regards



Chen Xinyou

Senior Executive, Claims (Litigation) Department
AXA Insurance Pte Ltd

8 Shenton Way, #24-01 AXA Tower, Singapore 068811

Email: chen.xinyou@axa.com.sg

Customer Care hotline 1800-880 4888

www.axa.com.sg



Please consider the environment before printing this message

This message is confidential. Any unauthorized disclosure, use or dissemination, either whole or partial, is prohibited. If you are not the intended recipient of the message, please notify the sender immediately.

From: Accident@kscgp.com [mailto:Accident@kscgp.com]

Sent: 17/04/2019 11:26 AM

To: SG AXA Insurance SM AXA SGP - Motor Survey <motor.survey@axa.com.sg>

Cc: jiapei@kscgp.com

Subject: 1st Notice to conduct Pre-Prepair Survey - Your ref: SKR 7531M and our ref: SLC 1896S/SMR/jp/cl

Dear Sirs,

Please find enclosed herewith the 1st Notice to Conduct Pre-Repair Survey for your kind attention and necessary action.

Thank you.

Regards,

CL

for and on behalf of Mr Gurdeep Singh Sekhon

KSCGP Juris LLP

10 Hoe Chiang Road

#13-03A Keppel Towers

Singapore 089315
Tel: 6538 3611 / DID: 3152 0982 / Fax: 6538 3708
Email: accident@kscgp.com

KSCGP Juris LLP (UEN/Registration No: T10LL1855L) is registered in Singapore under the Limited Liability Partnerships Act (Chapter 163A) with limited liability. This message is intended only for the use of the individual or entity to whom it is addressed (including any attachments) and is confidential and may be protected by legal privilege. If you are not the intended recipient, please notify the sender immediately by return email, delete this message and you should not disseminate, distribute or copy any information contained herein. Please note that e-mails are susceptible to change and we shall not be liable for the improper or incomplete transmission of the information contained in this communication nor for any delay in its receipt or damage to your system. We do not guarantee that the integrity of this communication has been maintained nor that this communication is free of viruses, interceptions or interference.

-----Disclaimer-----

This message may contain confidential information intended solely for the use of the named addressee. If you are not the intended recipient, you should not read, use, disclose or reproduce the content of this message. If you have received this message by mistake, please notify the sender immediately. Any views or opinions presented in this message are solely those of the author and do not necessarily represent those of AXA Insurance Pte Ltd or any other entity of the AXA Group, unless otherwise stated by the sender and duly authorized by the said companies.

-----Disclaimer-----

This message may contain confidential information intended solely for the use of the named addressee. If you are not the intended recipient, you should not read, use, disclose or reproduce the content of this message. If you have received this message by mistake, please notify the sender immediately. Any views or opinions presented in this message are solely those of the author and do not necessarily represent those of AXA Insurance Pte Ltd or any other entity of the AXA Group, unless otherwise stated by the sender and duly authorized by the said companies.

Your Ref : S9M01KFO MC/XY
Our Ref : SLC 1896S /SMR/jp/cl
Date : 17 April 2019

Fax : 6538 3708
Tel : 3152 0982
Email : accident@kscgp.com

AXA INSURANCE PTE LTD

BY EMAIL ONLY

DATE OF ACCIDENT: 13 APRIL 2019

NOTICE TO INSURER TO CONDUCT PRE-REPAIR SURVEY / INSPECTIONS

We refer to your email dated 17 April 2019

Please be informed that our client is not agreeable to your proposed motor surveyors. Instead we propose you to choose a surveyor from our client's list of surveyors as appended below:-

S/no.	Name of Surveyor	Company Name
1.	Errol Tan	Pro Plus Automobile Engineers
2.	Dave Chang	Sincere Appraisal Services
3.	Lee Kok Weng	Lee Automobile Services

Please be informed that if we do not hear from you within 2 working days from the date hereof, we will assume, as per the Protocol, that you have no objections to our list of motor surveyors. You will be deemed to have agreed to any of the above motor surveyors as a "single joint expert". We will inform you who the "single joint expert" is in due course.

If you object to our client's list of motor surveyors, we will accordingly inform the client to instruct his choice of motor surveyor to conduct the pre-repair survey. Also, please let us know within 2 working days excluding any intervening Saturday, Sunday and/or Public Holiday of your receipt of this notice whether you would like to conduct a pre-repair survey of the vehicle failing which our client will commence repairs thereafter without any further notice or reference to you. Please be informed that the said vehicle can be surveyed / inspected at:

Address : Block 176 Sin Ming Drive
#05-07
Singapore 575721
Contact Person/Tel : Mr Lim / 6453 3908 / 9181 1947 (HP)

Yours faithfully,

Sin Auto Motor Repair

CL



Auto
Consultants
Pte Ltd

51 UBI AVE 1, #01-25 PAYA UBI INDUSTRIAL PARK, SINGAPORE 408933 TEL : (065) 62563561 FAX : (065) 62564315

Immediate Advice

Date: 08/05/2019

To : AXA Insurance Pte Ltd

Survey details

Date of loss	13-Apr-19
Date of appointment	17-Apr-19
Date of survey	18-Apr-19
Location of survey	Sin Motor

Vehicle Details:

Claim Type:	Third Party
Vehicle number	SLC 1896S
Make and Model	Mercedes Benz E250 A
Date of registration	28-Oct-11
Excess	
Market Value	\$60,000
Parf Rebate	\$50,965
Nett Loss	\$9,035

Repair details

Initial Estimate	
------------------	--

Proposed/Revised repair cost:

Parts	
Check item	
Labour	
Total	
Lump Sum(if applicable)	

Number of days of repair	8
--------------------------	---

Remarks:

The estimated repair cost of the damaged vehicle is in the region of \$13,000.00 - \$14,000.00

> Back to OneMotoring

Enquire PARF/COE Rebate for Registered Vehicle

Vehicle Owner Particulars	
Owner ID Type:	Singapore NRIC
Owner ID:	7035I
Vehicle Details	
Vehicle No.:	SLC1896S
Vehicle to be Exported:	No
Intended Deregistration Date:	22 Apr 2019
Vehicle Make:	MERCEDES BENZ
Vehicle Model:	E250 A
Primary Colour:	White
Manufacturing Year:	2011
Engine No.:	27186030324403
Chassis No.:	WDD2074472F141127
Maximum Power Output:	150.0 kW (201 bhp)
Open Market Value:	\$58,761.00
Original Registration Date:	28 Oct 2011
First Registration Date:	28 Oct 2011
Transfer Count:	2
Actual ARF Paid:	\$58,761.00
Intended PARF Rebate Details	
PARF Eligibility:	Yes
PARF Eligibility Expiry Date:	27 Oct 2021
PARF Rebate Amount:	\$35,256.00
Intended COE Rebate Details	
COE Expiry Date:	27 Oct 2021
COE Category:	E - Open Category
COE Period(Years):	10
QP Paid:	\$62,502.00
COE Rebate Amount:	\$15,709.00
Total Rebate Amount:	\$50,965.00
Message	
Transfer of ownership or deregistration is not allowed for this vehicle.	

The information contained herein is correct as at 22 Apr 2019

OK

2-6.5 mths

Mercedes-Benz 250 Price Range Depreciation Year Reg Vehicle Type

Advanced Search

Home » Used Cars » William Lee Car Aircon Engineering » Mercedes-Benz E-Class E250 CGI

Mercedes-Benz E-Class E250 CGI

[Overview](#)
[Financial](#)
[Insurance](#)
[Accessories](#)
[Similar](#)
[Research](#)
[Photos](#)

Map

PREMIUM AD

Price	\$56,800		
Depreciation ⓘ	\$13,790 /yr View models with similar depre	Reg Date	10-Jun-2011 (2yrs 1mth 3days COE left)
Mileage	N.A.	Manufactured ⓘ	2010
Road Tax ⓘ	\$974 /yr	Transmission	Auto
Dereg Value ⓘ	\$45,222 as of today (change)	OMV ⓘ	\$55,808
COE ⓘ	\$56,001	ARF ⓘ	\$55,808
Engine Cap	1,796 cc	Power	150.0 kW (201 bhp)
Curb Weight ⓘ	1,650 kg	No. of Owners ⓘ	2
Type of Vehicle	Luxury Sedan		

Features

1.8L 4 Cylinders In-line Turbocharged Engine Producing 210BHP And 310NM. SRS Airbags, ABS, ESP, Immobilizer, Multi Function Steering. View specs of the Mercedes-Benz E-Class Sedan (2009-2013)

Accessories

Keyless Entry/start, Electric Memory Seats, Front & Rear Parking Sensors, Reverse Camera, Side Blind, Motorized Rear Blind.

Description

Major Servicing Done With Many Wear And Tear Parts Replaced, Oil Change Regularly Every 7k KM, All With Receipt To Prove, PPS Done For 1 Year, Always Parked Under Shelter, Immaculate Condition, Comfortable Drive With Low Maintenance Cost, Owner Consignment Unit!

Category

PARF Car, Premium Ad Car

Status

Available

Resources



Car Valuation - Free
Find out the market value of your existing car for free. Get started



Vehicle Evaluation
Afraid of lemons? Request to have this car evaluated professionally. Find out more

Posted on: 26-Apr-2019 | Last updated on: 06-May-2019

Upfront Payment

[» more financial info](#)

Transfer Fee ⓘ	\$25	
Down Payment ⓘ	\$17,040 (change)	Maximum 70% Loan
1st Instalment ⓘ	\$1,689	Based on 2.98% interest rate
Insurance	\$1,196 onwards Not at fault? No upfront payment required! (Get a quote) Quote assumes a standard profile. "Get a quote" for exact figure.	
Total Upfront Payment ⓘ	\$19,950	Check with seller for exact figure

Powered by
AVIVA

Products and Services

[» View All](#)
[Compare](#)

Price Chart

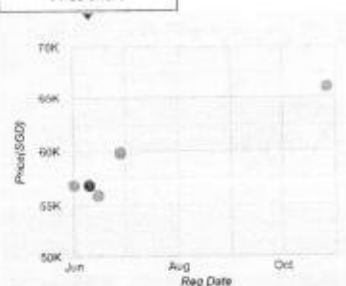

Click on the point to view the vehicle

[Shortlist](#)
[Compare](#)
[Add note](#)
[Report Error](#)
[More Actions](#)

Seller Information

Company	William Lee Car Aircon Engineering » dealer's profile » 24 vehs sold 23 vehs available	
Address	61 Ubi Avenue 2 #08-048 Search cars nearby this location	
Location	Automobile Meganart	
Office No	63821006	
Contact Person(s)	William	94557994
	Erik Lee	96812139
	Ben	98274488
	Keith	98290368

SINGAPORE ACCIDENT STATEMENT

IMPORTANT NOTICE

1. Please report correctly the details of the accident to speed up the claims process.
2. This Form must be completed by the Policyholder and/or the Authorised Driver.
3. Information provided must be as truthful and accurate as possible. Any wilful misrepresentation or withholding of material facts may allow insurance companies to repudiate policy liability.
4. The issue and acceptance of this Form by insurance companies is not an admission of policy liability on the part of the insurance companies.
5. Any false reporting may be referred to the Police for investigation.
6. This report will be forwarded by the insurers of the GIA Records Management Centre established by the General Insurance Association of Singapore (GIA) for archiving and that copies of this report will, for a fee, be made available upon application by interested parties.
7. By the lodgement of this report to the insurers, you hereby consent to the archiving of this report at the centre and to copies of the report being made available aforesaid.

ACCIDENT STATEMENT

Date Of Report	15/04/2019 10:36
Date Of Accident	13/04/2019 10:45
Exact Location Of Accident	OUTSIDE NO14 FABER PARK
Country/State of Loss	SINGAPORE

DETAILS OF OWN VEHICLE

Vehicle Registration Number	SLC1896S
Insured/Policyholder	
Name Of Registered Owner	LUKE CHIAM TA CHIN
NRIC No	S8397035I
Email Address	LUKE_CHIAM@YAHOO.COM
Mobile Phone No	(LOCAL) +65-98266188
Alternative Phone No	OFFICE-98266188

Vehicle Particulars

Manufacturer	MERCEDES-BENZ
Model	E250

Exact Purpose for which vehicle was being used at time of accident

Are you claiming under your own insurance policy for repair to your vehicle? NO

If No, Please state action to be taken THIRD PARTY

Vehicle Category PRIVATE CAR

Insurance Company

Name of Insurance Company	LONPAC INSURANCE BHD
Type Of Coverage	COMPREHENSIVE
Fleet Policy	NO
Policy Number	Z17VP05016269
Cover Note Number	

Driver

Name of Driver	LUKE CHIAM TA CHIN
NRIC No	S8397035I
Date Of Birth	28/01/1983
Occupation	INDOOR
Date Of Driving Pass	29/04/2005
Driving Experience	13 YEARS AND 11 MONTHS
Gender	MALE
Mobile Number	+65-98266188
Fax Number	
Contact Number	OFFICE-98266188
EMail Address	LUKE_CHIAM@YAHOO.COM

Address NO ADDRESS
 Postcode
 Was driver an employee of the Insured's Company NO
 If No, Relationship of the Driver with the Insured OWNER
 Vehicle Registration Number of Driver's Own Vehicle -
 -
 -
 Insurance Company of Driver's Own Vehicle -
 -
 -

General Information of the Accident

Type Of Accident HIT AND RUN / VANDALISM / DAMAGED WHILST PARKED
 Weather Conditions CLEAR
 Road Surface DRY

Other Information

Was any foreign vehicle involved in this accident? NO
 Number of vehicles (including own vehicle) involved in the accident 2
 Was any body injured in the Accident? NO
 Was any injured conveyed to hospital by ambulance?
 Was any other material or property damaged? YES
 I have been approached by unknown person(s) soliciting/offering accident claims assistance. NO
 Number of Passengers (Including Driver) 0

Details of Police Action

Was the accident reported to the police? NO
 If Yes, Please state which Police Station
 Was notice of intended Prosecution given? NO
 If Yes, against whom?

Circumstances of Accident

REFER TO SKETCH PLANS

Attachment(s)

Are accident photos available for attachment? YES
 Was there any video captured by Car Camera? NO
 Was there any audio recorded? NO

DETAILS OF OTHER VEHICLE PROPERTY 1

Vehicle Registration Number SKR7531M
 Vehicle Make/Model/Colour
 Details Of Properties
 Vehicle Category PRIVATE CAR
 Name of Driver
 NRIC/Passport Number
 Contact Number
 Address
 Postcode
 Insurance Company Name
 Nature Of Damage
 No. Of Passenger (Including Driver)

Sketch Plan Pg. 1

SKETCH PLAN

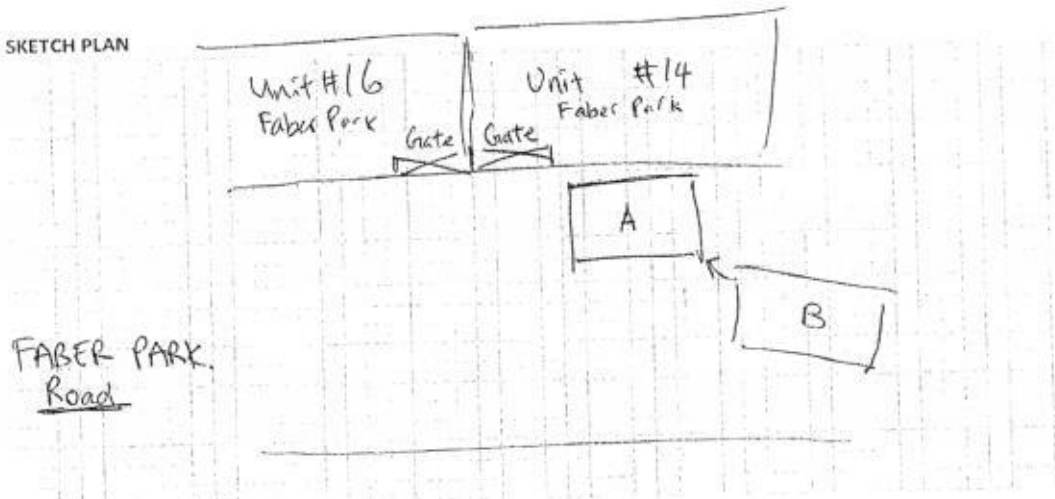

DESCRIBE CIRCUMSTANCES OF THE ACCIDENT

I was at home sleeping when I heard a loud bang outside my house. My neighbour rang the doorbell, to inform me my car outside had been hit. My car, which was parked, had been hit by a young female driver (SKR 7531M). She was with another passenger and a dog. She had hit the right side of my car. She apologized to me many times and said she was playing with her phone. The other passenger also apologized.

My car was covered with a car cover (as shown in picture), it was stationary and parked at the side of a road.

CARA : SLC 1896S

CARA : Stationary Car (Parked with Car Cover as shown in Pictures)

CARB : SKR 7531M

CARB : DRIVER MS TUK FANG JUN S 9348494J

HP. 81579972

DECLARATION

I/We declare the foregoing particulars are true in every respect.

Policyholder's Signature
Date & Time:

Driver's Signature
(If driver is not the policyholder)
Date & Time:

Reporting Centre Personnel's Signature
Name:
NRIC/FIN No.:



SKETCH PLAN

IMPORTANT NOTICE

1. Please report correctly the details of the accident to speed up the claims process.
2. This Form must be completed by the Policyholder and/or the Authorised Driver.
3. Information provided must be as truthful and accurate as possible. Any wilful misrepresentation or withholding of material facts may allow insurance companies to repudiate policy liability.
4. The issue and acceptance of this Form by insurance companies is not an admission of policy liability on the part of the insurance companies.
5. Any false reporting may be referred to the Police for investigation.
6. The report will be forwarded by the insurers of the GIA Records Management Centre established by the General Insurance Association of Singapore (GIA) for archiving and that copies of this report will for a fee be made available upon application by interested parties.
7. By the lodgment of this report to the insurers, you hereby consent to the archiving of this report at the centre and to copies of the report being made available aforesaid.
8. **Consent under the Personal Data Protection Act (PDPA)**

I understand, acknowledge, agree and consent that:

- (a) My insurer, my workshop and the General Insurance Association of Singapore ("GIA") may/are permitted to collect, use, disclose and/or process my personal data/personal information set out in this form and any other personal information provided by me or possessed by my insurer (collectively the "Personal Information") and disclose and transfer such Personal Information to all insurer(s) who have insured vehicle(s) involved in this accident (all insurer(s) who have insured vehicle(s) involved in this accident shall be collectively referred to as the "Insurers"), the Insurers' lawyers/law firms, the Monetary Authority of Singapore and any relevant government agency/authority (such as the police), for the purpose(s) of :
 - (i) processing, handling and/or dealing with my claims including the settlement of the claims and any necessary investigations relating to the claims;
 - (ii) investigating the accident and/or my claims;
 - (iii) carrying out and/or dealing with my instructions or responding to any enquiries by me;
 - (iv) administering my claims (including the mailing of correspondence, statements, invoices, reports or notices to me, which could involve disclosure of certain personal data about me to bring about delivery of the same as well as on the external cover of envelopes/mail packages); and/or
 - (v) complying with applicable law in administering, processing, handling and/or dealing with my claims.(collectively the "Purposes")
- (b) all insurer(s) who have insured vehicle(s) involved in this accident and the Insurers' lawyers/law firms, may/are permitted to collect, use, disclose and/or process my Personal Information for one or more of the above Purposes; and
- (c) my Personal Information may/can be disclosed by any of the Insurers and/or GIA to their third party service providers or agents(including their lawyers/law firms), which may be sited outside of Singapore, for one or more of the above Purposes.
- (d) my Personal Information will also be collected and used to compile claims history for the purpose of fraud detection, investigation and management in present and all future claims.
- (e) the information so collected under (d) above may be shared / disclosed:
 - (i) to all insurers and/or any other third parties that assist in evaluating, investigating, controlling or managing fraud, regulators, law enforcement and government agencies as reasonably required for the purposes stated, or
 - (ii) for complying with requirements under any regulations, laws or court orders.



Policyholder's Signature

Date & Time:

15/4/19 10:15am

Driver's Signature

(If driver is not the policyholder)

Date & Time:

Reporting Centre Personnel's Signature

Name:

NRIC/FIN No.:

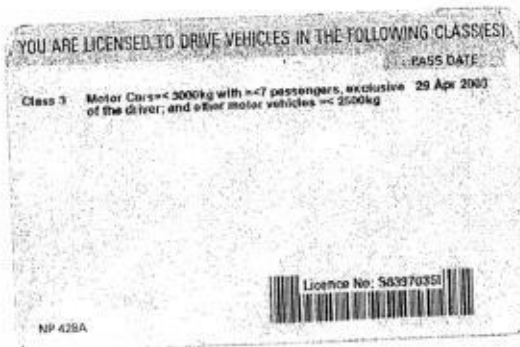

Accident Photo



Accident Photo



Accident Photo

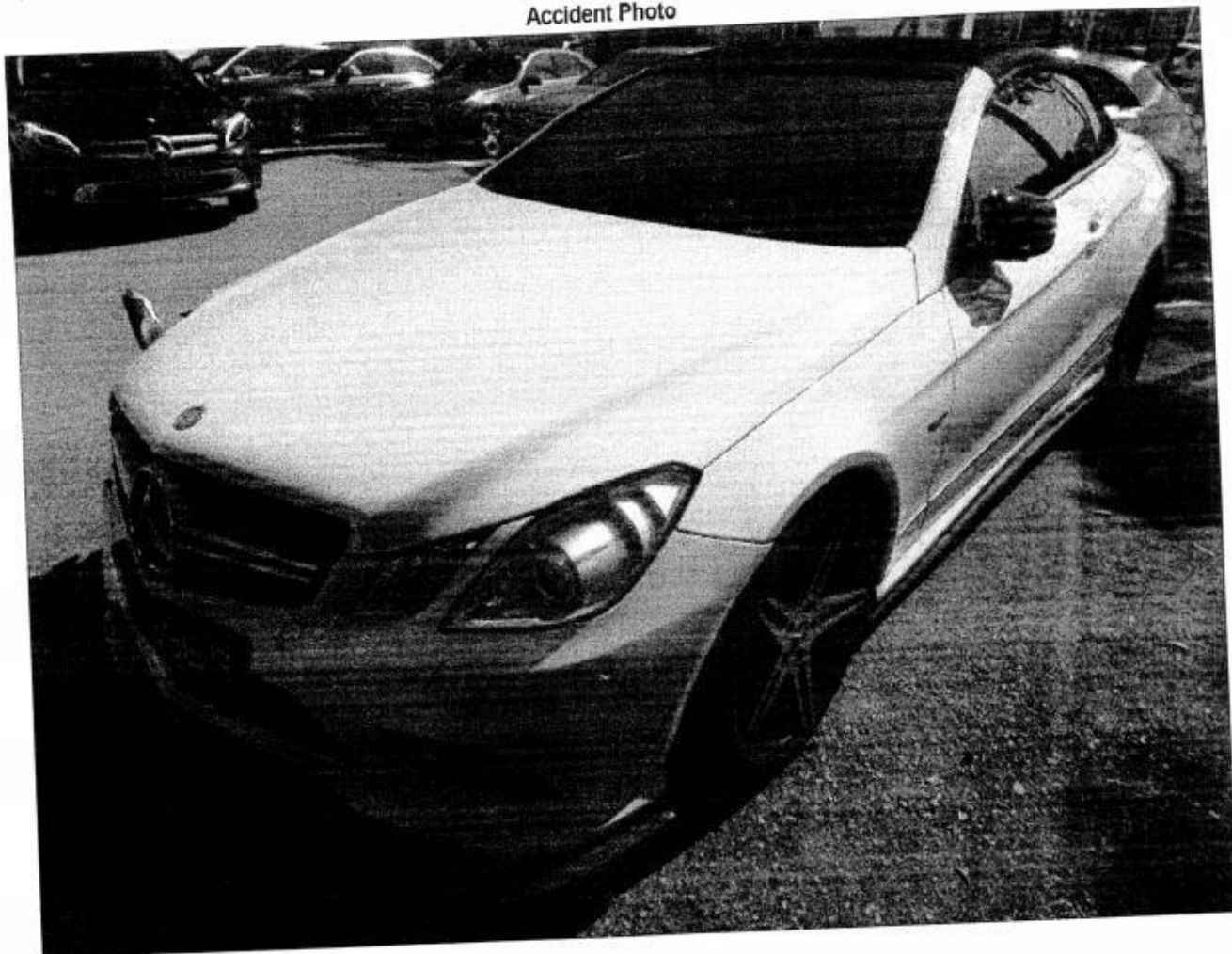

Accident Photo

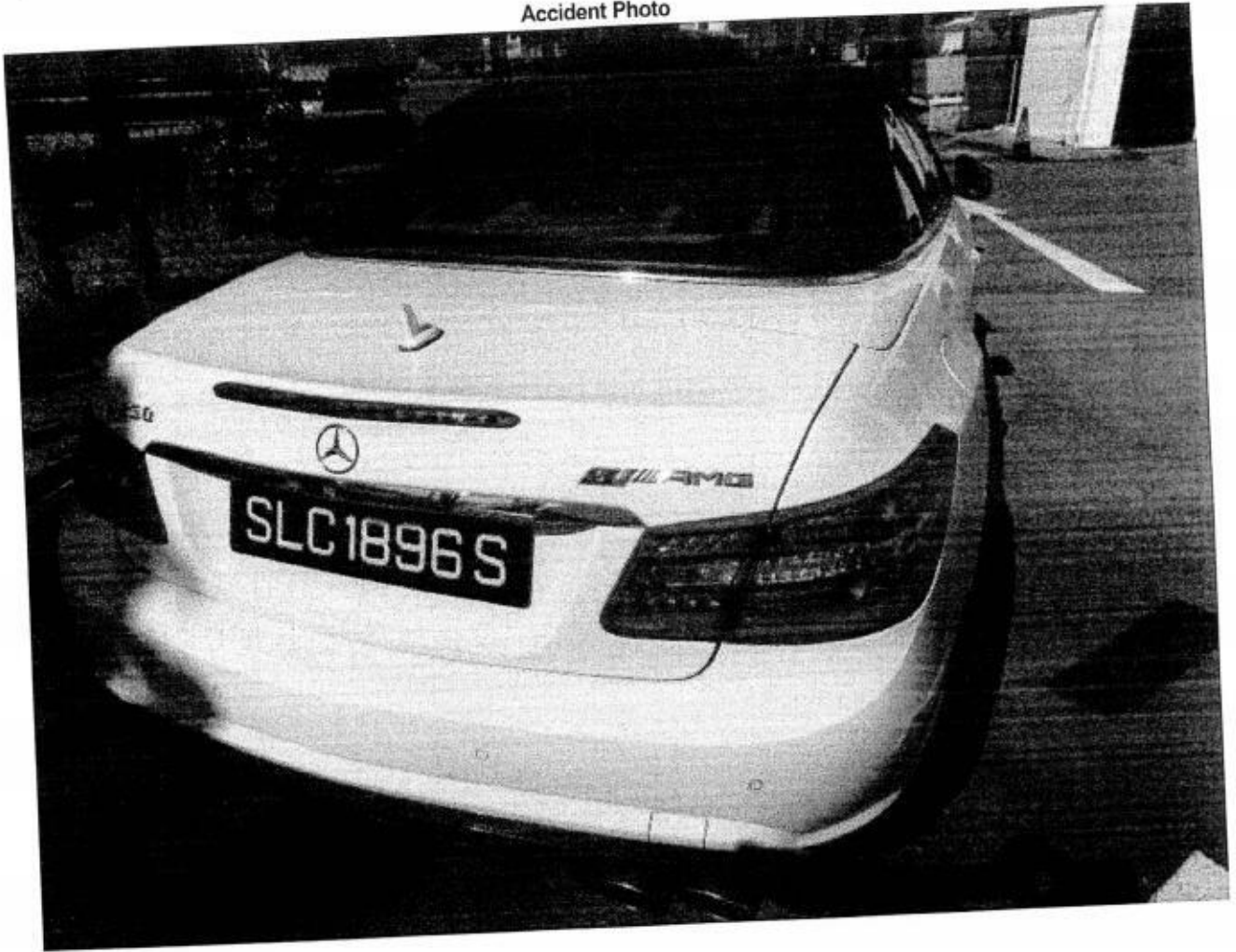

Accident Photo



Accident Photo



Accident Photo

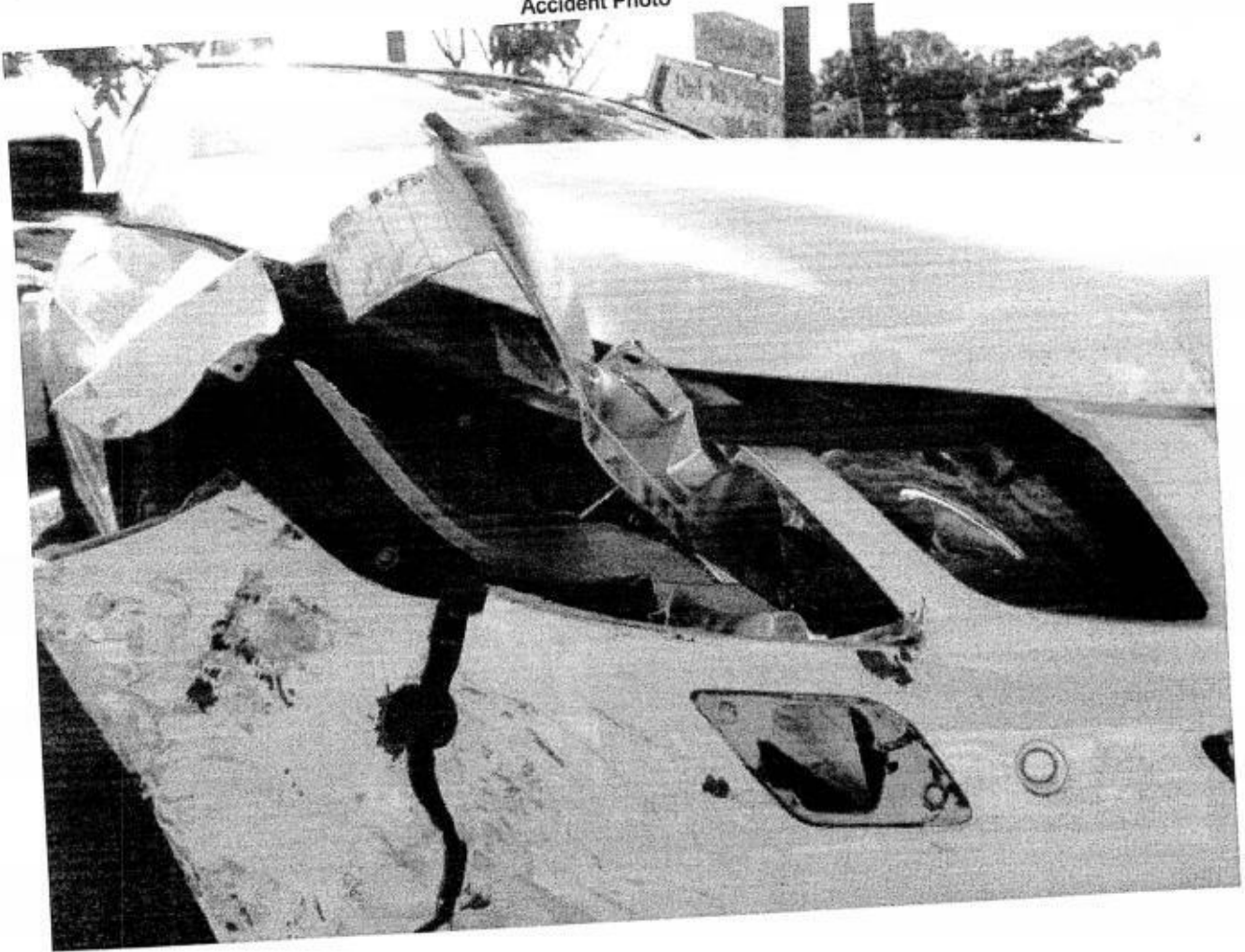

PHOTO



Accident Photo

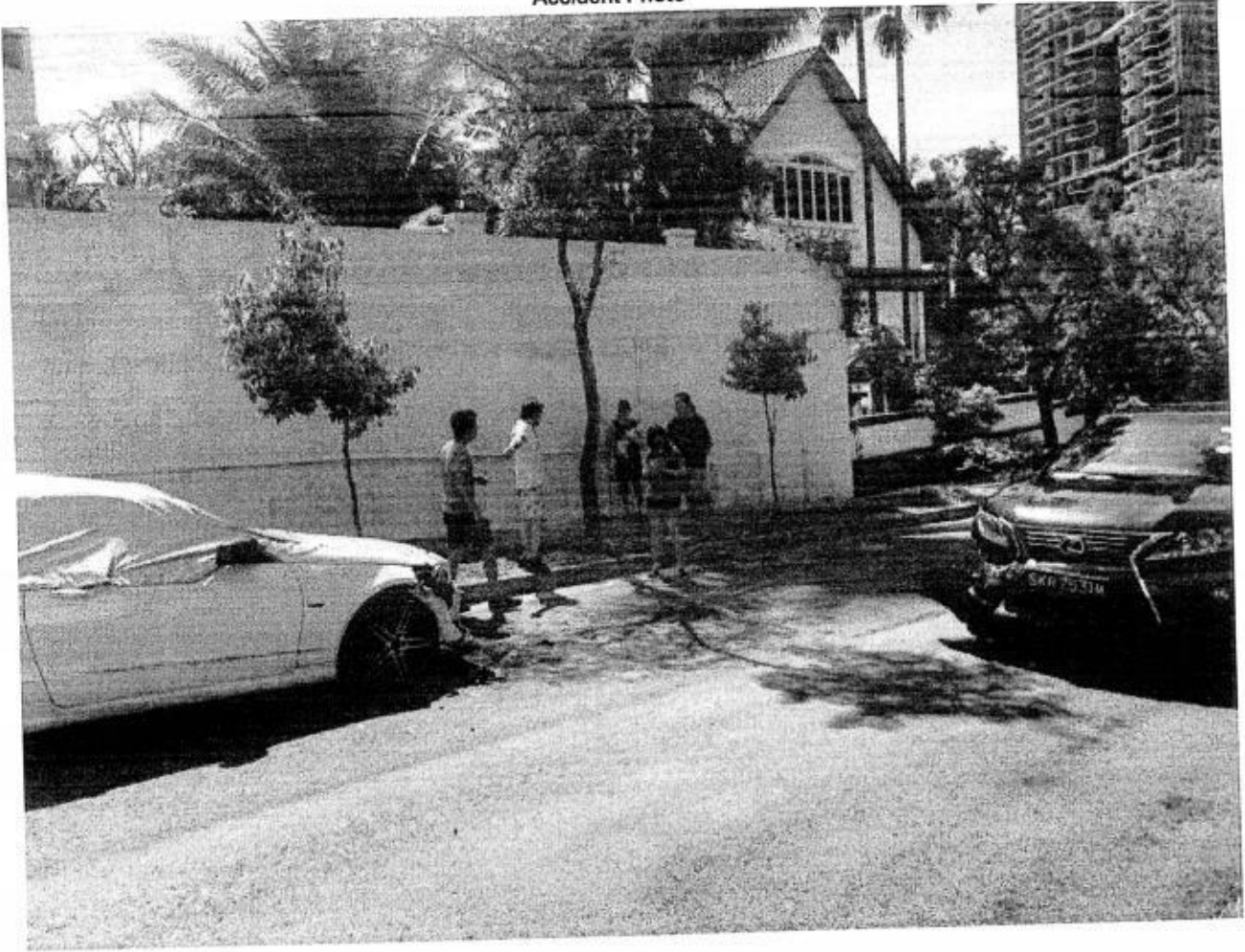

Addendum Sheet Pg. 1

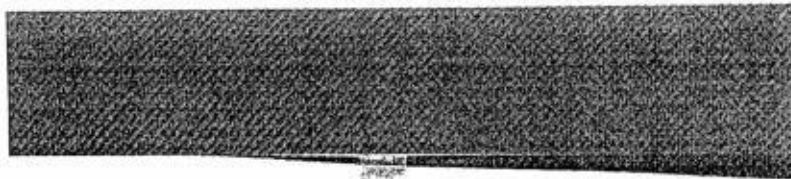

**GENERAL
INSURANCE**
ASSOCIATION
REGISTRATION NUMBER

GENERAL INSURANCE ASSOCIATION OF SINGAPORE RECORDS MANAGEMENT CENTRE
800/400-0110/0330000000000000
Tel: 65 6311 6223 Fax: 65 6311 6222
Reporting to: Mr. Michael L. Tan, CEO of GIC
www.gia.com.sg/RAE No. GIA-00100

IMPORTANT NOTE: Please submit the completed Addendum form to the same Authorized Reporting Centre with whom you submitted the Original Report.

ADDENDUM

(A) PARTICULARS OF PERSON MAKING THE AMENDMENTS:

Original Report No. AS 3524552 Vehicle Registration No. SLC 18968
Name of Person LUKE CHUAN TAY CHAN NRIC/Passport No. S 85970352
[*Vehicle Driver/Vehicle Owner?]* (Please delete as appropriate)
Address 114 Selegie Road S 48614 Singapore 486014
Contact (Tel) 65461586 Mobile No. 98266188
Email Address luke_chuan@yaho.com.sg
Date of Accident 15/04/19 Time of Accident 10.45 am
Place of Accident Faber Park
Insurance Company Wingai

(B) ADDITIONAL INFORMATION / AMENDMENTS:

I have made a report on the above mentioned accident and would like to include additional information or make the following amendments:

I would like to amend the following regarding new usage of phone

during the accident:

I have only spoken to her as we exchange of insurance and I was
not very upset but her car was who considered her possible usage
of handphone

Policyholder / Driver's Signature
Date 15/4/19

Reporting Centre Person's Signature
Name:
SPS / JPN No:

**LKK Auto Consultants Pte Ltd**

51 Ubi Ave 1 #01-25 Paya Ubi Industrial Park, Singapore 408933

TEL: 6256 3561 FAX: 6256 4315

Reg. No: 199607198R GST Reg. No. 19-9607198-R

Page No.:1 of 1

PRE-REPAIR INSPECTION REPORT				
AXA INSURANCE PTE LTD		Ref: CS3/ASM19006848/Ecd3e2		
8 SHENTON WAY #24-01 AXA TOWERS SINGAPORE 068811		Date: 10-05-2019		
ATTN: CHEN XINYOU		Code: ASM		
1. Policy Particulars :- (THIRD PARTY CLAIM)				
Insured Veh.	SKR 7531M	Veh. Inspected	SLC 1896S	
Policy No.		Coverage (\$)	0.00	
Claim No.	S9M01KF0	Excess (\$)	0.00	
Assign From	CHEN XINYOU	Assign Date	17/04/2019	
2. Vehicle Particulars & Condition				
Make & Model	MERCEDES BENZ E250	c.c	1796	
Engine No.	HIDDEN	Year of Reg.	2011	
Chassis No.	WDD2074472F141127	Colour	WHITE	
Odometer	86853 KM	Steering	IN ORDER	
Brakes	IN ORDER	Modification	SPORTS RIM	
General	FAIR			
3. Conditions of Tyres				
	Size	Make	Balance	
R/H Front Tyre	275/30Z R19	DUNLOP	7 mm	
L/H Front Tyre	275/30Z R19	DUNLOP	7 mm	
R/H Rear Tyre	275/30Z R19	DUNLOP	7 mm	
L/H Rear Tyre	275/30Z R19	DUNLOP	7 mm	
4. Description of Damages				
THE VEHICLE SUSTAINED DAMAGES AT THE FRONT O/S PORTION.				
5. General Information				
Accident Date	13/04/2019	Inspect Date / Time	18/04/2019 (12:43 PM)	
Survey held at	SIN MOTOR REPAIRS BLK 176 SIN MING DRIVE #05-07 SINGAPORE 575721			
5a. Remarks				
A) THE INSPECTION WAS CONDUCTED ON A "WITHOUT PREJUDICE" BASIS. B) THE REPAIR ESTIMATE WAS NOT PRESENTED AT THE TIME OF INSPECTION. THE REPAIRER WAS TOLD TO PREPARE THE ESTIMATE. C) ENCLOSED PLEASE FIND DAMAGED VEHICLE PHOTOGRAPHS. D) THE ESTIMATED REPAIR COST OF THE DAMAGED VEHICLE IS IN THE REGION OF \$13,000-\$14,000				
5b. Estimate Days of Repair				
ESTIMATED NORMAL PERIOD FOR REPAIR:		8 Working Days		

Report Ref No. CS3/ASM19006848/Ecd3e2

Inspected By

CHEN TSUE YEE

Automotive Assessor

K.K.LAU CPT(RET)

BEng(Hons), B.Bus, MBA, PEng, PE, MinstAEA, MASME, MIRTE

REGD Auto Consultant-SAE, Licensed Appraiser

DISCLAIMER OF LIABILITY TO THIRD PARTIES:- This Report is made solely for the use and benefit of the Client named on the front page of this Report.
No liability of responsibility whatsoever, in contract or tort, is accepted to any third party who may rely on the Report wholly or in part. Any third party acting or replying on this Report, in whole or in part, does so at his or her own risk.