

ASS. REC. BY:

REF: 7M1/CC3/TM1 19006822/ kvd3m2

Kenneth

ASSIGNMENT

From: _____ Date: _____
 Estimated Cost: _____
OD / TP / WS / TP RES / OD RES / EVA / INV / MV
 To Inspect Vehicle No: _____
 at Workshop m/s Trans Ceb
 of _____
 Insured: SLG 7573m
 Policy No. MK000198
 Claims No. M1902625
 Sum Insured: _____ Excess: _____
 (Client's Record)
 Make of Veh: _____

(Policy Condition)

Remark: The veh had commenced its
 repair at the time of inspection.

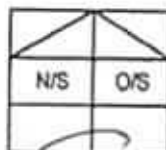

Bal. or Market Value: 841,750
 IDAC Accident Report: _____ Consistent? : Yes or No
 GIA / PR Seen: _____ Consistent? : Yes or No
 Est. Repairs: 05 days Res.: Yes or No
 Lump Sum: 20 % 3 Val.: Yes or No

CA / REV / REP. / 24 HRS

Date: _____ Person Contacted: _____

Vehicle: IN / OUT

Veh No: S/HG 52784 Yr Regn: 03, 14
 Type: M.Car / M.Cycle / Bus / Van / Lorry / Truck / Prime Mover /
 Truck / Trailer or _____
 Make: Renault Latitude c.c. 1995
 Colour: M. White / Red A/C: Insured / Std / NI / NA
 Sp. Reading: 558460 T/Radio: Insured / Std / NI / NA
 Eng/No: _____
 C/No: VI-1ABL15AUC 276807
 Gen. Cond: Good / Fair / Poor / Burnt
 Steering: Inoper / Jammed / Leaked / Burnt or _____
 Brake: Inoper / Jammed / Leaked / Burnt or _____
 Modl: NI / S/Rim / STD A/Rim or _____
 Tyre Size: F: 215/60R16
 R: _____
 BS / DUN / EXNOVA / GY / FS / LIZA / MIC / OHTSU / PIR / SUMI /
 TOYO / YOKO or Giti
 Front: 8 mm R/Bal. 8 mm
 L/Bal. 8 mm L/Bal. 8 mm
 D.O.A. 15/4/19 D.O.I. 16/4/19
 Survey held at _____
 Des. of Damages: Frt / Rear / O/S / N/S / UIC / Rooftop or _____

The UIC / Chassis frame / Body Structure affected due to collision.

Date / Time	Action / Instruction
1	File pass to
	S/HG 52784 - CC3/CA1 14017639/ PW1392
	SLG 7573m - X
17/4/19	Email GIA to Tmz
18/4/19	11 Pm 894501 to Lmmr. (Red 38,847.76, 80%)

Date/Time, File Pass to?

☐ : Prell. ReportDays Of Repair: 5

1)

☐ : Final ReportResurvey No. of Trip: -

Date/Time, File Return to?

Survey Fee:

Transportation:

S - RS - SI

Flares

Others

TOTAL

Add Fee: ☐ : Site Insp (\$☐ : Interview (\$☐ : Tech Invs (\$☐ : Weekend (\$

Report Format :

Lump Sum / I.B.I. (\$

merimen

9450k

250

10

260

RECEIVED 18 APR 2019

...CLAIM SUBFOLDER...(Pending for Survey Report)

CLAIM SUBFOLDER TRACKING							
Case	Notified	Est Submitted	Adj Assigned	Adj Rpt	Adj Submitted	Ins Auth'd	Status
Main	16 Apr 2019		17 Apr 2019 14:58 Edit Adj Rpt				Pending for Survey Report Cancel Case

Main	Reference	Claim Details	Documents	Show All
------	-----------	---------------	-----------	--------------------------

CLAIM SUBFOLDER DETAILS [Created by insurer]

Insured:	LCRF PTE LTD			
Main Claimant:	TRANS-CAB SERVICES PTE LTD, Co. Reg. No.: 200303878K			
Vehicle Reg. No.:	SHC5278Y	Date of Loss:	15/04/2019 12:00 - :59	
Claim Type:	TP / M1902625	Policy/Cover Note No.:	MK000198 (Third Party Only) Coverage: 25/02/2019 - 24/02/2020	
Vehicle Reg. No. (Insured):	SLG7573M	Policy No. (Claimant):	VPX/P1680520	
		Excess:	S\$1,600.00	
Repairer:	Trans-cab Auto Services Pte Ltd (Ang Mo Kio) 2, Ang Mo Kio Street 63, 569111 Ang Mo Kio - Tel: 62876666			
Handling Insurer:	Tokio Marine Insurance Singapore Ltd (HQ) - Tel: 6221 6111 ... [Handled by Telma Gomez - 65926402]			
Claimant's Insurer:	AXA Insurance Pte Ltd (HQ) - Tel: 6338 7288			
Adjuster:	LKK Auto Consultants Pte Ltd (HQ) - Tel: 6256-3561 ... [Handled by KENNETH KONG] ... [Final Rpt due 29/04/2019]			

ASSOCIATED MAIL RECEIVED [View All](#) [Compose Case Mail](#)

There are no mail for this case.

ALL ASSOCIATED TASKS [View All](#) [Search Tasks](#) [Create New Task](#) [Complete](#)

Due Date	Priority	Type	Task Group	Subject	Handler	Assigned By	Completed On	Created On	Done?
No results.									

Veron Chen (LKKAuto)

From: Veron Chen (LKKAuto)
Sent: Wednesday, 17 April 2019 2:50 PM
To: motorclaims@tokiomarine.com.sg
Cc: SUR
Subject: DIRECT SURVEY INSPECTION ON WORKSHOP -TRANS-CAB AUTO SERVICES PTE LTD,
DOA: 15/4/2019, SHC 5278Y (TP VEHICLE), SLG 7573M (OI VEHICLE)
Attachments: GIA.pdf; MARK EST.pdf; POLICE REPORT .pdf

Dear Sir/Madam,

Please be informed that we had inspected the vehicle SHC 5278Y at M/s: TRANS-CAB AUTO SERVICES PTE LTD, NO.2 ANG MO KIO ST 63 SINGAPORE 569111 on 16/4/2019

Enclosed herewith a copy of TP's GIA report , police report and estimated cost of repair.

Kindly create claim in merimen for our necessary action.

Best Regards,

Veron Chen | Case Handler

LKK Auto Consultants Pte Ltd

Phone: 6256-3561 | email :sur@lkkauto.com | fax: 6256-4315

Blk 51, Paya Ubi Industrial Park, Ubi Avenue 1, #02-25 | S(408933)

Veron Chen (LKKAuto)

From: Veron Chen (LKKAuto)
Sent: Thursday, 18 April 2019 10:14 AM
To: Ng Wai Yin; calvin.er@transcab.com.sg
Cc: SUR; jasminetan@transcab.com.sg
Subject: SHC 5278Y-DOA: 15/4/2019
Attachments: MARK_EST.pdf

Dear Wai Yin/Calvin,

WITHOUT PREJUDICE

Lump Sum \$9450 @ 5 working days

Best Regards,

Veron Chen | Case Handler

LKK Auto Consultants Pte Ltd

Phone: 6256-3561 | email :sur@lkkauto.com | fax: 6256-4315

Blk 51, Paya Ubi Industrial Park, Ubi Avenue 1, #02-25 | S(408933)

Véron Chen (LKKAUTO)

From: weichunkong <weichunkong@transcab.com.sg>
Sent: Wednesday, 17 April 2019 7:17 PM
To: 'Candy Kong'
Cc: Kenneth Kong (LKKAUTO)
Subject: RE: BOOK VALUE REQUIRE FOR CLOSURE

Hi all,

SHC5915S Net book value is \$48,206.05
SHC5278Y Net book value is \$41,767.95
SHD9794S Net book value is \$44,920.44
SHC5368X Net book value is \$45,753.42

Thanks
Best regards

CK



TRANS-CAB SERVICES PTE LTD
No. 2 Ang Mo Kio Street 63, Singapore 569111
Main Line: (65) 6287 6666 Fax Line: (65) 6287 7764
Website: www.transcab.com.sg

This message is confidential. It may also be privileged or otherwise protected by work product immunity or other legal rules. If you have received it by mistake, please let us know by e-mail reply and delete it from your system; you may not copy this message or disclose its contents to anyone. Please send us by fax any message containing deadlines as incoming e-mails are not screened for response deadlines. The integrity and security of this message cannot be guaranteed on the Internet.

From: Candy Kong [mailto:candy.kong@transcab.com.sg]
Sent: Wednesday, 17 April, 2019 2:15 PM
To: 'weichunkong' <weichunkong@transcab.com.sg>
Cc: 'Kenneth Kong (LKKAUTO)' <KennethKong@lkkauto.com>
Subject: BOOK VALUE REQUIRE FOR CLOSURE

Hi CK

Kindly assist to forward below vehicles net book value,

SHC5915S DOA: 14/4/2019 7:10 PM
SHC5278Y DOA : 15/4/2019 12:55 PM
SHD9794S DOA : 15/4/2019 8:00 AM
SHC5368X DOA : 15/4/2019 1:50 PM

Thks & Rdgs
Candy Kong
Claims Service Assistant

**TRANS-CAB SERVICES PTE LTD**

No. 2 Ang Mo Kio Street 63, Singapore 569111

Main Line : (65) 6287 6666 Fax Line: (65) 6257 1330

Website: www.transcab.com.sg

This message is confidential. It may also be privileged or otherwise protected by work product immunity or other legal rules. If you have received it by mistake, please let us know by e-mail reply and delete it from your system; you may not copy this message or disclose its contents to anyone. Please send us by fax any message containing deadlines as incoming e-mails are not screened for response deadlines. The integrity and security of this message cannot be guaranteed on the Internet.



This email has been checked for viruses by AVG antivirus software.

www.avg.com

[> Back to OneMotoring](#)**Enquire PARF/COE Rebate for Registered Vehicle****Vehicle Owner Particulars**

Owner ID Type:	Company
Owner ID:	3878K

Vehicle Details

Vehicle No.:	5HC5278Y
Vehicle to be Exported:	Yes
Intended Deregistration Date:	15 Apr 2019
Vehicle Make:	RENAULT
Vehicle Model:	LATITUDE 2.0L DCI AUTO D/AB 4DR
Primary Colour:	Red
Manufacturing Year:	2013
Engine No.:	M9R8839C000957
Chassis No.:	VF1ABL15AUC276807
Maximum Power Output:	127.0 kW (170 bhp)
Open Market Value:	\$19,998.00
Original Registration Date:	07 Mar 2014
First Registration Date:	07 Mar 2014
Transfer Count:	0
Actual ARF Paid:	\$12,498.00

Intended PARF Rebate Details

PARF Eligibility:	Yes
PARF Eligibility Expiry Date:	06 Mar 2022
PARF Rebate Amount:	\$8,748.00

Intended COE Rebate Details

COE Expiry Date:	06 Mar 2022
COE Category:	A - Car up to 1600cc & 97kW (130bhp)
COE Period(Years):	8
PQP Paid:	\$58,745.00
COE Rebate Amount:	\$21,208.00
Total Rebate Amount:	\$29,956.00

Message

Please note that the 8-year COE for this vehicle cannot be further renewed. The vehicle must be de-registered upon COE expiry or when the vehicle reaches its statutory lifespan (if applicable), whichever is earlier.

The information contained herein is correct as at 15 Apr 2019

OK

SINGAPORE ACCIDENT STATEMENT

IMPORTANT NOTICE

1. Please report correctly the details of the accident to speed up the claims process.
2. This Form must be completed by the Policyholder and/or the Authorised Driver.
3. Information provided must be as truthful and accurate as possible. Any wilful misrepresentation or withholding of material facts may allow insurance companies to repudiate policy liability.
4. The issue and acceptance of this Form by insurance companies is not an admission of policy liability on the part of the insurance companies.
5. **Any false reporting may be referred to the Police for investigation.**
6. This report will be forwarded by the insurers of the GIA Records Management Centre established by the General Insurance Association of Singapore (GIA) for archiving and that copies of this report will, for a fee, be made available upon application by interested parties.
7. By the lodgement of this report to the insurers, you hereby consent to the archiving of this report at the centre and to copies of the report being made available aforesaid.

ACCIDENT STATEMENT

Date Of Report	15/04/2019 15:34
Date Of Accident	15/04/2019 12:55
Exact Location Of Accident	OPHIR ROAD SLIP ROAD TOWARDS ECP
Country/State of Loss	SINGAPORE

DETAILS OF OWN VEHICLE

Vehicle Registration Number	SHC5278Y
Insured/Policyholder	
Name Of Registered Owner	TRANS-CAB SERVICES PTE LTD
Co Reg No	200303878K
Email Address	CLAIMS@TRANSCAB.COM.SG
Mobile Phone No	
Alternative Phone No	OFFICE-62866666

Vehicle Particulars

Manufacturer	RENAULT
Model	LATITUDE-2.0 L (A)
Exact Purpose for which vehicle was being used at time of accident	HIRE AND REWARD
Are you claiming under your own insurance policy for repair to your vehicle?	NO
If No, Please state action to be taken	THIRD PARTY
Vehicle Category	TAXI

Insurance Company

Name of Insurance Company	AXA INSURANCE PTE LTD
Type Of Coverage	THIRD PARTY
Fleet Policy	YES
Policy Number	VPX/P1680520
Cover Note Number	

Driver

Name of Driver	SHAHUL HAMID S/O MOHAMED HUSSAIN
NRIC No	S7348025F
Date Of Birth	11/03/1973
Occupation	OUTDOOR
Date Of Driving Pass	16/04/1998
Driving Experience	20 YEARS AND 11 MONTHS
Gender	MALE
Mobile Number	(LOCAL) +65-87869894
Fax Number	
Contact Number	
Email Address	NOEMAIL

Address	BLK 114 YISHUN RING ROAD #08-533
Postcode	760114
Was driver an employee of the Insured's Company	NO
If No, Relationship of the Driver with the Insured	OTHER - HIRER
Vehicle Registration Number of Driver's Own Vehicle	-
	-
	-
Insurance Company of Driver's Own Vehicle	-
	-
	-

General Information of the Accident

Type Of Accident	COLLISION - HEAD TO REAR
Weather Conditions	CLEAR
Road Surface	DRY

Other Information

Was any foreign vehicle involved in this accident?	NO
Number of vehicles (including own vehicle) involved in the accident	2
Was any body injured in the Accident?	YES
Was any injured conveyed to hospital by ambulance?	NO
Was any other material or property damaged?	YES
I have been approached by unknown person(s) soliciting/offering accident claims assistance.	NO
Number of Passengers (Including Driver)	3
Passenger 1	NAME: : UNKONWN GENDER: : MALE
Passenger 2	NAME: : UNKONWN GENDER: : MALE

Details of Police Action

Was the accident reported to the police?	YES
If Yes, Please state which Police Station	
Police Station Name	BOON TECK NEIGHBOURHOOD POLICE POST
Police Station Address	ROAD: BLK 207 TOA PAYOH NORTH , POSTCODE: 310207 , COUNTRY: SINGAPORE
Police Station Contact	TEL NO: 1800-2549999 - FAX NO: 63554310
Was notice of intended Prosecution given?	NO
If Yes, against whom?	

Circumstances of Accident

PLEASE SEE ATTACH POLICE REPORT : T/20190415/2105

Attachment(s)

Are accident photos available for attachment?	YES
Was there any video captured by Car Camera?	NO
Was there any audio recorded?	NO

DETAILS OF OTHER VEHICLE PROPERTY 1

Vehicle Registration Number	SLG7573M
Vehicle Make/Model/Colour	
Details Of Properties	
Vehicle Category	PRIVATE CAR
Name of Driver	LEW FAN CHONG

NRIC/Passport Number	S1552423E
Contact Number	91817459
Address	
Postcode	
Insurance Company Name	
Nature Of Damage	
No. Of Passenger (Including Driver)	

DETAILS OF INJURED PERSON 1

Name	SHAHUL HAMID S/O MOHAMED HUSSAIN
Approximate Age	
Injuries Sustain	
Injured person in which vehicle?	SHC5278Y
Were seat belts worn?	YES
Was this injured conveyed to hospital by ambulance?	NO
Address	
Postcode	

SKETCH PLAN

IMPORTANT NOTICE

1. Please report correctly the details of the accident to speed up the claims process.
2. This Form must be completed by the Policyholder and/or the Authorised Driver.
3. Information provided must be as truthful and accurate as possible. Any wilful misrepresentation or withholding of material facts may allow insurance companies to repudiate policy liability.
4. The issue and acceptance of this Form by insurance companies is not an admission of policy liability on the part of the insurance companies.
5. Any false reporting may be referred to the Police for investigation.
6. The report will be forwarded by the insurers of the GIA Records Management Centre established by the General Insurance Association of Singapore (GIA) for archiving and that copies of this report will for a fee be made available upon application by interested parties.
7. By the lodgment of this report to the insurers, you hereby consent to the archiving of this report at the centre and to copies of the report being made available aforesaid.

8. Consent under the Personal Data Protection Act (PDPA)

I understand, acknowledge, agree and consent that:

- (a) My insurer, my workshop and the General Insurance Association of Singapore ("GIA") may/are permitted to collect, use, disclose and/or process my personal data/personal information set out in this [form] and any other personal information provided by me or possessed by my insurer (collectively the "Personal Information") and disclose and transfer such Personal Information to all insurer(s) who have insured vehicle(s) involved in this accident (all insurer(s) who have insured vehicle(s) involved in this accident shall be collectively referred to as the "Insurers"), the Insurers' lawyers/law firms, the Monetary Authority of Singapore and any relevant government agency/authority (such as the police), for the purpose(s) of :
 - (i) processing, handling and/or dealing with my claims including the settlement of the claims and any necessary investigations relating to the claims;
 - (ii) investigating the accident and/or my claims;
 - (iii) carrying out and/or dealing with my instructions or responding to any enquiries by me;
 - (iv) administering my claims (including the mailing of correspondence, statements, invoices, reports or notices to me, which could involve disclosure of certain personal data about me to bring about delivery of the same as well as on the external cover of envelopes/mail packages); and/or
 - (v) complying with applicable law in administering, processing, handling and/or dealing with my claims.(collectively the "Purposes")
- (b) all insurer(s) who have insured vehicle(s) involved in this accident and the Insurers' lawyers/law firms, may/are permitted to collect, use, disclose and/or process my Personal Information for one or more of the above Purposes; and
- (c) my Personal Information may/can be disclosed by any of the Insurers and/or GIA to their third party service providers or agents(including their lawyers/law firms), which may be sited outside of Singapore, for one or more of the above Purposes.
- (d) my Personal Information will also be collected and used to compile claims history for the purpose of fraud detection, investigation and management in present and all future claims.
- (e) the information so collected under (d) above may be shared / disclosed:
 - (i) to all insurers and/or any other third parties that assist in evaluating, investigating, controlling or managing fraud, regulators, law enforcement and government agencies as reasonably required for the purposes stated, or
 - (ii) for complying with requirements under any regulations, laws or court orders.

Policyholder's Signature
Date & Time:

Driver's Signature
(If driver is not the policyholder)
Date & Time:

Reporting Centre Personnel's Signature
Name:
NRIC/FIN No.:

Sketch Plan #2 Pg. 1

SKETCH PLAN

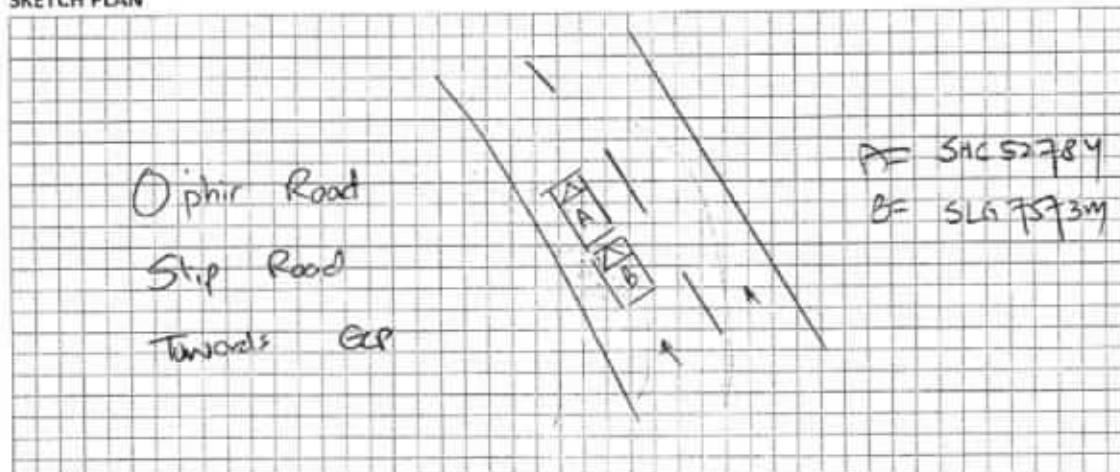

DESCRIBE CIRCUMSTANCES OF THE ACCIDENT

pls see attach police Report

DECLARATION

I/We declare the foregoing particulars are true in every respect.

Policyholder's Signature

Date & Time:

Driver's Signature

(If driver is not the policyholder)

Date & Time:

Reporting Centre Personnel's Signature

Name:

NRC/FIN No.:



**SINGAPORE
POLICE FORCE**



T/20190415/2105

Police Station Of Origin:
Boon Teck NPP
207 Toa Payoh North #01-1231 SINGAPORE
310207
Tel No: 1800-2549999

1 of 3

Report No. T/20190415/2105

REPORT OF A TRAFFIC ACCIDENT

Date/Time Report Made: 15/04/2019 14:57		Vide Report No.:		Station Diary No.: 17	
Informant's Particulars					
Name of Informant: SHAHUL HAMID S/O MOHAMED HUSSAIN			Address: APT BLK 114 YISHUN RING ROAD #08-533 SINGAPORE 760114		
ID Type / ID No.: NRIC NO / S7348025F			Contact No.: Home/Office: Mobile: 87869894		
Nationality: SINGAPORE CITIZEN			Email:		
Sex: Male	Age: 46	Date of Birth: 11/03/1973	Type of Informant: Driver		
Race: Indian			Language:		Institution / School Name:
Occupation: Taxi driver			Driving Licence Information: Class: 3,4A,4,5 Date of Expiry:		

General Information of the Accident

Type of Accident:	Injury Others	Drink Drive: No	Date/Time of Accident: 15/04/2019 12:55	Type of Location: Bridge
Location: Along Road 1 Traveling Toward Road 2 REPUBLIC BOULEVARD EAST COAST EXPRESSWAY				
Weather: Clear		Road Surface: Dry	Road Speed Limit:	
Traffic Flow: One Way		Traffic Control: Not Controlled	Traffic Volume: Moderate	
Type of Collision: Between Moving Vehicles - Head To Rear				Anyone conveyed by ambulance: No

Details of Vehicle Involved

Vehicle No.	Type	Make	Model	Color	Condition	No. of Passenger
SHC5278Y	Car	RENAULT	LATITUDE 2.0L DCI AUTO D/AB 4DR		Slightly Damaged	2
SLG7573M	Car	MAZDA	MAZDA3 4- DOOR SEDAN 1.5L SP.6EAT		Slightly Damaged	2



**SINGAPORE
POLICE FORCE**



T/20190415/2105

Police Station Of Origin:
Boon Teck NPP
207 Toa Payoh North #01-1231 SINGAPORE
310207
Tel No: 1800-2549999

2 of 3

Report No. T/20190415/2105

CONTINUATION OF REPORT

Details of Person Involved			
Any Pedestrian Involved: No			
No. of Pedestrians Injured: NIL		Use of Pedestrian Crossing: NA	
Driver			
Name	SHAHUL HAMID S/O MOHAMED HUSSAIN	ID No.	S7348025F
Related Vehicle	SHC5278Y (Car)	Contact No.	87869894
Hospital/Clinic	HORIZON MEDICAL CENTRE	Class of Driving Licence & Expiry Date	Class: 3,4A,4,5 Date of Expiry: NIL
Date Treatment	15/04/2019	Date Discharge	NIL
No. of Days granted Medical Leave	04	Degree of Injury	Slight
Driver			
Name	LEW FAN CHONG	ID No.	S1552423E
Related Vehicle	SLG7573M (Car)	Contact No.	91817459
Hospital/Clinic	NIL	Class of Driving Licence & Expiry Date	Class: 3 Date of Expiry: NIL
Date Treatment	NIL	Date Discharge	NIL
No. of Days granted Medical Leave	NIL	Degree of Injury	NIL

Brief Details.

On 15/04/2019 at around 1255hrs, while I was travelling my vehicle (SHC5278Y) along Republic Boulevard on the most left lane towards ECP Changi. While braking as the vehicle in front was slowing down, a vehicle (SLG7573M) from behind collided into my vehicle. Both parties got down the vehicle to assess the damages and exchanged particulars. Damages to my vehicle are dents and scratches on my rear bumper. I also suffered from neck and back pain which I was given 4 days of medical leave. I wish to state that there is no In-car camera in my vehicle, no CCTV were around the area, no Police and Ambulance was activated. I am lodging this report for record and insurance claims purposes.



SINGAPORE
POLICE FORCE



T/20190415/2105

Police Station Of Origin:
Boon Teck NPP
207 Toa Payoh North #01-1231 SINGAPORE
310207
Tel No: 1800-2549999

3 of 3

Report No. T/20190415/2105

CONTINUATION OF REPORT

Sketch Plan

Informant is not able to provide sketch plan

IMPORTANT: Please attach a copy of your vehicle's Insurance Certificate to this report. If you don't have the certificate with you now, please fax a copy to 65474885 stating the report number as reference.

Signature Of Officer Recording The Report: E / Sgt 1 RYJEAN YEOW ZHEN RUI	Signature Of Informant: <i>[Signature]</i>
Signature Of Interpreter: Not applicable	Date/Time: 15/04/2019 14:57
Officer In Charge Of Case: TP / AEIT / SSI 2 JUREMAH BINTE AHMAD Contact No.: 65472076	Classification Of Case:
Authentication Stamp NP168	



Traffic Police Department
Charge Office
10 Ubi Avenue 3
Singapore 408865

NP 168 No.	: T/20190415/2105	Name	: Shahul Hamid S/O Mohamed Hussain
Accident Date/Time	: 15/04/2019 @ 1457 hrs	Address	: Blk 114 Yishun Ring Road #08-533 S(760114)
Vehicle(s) Involved	: SHC5278Y SLG7573M	NRIC No	: S7348025F
		Tel No	: 87869894
		Date	: 15/04/2019

Dear Sir / Madam

Accident involving SHC5278Y and SLG7573M
along Republic Boulevard towards ECP on 15/04/2019 at 1255 hours

With reference to the above, I have on 15/04/2019 (date) 1457 hours (time) make a police report at Boon Teck NPP (Police Station/NPP/NPC)
In NP 168 – T/20190415/2105

On 15/04/2019 (date), 1611 hours (time) at Ang Mo Kio North NPC
(Police Station/NPP/NPC), I make the following amendments to the above report;

The incident location is incorrect. The correct location is along Ophir Road, slip road
towards ECP

Yours Faithfully,

(Signature)

FOR OFFICIAL USE

If a police officer recorded these amendments, please complete the following.

Name / Rank No	: SSSgt Hamzah
Date and Time	: 15/04/2019 @ 1612 hrs
Station Dairy No	: -
Signature	:

Trans-cab Auto Services Pte Ltd

No. 2 Ang Mo Kio Street 63 Singapore 569111

Tel No. : 6287 6666 Fax No. : 6257 1330

CO./GST Reg. No. 201019626G

SHC 5278Y**AAD1904-153***Not Authorized
6/1/2014 @ 9450h*

Vehicle No.:

Chassis No.:

Vehicle Make:

Vehicle Model:

Date of Accident :

Third Party Insurer :

Date of Registration :

SHC 5278Y

VF1ABL15AUC276807

RENAULT

LATITUDE

15.4.2019

TOKIO MARINE

7/3/2014

PART**LIST**

- 1 1 BUMPER COVER REAR
- 2 1 BUMPER LOWER REAR
- 3 1 BUMPER BRACKET CTR REAR
- 4 1 BUMEP R BRACKET SIDE RH REAR
- 5 1 BUMEP R RETAINER RH REAR
- 6 1 BUMPER REFLECTOR RH
- 7 1 BUMEP R BRACKET SIDE LH REAR
- 8 1 BUMEP R RETAINER LH REAR
- 9 1 BUMPER REFLECTOR LH
- 10 1 BUMPER BEAM REAR
- 11 1 BUMPER BEAM BRACKET LH REAR
- 12 1 BUMPER BEAM BRACKET RH REAR
- 13 1 BOOT REAR
- 14 1 BOOT FINISHER
- 15 1 BOOT WHEATERSTRIP
- 16 1 BOOT REFLECTOR LAMP LH
- 17 1 BOOT REFLECTOR LAMP RH
- 18 1 BOOT BADGE 'RENAULT'
- 19 1 BOOT BADGE
- 20 1 BOOT STRUT LH
- 21 1 BOOT STRUT RH
- 22 1 BOOT HINGE LH
- 23 1 BOOT HINGE RH
- 24 1 BOOT INNER TRIM
- 25 1 BOOT SWITCH
- 26 1 BOOT LOCK
- 27 1 BOOT LOCK CATCH
- 28 2 LICENCE PLATE LAMP
- 29 2 BOOT RUBBER PLUG

\$	<i>By</i>	1,108.46	✓
\$	<i>Red/Dis</i>	768.84	✓
\$	<i>Dis</i>	113.47	✓
\$	<i>Sen</i>	135.97	X
\$	<i>Sen</i>	44.99	X
\$	<i>CM</i>	43.61	✓
\$	<i>Sen</i>	135.97	X
\$	<i>Sen</i>	44.99	X
\$	<i>Sen</i>	43.61	X
\$	<i>By</i>	777.52	✓
\$	<i>Dis</i>	225.95	✓
\$	<i>Dis</i>	225.95	✓
\$	<i>By</i>	2,872.68	✓
\$	<i>Sen</i>	470.06	X
\$	<i>Sen</i>	323.05	X
\$	<i>Red</i>	493.35	✓
\$	<i>Red</i>	493.35	✓
\$	<i>Sen</i>	225.36	✓
\$	<i>Sen</i>	225.36	✓
\$	<i>Sen</i>	276.08	} X
\$	<i>Sen</i>	276.08	
\$	<i>Sen</i>	367.84	
\$	<i>Sen</i>	367.84	
\$	<i>Sen</i>	586.45	
\$	<i>Sen</i>	168.13	
\$	<i>Sen</i>	202.67	
\$	<i>Sen</i>	74.40	
\$	<i>Sen</i>	50.52	
\$	<i>Sen</i>	221.81	

Trans-cab Auto Services Pte Ltd

AAD1904-153

No. 2 Ang Mo Kio Street 63 Singapore 569111

Tel No. : 6287 6666 Fax No. : 6257 1330

CO./GST Reg. No. 201019626G

SHC 5278Y

30	1 FENDER PANEL REAR RH	\$	R	3,299.13	X
31	1 WHEELARCH REAR RH	\$	Sm	543.47	X
32	1 FENDER PANEL INNER TRIM REAR RH	\$	Sm	671.45	X
33	1 FENDER PANEL REAR LH	\$	R	3,299.13	X
34	1 WHEELARCH REAR LH	\$	Sm	543.47	X
35	1 TAILLAMP LH	\$	mg sm	552.55	✓
36	1 TAILLAMP PANEL LH	\$	R	986.70	X
37	1 TAILLAMP RH	\$	mg sm	552.55	✓
38	1 TAILLAMP PANEL RH	\$	R	986.70	X
39	1 OUTER PANEL REAR (End Panel)	\$	Br	1,471.77	✓
40	1 OUTER PANEL REAR (End Panel)TRIM	\$	Rd	404.56	✓
41	1 SPARE WHEEL PANEL (Luggage Floor Panel)	\$	R	2,189.88	X
42	1 SPARE WHEEL PANEL TRIM	\$	Sm	612.21	X
43	1 EXHAUST REAR	\$	R	7,489.05	X
44	1 EXHAUST CAP REAR	\$	R	230.49	X

TOTAL	\$	35,197.49
10%	\$	3,519.75
	\$	31,677.74

Special Nett

1	1SET PARKING AID	\$	Short	700.00	Good
2	1SET REAR BUMPER CLIP	\$	na	66.00	—
3	1SET BUMPER BRACKET CTR CLIP	\$	na	33.00	—
4	1SET BUMPER BRACKET SIDE CLIP RH RR	\$	na	10.00	X
5	1SET BUMPR RETAINER RH CLIP RR	\$	na	20.00	X
6	1SET BUMPR BRACKET SIDE CLIP LH RR	\$	na	10.00	X
7	1SET BUMPR RETAINER CLIP LH RR	\$	na	20.00	X
8	1SET BUMPER LOWER REAR RIVET	\$	na	22.00	X
9	1SET BUMPER LOWER REAR CLIP	\$	na	66.00	✓
10	1 EXHAUST MOUNTING REAR	\$	Sm	17.82	X
11	1SET BOOT FINISHER CLIP	\$	na	24.20	X
12	1 REAR BOOT STICKER 'TRANS-CAB'	\$	na	80.00	Good
13	1 REAR BOOT STICKER '6555-3333'	\$	na	80.00	Good

Trans-cab Auto Services Pte Ltd**AAD1904-153**

No. 2 Ang Mo Kio Street 63 Singapore 569111

Tel No. : 6287 6666 Fax No. : 6257 1330

CO./GST Reg. No. 201019626G

SHC 5278Y

15	1SET FENDER WHEELARCH REAR RH CLIP	\$	<i>na</i> 35.00 X
16	1SET FENDER WHEELARCH REAR LH CLIP	\$	<i>na</i> 35.00 X
17	1 FENDER INNER TRIM CLIP LH	\$	<i>na</i> 28.00 X
18	1 FENDER INNER TRIM CLIP LH	\$	<i>na</i> 28.00 X
19	1 TAILLAMP CLIP RH	\$	<i>na</i> 5.00 —
20	1 TAILLAMP CLIP LH	\$	<i>na</i> 5.00 ✓
21	2 REAR WINDSCREEN SELANT	\$	<i>na</i> 80.00 X
22	1 WINDSCREEN MOULDING	\$	<i>na</i> 100.00 X
23	1 REAR WINDSCREEN INNER SPONGE SEAL	\$	<i>na</i> 100.00 X
24	1 SPARE TYRE RIM (ROUE 7J 16H 2547)	\$	<i>sm</i> 385.00 X
25	1 SPARE TYRE	\$	<i>sm</i> 330.00 X

TOTAL \$ 2,280.02**TOTAL PARTS \$ 33,957.76****LABOUR**

Putty And Spray Painting Of The Affected Portion.	\$	6,000.00 <i>6000</i>
Panel Beating, Knocking And Straightening The Necessary Portion, Remove And Renewal Of Parts, Adjust And Realign The Same	\$	6,000.00 <i>6000</i>
To Rust-Proofing Of The Affected Areas.	\$	170.00 <i>600</i>
To reinstall rear bumper parking sensor.	\$	170.00 <i>600</i>
To transfer of bootlid fittings, attachments and perform water seepage test.	\$	170.00 <i>600</i>
To repair and realign rear exhaust pipe.	\$	<i>na</i> 170.00 X
To drop rear exhaust box, renew the same, to repair and realign centre exhaust pipe.	\$	<i>na</i> 170.00 X

Trans-cab Auto Services Pte Ltd

AAD1904-153

No. 2 Ang Mo Kio Street 63 Singapore 569111

Tel No. : 6287 6666 Fax No. : 6257 1330

CO./GST Reg. No. 201019626G

SHC 5278Y

To transfer of rear end panel fittings, attachment and perform water seepage test.	\$	170.00	601
To transfer of rear luggage floor panel fittings, attachment and perform water seepage test.	\$	~ 170.00	X
To supply and re-do rear luggage floor panel insulation padding.	\$	~ 380.00	X
To transfer of rear fender fittings, attachment and perform water seepage test.	\$	~ 380.00	X
To transfer of rear windscreen fittings and conduct water seepage test.	\$	~ 170.00	X
To check steering geometry and computer wheel alignment	\$	~ 220.00	X
To transfer of rear door fittings, attachment and perform water seepage test.	\$	~ 380.00	X

TOTAL \$ 14,340.00**Over All Total \$ 48,297.76**

48677 74

(LUMP SUM)**Repair Days****20 DAYS****5 days**

<p>LMV Auto Consultants hence notify the Repairer of the following:</p> <ul style="list-style-type: none">• To re-spray / touch-up spray painting• To replace damaged / worn out parts• Paint should be of same quality as original• The repair should be on "No-deduct" basis• For replacement of parts, the repairer should use the same or better quality parts• The repairer should use the same or better quality paint• The repairer should use the same or better quality materials• The repairer should use the same or better quality labour• The repairer should use the same or better quality tools and equipment• The repairer should use the same or better quality insurance company
<p>Accepted/Agreed by Repairer:</p> <p>Signature: _____</p> <p>Date: _____</p>

LKK Auto Consultants Pte Ltd (Co.Reg No:199807198R)

51 Ubi Ave 1 #01-25, Paya Ubi Industrial Park

Singapore 408933

Tel: 6256-3561 Fax: 6844-8805 Email: sur@lkkauto.com;assignments@lkkauto.com

VEHICLE DAMAGE INSPECTION REPORT

Our File No: CC3/TMI19006822/KVD3N2

Date: 02/05/2019

REFERENCE

Handling Insurer:	Tokio Marine Insurance Singapore Ltd	Policy No:	MK000198
Claimant Vehicle No :	SHC5278Y	Insured Vehicle No :	SLG7573M
Date of Loss:	15/04/2019	Nature of Claim:	TP
		Claim No:	M1902625

DESCRIPTION & IDENTIFICATION OF VEHICLE

Reg No:	SHC5278Y	Engine No:	M9R8839C000957
Make & Model:	RENAULT LATITUDE, 2.0 L (A)	Chassis No:	VF1ABL15AUC276807
Reg. Date:	07/03/2014 (Man. Year: 2013)	Odometer:	558460 km
Colour:	Metallic White/Red		
Engine Capacity:	1995 cc		
Market Value/New Car Price:	N/A		
Sum Insured (\$\$):	Market Value/New Car Price		

CONDITION OF VEHICLE AT THE TIME OF SURVEY

General Condition:	Steering (Serviceable):	Yes	Footbrake (Serviceable):	Yes
Handbrake (Serviceable):	Engine Modification:	No	Pre-accident Condition:	

CONDITION OF TYRES

Front Tyre Size:	215/60R16	Rear Tyre Size:	215/60R16
Front Left Side:	Giti 8 mm	Rear Left Side:	Giti 8 mm
Front Right Side:	Giti 8 mm	Rear Right Side:	Giti 8 mm

The above values represent the remaining tyre treads depth

COST OF CLAIMS

	Repairer's	Adjuster's	Difference	Diff %
Parts	33,957.74	10,334.80	23,622.94	69.57
Miscellaneous Items	0.00	0.00	0.00	
Labour	14,720.00	1,500.00	13,220.00	89.81
Paintwork Labour	0.00	0.00	0.00	
Towing	0.00	0.00	0.00	
Calculated Gross Total (\$\$)	48,677.74	11,834.80	36,842.94	75.69
Approved Total (Overridden) (\$\$)		9,450.00		
	48,677.74	9,450.00	39,227.74	80.59
+ GST 7.00/7.00% (\$\$)	3,407.44	661.50	2,745.94	80.59
Nett Amount (\$\$)	52,085.18	10,111.50	41,973.68	80.59

INSPECTION

Date of Assignment:	17/04/2019	
Date Inspected:	16/04/2019 Inspected At:	Trans-cab Auto Services Pte Ltd (Ang Mo Kio)
		2, Ang Mo Kio Street 63
		Singapore 569111
Estimated Period of Repair:	5.0 days	

Adjuster: KENNETH KONG

Manager: VERON CHEN

NOTE: This report represents our findings at the time and place of inspection stated herein. Such inspection has been carried out to the best of our

knowledge and ability but any other liability under any other circumstances is hereby expressly excluded.

REPAIR DETAILS

Reference

Part Source:	MRM-SG	Version: 1.0 (Last Synchronised: 30 Apr 2019)
Parts:	143	RENAULT LATITUDE 2.0 L (A) (Catalogue:Merimen Singapore 1.0)
Labour:	Repairer's	(Price-denominated Standard List)
Print Code:	(Unsubmitted, no print-code for SHC5278Y)	
Validity:	These estimates are valid only if they contain the print code (above) on all estimate pages, running page numbers with the END OF ESTIMATES marker on the last estimate page	
Further Info:	Items/values not in reference catalogue are prefixed with an asterisk *.	

Recommended Parts

No.	Qty	Part No.	Particulars	Condition	Repairer's	Amount
1	1		*BUMPER COVER REAR	Bent	1,108.46 FL	*1,108.46 FL
2	1		*BUMPER LOWER REAR	Dented/Distorted	768.84 FL	*768.84 FL
3	1		*BUMPER BRACKET CTR REAR	Distorted	113.47 FL	*113.47 FL
4	1		*BUMPER BRACKET SIDE RH REAR	Serviceable	135.97 FL	*- FL
5	1		*BUMPER RETAINER RH REAR	Serviceable	44.99 FL	*- FL
6	1		*BUMPER REFLECTOR RH	Cracked	43.61 FL	*43.61 FL
7	1		*BUMPER BRACKET SIDE LH REAR	Serviceable	135.97 FL	*- FL
8	1		*BUMPER RETAINER LH REAR	Serviceable	44.99 FL	*- FL
9	1		*BUMPER REFLECTOR LH	Serviceable	43.61 FL	*- FL
10	1		*BUMPER BEAM REAR	Bent	777.52 FL	*777.52 FL
11	1		*BUMPER BEAM BRACKET LH REAR	Distorted	225.95 FL	*225.95 FL
12	1		*BUMPER BEAM BRACKET RH REAR	Distorted	225.95 FL	*225.95 FL
13	1		*BOOT REAR	Bent	2,872.68 FL	*2,872.68 FL
14	1		*BOOT FINISHER	Serviceable	470.06 FL	*- FL
15	1		*BOOT WEATHERSTRIP	Serviceable	323.05 FL	*- FL
16	1		*BOOT REFLECTOR LAMP LH	Dented	493.35 FL	*493.35 FL
17	1		*BOOT REFLECTOR LAMP RH	Dented	493.35 FL	*493.35 FL
18	1		*BOOT BADGE RENAULT	Necessary	225.36 FL	*225.36 FL
19	1		*BOOT BADGE	Necessary	225.36 FL	*225.36 FL
20	1		*BOOT STRUT LH	Serviceable	276.08 FL	*- FL
21	1		*BOOT STRUT RH	Serviceable	276.08 FL	*- FL
22	1		*BOOT HINGE LH	Repair	367.84 FL	*- FL
23	1		*BOOT HINGE RH	Repair	367.84 FL	*- FL
24	1		*BOOT INNER TRIM	Serviceable	586.45 FL	*- FL
25	1		*BOOT SWITCH	Serviceable	168.13 FL	*- FL
26	1		*BOOT LOCK	Repair	202.67 FL	*- FL
27	1		*BOOT LOCK CATCH	Repair	74.40 FL	*- FL
28	2		*LICENCE PLATE LAMP	Serviceable	50.52 FL	*- FL
29	2		*BOOT RUBBER PLUG	Serviceable	221.81 FL	*- FL
30	1		*FENDER PANEL REAR RH	Repair	3,299.13 FL	*- FL
31	1		*WHEELARCH REAR RH	Serviceable	543.47 FL	*- FL
32	1		*FENDER PANEL INNER TRIM REAR RH	Serviceable	671.45 FL	*- FL
33	1		*FENDER PANEL REAR LH	Repair	3,299.13 FL	*- FL
34	1		*WHEELARCH REAR LH	Serviceable	543.47 FL	*- FL
35	1		*TAILLAMP LH	Mtg Cracked	552.55 FL	*552.55 FL
36	1		*TAILLAMP PANEL LH	Repair	986.70 FL	*- FL
37	1		*TAILLAMP RH	Mtg Cracked	552.55 FL	*552.55 FL
38	1		*TAILLAMP PANEL RH	Repair	986.70 FL	*- FL
39	1		*OUTER PANEL REAR (END PANEL)	Bent	1,471.77 FL	*1,471.77 FL
40	1		*OUTER PANEL REAR (END PANEL) TRIM	Dented	404.56 FL	*404.56 FL
41	1		*SPARE WHEEL PANEL (LUGGAGE FLOOR PANEL)	Repair	2,189.88 FL	*- FL
42	1		*SPARE WHEEL PANEL TRIM	Serviceable	612.21 FL	*- FL

Report was unsubmitted during this print-out.

No.	Qty	Part No.	Particulars	Condition	Repairer's	Amount
43	1		*EXHAUST REAR	Repair	7,489.05 FL	*- FL
44	1		*EXHAUST CAP REAR	Repair	230.49 FL	*- FL
45	1		*SET PARKING AID	Shorted	700.00 FS	*600.00 FS
46	1		*SET REAR BUMPER CLIP	Necessary	66.00 FS	*66.00 FS
47	1		*SET BUMPER BRACKET CTR CLIP	Necessary	33.00 FS	*33.00 FS
48	1		*SET BUMPER BRACKET SIDE CLIP RH RR	Not Necessary	10.00 FS	*- FS
49	1		*SET BUMPER RETAINER RH CLIP RR	Not Necessary	20.00 FS	*- FS
50	1		*SET BUMPER BRACKET SIDE CLIP LH RR	Not Necessary	10.00 FS	*- FS
51	1		*SET BUMPER RETAINER CLIP LH RR	Not Necessary	20.00 FS	*- FS
52	1		*SET BUMPER LOWER REAR RIVET	Not Necessary	22.00 FS	*- FS
53	1		*SET BUMPER LOWER REAR CLIP	Necessary	66.00 FS	*66.00 FS
54	1		*EXHAUST MOUNTING REAR	Serviceable	17.82 FS	*- FS
55	1		*SET BOOT FINISHER CLIP	Not Necessary	24.20 FS	*- FS
56	1		*REAR BOOT STICKER TRANS-CAB	Necessary	80.00 FS	*30.00 FS
57	1		*REAR BOOT STICKER 6555-3333	Necessary	80.00 FS	*30.00 FS
58	1		*SET FENDER WHEELARCH REAR RH CLIP	Not Necessary	35.00 FS	*- FS
59	1		*SET FENDER WHEELARCH REAR LH CLIP	Not Necessary	35.00 FS	*- FS
60	1		*FENDER INNER TRIM CLIP LH	Not Necessary	28.00 FS	*- FS
61	1		*FENDER INNER TRIM CLIP LH	Not Necessary	28.00 FS	*- FS
62	1		*TAILLAMP CLIP RH	Necessary	5.00 FS	*5.00 FS
63	1		*TAILLAMP CLIP LH	Necessary	5.00 FS	*5.00 FS
64	2		*REAR WINDSCREEN SEALANT	Not Necessary	80.00 FS	*- FS
65	1		*WINDSCREEN MOULDING	Not Necessary	100.00 FS	*- FS
66	1		*REAR WINDSCREEN INNER SPONGE SEAL	Not Necessary	100.00 FS	*- FS
67	1		*SPARE TYRE RIM (ROUE 7J 16H 2547)	Serviceable	385.00 FS	*- FS
68	1		*SPARE TYRE	Serviceable	330.00 FS	*- FS

F=Franchise part. S=SpcNett. L=ListItemDisc.

Sub Total (\$\$)	37,477.49	11,390.33
- List Item Discount on L Items 10.00/10.00% (\$\$)	3,519.75	1,055.53
Total Parts (\$\$)	33,957.74	10,334.80

Report was unsubmitted during this print-out.

Recommended Miscellaneous Items

There are no new miscellaneous items selected.

Recommended Labour

No	Particulars	Lab.Type	Repairer's	Amount
Labour Items				
1	PUTTY AND SPRAY PAINTING OF THE AFFECTED PORTION	New	6,000.00	660.00
2	PANEL BEATING,KNOCKING AND STRAIGHTENING THE NECESSARY PORTION,REMOVE AND RENEWAL OF PARTS,ADJUST AND REALIGN THE SAME	New	6,000.00	600.00
3	TO RUST-PROOFING OF THE AFFECTED AREAS	New	170.00	60.00
4	TO REINSTALL REAR BUMPER PARKING SENSOR	New	170.00	60.00
5	TO TRANSFER OF BOOTLID FITTINGS,ATTACHMENTS AND PERFORM WATER SEEPAGE TEST	New	170.00	60.00
6	TO REPAIR AND REALIGN REAR EXHAUST PIPE	New	170.00	0.00
7	TO DROP REAR EXHAUST BOX,RENEW THE SAME,TO REPAIR AND REALIGN CENTRE EXHAUST PIPE	New	170.00	0.00
8	TO TRANSFER OF REAR END PANEL FITTINGS,ATTACHMENT AND PERFORM WATER SEEPAGE TEST	New	170.00	60.00
9	TO TRANSFER OF REAR LUGGAGE FLOOR PANEL FITTINGS,ATTACHMENT AND PERFORM WATER SEEPAGE TEST	New	170.00	0.00
10	TO SUPPLY AND RE-DO REAR LUGGAGE FLOOR PANEL INSULATION PADDING	New	380.00	0.00
11	TO TRANSFER OF REAR FENDER FITTINGS,ATTACHMENT AND PERFORM WATER SEEPAGE TEST	New	380.00	0.00
12	TO TRANSFER OF REAR WINDSCREEN FITTINGS AND CONDUCT WATER SEEPAGE TEST	New	170.00	0.00
13	TO CHECK STEERING GEOMETRY AND COMPUTER WHEEL ALIGNMENT	New	220.00	0.00
14	TO TRANSFER OF REAR DOOR FITTINGS,ATTACHMENT AND PERFORM WATER SEEPAGE TEST	New	380.00	0.00
Gross Labour Cost (S\$)			14,720.00	1,500.00

Report was unsubmitted during this print-out.

< END OF ESTIMATES >