

## SINGAPORE ACCIDENT STATEMENT

### IMPORTANT NOTICE

1. Please report correctly the details of the accident to speed up the claims process.
2. This Form must be completed by the Policyholder and/or the Authorised Driver.
3. Information provided must be as truthful and accurate as possible. Any wilful misrepresentation or withholding of material facts may allow insurance companies to repudiate policy liability.
4. The issue and acceptance of this Form by insurance companies is not an admission of policy liability on the part of the insurance companies.
5. **Any false reporting may be referred to the Police for investigation.**
6. This report will be forwarded by the insurers of the GIA Records Management Centre established by the General Insurance Association of Singapore (GIA) for archiving and that copies of this report will, for a fee, be made available upon application by interested parties.
7. By the lodgement of this report to the insurers, you hereby consent to the archiving of this report at the centre and to copies of the report being made available aforesaid.

### ACCIDENT STATEMENT

Date Of Report	15/04/2019 13:22
Date Of Accident	13/04/2019 16:30
Exact Location Of Accident	T/J OF TAMPINES AVE 1 TWDS BEDOK RESERVOIR RD
Country/State of Loss	SINGAPORE

### DETAILS OF OWN VEHICLE

Vehicle Registration Number	SGT1716Z
<b>Insured/Policyholder</b>	
Name Of Registered Owner	PENG CHEE SENG (PENG ZHICHENG)
NRIC No	S7600650D
Email Address	PCHEESE1@HOTMAIL.COM
Mobile Phone No	(LOCAL) +65-97927140
Alternative Phone No	Others-96258836

### Vehicle Particulars

Manufacturer	TOYOTA
Model	COROLLA ALTIS-1.6 (A)
Exact Purpose for which vehicle was being used at time of accident	VISITING PARENTS
Are you claiming under your own insurance policy for repair to your vehicle?	NO
If No, Please state action to be taken	THIRD PARTY
Vehicle Category	PRIVATE CAR

### Insurance Company

Name of Insurance Company	NTUC INCOME INSURANCE CO-OPERATIVE LTD
Type Of Coverage	THIRD PARTY
Fleet Policy	NO
Policy Number	5108405273
Cover Note Number	01/04/2019 - 31/03/2020

### Driver

Name of Driver	PENG CHEE SENG (PENG ZHICHENG)
NRIC No	S7600650D
Date Of Birth	07/01/1976
Occupation	INDOOR
Date Of Driving Pass	14/09/2002
Driving Experience	16 YEARS AND 6 MONTHS
Gender	MALE
Mobile Number	(LOCAL) +65-97927140

Fax Number	
Contact Number	OTHERS-96258836
EEmail Address	PCHEESE1@HOTMAIL.COM
Address	BLK 890A TAMPINES AVE 1 #12-315
Postcode	521890
Was driver an employee of the Insured's Company	NO
If No, Relationship of the Driver with the Insured	OWNER
Vehicle Registration Number of Driver's Own Vehicle	-
	-
	-
Insurance Company of Driver's Own Vehicle	-
	-
	-

#### General Information of the Accident

Type Of Accident	COLLISION - HEAD TO REAR
Weather Conditions	CLEAR
Road Surface	DRY

#### Other Information

Was any foreign vehicle involved in this accident?	NO
Number of vehicles (including own vehicle) involved in the accident	2
Was any body injured in the Accident?	NO
Was any injured conveyed to hospital by ambulance?	NO
Was any other material or property damaged?	YES
I have been approached by unknown person(s) soliciting/offering accident claims assistance.	NO
Number of Passengers (Including Driver)	3
Passenger 1	Name: : ASPHIYA Gender: : Female
Passenger 2	Name: : PENG JING RU Gender: : Female

#### Details of Police Action

Was the accident reported to the police?	NO
If Yes, Please state which Police Station	
Was notice of intended Prosecution given?	NO
If Yes, against whom?	

#### Circumstances of Accident

UNKNOWN BUS WHO WAS TURNING RIGHT HAD ENCROACHED INTO MY LANE, AS SUCH I SLOWED DOWN TO GIVE WAY. NEXT MOMENT, FELT AN IMPACT FROM THE REAR AND REALISED MOTOR CAR SGU9732T HAD HIT ONTO THE REAR LH PORTION OF MY VEHICLE. NO ONE WAS INJURED.

#### Attachment(s)

Are accident photos available for attachment?	YES
Was there any video captured by Car Camera?	NO
Was there any audio recorded?	NO

#### DETAILS OF OTHER VEHICLE PROPERTY 1

Vehicle Registration Number	SGU9732T
Vehicle Make/Model/Colour	HONDA
Details Of Properties	
Vehicle Category	PRIVATE CAR

Name of Driver	TENG HENG YEW
NRIC/Passport Number	S1828534G
Contact Number	97609606
Address	BLK 883 TAMPINES ST 84 #03-62
Postcode	520883
Insurance Company Name	
Nature Of Damage	
No. Of Passenger (Including Driver)	

## Sketch Plan

### SKETCH PLAN

VEHICLE NO.: SGT 1716 Z  
INSURER : Peng Chee Seang  
DATE & TIME: 15/04/19 12:55 pm

### IMPORTANT NOTICE

1. Please report **correctly** the details of the accident to speed up the claims process.
2. This Form must be **completed by the Policyholder and/or the Authorised Driver**.
3. Information provided must be as **truthful and accurate as possible**. Any wilful misrepresentation or withholding of material facts may allow insurance companies to **repudiate policy liability**.
4. The issue and acceptance of this Form by insurance companies is not an admission of policy liability on the part of the insurance companies.
5. **Any false reporting may be referred to the Police for investigation.**
6. The report will be forwarded by the insurers of the GIA Records Management Centre established by the General Insurance Association of Singapore (GIA) for archiving and that copies of this report will for a fee be made available upon application by interested parties.
7. By the lodgment of this report to the insurers, you hereby consent to the archiving of this report at the centre and to copies of the report being made available aforesaid.
8. **Consent under the Personal Data Protection Act (PDPA)**

I understand, acknowledge, agree and consent that:

- (a) My insurer, my workshop and the General Insurance Association of Singapore ("GIA") may/are permitted to collect, use, disclose and/or process my personal data/personal information set out in this [form] and any other personal information provided by me or possessed by my insurer (collectively the "Personal Information") and disclose and transfer such Personal Information to all insurer(s) who have insured vehicle(s) involved in this accident (all insurer(s) who have insured vehicle(s) involved in this accident shall be collectively referred to as the "Insurers"), the Insurers' lawyers/law firms, the Monetary Authority of Singapore and any relevant government agency/authority (such as the police), for the purpose(s) of:
  - (i) processing, handling and/or dealing with my claims including the settlement of the claims and any necessary investigations relating to the claims;
  - (ii) investigating the accident and/or my claims;
  - (iii) carrying out and/or dealing with my instructions or responding to any enquiries by me;
  - (iv) administering my claims (including the mailing of correspondence, statements, invoices, reports or notices to me, which could involve disclosure of certain personal data about me to bring about delivery of the same as well as on the external cover of envelopes/mail packages); and/or
  - (v) complying with applicable law in administering, processing, handling and/or dealing with my claims. (collectively the "Purposes")
- (b) all insurer(s) who have insured vehicle(s) involved in this accident and the Insurers' lawyers/law firms, may/are permitted to collect, use, disclose and/or process my Personal Information for one or more of the above Purposes; and
- (c) my Personal Information may/can be disclosed by any of the Insurers and/or GIA to their third party service providers or agents (including their lawyers/law firms), which may be sited outside of Singapore, for one or more of the above Purposes.
- (d) my Personal Information will also be collected and used to compile claims history for the purpose of fraud detection, investigation and management in present and all future claims.
- (e) the information so collected under (d) above may be shared / disclosed:
  - (i) to all insurers and/or any other third parties that assist in evaluating, investigating, controlling or managing fraud, regulators, law enforcement and government agencies as reasonably required for the purposes stated, or
  - (ii) for complying with requirements under any regulations, laws or court orders.

Policyholder's Signature  
Date & Time:

15/04/19  
12:55pm

Driver's Signature  
(If driver is not the policyholder)  
Date & Time:

Reporting Centre Personnel's Signature  
Name:  
NRIC/FIN No.:

15/04/19  
15/04/19

SKETCH PLAN

BUS  
BAA

BLACK RESERVOIR RD

A: S671716Z  
(w 2 passengers)

B: S6U9732T

Compu

A: 5671716Z  
(w 2 passengers)

B: SGU9732T

Vehicle No: SGT1716Z (NTUC)  
Date & Time: 13/04/19 @ 1630 (clear day)

Who  
Unknown bus was turning right had encroached into my lane, as such i slowed down to give way. Next moment, felt an impact from the rear & realised motor car SG49732T had hit onto the rear LH portion of my vehicle. No one was injured.

Note : Please note that your insurer may have 14days Time Frame for you to submit an Own Damage Claim under your own comprehensive policy. Please check with your policy for more information.

I/We declare the foregoing particulars are true in every respect.

Date &amp; Time:

(If driver is not the policyholder)

Date & Time:

Name:

NRIC/FIN No.:

GIARMC SketchPlanForm\_V3

( ) Claim Own Policy

☒ Claim Third Party

( ) Reporting Only

( ) Claim OD/TP at other workshop (

Accident Photo





Accident Photo



Accident Photo





Accident Photo



Accident Photo



Accident Photo

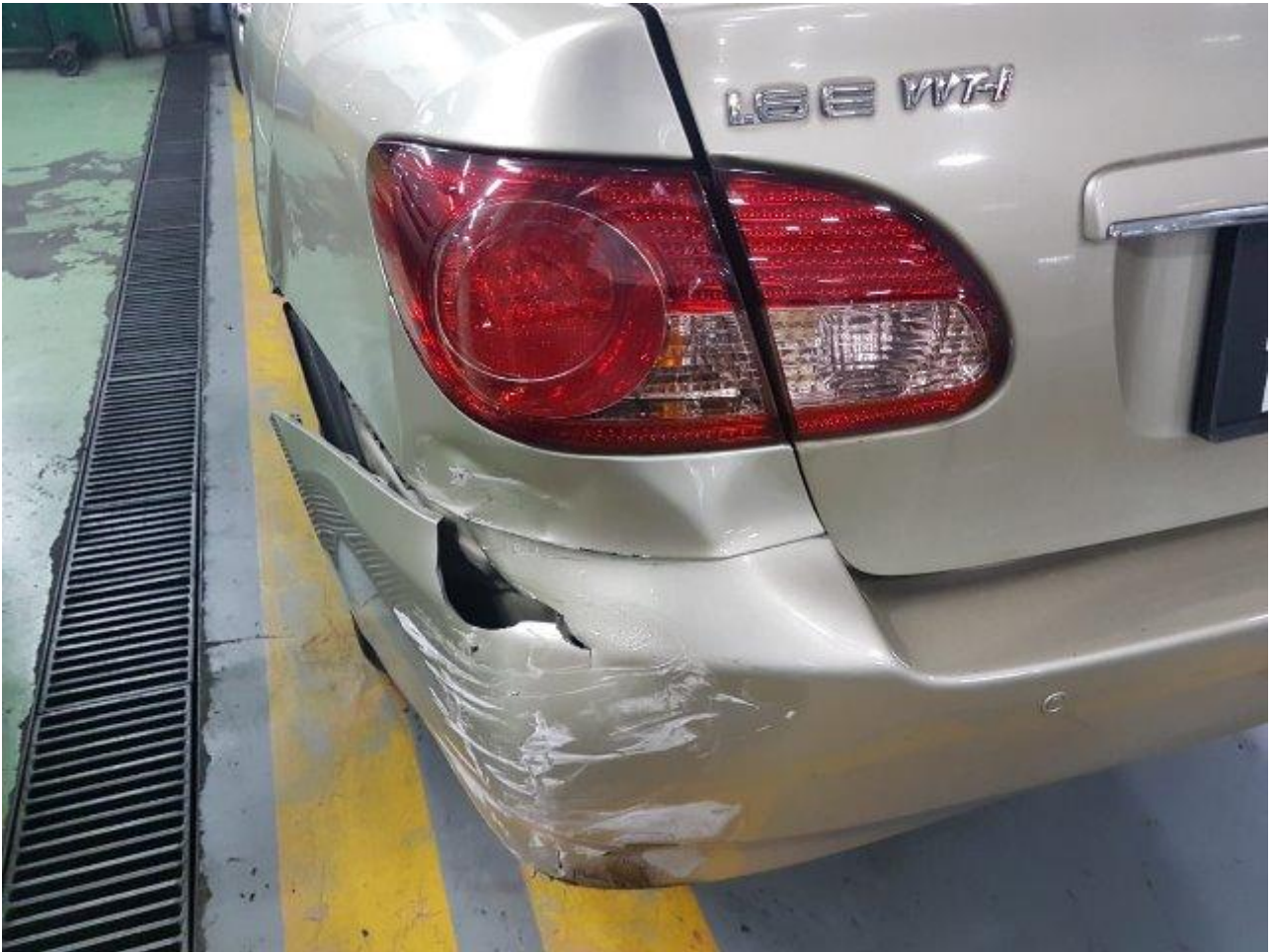



TP DAMAGE PHOTO

