

**KAH MOTOR CO. SDN. BHD.**

(A Member of the Oriental Holdings Berhad)

Service and Body Repair

Tel: +65 6841 3838

Website: www.honda.com.sg

For 24-hours Roadside Assistance, Call 98203838

Kindly Help to arrange
Surveyor to Survey this
Vehicle
thanks

QUOTATION

GST Reg No.: M200050223
Company Ref. No.: S60FC1380G

Customer	: AXA INSURANCE S'PORE PTE LTD 8 SHENTON WAY #27-01 AXA TOWER SINGAPORE 068811	Document No.	: SQT19001700	Page	1
Registration No	: SLV9226Z	Date	: 15. Apr 2019		
Chassis No	: JHMRU1830GX203674	Customer No.	: WZA006		
Model	: HRV LX-SIN CVT YM 2016	Svc Advisor	: LIM CHOU SIONG		
Owner's Name	: LIM SHAN SHAN, ALICE	Engine No	: L15B4533674		
Ins Policy No.	:	Date Time	: 15. Apr 2019 8:00:45 PM		
Date of Accident	: 13/4/2019	Surveyor Name	:		
		Survey Date	:		
		Authorisation Date	:		

Item	Description	Qty	Unit Price	Disc %	Amount	0% GST Amount	Amount incld GST
	TP DIRECT SETTLEMENT (J/NO:)						
	OWNER: LIM SHAN SHAN, ALICE						
	OWNER INSURER: TOKIO MARINE INSURANCE SINGAPORE L						
	ACC DATE: 13/4/2019						
	SURVEYED BY:						
	DATE:						
	REF NO:						
	TP INSURER: AXA INSURANCE S'PORE PTE LTD						
	TP VEH: SLN4579E						
75722-T7W-A01	EMBLEMRR.	1	13.30	25	9.97	0.70	10.67
75725-T8N-T00	EMBLEM,RR. I-VTEC	1	14.50	25	10.87	0.76	11.63
75701-T5A-000	EMBLEMH	1	10.70	25	8.02	0.56	8.58
90301-ST0-003	NUTPUSH 3MM	2	2.10	25	3.15	0.22	3.37
04715-T7A-900ZZ	FACE,RR.BUMPER	1	463.70	25	347.77	24.34	372.11
71593-T7A-J00	SPACER R,RR.BPR S	1	16.90	25	12.67	0.89	13.56
71598-T7A-J00	SPACER,L.RR.BPR S	1	16.90	25	12.67	0.89	13.56
91505-TM8-003	CLIP,BUMPER	8	2.30	25	13.80	0.97	14.77
					Sum Item	418.92	29.33
							448.25
BOSUN	SUNDRIES	1	50.00		50.00	3.50	53.50
BA02R	REMOVE & INSTALL REVERSE SENSORS-4 PCS (N)	1	130.00		130.00	9.10	139.10
BMI03D	REMOVE & INSTALL REAR COMPARTMENT LININGS	1	350.00		350.00	24.50	374.50
BKBU02R	REPLACE RR BUMPER, REPAIR TAILGATE, RR PANEL &	1	1200.00		1200.00	84.00	1284.00
BP03R	SPRAY PAINTING ON TAILGATE, RR BUMPER & RR PANEL	1	1500.00		1500.00	105.00	1605.00
					Sum Labor	3230.00	226.10
							3,456.10

Survey By

Printed on 16/4/2019 10:20:16 AM

This is a computer generated invoice. No signature is required.

Part prices are subjected to change without notice.

The above estimated cost of repair do not include any unforeseen damages.

GST Amount is calculated from individual line(s).

An amount of \$53.50 (incl GST) will be applicable for the request of the above quotation for estimates above \$2,000.00.

However, if the repairs are subsequently done at Kah Motor Co. Sdn. Bhd, it will be refunded.



QUOTATION

KAH MOTOR CO. SDN. BHD.

(A Member of the Oriental Holdings Berhad)

Service and Body Repair

Tel: +65 6841 3838

Website: www.honda.com.sg

For 24-hours Roadside Assistance, Call 98203838

GST Reg No.: M200050223

Company Ref. No.: S60FC1380G

Customer : AXA INSURANCE S'PORE PTE LTD
8 SHENTON WAY
#27-01 AXA TOWER
SINGAPORE 068811

Registration No : SLV9226Z

Chassis No : JHMRU1830GX203674

Model : HRV LX-SIN CVT YM 2016

Owner's Name : LIM SHAN SHAN, ALICE

Ins Policy No. :

Date of Accident : 13/4/2019

Document No. : SQT19001700

Page 2

Date : 15. Apr 2019

Customer No. : WZA006

Svc Advisor : LIM CHOU SIONG

Engine No : L15B4533674

Date | Time : 15. Apr 2019 8:00:45 PM

Surveyor Name :

Survey Date :

Authorisation Date :

Item	Description	Qty	Unit Price	Disc %	Amount	0% GST Amount	Amount incld GST
Date & Time							
Excess							
Status							
Signature							

Printed on 16/4/2019 10:20:16 AM

This is a computer generated invoice. No signature is required.

Part prices are subjected to change without notice.

The above estimated cost of repair do not include any unforeseen damages.

GST Amount is calculated from individual line(s).

An amount of \$53.50 (incl GST) will be applicable for the request of the above quotation for estimates above \$2,000.00.

However, if the repairs are subsequently done at Kah Motor Co. Sdn. Bhd, it will be refunded.

SINGAPORE ACCIDENT STATEMENT

IMPORTANT NOTICE

1. Please report correctly the details of the accident to speed up the claims process.
2. This Form must be completed by the Policyholder and/or the Authorised Driver.
3. Information provided must be as truthful and accurate as possible. Any wilful misrepresentation or withholding of material facts may allow insurance companies to repudiate policy liability.
4. The issue and acceptance of this Form by insurance companies is not an admission of policy liability on the part of the insurance companies.
5. **Any false reporting may be referred to the Police for investigation.**
6. This report will be forwarded by the insurers of the GIA Records Management Centre established by the General Insurance Association of Singapore (GIA) for archiving and that copies of this report will, for a fee, be made available upon application by interested parties.
7. By the lodgement of this report to the insurers, you hereby consent to the archiving of this report at the centre and to copies of the report being made available aforesaid.

ACCIDENT STATEMENT

Date Of Report	15/04/2019 11:47
Date Of Accident	13/04/2019 14:45
Exact Location Of Accident	PUNGGOL WAY JUNCTION TOWARDS PUNGGOL WEST FLYOVER
Country/State of Loss	SINGAPORE

DETAILS OF OWN VEHICLE

Vehicle Registration Number	SLV9226Z
Insured/Policyholder	
Name Of Registered Owner	LIM SHAN SHAN, ALICE
NRIC No	S8713802Z
Email Address	WEEKWANTAN@GMAIL.COM
Mobile Phone No	(LOCAL) +65-96904136
Alternative Phone No	OFFICE-90706039

Vehicle Particulars

Manufacturer	HONDA
Model	HR-V-1.5 LX CVT (A)
Exact Purpose for which vehicle was being used at time of accident	PERSONAL COMMUTE
Are you claiming under your own insurance policy for repair to your vehicle?	NO
If No, Please state action to be taken	THIRD PARTY
Vehicle Category	PRIVATE CAR

Insurance Company

Name of Insurance Company	TOKIO MARINE INSURANCE SINGAPORE LTD
Type Of Coverage	COMPREHENSIVE
Fleet Policy	NO
Policy Number	18-MT000373-R00
Cover Note Number	

Driver

Name of Driver	TAN WEE KWAN (CHEN WEIQUAN)
NRIC No	S8831872B
Date Of Birth	29/08/1988
Occupation	INDOOR
Date Of Driving Pass	24/04/2007
Driving Experience	11 YEARS AND 11 MONTHS
Gender	MALE
Mobile Number	(LOCAL) +65-90706039
Fax Number	
Contact Number	OFFICE-96904136
EEmail Address	WEEKWANTAN@GMAIL.COM

Address	APT BLK 264A PUNGGOL WAY #13-314
Postcode	821264
Was driver an employee of the Insured's Company	NO
If No, Relationship of the Driver with the Insured	SPOUSE
Vehicle Registration Number of Driver's Own Vehicle	-
	-
	-
Insurance Company of Driver's Own Vehicle	-
	-
	-

General Information of the Accident

Type Of Accident	COLLISION - HEAD TO REAR
Weather Conditions	CLEAR
Road Surface	DRY

Other Information

Was any foreign vehicle involved in this accident?	NO
Number of vehicles (including own vehicle) involved in the accident	2
Was any body injured in the Accident?	NO
Was any injured conveyed to hospital by ambulance?	NO
Was any other material or property damaged?	YES
I have been approached by unknown person(s) soliciting/offering accident claims assistance.	NO
Number of Passengers (Including Driver)	2
Passenger 1	NAME: : LIM SHAN SHAN, ALICE GENDER: : FEMALE

Details of Police Action

Was the accident reported to the police?	NO
If Yes, Please state which Police Station	
Was notice of intended Prosecution given?	NO
If Yes, against whom?	

Circumstances of Accident

REFER TO ATTACHED STATEMENT - THIRD PARTY DIRECT SETTLEMENT

Attachment(s)

Are accident photos available for attachment?	YES
Was there any video captured by Car Camera?	YES
Was there any audio recorded?	NO

DETAILS OF OTHER VEHICLE PROPERTY 1

Vehicle Registration Number	SLN4579E
Vehicle Make/Model/Colour	NISSAN / X-TRAIL / WHITE
Details Of Properties	
Vehicle Category	PRIVATE CAR
Name of Driver	JOEL
NRIC/Passport Number	
Contact Number	
Address	
Postcode	
Insurance Company Name	
Nature Of Damage	
No. Of Passenger (Including Driver)	

Sketch Plan Pg. 1

Vehicle Number: SLV 9226 Z

SKETCH PLAN

IMPORTANT NOTICE

1. Please report **correctly** the details of the accident to speed up the claims process.
2. This Form must be **completed by the Policyholder and/or the Authorised Driver**.
3. Information provided must be as **truthful and accurate as possible**. Any wilful misrepresentation or withholding of material facts may allow insurance companies to **repudiate policy liability**.
4. The issue and acceptance of this Form by insurance companies is not an admission of policy liability on the part of the insurance companies.
5. **Any false reporting may be referred to the Police for investigation.**
6. The report will be forwarded by the insurers of the GIA Records Management Centre established by the General Insurance Association of Singapore (GIA) for archiving and that copies of this report will for a fee be made available upon application by interested parties.
7. By the lodgment of this report to the insurers, you hereby consent to the archiving of this report at the centre and to copies of the report being made available aforesaid.
8. **Consent under the Personal Data Protection Act (PDPA)** I understand, acknowledge, agree and consent that:
 - (a) My insurer, my workshop and the General Insurance Association of Singapore ("GIA") may/are permitted to collect, use, disclose and/or process my personal data/personal information set out in this [form] and any other personal information provided by me or possessed by my insurer (collectively the "Personal Information") and disclose and transfer such Personal Information to all insurer(s) who have insured vehicle(s) involved in this accident (all insurer(s) who have insured vehicle(s) involved in this accident shall be collectively referred to as the "Insurers"), the Insurers' lawyers/law firms, the Monetary Authority of Singapore and any relevant government agency/authority (such as the police), for the purpose(s) of :
 - (i) processing, handling and/or dealing with my claims including the settlement of the claims and any necessary investigations relating to the claims;
 - (ii) investigating the accident and/or my claims;
 - (iii) carrying out and/or dealing with my instructions or responding to any enquiries by me;
 - (iv) administering my claims (including the mailing of correspondence, statements, invoices, reports or notices to me, which could involve disclosure of certain personal data about me to bring about delivery of the same as well as on the external cover of envelopes/mail packages); and/or
 - (v) complying with applicable law in administering, processing, handling and/or dealing with my claims.(collectively the "Purposes")
 - (b) all insurer(s) who have insured vehicle(s) involved in this accident and the Insurers' lawyers/law firms, may/are permitted to collect, use, disclose and/or process my Personal Information for one or more of the above Purposes; and
 - (c) my Personal Information may/can be disclosed by any of the Insurers and/or GIA to their third party service providers or agents(including their lawyers/law firms), which may be sited outside of Singapore, for one or more of the above Purposes.
 - (d) my Personal Information will also be collected and used to compile claims history for the purpose of fraud detection, investigation and management in present and all future claims.
 - (e) the information so collected under (d) above may be shared / disclosed:
 - (i) to all insurers and/or any other third parties that assist in evaluating, investigating, controlling or managing fraud, regulators, law enforcement and government agencies as reasonably required for the purposes stated, or
 - (ii) for complying with requirements under any regulations, laws or court orders.

Policyholder's Signature
Date & Time:



Driver's Signature
(If driver is not the policyholder)
Date & Time: 15 April 2019 @ 9:30 am

Reporting Centre Personnel's Signature
Name:
NRIC/FIN No.:

Sketch Plan Pg. 2

Vehicle Number: SLV 9226Z

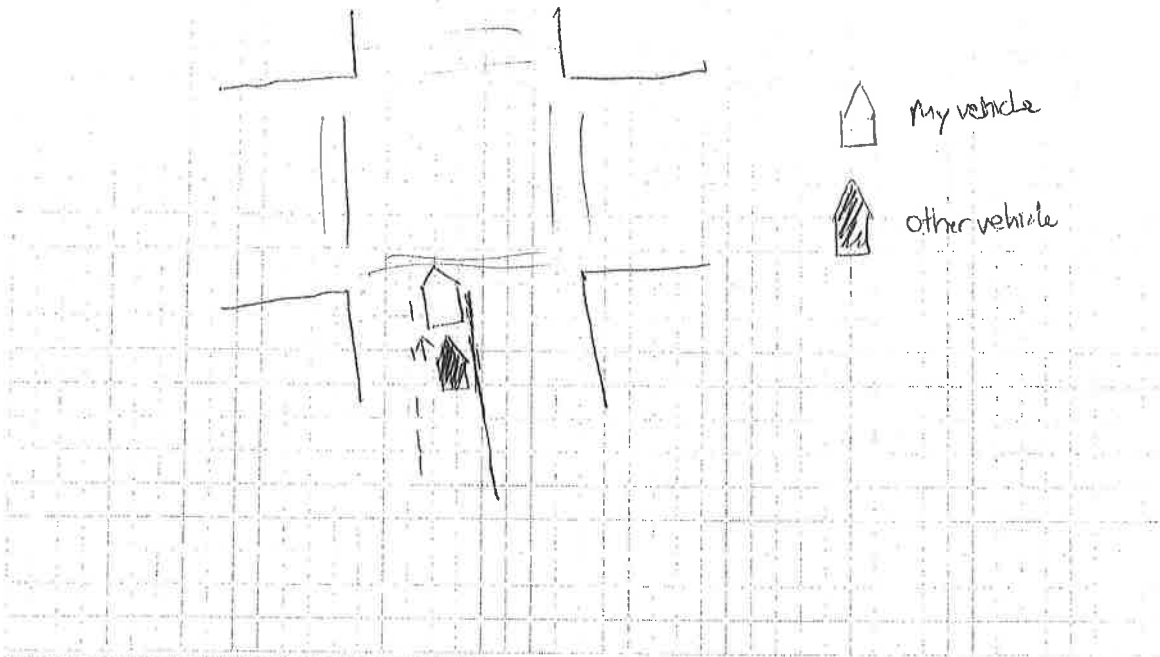
SKETCH PLAN



DESCRIBE CIRCUMSTANCES OF THE ACCIDENT

~~To visit~~ While waiting at the junction of Ringgit Way towards Ringgit West Flyover and TPE, a vehicle, SINKS71E, bumpy into the rear of my vehicle.

DECLARATION

I/We declare the foregoing particulars are true in every respect.

Policyholder's Signature
Date & Time:

Driver's Signature
(If driver is not the policyholder)
Date & Time: 15 Apr 2019 @ 9.30am

Reporting Centre Personnel's Signature
Name:
NRIC/FIN No.:

Tokio Marine Insurance Singapore Ltd.

(Company Reg. No.: 192300014M) (GST Reg No.: M2-0000023-4)
20 McCallum Street #09-01 Tokio Marine Centre Singapore 069046
T: (65) 6221 6111 F: (65) 6221 4355 / (65) 6224 0895 E: tmis@tokiomarine.com.sg W: www.tokiomarine.com

A member of the
Tokio Marine Group



TOKIO MARINE
INSURANCE GROUP

FORM MX1

Certificate of Insurance

MOTOR VEHICLES (THIRD-PARTY RISKS AND COMPENSATION) ACT (CHAPTER 189)
MOTOR VEHICLES (THIRD-PARTY RISKS AND COMPENSATION) RULES, 1960
ROAD TRANSPORT ACT, 1987 (MALAYSIA)
MOTOR VEHICLES (THIRD-PARTY RISKS) RULES, 1959 (MALAYSIA)

Policy No.: 18-MT000373-R00 (Private Motor Car 24 Months)

- 1. Index Mark and Registration Number of Vehicle** SLV9226Z **Chassis No.:** JHMRU1830GX203674
- 2. Name of Policyholder** MS LIM SHAN SHAN ALICE
- 3. Effective date of the Commencement of Insurance for the purposes of the Act** 22/01/2018
- 4. Date of Expiry of Insurance** 21/01/2020
- 5. Persons or Class of Persons entitled to drive***
(a) The Policyholder.
(b) Any other person who is driving on the Policyholder's order or with his permission.

* Provided that the Person driving is permitted in accordance with the licensing or other laws or regulations to drive the Motor Vehicle or has been so permitted and is not disqualified by order of a Court of Law or by reason of any enactment or regulation in that behalf from driving the Motor Vehicle. And provided further that the Motor Vehicle is registered under the Road Traffic Act and its registration under the Road Traffic Act has not been cancelled at the time of the accident loss or damage.

6. Limitations as to use*

Use only for social domestic and pleasure purposes and for the Policyholder's business.

The policy does not cover use for hire or reward, racing, pace-making, reliability trial, speed-testing or the carriage of goods (other than samples) in connection with any trade or business or use for any purpose in connection with the Motor Trade.

* Limitations rendered inoperative by Section 8 of the Motor Vehicles (Third-Party Risks and Compensation) Act (Chapter 189) and Section 95 of the Road Transport Act, 1987 (Malaysia), are not to be included under these headings.

We hereby certify that the Policy to which this Certificate relates is issued in accordance with the provision of the Motor Vehicles (Third-Party Risks and Compensation) Act (Chapter 189) and Part IV of the Road Transport Act, 1987 (Malaysia).

Please refer to the Policy Schedule for full details, terms and conditions of the insurance.

IMPORTANT NOTICE

This Certificate is not transferable. During its currency, if the insurance is cancelled for whatsoever reason, you must return the Certificate to Tokio Marine Insurance Singapore Ltd. within 7 days thereof or, if the Certificate has been lost destroyed, you must make a statutory declaration to that effect. Failure to comply with this duty is an offence under Motor Vehicle (Third-Party Risks and Compensation) Act (Chapter 189).

ADDITIONAL INFORMATION

Account: E2316DDA

Insurance Plan:	Comprehensive Approved Workshop Plan
Limit for total loss or theft:	Prevailing Market Value
Policy Excess:	Own Damage Claims SGD 600
	Windscreen Excess SGD 100
Financial Interest:	OCBC BANK LIMITED

Tokio Marine Insurance Singapore Ltd.

Authorised Signature

REPUBLIC OF SINGAPORE
IDENTITY CARD NO. S8831872B



Name

TAN WEE KWAN
(CHEN WEIQUAN)

陳 偉 權

Race
CHINESE

Date of birth 29-08-1988 Sex M

Country of birth
SINGAPORE

S8831872B

3397647



NRIC No. S8831872B

Date of issue
10-09-2003

APT BLK 264A PUNGGOL WAY #13-314
SINGAPORE 821264
NRIC No: S8831872B Date: 16/05/2015

REPUBLIC OF SINGAPORE **DRIVING LICENCE**

 Licence Number: **S8831872B**
Name: **TAN WEE KWAN**
(CHEN WEIQUAN)

Birth Date: **29 Aug 1988**
Issue Date: **24 Apr 2007**

 001497847E

YOU ARE LICENSED TO DRIVE VEHICLES IN THE FOLLOWING CLASS(ES)

PASS DATE

Class 3 Motor Cars $\leq 3000\text{kg}$ with ≤ 7 passengers, exclusive of the driver; and other motor vehicles $\leq 2500\text{kg}$ **24 Apr 2007**

NP 428A

 Licence No: **S8831872B**