

22/03/2019

ASS. REC. BY:

REF: CS/Smo19006729/KVd3⁰²

Special Instruction:

Surveyor: Conneth

Mhnm

ASSIGNMENT (Office)From (Person): Gnroh Pau Luong of snoDate/Time: 15.4.19 17.14p.m

Estimated Cost: _____ Bill to: _____

OD / TP / WS / TP RES / OD RES / EVA / INV / MV / CS

To Inspect Vehicle No: SKF 53695Insured: SGX 8196Gat Workshop m/s Complete VmsTel: 64550012of 176 sin ming Drive # 03-14Policy No: D18MPV 01019932Claim No: CMTD1901867

Sum Insured: _____

Excess: _____

Make of Veh:

(Client's Record)

D.O.A. 14.4.2019

CA / REV / REP. / REV 24 HRS

"wp"

Date/Time: 16.4.2019 9.25a.mPerson Contacted: Li Hui

H.O.D. Endorsement: _____

Vehicle IN OUT

Date/Time	Action/Instruction	Estimate (✓)
	SKF 53695 - x	
	SGX 8196G - x	
17/4/19	Send preli revised via merimen	
26/4	Li Hui @ 3/00t email confirmed (Red 8022.24, 729)	

LKK Auto Consultants Pte Ltd (Co.Reg.No:199607198R)

51 Ubi Ave 1 #01-25, Paya Ubi Industrial Park

Singapore 408933

Tel: 6256-3561 Fax: 6844-8805 Email: sur@lkkauto.com; assignments@lkkauto.com

To:	Sompo Insurance Singapore Pte. Ltd. 50 Raffles Place #05-01/06, Singapore Land Tower Singapore 048623	From:	LKK Auto Consultants Pte Ltd 51 Ubi Ave 1 #01-25 Paya Ubi Industrial Park Singapore 408933
Attn:	GNOH PAU LOONG	Date:	17 Apr 2019

Preliminary Advice

Insured Vehicle No	: SGX8196G	Accident Date	: 14/04/2019
TP Vehicle No	: SKF5369S	Assignment Date	: 15/04/2019
Make	: AUDI A5 (A)	Est. Duration of Repair	: 2
Date of Inspection	: 16/4/2019		
Inspection At	: COMPLETE VMS PTE LTD		

Point of Impact / General Description of Damages

The vehicle sustained impact / damages rear o/s portion and parts claimed are consistent to the accident.

Repairer's Estimate (Gross)	:S\$	11,122.24
Revised Amount	:S\$	6,197.50
Check Items (Estimated)	:S\$	0.00
Total	:S\$	6,197.50
Lump Sum Repair	:S\$	

Total Loss Consideration

New for Old Value	:S\$	
Pre-Accident Value	:S\$	
COE / PARF Rebate	:S\$	
Salvage Value	:S\$	
Margin for Repair	:S\$	

Remarks

<input type="checkbox"/>	The vehicle is repairable at our adjusted amount. We have also confirmed excess and policy coverage. Kindly let us have your authorisation.
<input type="checkbox"/>	The vehicle is uneconomical to be repaired, you are advised to invite tender for the wreck.
<input checked="" type="checkbox"/>	Other comments : The above survey was conducted on a 'Without Prejudice' basis.

...CLAIM SUBFOLDER...(New Assignment)

CLAIM SUBFOLDER TRACKING							
Case	Notified	Est Submitted	Adj Assigned	Adj Rpt	Adj Submitted	Ins Auth'd	Status
Main	15 Apr 2019		15 Apr 2019 17:14 Assign				New Assignment Cancel Case

Main	Reference	Claim Details	Documents	Show All					
CLAIM SUBFOLDER DETAILS [Created by insurer]									
Insured:		WEE HOWE MIN, ID: S7820647J							
Main Claimant:		ZHANG YE							
Vehicle Reg. No.:		SKF5369S	Date of Loss:	14/04/2019 15:00 - :59					
Claim Type:		TP / CMTD1901867	Policy/Cover Note No.:	D18MTPV01019932 (Comprehensive)					
Vehicle Reg. No. (Insured):		SGX8196G	Policy No. (Claimant):						
		Excess:							
Repairer:		COMPLETE VMS PTE LTD (HQ) 176 Sin Ming Drive #03-14 Sin Ming Autocare Complex, 575721 Sin Ming - Tel: 6455 0012							
Handling Insurer:		Sompo Insurance Singapore Pte. Ltd. (HQ) - Tel: 6461 6555 ... [Handled by GNOH PAU LOONG - 63295217]							
Adjuster:		LKK Auto Consultants Pte Ltd (HQ) - Tel: 6256-3561 ... [Final Rpt due 25/04/2019]							
Adj Asg. Remarks:		Please assigned to Mr Kenneth Kong to conduct the survey							
ASSOCIATED MAIL RECEIVED View All Compose Case Mail									
There are no mail for this case.									
ALL ASSOCIATED TASKS View All Search Tasks Create New Task Complete									
Due Date	Priority	Type	Task Group	Subject	Handler	Assigned By	Completed On	Created On	Done?
No results.									

Veron Chen (LKKAUTO)

From: Gan Li Hui <lihui@completevms.com.sg>
Sent: Friday, 26 April 2019 1:30 PM
To: Kenneth Kong (LKKAUTO)
Subject: Re: SKF5369S DOA: 14/4/2019

Without Prejudice

Dear Mr Kenneth,

L/S \$3100.00 before GST (OK)

Thank you & Best Regards,
Gan Li Hui (Ms)
Complete VMS PTE LTD
Block 176 Sin Ming Drive, #03-14
Sin Ming Autocare Complex, Singapore 575721
Tel: 6455 0012 Fax: 6554 0012

On Fri, 26 Apr 2019 at 08:12, Kenneth Kong (LKKAUTO) <KennethKong@lkkauto.com> wrote:

Attach finalised for SKF 5369S. Kenneth

From: Gan Li Hui [mailto:lihui@completevms.com.sg]
Sent: Thursday, 25 April, 2019 1:47 PM
To: Kenneth Kong (LKKAUTO)
Subject: SKF5369S DOA: 14/4/2019

Without Prejudice

Dear Mr Kenneth,

Please finalize.

Thank you & Best Regards,
Gan Li Hui (Ms)

Complete VMS PTE LTD

Block 176 Sin Ming Drive, #03-14

Sin Ming Autocare Complex, Singapore 575721

Tel: 6455 0012 Fax: 6554 0012

Veron Chen (LKKAUTO)

From: Gnoh, Pau Loong <PauLoong.Gnoh@sompo.com.sg>
Sent: Tuesday, 16 April 2019 10:52 AM
To: Wee, Howe Min
Cc: KCB, MARK; assignments; SUR
Subject: RE: Pls assist in non-reporting of Motor accident for your ref : SGX8196G / WEE HOWE MIN ; Sompo ref : CMTD1901867 ; Allege accident involving SGX8196G and SKF5369S on 14.04.2019 along Traffic Junction of Farrer Road / Empress Road
Attachments: 20190414_150931.jpg; 20190414_150920 (1).jpg; 20190414_150920.jpg

Dear Sir,

Thank you for the enclosed photos and we will forward to our surveyor who are copied in this email.

By copy to M/s LKK,

Please take note of the enclosed for your PD PRI of SKF5369S, thank you.

Best Regards

Gnoh Pau Loong

Claims Division

D: 6329 5217 | T: 6461 6555 | F: 6221 3147



Innovation for Wellbeing

SOMPO

A Century of Trust

Sompo Insurance Singapore Pte. Ltd.

50 Raffles Place, #05-01/06 Singapore Land Tower, Singapore 048623

Website: www.sompo.com.sg | **Facebook:** www.facebook.com/SompoSG

Quick & Easy Claims Submission¹ & Product Purchase² via Sompo SG



or



Download now @

¹ For Travel, Personal Accident & Home Insurance | ² For Travel, Personal Accident, Home & Private Motor Insurance

Disclaimer: This e-mail, including attachments, is intended for the person(s) or company named and may contain confidential and/or legally privileged information. Unauthorised disclosure, copying or use of this information may be unlawful and is prohibited. If you are not the intended recipient, please delete this message.

Privacy Policy Notice: Sompo Insurance Singapore Pte. Ltd. may collect, use and disclose your personal data for the purposes stated in our Privacy Policy. This may include disclosure to holding and associated companies, credit bureau, parties to whom disclosure is permitted/required by laws, our third party service providers and agents (acting on our behalf). Please click [here](#) for our Privacy Policy.

From: Wee, Howe Min <howemin.wee@gmail.com>

Sent: Tuesday, 16 April, 2019 10:44 AM

To: Gnoh, Pau Loong <PauLoong.Gnoh@sompo.com.sg>

Cc: KCB, MARK <kcbinv0236@gmail.com>

Subject: Re: Pls assist in non-reporting of Motor accident for your ref : SGX8196G / WEE HOWE MIN ; Sompo ref : CMTD1901867 ; Allege accident involving SGX8196G and SKF5369S on 14.04.2019 along Traffic Junction of Farrer Road / Empress Road

Dear Pau Loong

Please see attached. Impact was only to right half of the other vehicle's rear bumper, with only minor denting and paint chipping. There were existing scratches on the left half of the bumper.

You can see that the other vehicle is also some distance past the stop line, which I believe supports my view that the driver jam-braked dangerously close to the stop line and likely managed to stop only past the stop line.

Due the file size of the attachments and mailbox size limits, further photos will follow in separate emails.

On Tue, 16 Apr 2019, 10:24 Gnoh, Pau Loong, <PauLoong.Gnoh@sompo.com.sg> wrote:

Dear Mark,

With reference to your email below, we have not receive the estimate yet but we have appointed our independent surveyor, M/s LKK AUTO CONSULTANTS for this case.

If insured have any footage, scene photo, please forward to us so that we may inform the surveyor, thank you.

Best Regards

Gnoh Pau Loong

Claims Division

D: 6329 5217 | T: 6461 6555 | F: 6221 3147



Sompo Insurance Singapore Pte. Ltd.

50 Raffles Place, #05-01/06 Singapore Land Tower, Singapore 048623

Website: www.sompo.com.sg | **Facebook:** www.facebook.com/SompoSG

Quick & Easy Claims Submission¹ & Product Purchase² via Sompo SG

Download now @



or



¹ For Travel, Personal Accident & Home Insurance | ² For Travel, Personal Accident, Home & Private Motor Insurance

Disclaimer: This e-mail, including attachments, is intended for the person(s) or company named and may contain confidential and/or legally privileged information. Unauthorised disclosure, copying or use of this information may be unlawful and is prohibited. If you are not the intended recipient, please delete this message.

Privacy Policy Notice: Sompo Insurance Singapore Pte. Ltd. may collect, use and disclose your personal data for the purposes stated in our Privacy Policy. This may include disclosure to holding and associated companies, credit bureau, parties to whom disclosure is permitted/required by laws, our third party service providers and agents (acting on our behalf). Please click [here](#) for our Privacy Policy.

From: KCB, MARK <kcbinv0236@gmail.com>

Sent: Tuesday, 16 April, 2019 10:19 AM

To: Gnoh, Pau Loong <PauLoong.Gnoh@sompo.com.sg>

Cc: Wee, Howe Min <howemin.wee@gmail.com>

Subject: Re: Pls assist in non-reporting of Motor accident for your ref : SGX8196G / WEE HOWE MIN ; Sompo ref : CMTD1901867 ; Allege accident involving SGX8196G and SKF5369S on 14.04.2019 along Traffic Junction of Farrer Road / Empress Road

Hi, Pau Loong

Insured has made the accident report @ one of Sompo authorised centres yesterday.

Pls advise how much is the third party claiming?

Thanks

MARK

KCB

O : 6391 3811

F : 6391 3810

E : kcbinv0236@gmail.com

Address : 200 Jalan Sultan #02-36 Textile Centre S199018

On Mon, Apr 15, 2019 at 2:56 PM KCB, MARK <kcbinv0236@gmail.com> wrote:

Hi, Pau Loong

Yes. I have informed client.

Client was awaiting for the third party to return call as client has the intention to settle the accident privately with the third party lady owner.

Report will be made @ one of Sompo authorised reporting centres/ workshops by tomorrow.

Thanks and regards

--

Hi, Howe Min

Attached the updated reporting centres list.

Thanks

MARK

KCB

O : 6391 3811

F : 6391 3810

E : kcbinv0236@gmail.com

Address : 200 Jalan Sultan #02-36 Textile Centre S199018

On Mon, Apr 15, 2019 at 1:56 PM Gnoh, Pau Loong <PauLoong.Gnoh@sompo.com.sg> wrote:

Dear Sir,

With reference to the captioned and screenshot below of our letter, we would appreciate your assistance, thank you Sir.

Best Regards

Gnoh Pau Loong

Claims Division

D: 6329 5217 | T: 6461 6555 | F: 6221 3147



Sompo Insurance Singapore Pte. Ltd.

50 Raffles Place, #05-01/06 Singapore Land Tower, Singapore 048623

Website: www.sompo.com.sg | **Facebook:** www.facebook.com/SompoSG

Quick & Easy Claims Submission¹ & Product Purchase² via Sompo SG

Download now @  or 

¹ For Travel, Personal Accident & Home Insurance | ² For Travel, Personal Accident, Home & Private Motor Insurance

Disclaimer: This e-mail, including attachments, is intended for the person(s) or company named and may contain confidential and/or legally privileged information. Unauthorised disclosure, copying or use of this information may be unlawful and is prohibited. If you are not the intended recipient, please delete this message.

Privacy Policy Notice: Sompo Insurance Singapore Pte. Ltd. may collect, use and disclose your personal data for the purposes stated in our Privacy Policy. This may include disclosure to holding and associated companies, credit bureau, parties to whom disclosure is permitted/required by laws, our third party service providers and agents (acting on our behalf). Please click [here](#) for our Privacy Policy.

> Back to OneMotoring

Enquire PARF/COE Rebate for Registered Vehicle

Vehicle Owner Particulars	
Owner ID Type:	Singapore NRIC
Owner ID:	7857E
Vehicle Details	
Vehicle No.:	SKF5369S
Vehicle to be Exported:	No
Intended Deregistration Date:	17 Apr 2019
Vehicle Make:	AUDI
Vehicle Model:	A5 CABRIOLET 2.0 TFSI QU (FACELIFT)
Primary Colour:	White
Manufacturing Year:	2011
Engine No.:	CDN236540
Chassis No.:	WAUZZZ8F0CN003057
Maximum Power Output:	155.0 kW (207 bhp)
Open Market Value:	\$58,990.00
Original Registration Date:	12 Jun 2012
First Registration Date:	12 Jun 2012
Transfer Count:	0
Actual ARF Paid:	\$58,990.00
Intended PARF Rebate Details	
PARF Eligibility:	Yes
PARF Eligibility Expiry Date:	11 Jun 2022
PARF Rebate Amount:	\$38,343.00
Intended COE Rebate Details	
COE Expiry Date:	11 Jun 2022
COE Category:	B - Car (1601cc & above)
COE Period(Years):	10
QP Paid:	\$83,000.00
COE Rebate Amount:	\$26,157.00
Total Rebate Amount:	\$64,500.00

The information contained herein is correct as at 17 Apr 2019

OK

SINGAPORE ACCIDENT STATEMENT

IMPORTANT NOTICE

1. Please report correctly the details of the accident to speed up the claims process.
2. This Form must be completed by the Policyholder and/or the Authorised Driver.
3. Information provided must be as truthful and accurate as possible. Any wilful misrepresentation or withholding of material facts may allow insurance companies to repudiate policy liability.
4. The issue and acceptance of this Form by insurance companies is not an admission of policy liability on the part of the insurance companies.
5. Any false reporting may be referred to the Police for investigation.
6. This report will be forwarded by the insurers of the GIA Records Management Centre established by the General Insurance Association of Singapore (GIA) for archiving and that copies of this report will, for a fee, be made available upon application by interested parties.
7. By the lodgement of this report to the insurers, you hereby consent to the archiving of this report at the centre and to copies of the report being made available aforesaid.

ACCIDENT STATEMENT

Date Of Report	15/04/2019 16:44
Date Of Accident	14/04/2019 15:10
Exact Location Of Accident	TRAFFIC JUNCTION OF FARRER ROAD AND EMPRESS ROAD
Country/State of Loss	SINGAPORE

DETAILS OF OWN VEHICLE

Vehicle Registration Number	SKF5369S
Insured/Policyholder	
Name Of Registered Owner	ZHANG YE
NRIC No	S7587857E
Email Address	NOEMAIL
Mobile Phone No	(LOCAL) +65-91881506
Alternative Phone No	OTHERS-91881506

Vehicle Particulars

Manufacturer	AUDI
Model	A5 COUPE
Exact Purpose for which vehicle was being used at time of accident	PRIVATE USE
Are you claiming under your own insurance policy for repair to your vehicle?	NO
If No, Please state action to be taken	THIRD PARTY
Vehicle Category	PRIVATE CAR

Insurance Company

Name of Insurance Company	NTUC INCOME INSURANCE CO-OPERATIVE LTD
Type Of Coverage	COMPREHENSIVE
Fleet Policy	NO
Policy Number	5054470731-06
Cover Note Number	

Driver

Name of Driver	YANG XIN
NRIC No	S7387404A
Date Of Birth	30/05/1973
Occupation	INDOOR
Date Of Driving Pass	03/08/2011
Driving Experience	7 YEARS AND 8 MONTHS
Gender	FEMALE
Mobile Number	(LOCAL) +65-91881506
Fax Number	
Contact Number	
Email Address	NOEMAIL

Address	9 THOMSON LANE #20-07
Postcode	297726
Was driver an employee of the Insured's Company	NO
If No, Relationship of the Driver with the Insured	FRIEND
Vehicle Registration Number of Driver's Own Vehicle	-
	-
Insurance Company of Driver's Own Vehicle	-
	-
	-

General Information of the Accident

Type Of Accident	COLLISION - HEAD TO REAR
Weather Conditions	CLEAR
Road Surface	DRY

Other Information

Was any foreign vehicle involved in this accident?	NO
Number of vehicles (including own vehicle) involved in the accident	2
Was any body injured in the Accident?	NO
Was any injured conveyed to hospital by ambulance?	
Was any other material or property damaged?	YES
I have been approached by unknown person(s) soliciting/offering accident claims assistance.	NO
Number of Passengers (Including Driver)	1

Details of Police Action

Was the accident reported to the police?	NO
If Yes, Please state which Police Station	
Was notice of intended Prosecution given?	NO
If Yes, against whom?	

Circumstances of Accident

REFER TO ATTACHED

Attachment(s)

Are accident photos available for attachment?	YES
Was there any video captured by Car Camera?	NO
Was there any audio recorded?	NO

DETAILS OF OTHER VEHICLE PROPERTY 1

Vehicle Registration Number	SGX8196G
Vehicle Make/Model/Colour	
Details Of Properties	
Vehicle Category	PRIVATE CAR
Name of Driver	WEE HOWE MIN
NRIC/Passport Number	S7820647J
Contact Number	91288015
Address	
Postcode	
Insurance Company Name	
Nature Of Damage	
No. Of Passenger (Including Driver)	

SKETCH PLAN

IMPORTANT NOTICE

1. Please report correctly the details of the accident to speed up the claims process.
2. This Form must be completed by the Policyholder and/or the Authorised Driver.
3. Information provided must be as truthful and accurate as possible. Any wilful misrepresentation or withholding of material facts may allow insurance companies to repudiate policy liability.
4. The issue and acceptance of this Form by insurance companies is not an admission of policy liability on the part of the insurance companies.
5. Any false reporting may be referred to the Police for investigation.
6. The report will be forwarded by the insurers of the GIA Records Management Centre established by the General Insurance Association of Singapore (GIA) for archiving and that copies of this report will for a fee be made available upon application by interested parties.
7. By the lodgment of this report to the insurers, you hereby consent to the archiving of this report at the centre and to copies of the report being made available aforesaid.
8. **Consent under the Personal Data Protection Act (PDPA)**

I understand, acknowledge, agree and consent that:

- (a) My insurer, my workshop and the General Insurance Association of Singapore ("GIA") may/are permitted to collect, use, disclose and/or process my personal data/personal information set out in this [form] and any other personal information provided by me or possessed by my insurer (collectively the "Personal Information") and disclose and transfer such Personal Information to all insurer(s) who have insured vehicle(s) involved in this accident (all insurer(s) who have insured vehicle(s) involved in this accident shall be collectively referred to as the "Insurers"), the Insurers' lawyers/law firms, the Monetary Authority of Singapore and any relevant government agency/authority (such as the police), for the purpose(s) of:
 - (i) processing, handling and/or dealing with my claims including the settlement of the claims and any necessary investigations relating to the claims;
 - (ii) investigating the accident and/or my claims;
 - (iii) carrying out and/or dealing with my instructions or responding to any enquiries by me;
 - (iv) administering my claims (including the mailing of correspondence, statements, invoices, reports or notices to me, which could involve disclosure of certain personal data about me to bring about delivery of the same as well as on the external cover of envelopes/mail packages); and/or
 - (v) complying with applicable law in administering, processing, handling and/or dealing with my claims.(collectively the "Purposes")
- (b) all insurer(s) who have insured vehicle(s) involved in this accident and the Insurers' lawyers/law firms, may/are permitted to collect, use, disclose and/or process my Personal Information for one or more of the above Purposes; and
- (c) my Personal Information may/can be disclosed by any of the Insurers and/or GIA to their third party service providers or agents(including their lawyers/law firms), which may be sited outside of Singapore, for one or more of the above Purposes.
- (d) my Personal Information will also be collected and used to compile claims history for the purpose of fraud detection, investigation and management in present and all future claims.
- (e) the information so collected under (d) above may be shared / disclosed:
 - (i) to all insurers and/or any other third parties that assist in evaluating, investigating, controlling or managing fraud, regulators, law enforcement and government agencies as reasonably required for the purposes stated, or
 - (ii) for complying with requirements under any regulations, laws or court orders.

Policyholder's Signature
Date & Time:

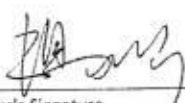

Driver's Signature
(If driver is not the policyholder)
Date & Time:



Reporting Centre Personnel's Signature
Name:
NRIC/FIN No.:

Sketch Plan #2 Pg. 1

SKETCH PLAN

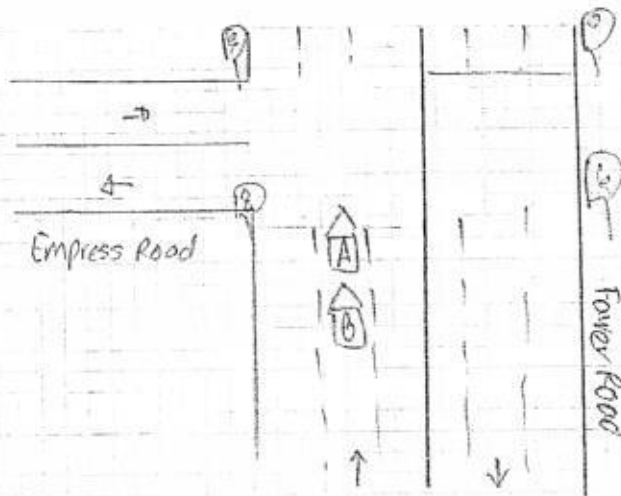

A ⇒ SKF5369S
B ⇒ 8GX8196S

DESCRIBE CIRCUMSTANCES OF THE ACCIDENT

I was travelling along fower road toward Lornie Road. As I approach the traffic junction, traffic turns from amber to red and thus I apply brake and come to a halt. Immediately I felt an impact at the rear. Veh B did not stop and rammed into the rear portion of my veh A. Due to the big impact, my veh A was pushed forward almost to the center of the cross junction.

DECLARATION

I/We declare the foregoing particulars are true in every respect.

Policyholder's Signature
Date & Time:

Driver's Signature
(If driver is not the policyholder)

Reporting Centre Personnel's Signature
Name:



COMPLETE VMS PTE LTD The Premier One-Stop Vehicle Accident Claims Centre
176 Sin Ming Drive, #03-14, Sin Ming Autocare Complex, Singapore 575721
(Tel) 6455 0012 (Fax) 6554 0012 (Web) www.completevms.com.sg

Not Not have
Resurvey B4 paint

Email : darren@completevms.com.sg ()
lily@completevms.com.sg ()
lihui@completevms.com.sg ()

ZHANG YE

2 day

Estimate : ES006653

Attention : THE OWNER
Contact : 81188176

1/18/83/100h

Date : 15/04/2019
Vehicle Num. : SKF5369S
Make/Model : AUDI A5 CABRIOLET 2.0-2012
Chassis/Eng# : WAUZZZ8F0CN003057/CDN236540
Accident Date : 14/04/2019
Claim No. :
Reference :
Policy No. :

S/N	Quantity	Particular	Unit Price	Amount S\$
-----	----------	------------	------------	------------

1.	1	NETT ITEMS :		
2.	1	REAR BUMPER	1899.80	
3.	6	REAR BUMPER REINFORCEMENT	695.35	
4.	1	REAR BUMPER CLIP		
5.	1	REAR BUMPER BRACKET R/H		
6.	1	REAR BUMPER TOW COVER		
7.	1	REAR BUMPER LOWER LIP	482.60	
8.	1	REAR BUMPER SPONGE		
9.	1	REAR BUMPER INNER GARNISH		
		REAR END PANEL		
		Nett Total S\$:		8,780.27
		10.00% Discount S\$:		878.03
				7,902.24
1.	2	SPECIAL NETT ITEMS :		
		REVERSE SENSOR	214.80	
		Special Nett Total S\$:		760.00
		LABOUR :		
		RUST PROOFING TREATMENT		100.00
		CHANGE REVERSE SENSOR, DIAGNOSE AND RESETTING		280.00
		SPRAY PAINT DAMAGED AREA AFFECTED		980.00
		TO CUT OFF REAR END PANEL, KNOCK AND STRAIGHTEN REAR		
		CHASSIS FRAME AND CHANGE ALL PARTS		1,100.00
		Labour Total S\$:		2,460.00

SingDollars : Eleven Thousand One Hundred Twenty-Two & Cents Twenty-Four Only

Total S\$: 11,122.24

COMPLETE VMS PTE LTD

This is only an estimate bases on our preliminary inspection and does not cover additional parts and labour time which may be required after the work has begun.

LKK Auto Consultants hence notify the Repairer of the following:

- To resurvey before/after spray painting
- To display damaged part(s) during resurvey
- Parts prices are subject to confirmation
- Third party survey is on a "Without Prejudice" basis
- Supplementary item(s) must be resurveyed and is subject to final approval from Insurance Company

Acknowledged by Repairer

Signature:

Date:



Not Notified
Resurvey B4paim

Email : darren@completevms.com.sg ()
lily@completevms.com.sg ()
lihui@completevms.com.sg ()

ZHANG YE

2 day

Estimate : ES006653

Attention : THE OWNER
Contact : 81188176

Date : 15/04/2019
Vehicle Num. : SKF5369S
Make/Model : AUDI A5 CABRIOLET 2.0-2012
Chassis/Eng# : WAUZZZ8F0CN003057/CDN236540
Accident Date : 14/04/2019
Claim No. :
Reference :
Policy No. :

S/N	Quantity	Particular	Unit Price	Amount S\$
-----	----------	------------	------------	------------

1.	1	NETT ITEMS :		
2.	1	REAR BUMPER		2,850.00
3.	6	REAR BUMPER REINFORCEMENT		1,768.00
4.	1	REAR BUMPER CLIP	15.00	90.00
5.	1	REAR BUMPER BRACKET R/H		117.60
6.	1	REAR BUMPER TOW COVER		64.70
7.	1	REAR BUMPER LOWER LIP		678.11
8.	1	REAR BUMPER SPONGE		350.10
9.	1	REAR BUMPER INNER GARNISH		680.11
		REAR END PANEL		2,181.65

Nett Total S\$:
10.00% Discount S\$:

8,780.27
878.03
7,902.24

1.	2	SPECIAL NETT ITEMS :	380.00	760.00
		REVERSE SENSOR		

Special Nett Total S\$:

760.00

LABOUR :
RUST PROOFING TREATMENT
CHANGE REVERSE SENSOR, DIAGNOSE AND RESETTING
SPRAY PAINT DAMAGED AREA AFFECTED
TO CUT OFF REAR END PANEL, KNOCK AND STRAIGHTEN REAR
CHASSIS FRAME AND CHANGE ALL PARTS

100.00
280.00
980.00
1,100.00
2,460.00

Labour Total S\$:

SingDollars : Eleven Thousand One Hundred Twenty-Two & Cents Twenty-Four Only

Total S\$: 11,122.24

COMPLETE VMS PTE LTD

This is only an estimate bases on our preliminary inspection and does not cover additional parts and labour time which may be required after the work has begun

LKK Auto Consultants hence notify the Repairer of the following:
• To resurvey before/after spray painting
• To display damaged part(s) during resurvey
• Parts prices are subject to confirmation
• Third party survey is on a "Without Prejudice" basis
• No illegal modification(s) is allowed
• Supplementary item(s) must be resurveyed and is subject to final approval from Insurance Company

Acknowledged by Repairer
Signature:
Date:

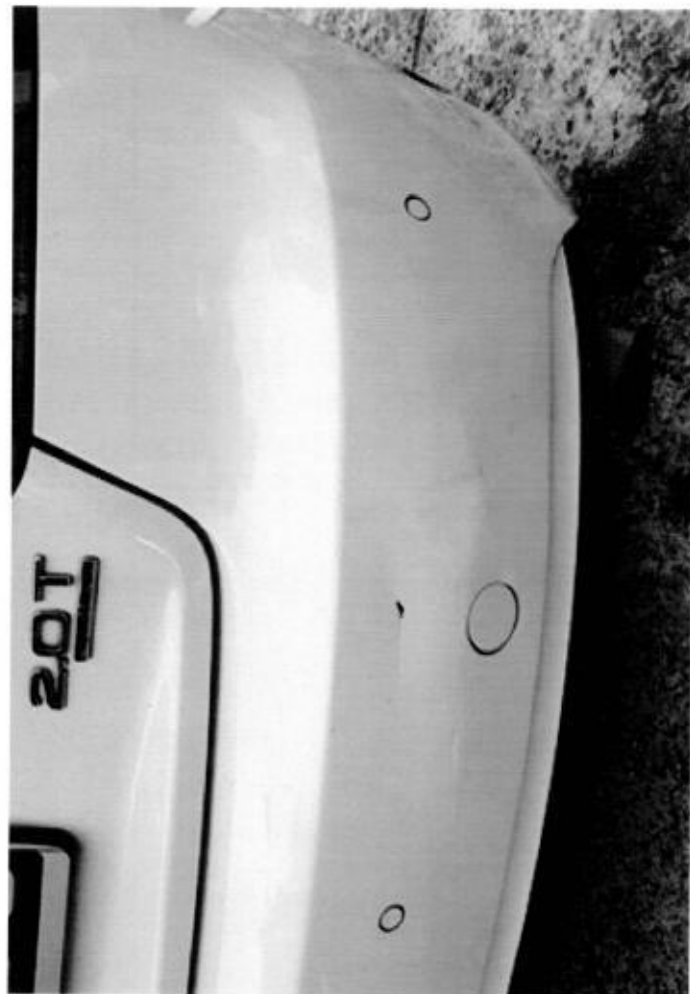



LKK Auto Consultants Pte Ltd (Co.Reg.No:199607198R)

51 Ubi Ave 1 #01-25, Paya Ubi Industrial Park

Singapore 408933

Tel: 6256-3561 Fax: 6844-8805 Email: sur@lkkauto.com;assignments@lkkauto.com

VEHICLE DAMAGE INSPECTION REPORT

Our File No: CS/SMO19006729/KVD3N22

Date: 08/05/2019

REFERENCE

Handling Insurer:	Sompo Insurance Singapore Pte. Ltd.	Policy No:	D18MTPV01019932
Claimant Vehicle No :	SKF5369S	Insured Vehicle No :	SGX8196G
Date of Loss:	14/04/2019	Nature of Claim:	TP
		Claim No:	CMTD1901867

DESCRIPTION & IDENTIFICATION OF VEHICLE

Reg No:	SKF5369S	Engine No:	CDN236540
Make & Model:	AUDI A5 CABRIOLET, 2.0 TFSI QUATTRO (A)	Chassis No:	WAUZZZ8F0CN003057
Reg. Date:	12/06/2012 (Man. Year: 2011)	Odometer:	24748 km
Colour:	White		
Engine Capacity:	1984 cc		
Market Value/New Car Price:	N/A		
Sum Insured (S\$):	Market Value/New Car Price		

CONDITION OF VEHICLE AT THE TIME OF SURVEY

General Condition:	Steering (Serviceable):	Yes	Footbrake (Serviceable):	Yes
Handbrake (Serviceable):	Yes	Engine Modification:	No	Pre-accident Condition:

CONDITION OF TYRES

Front Tyre Size:	245/40 R18	Rear Tyre Size:	245/40 R18
Front Left Side:	Pirelli 6 mm	Rear Left Side:	Pirelli 7 mm
Front Right Side:	Pirelli 6 mm	Rear Right Side:	Pirelli 7 mm

The above values represent the remaining tyre treads depth

COST OF CLAIMS

	Repairer's	Adjuster's	Difference	Diff %
Parts	8,662.24	3,280.03	5,382.21	62.13
Miscellaneous Items	0.00	0.00	0.00	
Labour	2,460.00	590.00	1,870.00	76.02
Paintwork Labour	0.00	0.00	0.00	
Towing	0.00	0.00	0.00	
Calculated Gross Total (S\$)	11,122.24	3,870.03	7,252.21	65.20
Approved Total (Overridden) (S\$)		3,100.00		
(S\$)	11,122.24	3,100.00	8,022.24	72.13
+ GST 7.00/7.00% (S\$)	778.56	217.00	561.56	72.13
Nett Amount (S\$)	11,900.80	3,317.00	8,583.80	72.13

INSPECTION

Date of Assignment: 15/04/2019

Date Inspected: 16/04/2019 Inspected At:

COMPLETE VMS PTE LTD (HQ)
176 Sin Ming Drive #03-14 Sin Ming
Autocare Complex
Singapore 575721

Estimated Period of Repair: 2.0 days

Adjuster: KENNETH KONG

Manager: VERON CHEN

NOTE: This report represents our findings at the time and place of inspection stated herein. Such inspection has been carried out to the best of our knowledge and ability but any other liability under any other circumstances is hereby expressly excluded.

REPAIR DETAILS

Reference

Part Source:	(Last Synchronised: 08 May 2019)	
Parts:	N/A	AUDI A5 CABRIOLET 2.0 TFSI QUATTRO (A) (Model not available in database)
Labour:	Repairer's	(Price-denominated Standard List)
Print Code:	(Unsubmitted, no print-code for SKF5369S)	
Validity:	These estimates are valid only if they contain the print code (above) on all estimate pages, running page numbers with the END OF ESTIMATES marker on the last estimate page	
Further Info:	Items/values not in reference catalogue are prefixed with an asterisk *.	

Recommended Parts

No.	Qty	Part No.	Particulars	Condition	Repairer's	Amount
1	1		*REAR BUMPER	Buckled/Dented	2,850.00 FN	*1,899.80 FN
2	1		*REAR BUMPER REINFORCEMENT	Bent	1,768.00 FN	*695.35 FN
3	6		*REAR BUMPER CLIP	Necessary	90.00 FN	*90.00 FN
4	1		*REAR BUMPER BRACKET R/H	Serviceable	117.60 FN	*- FN
5	1		*REAR BUMPER TOW COVER	Serviceable	64.70 FN	*- FN
6	1		*REAR BUMPER LOWER LIP	Mtg Cracked	678.11 FN	*482.00 FN
7	1		*REAR BUMPER SPONGE	Serviceable	350.10 FN	*- FN
8	1		*REAR BUMPER INNER GARNISH	Serviceable	680.11 FN	*- FN
9	1		*REAR END PANEL	Repair	2,181.65 FN	*- FN
10	2		*REVERSE SENSOR	Shorted	760.00 FS	*429.60 FS

F=Franchise part. S=SpcNett. N=NettItemDisc.

Sub Total (S\$)	9,540.27	3,596.75
- Nett Item Discount on N Items 10.00/10.00% (S\$)	878.03	316.72
Total Parts (S\$)	8,662.24	3,280.03

Report was unsubmitted during this print-out.

Recommended Miscellaneous Items

There are no new miscellaneous items selected.

Recommended Labour

No	Particulars	Lab.Type	Repairer's	Amount
Labour Items				
1	RUST PROOFING TREATMENT	New	100.00	0.00
2	CHANGE REVERSE SENSOR,DIAGNOSE AND RESETING	New	280.00	60.00
3	SPRAY PAINT DAMAGED AREA AFFECTED	New	980.00	280.00
4	TO CUT OFF REAR END PANEL,KNOCK AND STRAIGHTEN REAR CHASSIS FRAME AND CHANGE ALL PARTS	New	1,100.00	250.00
Gross Labour Cost (\$\$)			2,460.00	590.00

Report was unsubmitted during this print-out.

< END OF ESTIMATES >