

ASS. REC. BY:

REF: CS/smo 19006728/USD302

Special Instruction:

Surveyor: MURCUSASSIGNMENT (Office)

minhwn

From (Person):

Gnroh Pau Loong

of

snoDate/Time: 15.4.19 16.56p.m

Estimated Cost:

Bill to:

OD / TP / WS / TP RES / OD RES / EVA / INV / MV / CS

To Inspect Vehicle No:

SIF 9525U

Insured:

SGN 1477U

at Workshop m/s

Euro Success services

Tel:

98289277

of

1 Kaki Bukit Ave 6 #02-03

Policy No:

D18M1PRO1017372

Claim No:

(MTD) 901866

Sum Insured:

Excess:

Make of Veh:

(Client's Record)

D.O.A.

12.4.2019

CA / REV / REP. / REV 24 HRS

"WP"

H.O.D. Endorsement:

Date/Time:

16.4.19

Person Contacted:

Ah HuatVehicle IN / OUT

Date/Time	Action/Instruction	Estimate	(✓)
	<u>SIF 9525U - X</u>		
	<u>SGN 1477U - X</u>		

(05/11/13) wef

REF:

ASS. REC. BY: *Marcus***ASSIGNMENT**

From: \_\_\_\_\_ Date: \_\_\_\_\_

Estimated Cost: \_\_\_\_\_

OD / TP / WS / TP RES / OD RES / EVA / INV / MV

To Inspect Vehicle No: *SH95254*at Workshop m/s *Success*

of \_\_\_\_\_

Insured: \_\_\_\_\_

Policy No. \_\_\_\_\_

Claims No. \_\_\_\_\_

Sum Insured: \_\_\_\_\_ Excess: \_\_\_\_\_

(Client's Record)

Make of Veh: \_\_\_\_\_

(Policy Condition)

Remark: The veh had commenced its  
repair at the time of inspection.

N/S	O/S

Bal. or Market Value: \_\_\_\_\_

IDAC Accident Rpt: \_\_\_\_\_ Consistent? : Yes or No

GIA / PR Seen: \_\_\_\_\_ Consistent? : Yes or No

Est. Repairs: *5* days Res.: Yes or NoLum Sum: *20* % 3 Val.: Yes or No

CA / REV / REP. / 24 HRS

*LTA 50/60*

Vehicle: IN / OUT

Date: \_\_\_\_\_ Person Contacted: \_\_\_\_\_

Veh No: *SH95254*Yr Regn: *9, 16*

Type: M.Car / M.Cycle / Bus / Van / Lorry / Taxi / Prime Mover /

Truck / Trailer or *CA*Make: *Mercedes*C.C. *1496*Colour: *Grey*

A/C: Insured / Std / NI / NA

Sp. Reading: *149701*

T/Radio: Insured / Std / NI / NA

Eng/No: \_\_\_\_\_

C/No: *JM6BM42A8G034682*

Gen. Cond: Good / Fair / Poor / Burnt

Steering: Inorder / Jammed / Leaked / Burnt or

Brake: Inorder / Jammed / Leaked / Burnt or

Modi: Nil / S/Rim / STD A/Rim or

Tyre Size: F: *205/60R16*

R: \_\_\_\_\_

BS / DUN / EXNOVA / GY / FS / LIZA / MIC / OHTSU / PIR / SUMI /

TOYO / YOKO or *Davanti*

Front

Rear

R/Bal. *6* mmR/Bal. *6* mmL/Bal. *6* mmL/Bal. *6* mmD.O.A. *12/4/19*D.O.I. *16/4/19*

Survey held at \_\_\_\_\_

Des. of Damages: Frt / Rear / O/S / N/S / U/C / Rooftop or

*Rear*

The U/C / Chassis frame / Body Structure affected due to collision.

Date / Time Action / Instruction

*amoly Estimator**23/4/19 confirmed w/s \$5800 with AM huet.**C# 6,968.76 Red- 55% ?*

RECEIVED 24 APR 2019

Date/Time, File Pass to?

☐ : Preli. ReportDays Of Repair: *5*1) *24/04/19*☒ : Final ReportResurvey No. of Trip: *2*

Date/Time, File Return to?

2) \_\_\_\_\_

Add Fee: ☐ : Site Insp (\$)☐ : Interview (\$)☐ : Tech. Invs (\$)☐ : Weekend (\$)

Survey Fee:

Transportation:

) Photos

) Others

TOTAL

*350**10**360*

Report Format :

Lump Sum / I.B.I: (\$) *5,800/- H.S)*

## ...CLAIM SUBFOLDER...(New Assignment)

CLAIM SUBFOLDER TRACKING							
Case	Notified	Est Submitted	Adj Assigned	Adj Rpt	Adj Submitted	Ins Auth'd	Status
Main	13 Apr 2019		15 Apr 2019 16:56 <a href="#">Assign</a>				<b>New Assignment</b> <a href="#">Cancel Case</a>

Main	Reference	Claim Details	Documents	Show All					
<b>CLAIM SUBFOLDER DETAILS</b> <span style="float: right;">[Created by insurer]</span>									
Insured:	YAK SOW MIN (YI ZHAOMING), ID: S7805267H, Tel: +6594511601, Email: yaksowmin@hotmail.com								
Main Claimant:	UNKNOWN1866								
Vehicle Reg. No.:	SLF9525U	Date of Loss:	12/04/2019 18:00 - :59						
Claim Type:	TP / CMTD1901866	Policy/Cover Note No.:	D18MTPV01017372 (Comprehensive)						
Vehicle Reg. No. (Insured):	SGN1477U	Policy No. (Claimant):							
		Excess:							
Repairer:	Euro Success Services Pte Ltd (HQ) 1 KAKI BUKIT AVENUE 6 #02-03 AUTOBAY, 417883 Kaki Bukit - Tel:								
Handling Insurer:	Sompo Insurance Singapore Pte. Ltd. (HQ) - Tel: 6461 6555 ... [Handled by GNOH PAU LOONG - 63295217]								
Adjuster:	LKK Auto Consultants Pte Ltd (HQ) - Tel: 6256-3561 ... [Final Rpt due 25/04/2019]								
Driver/Custodian (Insured):	YAK SOW MIN (YI ZHAOMING) (41 / Male), NRIC: S7805267H, Tel: +6594511601 Email: yaksowmin@hotmail.com								
Adj Asg. Remarks:	Please assigned to Mr Marcus Chua								
<b>ASSOCIATED MAIL RECEIVED</b> <span style="float: right;"><a href="#">View All</a> <a href="#">Compose Case Mail</a></span>									
There are no mail for this case.									
<b>ALL ASSOCIATED TASKS</b> <span style="float: right;"><a href="#">View All</a> <a href="#">Search Tasks</a> <a href="#">Create New Task</a> <a href="#">Complete</a></span>									
Due Date	Priority	Type	Task Group	Subject	Handler	Assigned By	Completed On	Created On	Done?
No results.									

## View Sent Message

This mail is associated with :

**\*SLF9525U (CMTD1901866)  
[SGN1477U]**

TP

UNKNOWN1866

Apr 12 2019 6:00PM

[YAK SOW MIN (YI ZHAOMING)]

Euro Success Services Pte Ltd

[Resend](#)[View Recipients](#)[Print Message](#)[Delete Message](#)[Forward](#)

**From** LKK Auto Consultants Pte Ltd (LKK\_HQ), sent on 17/04/2019 15:40 PM.  
**To** pauloong.gnoh@sompo.com.sg  
**CC** sur@lkkauto.com  
**Subject** SLF9525U (CMTD1901866) [SGN1477U] TP

Dear Pau Loong,

Please be informed that we have inspected the vehicle SLF 9525U on 16/04/2019.

We are pending estimate from repairer.

Thank you.

Best Regards,

Shirley Hiew | Case Handler

**LKK Auto Consultants Pte Ltd**

Phone: 6256-3561 | email: Sur@lkkauto.com | fax: 6256-4315

Blk 51, Paya Ubi Industrial Park, Ubi Avenue 1, #02-25 | S(408933)

### DOCUMENTS SUMMARY

There are no documents.

New Cars

Used Cars

Sell My Car

Directory

Products

Insurance

Articles

Forum

Resources



# ANNOUNCING Speedo Motoring

as sgCarMart Premium Dealer for the 8<sup>th</sup> Consecutive Year

**Speedo  
Motoring**

**Post an Advertisement**  
Sell it yourself! Advertise it at just  
**\$58 until it's SOLD!**

Post an Ad

Advertiser Login

Ways of Selling

New 5 Years Coe Renewal Toyota Altis 1.6A



3.08% P.A Low Interest@GV  
Finance, 2 Years Warranty.  
\$2000 Down Monthly From \$488  
GV Credit Pte Ltd StarAd

- \* Free VICOM evaluation
- \* Free grooming and 6 months maintenance
- \* In-house workshop ensures quality service
- \* Member of SVTA and hire purchase association
- \* 100% deposit refund for unapproved loan

**YONG LEE SENG MOTOR PTE LTD**

Browse by Category

« Back ( 1 2 ) Next »

Sort by Date Posted 20 results/page

29 vehicles

Mazda 3

Advanced Search Submit

	Make	Model	Price	Depreciation	Reg Date	Eng Cap	Mileage	Veh Type	Status
<b>Search Selection</b>	Mazda 3		Any	Any	2016	Any	Any	Any	Available
	Mazda 3	Mazda 3 HB 1.5A Deluxe	\$62,800	\$7,980 /yr	22-Apr-2016	1,496 cc	-	Hatchback	Available
Rare Mazda 3 Hatchback Deluxe Model! 1 Owner Faithfully Serviced By Agent (Eurokars-Mazda) Since Day 1. Confirmed Not A PHV Or Leasing Car. Reliable And Low Fuel Consumption Car For Your Daily Needs. ...									
Posted: 22-Apr-2019 Tags: 2016 Mazda 3, 2016 mazda 3, Mazda 3, mazda 3, Mazda, 3, Used Mazda									
	Mazda 3	Mazda 3 1.5A Deluxe	\$70,800	\$8,470 /yr	25-Oct-2016	1,496 cc	25,944 km	Sedan	Available
1 Lady Doctor Owner, Confirm Non Private Hire/Leasing Car! Agent Serviced With Proof, Last On Nov 18. Genuine Low Mileage Done 25944km. Totally Like New. New Car Number. 100% Accident Free. Call Now!									
Lake View Credit Pte Ltd									
Posted: 22-Apr-2019 Tags: 2016 Mazda 3, 2016 mazda 3, Mazda 3, mazda 3, Mazda, 3, Used Mazda									
	Mazda 3	Mazda 3 1.5A	\$61,900	\$8,020 /yr	29-Apr-2016	1,496 cc	50,000 km	Sedan	Available
100% Accident Free, 1 Ownership, Original Condition, No Modification, Mazda 3 Offers Powerful Yet Fuel-Efficient Engine, High Loan Available Up To 90%, Trade In Car Or Export Car Welcome, Please Call ...									
Posted: 22-Apr-2019 Tags: 2016 Mazda 3, 2016 mazda 3, Mazda 3, mazda 3, Mazda, 3, Used Mazda									
	Mazda 3	Mazda 3 1.5A Deluxe	\$65,500	\$8,270 /yr	23-May-2016	1,496 cc	46,300 km	Sedan	Available
Elegant Red, Deluxe Model With Navigation System And High Specifications, Serviced By Agent, Accident Free, One Owner Only, Low Mileage Done, Low Maintenance Cost, Very Well Maintained, Easy Financing...									
Prime Motor & Leasing									
Posted: 20-Apr-2019 Tags: 2016 Mazda 3, 2016 mazda 3, Mazda 3, mazda 3, Mazda, 3, Used Mazda									
<div>Car Buying</div> <div>Car Aftermarket</div> <div>Car Selling</div> <div>On The Move</div> <div>Car Ownership</div> <div>Lifestyle</div> <div>Buying a pre-owned car, but Unsure of its Condition?</div> <div>Get, STA Car Evaluation</div>									
	Mazda 3	Mazda 3 1.5A Deluxe	\$64,800	\$8,050 /yr	30-Jun-2016	1,496 cc	45,000 km	Sedan	Available
As Good As New. Fully Maintained And Warranty By Agent, Low Fuel Consumption, 1 Owner, Accident Free. Well Maintained! Loan And Trade In Available. Guarantee Low Price! Low Depreciation! Low Maintenance...									
Fu Yip Motor Trading									
Posted: 20-Apr-2019 Tags: 2016 Mazda 3, 2016 mazda 3, Mazda 3, mazda 3, Mazda, 3, Used Mazda									
	Mazda 3	Mazda 3 HB 2.0A	\$78,800	\$9,590 /yr	29-Jun-2016	1,998 cc	51,508 km	Hatchback	Available
\$2,000 Republic Auto Warranty Workshop Credits. 1 Owner. Low Mileage Agent Unit. Under Agent Warranty Till June 2019, Fuel Efficient And Reliable Hatchback. View To Appreciate! Enjoy Exclusive Low Int...									
Republic Auto									
Posted: 19-Apr-2019 Tags: 2016 Mazda 3, 2016 mazda 3, Mazda 3, mazda 3, Mazda, 3, Used Mazda									
	Mazda 3	Mazda 3 1.5A Deluxe (OPC)	\$53,800	\$6,610 /yr	31-May-2016	1,496 cc	22,511 km	Sedan	Available

Compare

> **Back to OneMotoring**

## Enquire PARF/COE Rebate for Registered Vehicle

<b>Vehicle Owner Particulars</b>	
Owner ID Type:	Company
Owner ID:	7424G
<b>Vehicle Details</b>	
Vehicle No.:	SLF9525U
Vehicle to be Exported:	No
Intended Deregistration Date:	23 Apr 2019
Vehicle Make:	MAZDA
Vehicle Model:	MAZDA3 4-DOOR SEDAN 1.5L SP.6EAT
Primary Colour:	Grey
Manufacturing Year:	2016
Engine No.:	P520374541
Chassis No.:	JM6BM42A8G0346092
Maximum Power Output:	88.0 kW (118 bhp)
Open Market Value:	\$17,443.00
Original Registration Date:	16 Sep 2016
First Registration Date:	16 Sep 2016
Transfer Count:	2
Actual ARF Paid:	\$12,443.00
<b>Intended PARF Rebate Details</b>	
PARF Eligibility:	Yes
PARF Eligibility Expiry Date:	15 Sep 2026
PARF Rebate Amount:	\$9,332.00
<b>Intended COE Rebate Details</b>	
COE Expiry Date:	15 Sep 2026
COE Category:	E - Open Category
COE Period(Years):	10
QP Paid:	\$57,390.00
COE Rebate Amount:	\$40,828.00
<b>Total Rebate Amount:</b>	<b>\$50,160.00</b>

The information contained herein is correct as at 23 Apr 2019

OK

## SINGAPORE ACCIDENT STATEMENT

### IMPORTANT NOTICE

1. Please report correctly the details of the accident to speed up the claims process.
2. This Form must be completed by the Policyholder and/or the Authorised Driver.
3. Information provided must be as truthful and accurate as possible. Any willful misrepresentation or withholding of material facts may allow insurance companies to repudiate policy liability.
4. The issue and acceptance of this Form by insurance companies is not an admission of policy liability on the part of the insurance companies.
5. Any false reporting may be referred to the Police for investigation.
6. This report will be forwarded by the insurers of the GIA Records Management Centre established by the General Insurance Association of Singapore (GIA) for archiving and that copies of this report will, for a fee, be made available upon application by interested parties.
7. By the lodgement of this report to the insurers, you hereby consent to the archiving of this report at the centre and to copies of the report being made available aforesaid.

### ACCIDENT STATEMENT

Date Of Report	16/04/2019 12:14
Date Of Accident	12/04/2019 18:00
Exact Location Of Accident	35 SEMBAWANG ROAD
Country/State of Loss	SINGAPORE

### DETAILS OF OWN VEHICLE

Vehicle Registration Number	SLF9525U
<b>Insured/Policyholder</b>	
Name Of Registered Owner	A&A CAPITAL SINGAPORE PTE. LTD.
Co Reg No	201727424G
Email Address	XDETOX32@GMAIL.COM
Mobile Phone No	(LOCAL) +65-98583956
Alternative Phone No	OFFICE-98583956

### Vehicle Particulars

Manufacturer	MAZDA
Model	3
Exact Purpose for which vehicle was being used at time of accident	WORK PURPOSE
Are you claiming under your own insurance policy for repair to your vehicle?	NO
If No, Please state action to be taken	THIRD PARTY
Vehicle Category	PRIVATE HIRE

### Insurance Company

Name of Insurance Company	NTUC INCOME INSURANCE CO-OPERATIVE LTD
Type Of Coverage	COMPREHENSIVE
Fleet Policy	NO
Policy Number	5098370341-01
Cover Note Number	

### Driver

Name of Driver	ROSLAN BIN KOSLI
NRIC No	S1469527C
Date Of Birth	07/08/1961
Occupation	OUTDOOR
Date Of Driving Pass	01/09/2011
Driving Experience	7 YEARS AND 7 MONTHS
Gender	MALE
Mobile Number	(LOCAL) +65-83362984
Fax Number	
Contact Number	
Email Address	XDETOX32@GMAIL.COM



Address	BLK 191 BOON LAY DRIVE #09-144
Postcode	640191
Was driver an employee of the Insured's Company	NO
If No, Relationship of the Driver with the Insured	OTHER - HIRER
Vehicle Registration Number of Driver's Own Vehicle	-
Insurance Company of Driver's Own Vehicle	-

#### General Information of the Accident

Type Of Accident	COLLISION - HEAD TO REAR
Weather Conditions	AFTER RAIN
Road Surface	WET

#### Other Information

Was any foreign vehicle involved in this accident?	NO
Number of vehicles (including own vehicle) involved in the accident	2
Was any body injured in the Accident?	YES
Was any injured conveyed to hospital by ambulance?	NO
Was any other material or property damaged?	YES
I have been approached by unknown person(s) soliciting/offering accident claims assistance.	NO
Number of Passengers (Including Driver)	2
Passenger 1	NAME: : ARMY PERSONAL GENDER: : MALE

#### Details of Police Action

Was the accident reported to the police?	YES
If Yes, Please state which Police Station	
Police Station Name	EUNOS NEIGHBOURHOOD POLICE POST
Police Station Address	ROAD: BLK 629 BEDOK RESERVOIR ROAD #01-1620 , POSTCODE: 470629 , COUNTRY: SINGAPORE
Police Station Contact	TEL NO: 1800-4439999 - FAX NO: 62444376
Was notice of intended Prosecution given?	NO
If Yes, against whom?	

#### Circumstances of Accident

REFER STATEMENT (ATTENDED BY: JAMES NG)

#### Attachment(s)

Are accident photos available for attachment?	YES
Was there any video captured by Car Camera?	NO
Was there any audio recorded?	NO

#### DETAILS OF OTHER VEHICLE PROPERTY 1

Vehicle Registration Number	SGN1477U
Vehicle Make/Model/Colour	MITSUBISHI LANCER
Details Of Properties	
Vehicle Category	PRIVATE CAR
Name of Driver	YAK SOW MIN
NRIC/Passport Number	S7805267H
Contact Number	
Address	



Postcode

Insurance Company Name

Nature Of Damage

No. Of Passenger (Including Driver)

**DETAILS OF INJURED PERSON 1**

Name	ROSLAN BIN KOSLI
Approximate Age	57
Injuries Sustain	PAIN AT NECK AND LOWER BACK
Injured person in which vehicle?	SLF9525U
Were seat belts worn?	
Was this injured conveyed to hospital by ambulance?	NO
Address	BLK 191 BOON LAY DRIVE #09-144
Postcode	640191

**SKETCH PLAN**

**IMPORTANT NOTICE**

1. Please report correctly the details of the accident to speed up the claims process.
2. This Form must be completed by the Policyholder and/or the Authorised Driver.
3. Information provided must be as truthful and accurate as possible. Any wilful misrepresentation or withholding of material facts may allow insurance companies to repudiate policy liability.
4. The issue and acceptance of this Form by insurance companies is not an admission of policy liability on the part of the insurance companies.
5. Any false reporting may be referred to the Police for investigation.
6. The report will be forwarded by the insurers of the GIA Records Management Centre established by the General Insurance Association of Singapore (GIA) for archiving and that copies of this report will for a fee be made available upon application by interested parties.
7. By the lodgement of this report to the insurers, you hereby consent to the archiving of this report at the centre and to copies of the report being made available aforesaid.
8. **Consent under the Personal Data Protection Act (PDPA)**

I understand, acknowledge, agree and consent that:

- (a) My insurer, my workshop and the General Insurance Association of Singapore ("GIA") may/are permitted to collect, use, disclose and/or process my personal data/personal information set out in this form and any other personal information provided by me or possessed by my insurer (collectively the "Personal Information") and disclose and transfer such Personal Information to all insurer(s) who have insured vehicle(s) involved in this accident (all insurer(s) who have insured vehicle(s) involved in this accident shall be collectively referred to as the "Insurers"), the Insurers' lawyers/law firms, the Monetary Authority of Singapore and any relevant government agency/authority (such as the police), for the purposes of:
  - (i) processing, handling and/or dealing with my claims including the settlement of the claims and any necessary investigations relating to the claims;
  - (ii) investigating the accident and/or my claims;
  - (iii) carrying out and/or dealing with my instructions or responding to any enquiries by me;
  - (iv) administering my claims (including the mailing of correspondence, statements, invoices, reports or notices to me, which could involve disclosure of certain personal data about me to bring about delivery of the same as well as on the external cover of envelopes/mail packages); and/or
  - (v) complying with applicable law in administering, processing, handling and/or dealing with my claims (collectively the "Purposes")
- (b) all insurer(s) who have insured vehicle(s) involved in this accident and the Insurers' lawyers/law firms, may/are permitted to collect, use, disclose and/or process my Personal Information for one or more of the above Purposes; and
- (c) my Personal Information may/can be disclosed by any of the Insurers and/or GIA to their third party service providers or agents (including their lawyers/law firms), which may be sited outside of Singapore, for one or more of the above Purposes.
- (d) my Personal Information will also be collected and used to compile claims history for the purpose of fraud detection, investigation and management in present and all future claims.
- (e) the information so collected under (d) above may be shared / disclosed:
  - (i) to all insurers and/or any other third parties that assist in evaluating, investigating, controlling or managing fraud, regulators, law enforcement and government agencies as reasonably required for the purposes stated, or
  - (ii) for complying with requirements under any regulations, laws or court orders.

Policyholder's Signature  
Date & Time: 15 APR 2019

Driver's Signature  
(If driver is not the policyholder)  
Date & Time:

Reporting Centre Personnel's Signature

Name: NG WING KIN JAMES  
NRIC No.:  
admin.vac@vicom.com.sg

SKETCH PLAN

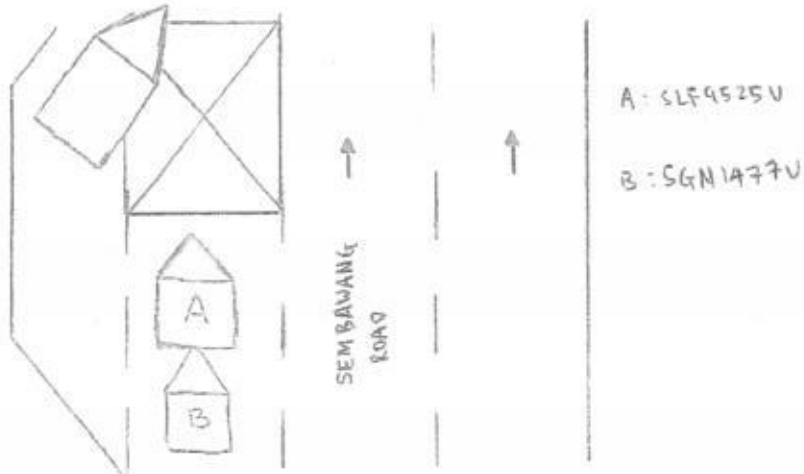

DESCRIBE CIRCUMSTANCES OF THE ACCIDENT

On the above stated date and time I was traveling along  
SEMBAYANG ROAD. I was traveling straight as I approach a bus stop  
there was a bus in front so I slowed down when suddenly vehicle  
B collided onto my vehicle rear portion.

DECLARATION

We declare the foregoing particulars are true in every respect.

Policyholder's Signature

Date & Time:

15 APR 2019

Driver's Signature

(If driver is not the policyholder)

Date & Time:



Reporting Centre Personnel's Signature

Name:

NRIC/FIN No.:

NG WING KIN JAMES  
admin.vac@vicom.com.sg



**SINGAPORE  
POLICE FORCE**



T/20190413/2058

Police Station Of Origin:  
Eunos NPP  
629 Bedok Reservoir Road #01-1620  
SINGAPORE 470629  
Tel No: 1800-4439999

1 of 3  
Report No. T/20190413/2058

## REPORT OF A TRAFFIC ACCIDENT

Date/Time Report Made: 13/04/2019 12:26	Vide Report No.:	Station Diary No.: 9
--	------------------	-------------------------

## Informant's Particulars

Name of Informant: ROSLAN BIN KOSLI			Address: APT BLK 191 BOON LAY DRIVE #09-144 SINGAPORE 640191		
ID Type / ID No.: NRIC NO / S1469527C			Contact No.: Home/Office: Mobile: 83362984		
Nationality: SINGAPORE CITIZEN			Email:		
Sex: Male	Age: 57	Date of Birth: 07/08/1961	Type of Informant: Driver		
Race: Malay			Language: English		Institution / School Name:
Occupation: GRAB DRIVER			Driving Licence Information: Class: 3 Date of Expiry:		

## General Information of the Accident

Type of Accident:	Injury Others	Drink Drive: No	Date/Time of Accident: 12/04/2019 18:00	Type of Location: Straight Road
Location: Along Road 1 SEMBAWANG ROAD  TOWARDS NEE SOON CAMP, NEAR TO A BUS STOP(ESTIMATED 100 METRES BEFORE NEE SOON CAMP)				
Weather: Clear		Road Surface: Wet		Road Speed Limit:
Traffic Flow: Two Way		Traffic Control: Not Controlled		Traffic Volume: Heavy
Type of Collision: Between Moving Vehicles - Head To Rear				Anyone conveyed by ambulance: No

## Details of Vehicle Involved

Vehicle No.	Type	Make	Model	Color	Condition	No of Passenger
SGN1477U	Car	MITSUBISHI		Black	Slightly Damaged	0
SLF9525U	Car	MAZDA	3	Grey	Slightly Damaged	1

## Details of Person Involved

Any Pedestrian Involved: No	
No. of Pedestrians Injured: NIL	Use of Pedestrian Crossing: NA



**SINGAPORE  
POLICE FORCE**



T/20190413/2058

2 of 3

Police Station Of Origin:

Eunos NPP

629 Bedok Reservoir Road #01-1620

SINGAPORE 470629

Tel No: 1800-4439999

Report No. T/20190413/2058

## CONTINUATION OF REPORT

<b>Driver</b>			
Name	YAK SOW MIN	ID No.	S7805267H
Related Vehicle	SGN1477U (Car)	Contact No.	90053578
Hospital/Clinic	NIL	Class of Driving Licence & Expiry Date	Class: NIL Date of Expiry: NIL
Date Treatment	NIL	Date Discharge	NIL
No. of Days granted Medical Leave	NIL	Degree of Injury	NIL
<b>Driver</b>			
Name	ROSLAN BIN KOSLI	ID No.	S1469527C
Related Vehicle	SLF9525U (Car)	Contact No.	83362984
Hospital/Clinic	HEALTHPLUS CLINIC & SURGERY	Class of Driving Licence & Expiry Date	Class: 3 Date of Expiry: NIL
Date Treatment	13/04/2019	Date Discharge	13/04/2019
No. of Days granted Medical Leave	03	Degree of Injury	Slight

**Brief Details.**

On the above mentioned date, time and location, I was driving a Grey Mazda 3 along Sembawang Road towards Nee Soon Camp (estimated 100 metres before Nee Soon Camp). There was a bus turning out from the bus stop and thus I slowed down, coming to a stop behind the yellow box in order to give way. Suddenly the black Mitsubishi behind me collided onto the rear of my vehicle.

Due to the collision, my vehicle's rear bumper was damaged, I suffered pain at my neck and lower back region. I also asked my passenger if he was injured but he inform he was okay at that point of time. I then exited my vehicle and check if the other party was injured which he informed otherwise. We then exchanged particulars and left.

On 13/4/2019, I went to Healthplus Clinic & Surgery due to the pain and was given 3 day of MC.



**SINGAPORE  
POLICE FORCE**



T/20190413/2058

Police Station Of Origin:  
Eunos NPP  
629 Bedok Reservoir Road #01-1620  
SINGAPORE 470629  
Tel No: 1800-4439999

3 of 3  
Report No. T/20190413/2058

CONTINUATION OF REPORT

Sketch Plan

Informant is not able to provide sketch plan

IMPORTANT: Please attach a copy of your vehicle's Insurance Certificate to this report. If you don't have the certificate with you now, please fax a copy to 65474885 stating the report number as reference.

Signature Of Officer Recording The Report:

G /  
Sgt 1 TAN LI JIE

Signature Of Informant:

Signature Of Interpreter:

Not applicable

Date/Time:

13/04/2019 12:26

Officer In Charge Of Case:

TP / AEIT /  
Sr Staff Sgt MOHAMAD ZULFAZDLI BIN  
ABDULLAH  
Contact No.: 65476204

Classification Of Case:

Authentication Stamp

NF168

EURO SUCCESS SERV PTE. LTD

Blk 1 Kaki Bukit 6, #02-03 Singapore 417883

TEL: 67426231

FAX: 67411019

H/P: 98289277 (AH HUAT)

Vehicle No: SLF9525U

Model: MAZDA 3

Not Authorized

16/4/19 5-ly.

to be paid after repair

4/5 \$5800

QTY	List Items	Price \$
1	REAR BUMPER 1074.80	1160.00
2	REAR BUMPER L/R TOW HOOK COVERS @42.5 16.20x2=32.40	85.00 32.40
2	REAR L/R BUMPER REFLECTOR @89.5	179.00 X
1	REAR BUMPER REINFORCEMENT 537.30	541.70
2	REAR BUMPER L/R SIDE RETAINERS @42.6	85.20
2	REAR BUMPER TOP CLIPS @12.6	25.20
2	REAR BUMPER TOP CLIPS HOLDERS @14.2	28.40 X
1	REAR END PANEL 357.00	447.60
1	REAR END PANEL INNER TRIM	241.20
2	REAR L/R FLOOR SPONGE TRAYS @110.2	220.40 X
2	REAR L/R FENDER INNER SHIELD @68.6	137.20 X
2	REAR L/R TAILLAMPS @1078.6 915x2=1830	2157.20
2	REAR L/R TAILLAMPS PANELS @155.6	311.20 X
1	REAR SMART KEYLESS ANTENNA	241.20 X
1	REAR BOOTLID 972	1078.60
1	REAR BOOTLID LOGO 62.60	65.80
1	REAR BOOT EMBLEM 'MAZDA' 32.00	58.20
1	REAR BOOT EMBLEM '3' 29.60	34.40
1	REAR BOOT EMBLEM 'SKYACTIV'	68.60
2	REAR BOOT LID LAMP L/R @341.2	682.40
2	REAR L/R BOOT LID LICENCE LAMP @48.6	97.20 X
1	REAR BOOT LID INNER LOCK 221.80	250.30
1	REAR BOOT LID LOCK STICKER	65.50 X
1	REAR BOOT LID INNER STICKER	244.10 X
2	REAR BOOT LID L/R HINGES @115	230.00 X
1	REAR BOOT LID WEATHER STRIP	124.60

TOTAL \$11,005.20

LESS 20% \$2,201.04

TOTAL \$8,804.16

8860.20

P-6376-70

25%

5101.36

LKK Auto Consultants hence notify the Repairer of the following:

- To resurvey before/after spray painting
- To display damaged part(s) during resurvey
- Part(s) must be subject to confirmation
- Third party survey is on a "Without Prejudice" basis
- No illegal modification(s) is allowed
- Supplementary item(s) must be resurveyed and is subject to final approval from Insurance Company

Acknowledged by Repairer

Signature:

Date:



### Special Nett Items

	1	REAR REVERSE CAMERA
1 set		REAR BUMPER PDC SENSOR
1 set		REAR NUMBER PLATE WITH CASING
	4	REAR TAILLAMP SIDE CLIPS @10.6
	2	REAR EXHAUST MOUNTINGS @42.6
	10	REAR FENDER INNER TRIM CLIPS @5.5
	6	REAR BUMPER CLIPS @4.5
	10	REAR BOOT INNER TRIM CLIPS @4.5

11	500.00	X
slub	320.00	200
11	120.00	X
11	42.40	X
11	85.20	X
11	55.00	X
repair	27.00	X
11	45.00	X

**\$1,194.60**

### Labour Charges

TO REMOVE AND REFIX REAR REVERSE SENSOR
TO RESPRAY UNDERCOATING
TO REMOVE AND REFIX INTERIOR TRIMS TO ASSIST REPAIR
TO CHECK ELECTRICAL WIRING
TO RESPRAY PAINTING AND ETC
PANEL BEATING, CUT, WELD PANEL, REMOVE AND REPLACING ABOVE PARTS

120.00	50
220.00	60
150.00	80
80.00	30
1100.00	980
1100.00	800

**\$2,770.00**

### **ESTIMATE PARTS AND LABOUR GRAND TOTAL**

**~~\$12,768.76~~**

11052.76

## LKK Auto Consultants Pte Ltd (Co.Reg No:199607198R)

51 Ubi Ave 1 #01-25, Paya Ubi Industrial Park

Singapore 408933

Tel: 6256-3561 Fax: 6844-8805 Email: sur@lkkauto.com;assignments@lkkauto.com

## VEHICLE DAMAGE INSPECTION REPORT

Our File No: CS/SMO19006728/USD3N2

Date: 02/05/2019

## REFERENCE

Handling Insurer:	Sompo Insurance Singapore Pte. Ltd.	Policy No:	D18MTPV01017372
Claimant Vehicle No :	SLF9525U	Insured Vehicle No :	SGN1477U
Date of Loss:	12/04/2019	Nature of Claim:	TP
		Claim No:	CMTD1901866

## DESCRIPTION &amp; IDENTIFICATION OF VEHICLE

Reg No:	SLF9525U	Engine No:	P520374541
Make & Model:	MAZDA 3, 1.5 L 4-DOOR SEDAN SP.6EAT (A)	Chassis No:	JM6BM42A8G0346092
Reg. Date:	16/09/2016 (Man. Year: 2016)	Odometer:	149701 km
Colour:	Grey		
Engine Capacity:	1496 cc		
Market Value/New Car Price:	N/A		
Sum Insured (\$\$):	Market Value/New Car Price		

## CONDITION OF VEHICLE AT THE TIME OF SURVEY

General Condition:	Steering (Serviceable):	Yes	Footbrake (Serviceable):	Yes
Handbrake (Serviceable):	Yes	Engine Modification:	No	Pre-accident Condition:

## CONDITION OF TYRES

Front Tyre Size:	205/60R16	Rear Tyre Size:	205/60R16
Front Left Side:	Davanti 6 mm	Rear Left Side:	Davanti 6 mm
Front Right Side:	Davanti 6 mm	Rear Right Side:	Davanti 6 mm

The above values represent the remaining tyre treads depth

## COST OF CLAIMS

	Repairer's	Adjuster's	Difference	Diff %
Parts	8,282.76	5,301.36	2,981.40	36.00
Miscellaneous Items	0.00	0.00	0.00	
Labour	2,770.00	2,000.00	770.00	27.80
Paintwork Labour	0.00	0.00	0.00	
Towing	0.00	0.00	0.00	
<b>Calculated Gross Total (\$\$)</b>	<b>11,052.76</b>	<b>7,301.36</b>	<b>3,751.40</b>	<b>33.94</b>
<b>Approved Total (Overridden) (\$\$)</b>		<b>5,800.00</b>		
<b>Nett Amount (\$\$)</b>	<b>11,052.76</b>	<b>5,800.00</b>	<b>5,252.76</b>	<b>47.52</b>

## INSPECTION

Date of Assignment:	15/04/2019	
Date Inspected:	16/04/2019 Inspected At:	Euro Success Services Pte Ltd (HQ) 1 KAKI BUKIT AVENUE 6 #02-03 AUTOBAY Singapore 417883

Estimated Period of Repair: 5.0 days

Adjuster: MARCUS CHUA

Manager: Hiew May Fung

NOTE: This report represents our findings at the time and place of inspection stated herein. Such inspection has been carried out to the best of our knowledge and ability but any other liability under any other circumstances is hereby expressly excluded.

## REPAIR DETAILS

## Reference

<b>Part Source:</b>	MRM-SG	Version: 1.0 (Last Synchronised: 02 May 2019)
<b>Parts:</b>	143	MAZDA 3 1.5 L 4-DOOR SEDAN SP.6EAT (A) (Catalogue:Merimen Singapore 1.0)
<b>Labour:</b>	Repairer's	(Price-denominated Standard List)
<b>Print Code:</b>	(Unsubmitted, no print-code for SLF9525U)	
<b>Validity:</b>	These estimates are valid only if they contain the print code (above) on all estimate pages, running page numbers with the END OF ESTIMATES marker on the last estimate page	
<b>Further Info:</b>	Items/values not in reference catalogue are prefixed with an asterisk *.	

## Recommended Parts

No.	Qty	Part No.	Particulars	Condition	Repairer's	Amount
1	1		*REAR BUMPER	Distorted	1,160.00 FL	*1,074.80 FL
2	2		*REAR BUMPER L/R TOW HOOK COVERS	N/s Missing/O/s Deformed	85.00 FL	*32.40 FL
3	2		*REAR L/R BUMPER REFLECTOR	Not Necessary	179.00 FL	*- FL
4	1		*REAR BUMPER REINFORCEMENT	Dented	541.70 FL	*537.30 FL
5	2		*REAR BUMPER L/R SIDE RETAINERS	Bent	85.20 FL	*85.20 FL
6	2		*REAR BUMPER TOP CLIPS	Necessary	25.20 FL	*25.20 FL
7	2		*REAR BUMPER TOP CLIPS HOLDERS	Not Necessary	28.40 FL	*- FL
8	1		*REAR END PANEL	Dented	447.60 FL	*357.00 FL
9	1		*REAR END PANEL INNER TRIM	Twisted	241.20 FL	*241.20 FL
10	2		*REAR L/R FLOOR SPONGE TRAYS	Not Necessary	220.40 FL	*- FL
11	2		*REAR L/R FENDER INNER SHIELD	Not Necessary	137.20 FL	*- FL
12	2		*REAR L/R TAILLAMPS	Cracked	2,157.20 FL	*1,830.00 FL
13	2		*REAR L/R TAILLAMPS PANELS	Repair	311.20 FL	*- FL
14	1		*REAR SMART KEYLESS ANTENNA	Not Necessary	241.20 FL	*- FL
15	1		*REAR BOOTLID	Badly Dented	1,078.60 FL	*972.00 FL
16	1		*REAR BOOTLID LOGO	Necessary	65.80 FL	*62.60 FL
17	1		*REAR BOOTLID EMBLEM MAZDA	Necessary	58.20 FL	*32.00 FL
18	1		*REAR BOOTLID EMBLEM 3	Necessary	34.40 FL	*29.60 FL
19	1		*REAR BOOTLID EMBLEM SKYACTIV	Necessary	68.60 FL	*68.60 FL
20	2		*REAR BOOT LID LAMP L/R	Cracked	682.40 FL	*682.40 FL
21	2		*REAR L/R BOOT LID LICENCE LAMP	Not Necessary	97.20 FL	*- FL
22	1		*REAR BOOT LID INNER LOCK	Twisted/Shorted	250.30 FL	*221.80 FL
23	1		*REAR BOOT LID LOCK STICKER	Not Necessary	65.50 FL	*- FL
24	1		*REAR BOOT LID INNER STICKER	Not Necessary	244.10 FL	*- FL
25	2		*REAR BOOT LID L/R HINGES	Not Necessary	230.00 FL	*- FL
26	1		*REAR BOOT LID WEATHER STRIP	Torn	124.60 FL	*124.60 FL
27	1		*REAR REVERSE CAMERA	Not Necessary	500.00 FS	*- FS
28	1		*SET REAR BUMPER PDC SENSOR	Shorted	320.00 FS	*200.00 FS
29	1		*SET REAR NUMBER PLATE WITH CASING	Not Necessary	120.00 FS	*- FS
30	4		*REAR TAILLAMP SIDE CLIPS	Not Necessary	42.40 FS	*- FS
31	2		*REAR EXHAUST MOUNTINGS	Not Necessary	85.20 FS	*- FS
32	10		*REAR FENDER INNER TRIM CLIPS	Not Necessary	55.00 FS	*- FS
33	6		*REAR BUMPER CLIPS	Repeated	27.00 FS	*- FS
34	10		*REAR BOOT INNER TRIM CLIPS	Not Necessary	45.00 FS	*- FS

F=Franchise part. S=SpcNett. L=ListItemDisc.

<b>Sub Total (\$\$)</b>	<b>10,054.80</b>	<b>6,576.70</b>
<b>- List Item Discount on L Items 20.00/20.00% (\$\$)</b>	<b>1,772.04</b>	<b>1,275.34</b>
<b>Total Parts (\$\$)</b>	<b>8,282.76</b>	<b>5,301.36</b>

Report was unsubmitted during this print-out.

## Recommended Miscellaneous Items

There are no new miscellaneous items selected.

## Recommended Labour

No	Particulars	Lab.Type	Repairer's	Amount
<b>Labour Items</b>				
1	TO REMOVE AND REFIX REAR REVERSE SENSOR	New	120.00	50.00
2	TO RESPRAY UNDERCOATING	New	220.00	60.00
3	TO REMOVE AND REFIX INTERIOR TRIMS TO ASSIST REPAIR	New	150.00	80.00
4	TO CHECK ELECTRICAL WIRING	New	80.00	30.00
5	TO RESPRAY PAINTING AND ETC	New	1,100.00	980.00
6	PANEL BEATING,CUT,WELD PANEL,REMOVE AND REPLACING ABOVE PARTS	New	1,100.00	800.00
<b>Gross Labour Cost (S\$)</b>			<b>2,770.00</b>	<b>2,000.00</b>

Report was unsubmitted during this print-out.

< END OF ESTIMATES >