

ASS. REC. BY:

REF: CS/SMD1900677/Bsd3¹²

Special Instructions:

Surveyor: MY hm

minim

ASSIGNMENT (Office)

From (Person): Ruth chua Gek Tiang of SMD

Date/Time: 15. Apr. 2019 15.41 p.m

Estimated Cost: Bill to:

OD-TP/WS/TP RES / OD RES / EVA / INV / MV / CS

To Inspect Vehicle No: SJT1493E

Insured: GBH 2310B

at Workshop m/s Team Auto Pro

Tel: 62581955

of 385 Sin Ming Drive #01-20

Policy No: D17MTH CVE 000174

Claim No: CMTD1901870

Sum Insured:

Excess:

Make of Veh:

(Client's Record)

D.O.A. 15.4.2019

CA / REV / REP. / REV 24 HRS

"WP"

H.O.D. Endorsement:

Date/Time: 16.4.19 9.40a.m

Person Contacted: Adelle

Vehicle: IN/OUT

Date/Time	Action/Instruction
	Estimate (✓)
	SJT 1493E - X
	GBH 2310B - X
18/04/19	@ 17:30 p.m. revised IA to Ruth Chua v/a minim

REF: SMO

ASSIGNMENT

From:

Date: 16.4.2019

Estimated Cost:

OD / TP / WS / TP RES / OD RES / EVA / INV / MV

To Inspect Vehicle No: SJT1493E

at Workshop m/s Team AutoPro

of 160 Sin ming Ave 01 # 14

Insured:

Policy No.

Claims No.

Sum Insured:

Excess:

(Client's Record)

Make of Veh:

(Policy Condition)

Remark: The veh had commenced its repair at the time of inspection.

Bal. or Market Value:

IDAC Accident Rpt:

Consistent? : Yes or No

GIA / PR Seen:

Consistent? : Yes or No

Est. Repairs:

9

days

Res.: Yes or No

Lum Sum:

%

3 Val.: Yes or No

CA / REV / REP. / 24 HRS

"w"

Vehicle: IN / OUT

Date:

Person Contacted:

Veh No: SJT1493E

Yr Regn: 25/9/2009

Type: M.Car / M.Cycle / Bus / Van / Lorry / Taxi / Prime Mover /

Truck / Trailer or

Make: Volkswagen Golf GTI

C.C 1984

Colour: White

A/C: Insured / Std / NI / NA

Sp. Reading: 157574

T/Radio: Insured / Std / NI / NA

Eng/No: CCZC15175

C/No: WVA82Z1K3W155006

Gen. Cond: Good / Fair / Poor / Burnt

Steering: Inorder / Jammed / Leaked / Burnt or

Brake: Inorder / Jammed / Leaked / Burnt or

Modi: Nil / S/Rim / STD A/Rim or ZR18

Tyre Size: F: 225/40/18

R: 225/40/18

BS / DUN / EXNOVA / GY / FS / LIZA / MIC / OHTSU / PIR / SUMI /

TOYO / YOKO or

Front

Rear

R/Bal. 6 mm

R/Bal. 6 mm

L/Bal. 6 mm

L/Bal. 6 mm

D.O.A. 15/4/19

D.O.I. 16/4/19

Survey held at Team AutoPro

Des. of Damages: Frt / Rear / O/S / N/S / U/C / Rooftop or

The U/C / Chassis frame / Body Structure affected due to collision.

Date / Time	Action / Instruction
24/07/19	Range 10,000/2 - 11,000/2 Continued 45 \$ 9,900/- @ 9 days with LTG. (\$ 7,066.42 Red - 42%.) 4/3 9900/2 TTCum Bill 22/7/19 MV 57,000/2 PV 46,635/2 NV 10,315/2 RECEIVED 13 AUG 2019 10,100/- TTCum Bill 18/4/19

Date/Time, File Pass to?

13/08/19

1) Typist

Date/Time, File Return to?

2)

☐: Preli. Report☒: Final Report

Days Of Repair: 9

Resurvey No. of Trip: 2

Add Fee: ☐: Site Insp (\$)☐: Interview (\$)☐: Tech. Invs (\$)☐: Weekend (\$)

Survey Fee:

Transportation:

S + RS, SI

Photos

Others

TOTAL

Report Format:

Lump Sum / I.B.I. (\$ 9,900/- 45)

450
11
461

LKK Auto Consultants Pte Ltd (Co.Reg.No:199607198R)

51 Ubi Ave 1 #01-25, Paya Ubi Industrial Park

Singapore 408933

Tel: 6256-3561 Fax: 6844-8805 Email: sur@lkkauto.com; assignments@lkkauto.com

To: Sompoo Insurance Singapore Pte. Ltd.
50 Raffles Place
#05-01/06, Singapore Land Tower
Singapore 048623

From: LKK Auto Consultants Pte Ltd
51 Ubi Ave 1 #01-25
Paya Ubi Industrial Park
Singapore 408933

Attn: Ruth Chua Gek Tiang

Date: 18 Apr 2019

Preliminary Advice

Insured Vehicle No	: GBH2310B	Accident Date	: 15/04/2019
TP Vehicle No	: SJT1493E	Assignment Date	: 15/04/2019
Make	: Volkswagen Golf GTI 2.0L AT 5DR	Est. Duration of Repair	: 9 days
Date of Inspection	: 16/04/2019		
Inspection At	: Team Autopro Pte Ltd (Sin Ming) 385 Sin Ming Drive, #01-02 Vicom Inspection Centre Singapore 575718		

Point of Impact / General Description of Damages

The vehicle sustained impact / damages front portion and parts claimed are consistent to the accident.

Repairer's Estimate (Gross)	:S\$	16,966.41
Revised Amount	:S\$	15,023.74
Check Items (Estimated)	:S\$	815.32
Total	:S\$	15,839.06
Lump Sum Repair	:S\$	

Total Loss Consideration

New for Old Value	:S\$
Pre-Accident Value	:S\$
COE / PARF Rebate	:S\$
Salvage Value	:S\$
Margin for Repair	:S\$

Remarks

- () The vehicle is repairable at our adjusted amount. We have also confirmed excess and policy coverage. Kindly let us have your authorisation.
- () The vehicle is uneconomical to be repaired, you are advised to invite tender for the wreck.
- (X) Other comments : TP : WP

...CLAIM SUBFOLDER...(New Assignment)

CLAIM SUBFOLDER TRACKING

Case	Notified	Est Submitted	Adj Assigned	Adj Rpt	Adj Submitted	Ins Auth'd	Status
Main	15 Apr 2019		15 Apr 2019 15:41 Assign				New Assignment Cancel Case

Main	Reference	Claim Details	Documents	Show All					
CLAIM SUBFOLDER DETAILS			[Created by insurer]						
Insured:	ETHOZ GROUP LTD, Co. Reg. No.: 198104531H								
Main Claimant:	NG SING KEAT CLEMENT, ID: S8901588Z								
Vehicle Reg. No.:	SJT1493E	Date of Loss:	15/04/2019 09:00 - :59						
Claim Type:	TP / CMTD1901870	Policy/Cover Note No.:	D19MTHCVE000174 (Third Party Only)						
Vehicle Reg. No. (Insured):	GBH2310B	Policy No. (Claimant):							
		Excess:							
Repairer:	Team Autopro Pte Ltd (Sin Ming) 385 Sin Ming Drive, #01-02 Vicom Inspection Centre, 575718 Sin Ming - Tel: 62581955								
Handling Insurer:	Sompo Insurance Singapore Pte. Ltd. (HQ) - Tel: 6461 6555 ... [Handled by Ruth Chua Gek Tiang - 6329 5153]								
Adjuster:	LKK Auto Consultants Pte Ltd (HQ) - Tel: 6256-3561 ... [Final Rpt due 25/04/2019]								
ASSOCIATED MAIL RECEIVED			View All	Compose Case Mail					
There are no mail for this case.									
<div> </div>									
ALL ASSOCIATED TASKS			View All	Search Tasks					
			Create New Task	Complete					
Due Date	Priority	Type	Task Group	Subject	Handler	Assigned By	Completed On	Created On	Done?
No results.									

**Volkswagen Golf GTI 5DR**

27,900 NA 8/6/09

Too Many Parts To List, All Wear And Tear Replaced. Open To Check At Your Workshop. WhatsApp For Viewing Appointment. Consignment Unit. Upgraded To BMW.

Prem Roy Motoring

Posted: 15-Feb-2019

Tags: 2009 Volkswagen Golf, 2009 volkswagen golf, Volkswagen Golf, volkswagen golf, Volkswagen, Golf, golf, Used Volkswagen

**Volkswagen Golf 1.4A TSI (New 5-yr COE)**

\$34,800

\$6,950 /yr

01-Jun-2009

1,390 cc

107,188 km

Hatchback

Available

Don't Take The Risk! Buy From A Case Trust Co! Multiple Award Winning Hatchback! Good Power And Acceleration, Superb Road Holding! This Baby Was Well Taken Care In Top Condition By A Tuition Teacher Who...

Car House Pte Ltd

Posted: 06-Apr-2019

Tags: 2009 Volkswagen Golf, 2009 volkswagen golf, Volkswagen Golf, volkswagen golf, Volkswagen, Golf, golf, Used Volkswagen

**Volkswagen Golf 1.4A TSI (New 5-yr COE)**

-

N.A

01-Jun-2009

1,390 cc

-

Hatchback

SOLD

New Arrival! Beautiful And Sporty White In Black Leather Interior Volkswagen New Golf Sports Model With 120Bhp Model! Own By Careful Owner And 100% Accident-Free And In Original Condition And No Modif...

Posted: 01-Feb-2019

Tags: 2009 Volkswagen Golf, 2009 volkswagen golf, Volkswagen Golf, volkswagen golf, Volkswagen, Golf, golf, Used Volkswagen

**Volkswagen Golf GTI 5DR (New 10-yr COE)**

-

N.A

29-May-2009

1,984 cc

-

Sports

SOLD

Well Maintained Unit! All Sensors And Electronics Are In Perfect Working Condition. Accident Free Unit, Reliable Engine And Gearbox That Is Problem Free. No Modifications, As Per Factory Fitted. Very ...

Tan Wei Auto Pte Ltd

Posted: 27-Feb-2019

Tags: 2009 Volkswagen Golf, 2009 volkswagen golf, Volkswagen Golf, volkswagen golf, Volkswagen, Golf, golf, Used Volkswagen

Save this search criteria, to get email alerts whenever a match is found.

Make

Model

Price

Depreciation

Reg Date

Eng Cap

Mileage

Veh Type

Status

For old advertisements, view Expired ads

« Back (1 2 3 4) Next »

20 results/page

[Home](#) | [New Cars](#) | [Used Cars](#) | [Sell My Car](#) | [Directory](#) | [Products](#) | [Insurance](#) | [Article](#) | [Forum](#) | [Resources](#)

sgCarMart is the number one car classifieds for parallel import cars, Toyota, Honda, Nissan, Mitsubishi & BMW. There are plenty of cars for sale, from vans, trucks, sedan cars, luxury cars, sports cars or stationwagons, SUV, MPV, hatchback, to COE cars & OPC cars. You can also buy from a car auction, look up car loans, financial services, low mileage cars, car brands, carpark rates & car insurance. Find buy used Volkswagen, Volkswagen Singapore, used Volkswagen Singapore, used Volkswagen, used vehicles Singapore or even buy used Volkswagen Singapore. We have new car dealers comprising parallel importers, authorised car dealers, and used car dealers on our site. Find new car price lists, new car launches and new car promotions. Visit our partner sites for job openings for Singapore jobs, real estate properties for sale, mover, car performance parts, car discussion, forum discussion, commercial vehicle leasing & COE results.

All prices and other information displayed on sgCarMart.com are gathered from sources and based on algorithms that are believed by sgCarMart.com to be reliable, but no assurance can be given that this information is accurate, complete or current. sgCarMart.com does not assume any responsibility for errors or omissions or warrant the accuracy of this information.

Follow sgCarMart.com

[About Us](#) | [Careers](#) | [Contact Us](#) | [Sitemap](#) | [Terms of Service](#) | [Privacy Policy](#) | [Personal Data Protection Statement](#)

©2004-2019 sgCarMart. All rights reserved.

> Back to OneMotoring

Enquire PARF/COE Rebate for Registered Vehicle

Vehicle Owner Particulars	
Owner ID Type:	Singapore NRIC
Owner ID:	1588Z
Vehicle Details	
Vehicle No.:	SJT1493E
Vehicle to be Exported:	No
Intended Deregistration Date:	18 Apr 2019
Vehicle Make:	VOLKSWAGEN
Vehicle Model:	GOLF GTI 2.0L AT 5DR 5K19V3
Primary Colour:	White
Manufacturing Year:	2009
Engine No.:	CCZ015175
Chassis No.:	WVWZZZ1KZ9W550061
Maximum Power Output:	155.0 kW (207 bhp)
Open Market Value:	\$31,592.00
Original Registration Date:	25 Sep 2009
First Registration Date:	25 Sep 2009
Transfer Count:	3
Actual ARF Paid:	\$31,592.00
Intended PARF Rebate Details	
PARF Eligibility:	Yes
PARF Eligibility Expiry Date:	24 Sep 2019
PARF Rebate Amount:	\$15,796.00
Intended COE Rebate Details	
COE Expiry Date:	30 Nov 2028
COE Category:	B - Car (1601cc & above)
COE Period(Years):	10
PQP Paid:	\$32,121.00
COE Rebate Amount:	\$30,889.00
Total Rebate Amount:	\$46,685.00

The information contained herein is correct as at 18 Apr 2019

OK

MV 57,000/2

PV 46,685/2

NV 10,315/2

TEC 1/20
19/4/19

Veron Chen (LKKAuto)

From: TeamAuto Pro <teamautooffice@gmail.com>
Sent: Tuesday, 6 August 2019 4:52 PM
To: Shirley Hiew (LKK Auto)
Cc: SUR
Subject: Re: SJT 1493E / DOA: 15-04-2019

Dear Shirley,

Confirmed \$9900.00/9 working days with many thanks.

We will proceed to have LOD submitted to Sompoo OIC.

--

The above settlement is in respect of our client for damage pertaining to his motor vehicle and shall not prejudice our client's claim in respect of damages and consequential loss in relation to his personal injuries.

Cheers,
Adel
Team AutoPro Pte Ltd
Tel: 6258 1955
Fax: 6258 1956

(Newly Shifted) Main Office: 160 Sin Ming Dr, #01-14 Sin Ming AutoCity Singapore 575722
Reporting Centre: 385 Sin Ming Drive #01-02 Vicom Inspection Centre Singapore 575718



Virus-free. www.avg.com

On Wed, Jul 24, 2019 at 3:04 PM Shirley Hiew (LKK Auto) <ShirleyHiew@lkkauto.com> wrote:

Dear Adelle,

Please confirm L/S \$ 9,900.00/9 days .

Thank you.

Best Regards,

Shirley Hiew | Case Handler

LKK Auto Consultants Pte Ltd

Phone: 6256-3561 | email: Sur@lkkauto.com | fax: 6256-4315

Blk 51, Paya Ubi Industrial Park, Ubi Avenue 1, #02-25 | S(408933)

SINGAPORE ACCIDENT STATEMENT

IMPORTANT NOTICE

1. Please report correctly the details of the accident to speed up the claims process.
2. This Form must be completed by the Policyholder and/or the Authorised Driver.
3. Information provided must be as truthful and accurate as possible. Any wilful misrepresentation or withholding of material facts may allow insurance companies to repudiate policy liability.
4. The issue and acceptance of this Form by insurance companies is not an admission of policy liability on the part of the insurance companies.
5. Any false reporting may be referred to the Police for investigation.
6. This report will be forwarded by the insurers of the GIA Records Management Centre established by the General Insurance Association of Singapore (GIA) for archiving and that copies of this report will, for a fee, be made available upon application by interested parties.
7. By the lodgement of this report to the insurers, you hereby consent to the archiving of this report at the centre and to copies of the report being made available aforesaid.

ACCIDENT STATEMENT

Date Of Report	15/04/2019 15:43
Date Of Accident	15/04/2019 09:45
Exact Location Of Accident	WOODLANDS AVE 12
Country/State of Loss	SINGAPORE

DETAILS OF OWN VEHICLE

Vehicle Registration Number	SJT1493E
Insured/Policyholder	
Name Of Registered Owner	NG SING KEAT CLEMENT
NRIC No	S8901588Z
Email Address	NOEMAIL
Mobile Phone No	(LOCAL) +65-85883210
Alternative Phone No	OFFICE-85883210

Vehicle Particulars

Manufacturer	VOLKSWAGEN
Model	GOLF GTI 2.0
Exact Purpose for which vehicle was being used at time of accident	PRIVATE USE
Are you claiming under your own insurance policy for repair to your vehicle?	NO
If No, Please state action to be taken	THIRD PARTY
Vehicle Category	PRIVATE CAR

Insurance Company

Name of Insurance Company	NTUC INCOME INSURANCE CO-OPERATIVE LTD
Type Of Coverage	THIRD PARTY
Fleet Policy	NO
Policy Number	5106541525
Cover Note Number	

Driver

Name of Driver	NG SING KEAT CLEMENT
NRIC No	S8901588Z
Date Of Birth	15/01/1989
Occupation	INDOOR
Date Of Driving Pass	01/10/2010
Driving Experience	8 YEARS AND 6 MONTHS
Gender	MALE
Mobile Number	(LOCAL) +65-85883210
Fax Number	
Contact Number	OFFICE-85883210
Email Address	NOEMAIL

Address	BLK 630 WOODLANDS RING RD #04-234
Postcode	730630
Was driver an employee of the Insured's Company	NO
If No, Relationship of the Driver with the Insured	OWNER
Vehicle Registration Number of Driver's Own Vehicle	-
	-
	-
Insurance Company of Driver's Own Vehicle	-
	-
	-

General Information of the Accident

Type Of Accident	COLLISION - CHANGE/CROSS LANE
Weather Conditions	CLEAR
Road Surface	DRY

Other Information

Was any foreign vehicle involved in this accident?	NO
Number of vehicles (including own vehicle) involved in the accident	2
Was any body injured in the Accident?	YES
Was any injured conveyed to hospital by ambulance?	NO
Was any other material or property damaged?	YES
I have been approached by unknown person(s) soliciting/offering accident claims assistance.	NO
Number of Passengers (Including Driver)	3
Passenger 1	NAME: : CARINE NG YA WEI GENDER: : FEMALE
Passenger 2	NAME: : LAI LOOI MUI GENDER: : FEMALE

Details of Police Action

Was the accident reported to the police?	YES
If Yes, Please state which Police Station	
Police Station Name	TRAFFIC POLICE DIVISION HQ
Police Station Address	ROAD: 10 UBI AVENUE 3 , POSTCODE: 408865 , COUNTRY: SINGAPORE
Police Station Contact	TEL NO: 65470000 - FAX NO:
Was notice of intended Prosecution given?	NO
If Yes, against whom?	

Circumstances of Accident

REFER TO ATTACHED

Attachment(s)

Are accident photos available for attachment?	YES
Was there any video captured by Car Camera?	NO
Was there any audio recorded?	NO

DETAILS OF OTHER VEHICLE PROPERTY 1

Vehicle Registration Number	GBH2310B
Vehicle Make/Model/Colour	
Details Of Properties	
Vehicle Category	COMMERCIAL VEHICLE
Name of Driver	

NRIC/Passport Number

Contact Number

Address

Postcode

Insurance Company Name

Nature Of Damage

No. Of Passenger (Including Driver)

Sketch Plan

SKETCH PLAN

IMPORTANT NOTICE

1. Please report correctly the details of the accident to speed up the claims process.
2. This Form must be completed by the Policyholder and/or the Authorised Driver.
3. Information provided must be as truthful and accurate as possible. Any wilful misrepresentation or withholding of material facts may allow insurance companies to repudiate policy liability.
4. The issue and acceptance of this Form by insurance companies is not an admission of policy liability on the part of the insurance companies.
5. Any false reporting may be referred to the Police for investigation.
6. The report will be forwarded by the insurers of the GIA Records Management Centre established by the General Insurance Association of Singapore (GIA) for archiving and that copies of this report will for a fee be made available upon application by interested parties.
7. By the lodgment of this report to the insurers, you hereby consent to the archiving of this report at the centre and to copies of the report being made available aforesaid.
8. **Consent under the Personal Data Protection Act (PDPA)**

I understand, acknowledge, agree and consent that:

- (a) My insurer, my workshop and the General Insurance Association of Singapore ("GIA") may/are permitted to collect, use, disclose and/or process my personal data/personal information set out in this [form] and any other personal information provided by me or possessed by my insurer (collectively the "Personal Information") and disclose and transfer such Personal Information to all insurer(s) who have insured vehicle(s) involved in this accident (all insurer(s) who have insured vehicle(s) involved in this accident shall be collectively referred to as the "Insurers"), the Insurers' lawyers/law firms, the Monetary Authority of Singapore and any relevant government agency/authority (such as the police), for the purpose(s) of:
 - (i) processing, handling and/or dealing with my claims including the settlement of the claims and any necessary investigations relating to the claims;
 - (ii) investigating the accident and/or my claims;
 - (iii) carrying out and/or dealing with my instructions or responding to any enquiries by me;
 - (iv) administering my claims (including the mailing of correspondence, statements, invoices, reports or notices to me, which could involve disclosure of certain personal data about me to bring about delivery of the same as well as on the external cover of envelopes/mail packages); and/or
 - (v) complying with applicable law in administering, processing, handling and/or dealing with my claims (collectively the "Purposes")
- (b) all insurer(s) who have insured vehicle(s) involved in this accident and the Insurers' lawyers/law firms, may/are permitted to collect, use, disclose and/or process my Personal Information for one or more of the above Purposes; and
- (c) my Personal Information may/can be disclosed by any of the Insurers and/or GIA to their third party service providers or agents (including their lawyers/law firms), which may be sited outside of Singapore, for one or more of the above Purposes.
- (d) my Personal Information will also be collected and used to compile claims history for the purpose of fraud detection, investigation and management in present and all future claims.
- (e) the information so collected under (d) above may be shared / disclosed:
 - (i) to all insurers and/or any other third parties that assist in evaluating, investigating, controlling or managing fraud, regulators, law enforcement and government agencies as reasonably required for the purposes stated, or
 - (ii) for complying with requirements under any regulations, laws or court orders.

Policyholder's Signature
Date & Time:

Driver's Signature
(If driver is not the policyholder)
Date & Time:

Reporting Centre Personnel's Signature
Name:
NRIC/FIN No.:

Sketch Plan #2

SKETCH PLAN

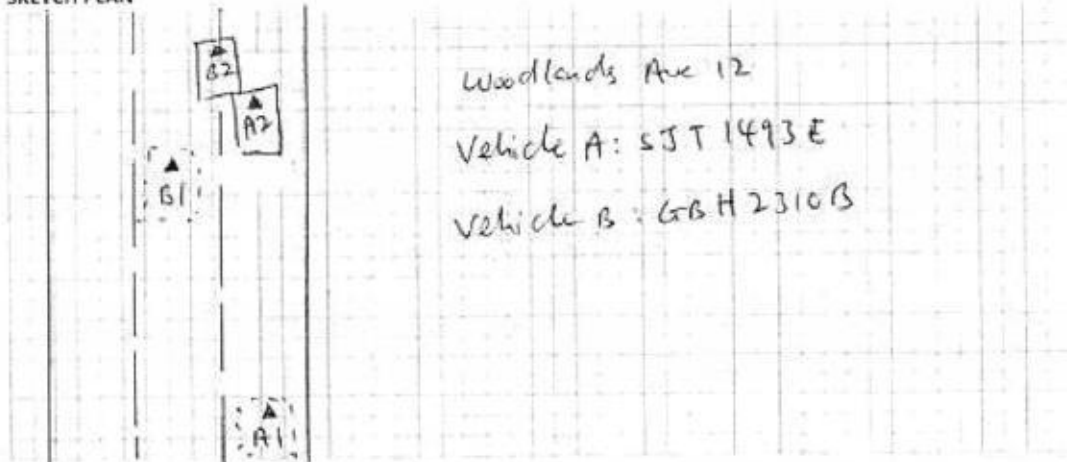

DESCRIBE CIRCUMSTANCES OF THE ACCIDENT

Refer to police report T/2019/0415/7005

Would like to state that my claim is spoilt due to the accident.

DECLARATION

I/We declare the foregoing particulars are true in every respect.

Policyholder's Signature
Date & Time:

Driver's Signature
(if driver is not the policyholder)
Date & Time:

Reporting Centre Personnel's Signature
Name:
NRIC/FIN No.:

Email: sm@idac.com.sg

Tel no: 6555 6888 Fax no: 6454 3279

Personal Particulars of Owner & Driver (Vehicle A)

Date of Accident: 15/04/2019 (dd/mm/yy) Time of Accident: 09 45 (24-HR-FORMAT)
Vehicle No.: SJT 1493 E Vehicle Make & Model: Volkswagen Golf GTI 2.0
Exact location of Accident: Woodlands Ave 12
Policyholder's Name / IC No.: Ng Sing Keat Clement S8901588Z
Driver's Name / IC No.: Ng Sing Keat Clement S8901588Z (As Above) ☐
Driver's Contact No.: 8588 3210 Company Contact No.: _____
Driver's Address: Blk 630 Woodlands Ring Road #04-234 S(730630)
Insurance Company: NTUC Income Email address (if any): _____

Relationship between Owner & Driver:

Owner / Spouse / Children / Friend / Parent: Owner or Others specify: _____

What do you wish to claim? (Please TICK one only)

☐ Own Insurance / ☒ Other Vehicle (The one you want to claim against) / ☐ Reporting (For Record Purpose)

Exact purpose for which the vehicle Was being used at time of accident?

☒ Private use / ☐ Work purpose

Occupation (nature of job) ☒ Indoor/ ☐ Outdoor

No. of Passengers (Including Driver): 03

Passenger Name: Lai Kooi Mui
Passenger Name: Carine

Gender: Female
Gender: Female

Weather condition & Road conditions? (On the day of accident)

☒ Clear & Dry / ☐ Raining & Wet / ☐ After-Rain & Wet / ☐ Drizzling & Wet / Others: _____

Was there any video captured by your Car Camera? ☐ Yes / ☒ No

Any Injuries: ☒ Yes / ☐ No (If YES) Injured Person's Name: Clement, Lai Kooi Mui, Carine

Injuries Sustained: Chest Ribs Neck Back Injured Person in Which Vehicle: SJT 1493 E

Police Report filed: ☒ Yes / ☐ No (If YES) Which Police Station: 10 Ubi Ave 3

The Other Party(s) Details:

1. Driver's Name / IC No.: _____ Vehicle No: GBH 2310 B

Driver's Contact No.: _____ Insurance Company (If any): _____

2. Driver's Name / IC No.: _____ Vehicle No: _____

Driver's Contact No.: _____ Insurance Company (If any): _____

*Independent Witness (If Any): _____ Contact No: _____

Preferred Workshop Name: _____ Contact No: _____

*If no proper documents are produced, IDAC should not file the report. Information will be discarded after one week.



Police Station Of Origin:
Traffic Police
10 Ubi Avenue 3 SINGAPORE 408865
Tel No: 65470000

Report No. T/20190415/7005

REPORT OF A TRAFFIC ACCIDENT

Date/Time Report Made: 15/04/2019 12:55	Vide Report No.:	Station Diary No.:
--	------------------	--------------------

Informant's Particulars			
Name of Informant: NG SING KEAT, CLEMENT		Address: APT BLK 630 WOODLANDS RING ROAD #04-234 SINGAPORE 730630	
ID Type / ID No.: NRIC NO / S8901588Z		Contact No.: Home/Office: Mobile: 85883210	
Nationality: SINGAPORE CITIZEN		Email: skng.clement@gmail.com	
Sex: Male	Age: 30	Date of Birth: 15/01/1989	Type of Informant: Driver
Race: Chinese		Language: English	Institution / School Name:
Occupation: Interior designer		Driving Licence Information: Class: Date of Expiry:	

General Information of the Accident				
Type of Accident:	Injury Others	Drink Drive: No	Date/Time of Accident: 15/04/2019 09:45	Type of Location: Straight Road
Location: WOODLANDS AVENUE 12				
Weather: Clear		Road Surface: Dry	Road Speed Limit:	
Traffic Flow: One Way		Traffic Control: Not Controlled	Traffic Volume: Heavy	
Type of Collision: Between Moving Vehicles - Head To Rear				Anyone conveyed by ambulance: No

Details of Vehicle Involved						
Vehicle No.	Type	Make	Model	Color	Condition	No of Passenger
GBH2310B	Car					0
SJT1493E	Car	VOLKSWAGO N	GOLF+GTI+ 2.0L+AT+5D R+5K19V3	White		0

Details of Vehicle Insurance				
Vehicle No.	Insurance Company	Insurance No	Effective	Expiry Date
SJT1493E	NTUC Income Insurance Co-Operative Limited	5106541525	22/12/2018	24/09/2019



Police Station Of Origin:
Traffic Police
10 Ubi Avenue 3 SINGAPORE 408865
Tel No: 65470000

Report No. T/20190415/7005

CONTINUATION OF REPORT

Details of Person Involved			
Any Pedestrian Involved: No			
No. of Pedestrians Injured: NIL		Use of Pedestrian Crossing: NA	
Driver			
Name	NG SING KEAT, CLEMENT	ID No.	S8901588Z
Related Vehicle	SJT1493E (Car)	Contact No.	85883210
Hospital/Clinic	24 HOUR WALK-IN CLINIC	Class of Driving Licence & Expiry Date	Class: NIL Date of Expiry: NIL
Date Treatment	15/04/2019	Date Discharge	15/04/2019
No. of Days granted Medical Leave	05	Degree of Injury	Serious
Passenger			
Name	Carine Ng Ya Wei	ID No.	T1424496J
Related Vehicle	SJT1493E (Car)	Contact No.	NIL
Hospital/Clinic	24 HOUR WALK-IN CLINIC	Class of Driving Licence & Expiry Date	Class: NIL Date of Expiry: NIL
Date Treatment	15/04/2019	Date Discharge	15/04/2019
No. of Days granted Medical Leave	03	Degree of Injury	Serious
Passenger			
Name	Lai Kooi Mui	ID No.	S9176884D
Related Vehicle	SJT1493E (Car)	Contact No.	85883212
Hospital/Clinic	24 HOUR WALK-IN CLINIC	Class of Driving Licence & Expiry Date	Class: NIL Date of Expiry: NIL
Date Treatment	15/04/2019	Date Discharge	15/04/2019
No. of Days granted Medical Leave	05	Degree of Injury	Serious

Brief Details.

On the stated date & time, I vehicle A (SJT 1493 E) was travelling straight on my rightful lane. Suddenly Vehicle B (GBH 2310 B) abruptly cut into my lane without checking his blindspot. I could not react in time as it was too sudden and hit onto vehicle B (GBH 2310 B) rear right portion.



**SINGAPORE
POLICE FORCE**



T/20190415/7005

Police Station Of Origin:
Traffic Police
10 Ubi Avenue 3 SINGAPORE 408865
Tel No: 65470000

3 of 3

Report No. T/20190415/7005

CONTINUATION OF REPORT

Sketch Plan

Informant is not able to provide sketch plan

Signature Of Officer Recording The Report:
Not applicable

Signature Of Interpreter:
Not applicable

Officer In Charge Of Case:
TP / TPHQ /
JUREMAH BINTE AHMAD
Contact No.: 65472076

Authentication Stamp

NP168

Signature Of Informant:

The identity of the person making this report has been authenticated by SingPass. No signature is required.

Date/Time:
15/04/2019 12:55

Classification Of Case:

SJE :

Date of Survey :

Date of ReSurvey:

Contacts :

After-Paint:

Vehicle Nos : **SJT 1493E**

Model : **VOLKSWAGON GOLF**

Year :

Chassis No :

*** AGREED Cost Of Repair and Repair Day/s with SJE ***

Amount:

Working Day:

Nos.	PARTS	Qty	Unit S\$	TOTAL S\$
1	Bonnet	1	\$ 986.30	\$ 986.30 986.30
2	Bonnet insulator	1	\$ 237.00	\$ NNX ? 237.00
3	Bonnet insulator clip	1	\$ 50.00	\$ NNX ? 50.00
4	Bonnet hinge @ SGD 86.80	2	\$ -86.80	\$ NNX 173.60
5	Bonnet lock	1	\$ 144.30	\$ BTV 144.30
6	Bonnet upper catch	1	\$ 66.80	\$ BTV 66.80
7	Front grille assy	1	\$ 497.88	\$ BRV 497.88
8	Front grille clip	1	\$ 30.00 50.00	\$ NEC 30.00 50.00
9	Front grille emblem 'Gti'	1	\$ 58.90	\$ NECV 58.90
10	Front bumper	1	\$ 979.60	\$ CRU 979.60
11	Front bumper clip	1	\$ 30.00 50.00	\$ NEC 30.00 50.00
12	Front bumper side retainer @ SGD 159.60 85.10	2	\$ 130.20 159.60	\$ BRV 319.20
13	Front bumper bracket @ SGD 57.20	2	\$ 57.20	\$ BRV 114.40
14	Front bumper tow cover	1	\$ 74.40	\$ NNX 74.40
15	Front bumper lower grille	1	\$ 231.60	\$ BRV 231.60
16	Front bumper lower grille clip	1	\$ 30.00 50.00	\$ NEC 30.00 50.00
17	Front bumper air guide	2	\$ -54.92	\$ NNX ? 109.84
18	Front fog lamp LH	1	\$ 189.30	\$ NNX ? 189.30
19	Front fog lamp garnish LH	1	\$ 210.80	\$ NNX ? 210.80
20	Front bumper reinforcement	1	\$ 465.00	\$ BT 465.00
21	Front bumper inner sponge	1	\$ -61.30	\$ NNX ? 61.30
22	Front support panel	1	\$ 867.20	\$ BTV 867.20
23	Front fender LH	1	\$ 756.00 839.70	\$ DDV 756.00 839.70
24	A/con condenser	1	\$ 804.00	\$ DDV 804.00
25	Radiator c RA	1	\$ 682.30	\$ BTV 682.30
26	Inter cooler	1	\$ 729.00 931.50	\$ BRV 729.00 931.50
27	Radiator fan assy	1	\$ 802.60	\$ JM 802.60
28	A/con fan assy	1	\$ 528.15	\$ NNX 528.15
29	Headlamp	2	\$ 650.20	\$ BRV 1,300.40
30	Headlamp lower bracket	2	\$ 128.50	\$ BTV 257.00
31	Front bumper sensor	2	\$ 250.00	\$ CUT/MIS 500.00

10,463.08 + 230

5%

Parts Sub Total :	\$10,693.08	13,133.07
Discount	\$ 534.65	656.65
PARTS TOTAL :	\$10,158.43	12,476.42

Nos.	SPECIAL NETT	Qty	Unit S\$	TOTAL S\$
1	Sundries	1	\$ -80.00	\$ NNX -80.00
2	Coolant	1	\$ 50.00 -80.00	\$ 50.00 NECV 80.00
3	A/c condenser fluid	1	\$ 50.00 80.00	\$ NECV 80.00
4	Radiator coolant	1	\$ -80.00	\$ NNX 80.00
5	Headlamp seal	2	\$ 100.00	\$ NNX 200.00

SPECIAL NETT TOTAL : \$ 520.00

Nos.	LABOUR	S\$
1	R&R Radiator	\$ 100.00 ✓ 150.00
2	R&R a/c condenser	\$ 100.00 150.00
3	R&R front bumper sensor	\$ 60.00 100.00
4	Panel beat	\$ 800.00 1,600.00
5	Rust proofing	\$ 60.00 100.00
6	Spray painting	\$ 1000.00 1,400.00
7	Check wiring	\$ ✓ 60.00
8	Conduct water leakage test	\$ N/A -30.00
LABOUR TOTAL :		\$ 2120.00 3,590.00

PARTS TOTAL : \$ 10,158.43 12,476.42
 SPECIAL NETT TOTAL : \$ 100.00 520.00
 LABOUR TOTAL : \$ 2120.00 3,590.00
 GRAND TOTAL : \$ 12,378.43 16,586.42

 18/4/19

12,378.43 16,966.42
 @ 20% 2476.69
 9901.74

? pic
 Lump sum repair
 Repair days 9
 Lim Teow Guan
 mi
 16/4/19
 1530 hrs

Resurvey 16/4/19
 TCRIM
 mi
 1630 hrs

45 9900/2

Team AutoPro Pte Ltd 8 Kaki Bukit Ave 4 #01-07 Premier @ Kaki Bukit Singapore 415875

Tel: 8269-9999 Email: teamautopl@gmail.com / teamautooffice@gmail.com

SJE : _____
Date of Survey : _____
Date of ReSurvey: _____
Contacts : _____

Vehicle Nos : SJT 1493E
Model : GOLF
Year : _____
Chassis No : _____

After-Paint: _____

Supplementary Report*** AGREED Cost Of Repair and Repair Day/s with SJE ***

Amount: _____

Working Day: _____

Nos.	PARTS	Qty	Unit S\$	TOTAL S\$
1	HEADLAMP NOZZLE RH	1	\$ 400.00	\$ BR ✓ 400.00

230.00

230.00

Resurvey 16/4/19

TGLim

lim

1630 hrs

LKK Auto Consultants Pte Ltd (Co.Reg.No:199607198R)

51 Ubi Ave 1 #01-25, Paya Ubi Industrial Park
Singapore 408933

Tel: 6256-3561 Fax: 6844-8805 Email: sur@lkkauto.com;assignments@lkkauto.com

VEHICLE DAMAGE INSPECTION REPORT

Our File No: CS/SMO19006727/BSD3N2

Date: 14/08/2019

REFERENCE

Handling Insurer:	Sompo Insurance Singapore Pte. Ltd.	Policy No:	D19MTHCVE000174
Claimant Vehicle No :	SJT1493E	Insured Vehicle No :	GBH2310B
Date of Loss:	15/04/2019	Nature of Claim:	TP
		Claim No:	CMTD1901870

DESCRIPTION & IDENTIFICATION OF VEHICLE

Reg No:	SJT1493E	Engine No:	CCZ015175
Make & Model:	VOLKSWAGEN GOLF GTI, 2.0 L 5DR 5K19V3 (A)	Chassis No:	WVWZZZ1KZ9W550061
Reg. Date:	25/09/2009 (Man. Year: 2009)	Odometer:	157574 km
Colour:	White		
Engine Capacity:	1984 cc		
Market Value/New Car Price:	N/A		
Sum Insured (\$\$):	Market Value/New Car Price		

CONDITION OF VEHICLE AT THE TIME OF SURVEY

General Condition:	Steering (Serviceable):	Yes	Footbrake (Serviceable):	Yes
Handbrake (Serviceable):	Yes	Engine Modification:	No	Pre-accident Condition:

CONDITION OF TYRES

Front Tyre Size:	225/40ZR18	Rear Tyre Size:	225/40ZR18
Front Left Side:	Dunlop 6 mm	Rear Left Side:	Dunlop 6 mm
Front Right Side:	Dunlop 6 mm	Rear Right Side:	Dunlop 6 mm

The above values represent the remaining tyre treads depth

COST OF CLAIMS

	Repairer's	Adjuster's	Difference	Diff %
Parts	13,376.42	10,258.81	3,117.61	23.31
Miscellaneous Items	0.00	0.00	0.00	
Labour	3,590.00	2,180.00	1,410.00	39.28
Paintwork Labour	0.00	0.00	0.00	
Towing	0.00	0.00	0.00	
Calculated Gross Total (\$\$)	16,966.42	12,438.81	4,527.61	26.69
Approved Total (Overridden) (\$\$)		9,900.00		
Nett Amount (\$\$)	16,966.42	9,900.00	7,066.42	41.65

INSPECTION

Date of Assignment:	15/04/2019	
Date Inspected:	16/04/2019	Inspected At:
		Team Autopro Pte Ltd (Sin Ming)
		385 Sin Ming Drive, #01-02 Vicom
		Inspection Centre
		Singapore 575718

Estimated Period of Repair: 9.0 days**Adjuster:** Lim Teow Guan**Manager:** Hiew May Fung

NOTE: This report represents our findings at the time and place of inspection stated herein. Such inspection has been carried out to the best of our knowledge and ability but any other liability under any other circumstances is hereby expressly excluded.

REPAIR DETAILS

Reference

Part Source:	MRM-SG	Version: 1.0 (Last Synchronised: 14 Aug 2019)
Parts:	144	VOLKSWAGEN GOLF GTI 2.0 L 5DR 5K19V3 (A) (Catalogue:Merimen Singapore 1.0)
Labour:	Repairer's	(Price-denominated Standard List)
Print Code:	(Unsubmitted, no print-code for SJT1493E)	
Validity:	These estimates are valid only if they contain the print code (above) on all estimate pages, running page numbers with the END OF ESTIMATES marker on the last estimate page	
Further Info:	Items/values not in reference catalogue are prefixed with an asterisk *.	

Recommended Parts

No.	Qty	Part No.	Particulars	Condition	Repairer's	Amount
1	1		*BONNET	Dented	986.30 FL	*986.30 FL
2	1		*BONNET INSULATOR	Not Necessary	237.00 FL	*- FL
3	1		*BONNET INSULATOR CLIP	Not Necessary	50.00 FL	*- FL
4	2		*BONNET HINGE	Not Necessary	173.60 FL	*- FL
5	1		*BONNET LOCK	Bent	144.30 FL	*144.30 FL
6	1		*BONNET UPPER CATCH	Bent	66.80 FL	*66.80 FL
7	1		*FRONT GRILLE ASSY	Broken	497.88 FL	*497.88 FL
8	1		*FRONT GRILLE CLIP	Necessary	50.00 FL	*30.00 FL
9	1		*FRONT GRILLE EMBLEM GTI	Necessary	58.90 FL	*58.90 FL
10	1		*FRONT BUMPER	Crumpled	979.60 FL	*979.60 FL
11	1		*FRONT BUMPER CLIP	Necessary	50.00 FL	*30.00 FL
12	2		*FRONT BUMPER SIDE RETAINER	Broken	319.20 FL	*130.20 FL
13	2		*FRONT BUMPER BRACKET	Broken	114.40 FL	*114.40 FL
14	1		*FRONT BUMPER TOW COVER	Not Necessary	74.40 FL	*- FL
15	1		*FRONT BUMPER LOWER GRILLE	Broken	231.60 FL	*231.60 FL
16	1		*FRONT BUMPER LOWER GRILLE CLIP	Necessary	50.00 FL	*30.00 FL
17	2		*FRONT BUMPER AIR GUIDE	Not Necessary	109.84 FL	*- FL
18	1		*FRONT FOG LAMP LH	Not Necessary	189.30 FL	*- FL
19	1		*FRONT FOG LAMP GARNISH LH	Not Necessary	210.80 FL	*- FL
20	1		*FRONT BUMPER REINFORCEMENT	Bent	465.00 FL	*465.00 FL
21	1		*FRONT BUMPER INNER SPONGE	Not Necessary	61.30 FL	*- FL
22	1		*FRONT SUPPORT PANEL	Bent	867.20 FL	*867.20 FL
23	1		*FRONT FENDER LH	Dented	839.70 FL	*756.00 FL
24	1		*A/CON CONDENSER	Dented	804.00 FL	*804.00 FL
25	1		*RADIATOR	Bent	682.30 FL	*682.30 FL
26	1		*INTER COOLER	Broken	931.50 FL	*729.00 FL
27	1		*RADIATOR FAN ASSY	Jammed	802.60 FL	*802.60 FL
28	1		*A/CON FAN ASSY	Not Necessary	528.15 FL	*- FL
29	2		*HEADLAMP	Broken	1,300.40 FL	*1,300.40 FL
30	2		*HEADLAMP LOWER BRACKET	Bent	257.00 FL	*257.00 FL
31	1		*FRONT BUMPER SENSOR (4 Pcs)	Cut/Missing (2 Pcs only)	1,000.00 FL	*500.00 FL
32	1		*HEADLAMP NOZZLE RH	Broken	400.00 FL	*230.00 FL
33	1		*SUNDRIES	Not Necessary	80.00 FS	*- FS
34	1		*COOLANT	Necessary	80.00 FS	*50.00 FS
35	1		*A/C CONDENSER FLUID	Necessary	80.00 FS	*50.00 FS
36	1		*RADIATOR COOLANT	Not Necessary	80.00 FS	*- FS
37	2		*HEADLAMP SEAL	Not Necessary	200.00 FS	*- FS

F=Franchise part. S=SpcNett. L=ListItemDisc.

Sub Total (\$\$) **14,053.07** **10,793.48**
 - List Item Discount on L Items 5.00/5.00% (\$\$) **676.65** **534.67**

Total Parts (\$\$) 13,376.42 10,258.81

Report was unsubmitted during this print-out.

Recommended Miscellaneous Items

There are no new miscellaneous items selected.

Recommended Labour

No	Particulars	Lab.Type	Repairer's	Amount
Labour Items				
1	R&R RADIATOR	New	150.00	100.00
2	R&R A/C CONDENSER	New	150.00	100.00
3	R&R FRONT BUMPER SENSOR	New	100.00	60.00
4	PANEL BEAT	New	1,600.00	800.00
5	RUST PROOFING	New	100.00	60.00
6	SPRAY PAINTING	New	1,400.00	1,000.00
7	CHECK WIRING	New	60.00	60.00
8	CONDUCT WATER LEAKAGE TEST	New	30.00	0.00
Gross Labour Cost (S\$)			3,590.00	2,180.00

Report was unsubmitted during this print-out.

< END OF ESTIMATES >

LKK Auto Consultants Pte Ltd (Co.Reg.No:199607198R)

51 Ubi Ave 1 #01-25, Paya Ubi Industrial Park

Singapore 408933

Tel: 6256-3561 Fax: 6844-8805 Email: sur@lkkauto.com;assignments@lkkauto.com

VEHICLE DAMAGE INSPECTION REPORT

Our File No: CS/SMO19006727/BSD3N2

Date: 14/08/2019

REFERENCE

Handling Insurer:	Sompo Insurance Singapore Pte. Ltd.	Policy No:	D19MTHCVE000174
Claimant Vehicle No :	SJT1493E	Insured Vehicle No :	GBH2310B
Date of Loss:	15/04/2019	Nature of Claim:	TP
		Claim No:	CMTD1901870

DESCRIPTION & IDENTIFICATION OF VEHICLE

Reg No:	SJT1493E	Engine No:	CCZ015175
Make & Model:	VOLKSWAGEN GOLF GTI, 2.0 L 5DR 5K19V3 (A)	Chassis No:	WVWZZZ1KZ9W550061
Reg. Date:	25/09/2009 (Man. Year: 2009)	Odometer:	157574 km
Colour:	White		
Engine Capacity:	1984 cc		
Market Value/New Car Price:	N/A		
Sum Insured (\$\$):	Market Value/New Car Price		

CONDITION OF VEHICLE AT THE TIME OF SURVEY

General Condition:	Steering (Serviceable):	Yes	Footbrake (Serviceable):	Yes
Handbrake (Serviceable):	Yes	Engine Modification:	No	Pre-accident Condition:

CONDITION OF TYRES

Front Tyre Size:	225/40ZR18	Rear Tyre Size:	225/40ZR18
Front Left Side:	Dunlop 6 mm	Rear Left Side:	Dunlop 6 mm
Front Right Side:	Dunlop 6 mm	Rear Right Side:	Dunlop 6 mm

The above values represent the remaining tyre treads depth

COST OF CLAIMS

	Repairer's	Adjuster's	Difference	Diff %
Parts	13,376.42	10,258.81	3,117.61	23.31
Miscellaneous Items	0.00	0.00	0.00	
Labour	3,590.00	2,180.00	1,410.00	39.28
Paintwork Labour	0.00	0.00	0.00	
Towing	0.00	0.00	0.00	
Calculated Gross Total (\$\$)	16,966.42	12,438.81	4,527.61	26.69
Approved Total (Overridden) (\$\$)		9,900.00		
Nett Amount (\$\$)	16,966.42	9,900.00	7,066.42	41.65

INSPECTION

Date of Assignment:	15/04/2019	
Date Inspected:	16/04/2019	Inspected At: Team Autopro Pte Ltd (Sin Ming) 385 Sin Ming Drive, #01-02 Vicom Inspection Centre Singapore 575718

Estimated Period of Repair: 9.0 days

Adjuster: Lim Teow Guan

Manager: Hiew May Fung

NOTE: This report represents our findings at the time and place of inspection stated herein. Such inspection has been carried out to the best of our knowledge and ability but any other liability under any other circumstances is hereby expressly excluded.

REPAIR DETAILS

Reference

Part Source:	MRM-SG	Version: 1.0 (Last Synchronised: 14 Aug 2019)
Parts:	144	VOLKSWAGEN GOLF GTI 2.0 L 5DR 5K19V3 (A) (Catalogue:Merimen Singapore 1.0)
Labour:	Repairer's	(Price-denominated Standard List)
Print Code:	(Unsubmitted, no print-code for SJT1493E)	
Validity:	These estimates are valid only if they contain the print code (above) on all estimate pages, running page numbers with the END OF ESTIMATES marker on the last estimate page	
Further Info:	Items/values not in reference catalogue are prefixed with an asterisk *.	

Recommended Parts

No.	Qty	Part No. Particulars	Condition	Repairer's	Amount
1	1	*BONNET	Dented	986.30 FL	*986.30 FL
2	1	*BONNET INSULATOR	Not Necessary	237.00 FL	*- FL
3	1	*BONNET INSULATOR CLIP	Not Necessary	50.00 FL	*- FL
4	2	*BONNET HINGE	Not Necessary	173.60 FL	*- FL
5	1	*BONNET LOCK	Bent	144.30 FL	*144.30 FL
6	1	*BONNET UPPER CATCH	Bent	66.80 FL	*66.80 FL
7	1	*FRONT GRILLE ASSY	Broken	497.88 FL	*497.88 FL
8	1	*FRONT GRILLE CLIP	Necessary	50.00 FL	*30.00 FL
9	1	*FRONT GRILLE EMBLEM GTI	Necessary	58.90 FL	*58.90 FL
10	1	*FRONT BUMPER	Crumpled	979.60 FL	*979.60 FL
11	1	*FRONT BUMPER CLIP	Necessary	50.00 FL	*30.00 FL
12	2	*FRONT BUMPER SIDE RETAINER	Broken	319.20 FL	*130.20 FL
13	2	*FRONT BUMPER BRACKET	Broken	114.40 FL	*114.40 FL
14	1	*FRONT BUMPER TOW COVER	Not Necessary	74.40 FL	*- FL
15	1	*FRONT BUMPER LOWER GRILLE	Broken	231.60 FL	*231.60 FL
16	1	*FRONT BUMPER LOWER GRILLE CLIP	Necessary	50.00 FL	*30.00 FL
17	2	*FRONT BUMPER AIR GUIDE	Not Necessary	109.84 FL	*- FL
18	1	*FRONT FOG LAMP LH	Not Necessary	189.30 FL	*- FL
19	1	*FRONT FOG LAMP GARNISH LH	Not Necessary	210.80 FL	*- FL
20	1	*FRONT BUMPER REINFORCEMENT	Bent	465.00 FL	*465.00 FL
21	1	*FRONT BUMPER INNER SPONGE	Not Necessary	61.30 FL	*- FL
22	1	*FRONT SUPPORT PANEL	Bent	867.20 FL	*867.20 FL
23	1	*FRONT FENDER LH	Dented	839.70 FL	*756.00 FL
24	1	*A/CON CONDENSER	Dented	804.00 FL	*804.00 FL
25	1	*RADIATOR	Bent	682.30 FL	*682.30 FL
26	1	*INTER COOLER	Broken	931.50 FL	*729.00 FL
27	1	*RADIATOR FAN ASSY	Jammed	802.60 FL	*802.60 FL
28	1	*A/CON FAN ASSY	Not Necessary	528.15 FL	*- FL
29	2	*HEADLAMP	Broken	1,300.40 FL	*1,300.40 FL
30	2	*HEADLAMP LOWER BRACKET	Bent	257.00 FL	*257.00 FL
31	1	*FRONT BUMPER SENSOR (4 Pcs)	Cut/Missing (2 Pcs only)	1,000.00 FL	*500.00 FL
32	1	*HEADLAMP NOZZLE RH	Broken	400.00 FL	*230.00 FL
33	1	*SUNDRIES	Not Necessary	80.00 FS	*- FS
34	1	*COOLANT	Necessary	80.00 FS	*50.00 FS
35	1	*A/C CONDENSER FLUID	Necessary	80.00 FS	*50.00 FS
36	1	*RADIATOR COOLANT	Not Necessary	80.00 FS	*- FS
37	2	*HEADLAMP SEAL	Not Necessary	200.00 FS	*- FS

F=Franchise part. S=SpcNett. L=ListItemDisc.

Sub Total (\$\$) **14,053.07** **10,793.48**
 - List Item Discount on L Items 5.00/5.00% (\$\$) 676.65 534.67

Total Parts (\$\$) **13,376.42** **10,258.81**

Report was unsubmitted during this print-out.

Recommended Miscellaneous Items

There are no new miscellaneous items selected.

Recommended Labour

No	Particulars	Lab.Type	Repairer's	Amount
Labour Items				
1	R&R RADIATOR	New	150.00	100.00
2	R&R A/C CONDENSER	New	150.00	100.00
3	R&R FRONT BUMPER SENSOR	New	100.00	60.00
4	PANEL BEAT	New	1,600.00	800.00
5	RUST PROOFING	New	100.00	60.00
6	SPRAY PAINTING	New	1,400.00	1,000.00
7	CHECK WIRING	New	60.00	60.00
8	CONDUCT WATER LEAKAGE TEST	New	30.00	0.00
Gross Labour Cost (\$\$)			3,590.00	2,180.00

Report was unsubmitted during this print-out.

< END OF ESTIMATES >