

## SINGAPORE ACCIDENT STATEMENT

### IMPORTANT NOTICE

1. Please report correctly the details of the accident to speed up the claims process.
2. This Form must be completed by the Policyholder and/or the Authorised Driver.
3. Information provided must be as truthful and accurate as possible. Any wilful misrepresentation or withholding of material facts may allow insurance companies to repudiate policy liability.
4. The issue and acceptance of this Form by insurance companies is not an admission of policy liability on the part of the insurance companies.
5. **Any false reporting may be referred to the Police for investigation.**
6. This report will be forwarded by the insurers of the GIA Records Management Centre established by the General Insurance Association of Singapore (GIA) for archiving and that copies of this report will, for a fee, be made available upon application by interested parties.
7. By the lodgement of this report to the insurers, you hereby consent to the archiving of this report at the centre and to copies of the report being made available aforesaid.

### ACCIDENT STATEMENT

Date Of Report	15/04/2019 14:07
Date Of Accident	13/04/2019 10:10
Exact Location Of Accident	ALONG FINLAYSON GREEN
Country/State of Loss	SINGAPORE

### DETAILS OF OWN VEHICLE

Vehicle Registration Number	SMH5792T
<b>Insured/Policyholder</b>	
Name Of Registered Owner	ZHOU HONG YING
NRIC No	S6984288G
Email Address	NOEMAIL
Mobile Phone No	(LOCAL) +65-98176185
Alternative Phone No	OFFICE-98176185

### Vehicle Particulars

Manufacturer	TOYOTA
Model	C-HR HYBRID 1.8S CVT
Exact Purpose for which vehicle was being used at time of accident	PRIVATE USE
Are you claiming under your own insurance policy for repair to your vehicle?	NO
If No, Please state action to be taken	THIRD PARTY
Vehicle Category	PRIVATE CAR

### Insurance Company

Name of Insurance Company	LIBERTY INSURANCE PTE LTD
Type Of Coverage	COMPREHENSIVE
Fleet Policy	NO
Policy Number	SD19V01401/VPL/R00
Cover Note Number	

### Driver

Name of Driver	ZHOU HONGYING
NRIC No	S6984288G
Date Of Birth	26/08/1969
Occupation	INDOOR
Date Of Driving Pass	25/07/2006
Driving Experience	12 YEARS AND 8 MONTHS
Gender	FEMALE
Mobile Number	(LOCAL) +65-98176185
Fax Number	
Contact Number	OFFICE-98176185
EEmail Address	NOEMAIL

Address	BLK 5 SIMEI STREET 4 #09-07 SIMEI GREEN CONDO
Postcode	529863
Was driver an employee of the Insured's Company	NO
If No, Relationship of the Driver with the Insured	OWNER
Vehicle Registration Number of Driver's Own Vehicle	-
	-
	-
Insurance Company of Driver's Own Vehicle	-
	-
	-

#### General Information of the Accident

Type Of Accident	COLLISION - CHANGE/CROSS LANE
Weather Conditions	CLEAR
Road Surface	DRY

#### Other Information

Was any foreign vehicle involved in this accident?	NO
Number of vehicles (including own vehicle) involved in the accident	2
Was any body injured in the Accident?	NO
Was any injured conveyed to hospital by ambulance?	
Was any other material or property damaged?	YES
I have been approached by unknown person(s) soliciting/offering accident claims assistance.	NO
Number of Passengers (Including Driver)	1

#### Details of Police Action

Was the accident reported to the police?	YES
If Yes, Please state which Police Station	
Police Station Name	TRAFFIC POLICE DIVISION HQ - SINGAPORE CITY
Police Station Address	<b>ROAD:</b> 10 UBI AVENUE 3 , <b>POSTCODE:</b> 408865 , <b>COUNTRY:</b> SINGAPORE
Police Station Contact	<b>TEL NO:</b> 65470000 - <b>FAX NO:</b>
Was notice of intended Prosecution given?	NO
If Yes, against whom?	

#### Circumstances of Accident

REFER TO POLICE REPORT - T/20190413/7009.

#### Attachment(s)

Are accident photos available for attachment?	YES
Was there any video captured by Car Camera?	YES
Remarks/ Reasons:	VIDEO FOOTAGE WITH DRIVER
Was there any audio recorded?	NO

#### DETAILS OF OTHER VEHICLE PROPERTY 1

Vehicle Registration Number	SJS802J
Vehicle Make/Model/Colour	
Details Of Properties	
Vehicle Category	PRIVATE CAR
Name of Driver	
NRIC/Passport Number	
Contact Number	
Address	
Postcode	

Insurance Company Name  
Nature Of Damage  
No. Of Passenger (Including Driver)

## Accident Sketch Plan

### SKETCH PLAN

#### IMPORTANT NOTICE

- 1) Please report correctly on the details of the accident to speed up the claims process.
- 2) This form must be completed by the policy holder and/or the authorised driver.
- 3) Information provided must be as truthful and accurate as possible. Any wilful misrepresentation or withholding of material facts may allow insurance companies to repudiate policy liability.
- 4) The issue and acceptance of this form by insurance companies is not an admission of policy liability on the part of the insurance companies.
- 5) Any false reporting may be referred to the police for investigation.
- 6) The report will be forwarded by the insurers of the GIA Records Management Centre established by the General Insurance Association of Singapore (GIA) for archiving and that copies of this report will for a fee be made available upon application by interested parties.
- 7) By the lodgement of this report to the insurers, you hereby consent to the archiving of this report at the centre and to copies of the report being made available aforesaid.
- 8) **Consent under the Personal Data Protection Act (PDPA)**

I understand, acknowledge, agree and consent that:

- (a) My insurer, my workshop and the General Insurance Association of Singapore ("GIA") may/are permitted to collect, use, disclose and/or process my personal data/personal information set out in the [form] and any other personal information provided by me or possessed by my insurer (collectively the "**Personal Information**") and disclose and transfer such personal information to all insurer(s) who have insured vehicle(s) involved in this accident (all insurer(s) who have insured vehicle(s) involved in this accident shall be collectively referred to as the "**insurers**"), the insurers' lawyers/law firm, the Monetary Authority of Singapore and any relevant government agency/authority (such as police), for the purpose(s) of:
  - (i) Processing, handling and/or dealing with my claims including the settlement of the claims and any necessary investigations relating to the claims;
  - (ii) Investigations the accident and/or my claims;
  - (iii) Carrying out and/or dealing with my instructions or responding to any enquiries by me;
  - (iv) Administering my claims (including the mailing of correspondence, statement, invoices, reports or notices to me, which could involve disclosure of certain personal data about me to bring about delivery of the same as well as on the external cover of envelopes/mail packages); and/or
  - (v) Complying with applicable law in administering, processing, handling and/or dealing with my claims.(collectively the "**purposes**")
- (b) All insurer(s) who have insured vehicle(s) involved in this accident and the Insurers' lawyer/law firms, may/are permitted to collect, use, disclose and/or process my personal information for one or more of the above purposes; and
- (c) My personal information may/can be disclosed by any of the insurer and/or GIA to their third party service providers or agents (including their lawyer/law firms), which may be sited outside of Singapore, for one or more of the above purposes.
- (d) My personal information will also be collected and used to compile claims history for the purpose of fraud detection, investigation and management in present and all future claims.
- (e) The information so collected under (d) above may be shared / disclosed:
  - (i) To all insurers and/or any other third parties that assist in evaluating, investigation, controlling or managing fraud, regulators, law enforcement and government agencies as reasonably required for the purposed stated, or
  - (ii) For complying with requirements under my regulations, laws or court orders.

  
\_\_\_\_\_  
Policy holder's signature  
Date / time:

  
\_\_\_\_\_  
Driver's signature  
(if driver is not policy holder)  
Date / time:

  
\_\_\_\_\_  
reporting centre personnel's Signature  
Date / time:

## Accident Sketch Plan

### SKETCH PLAN

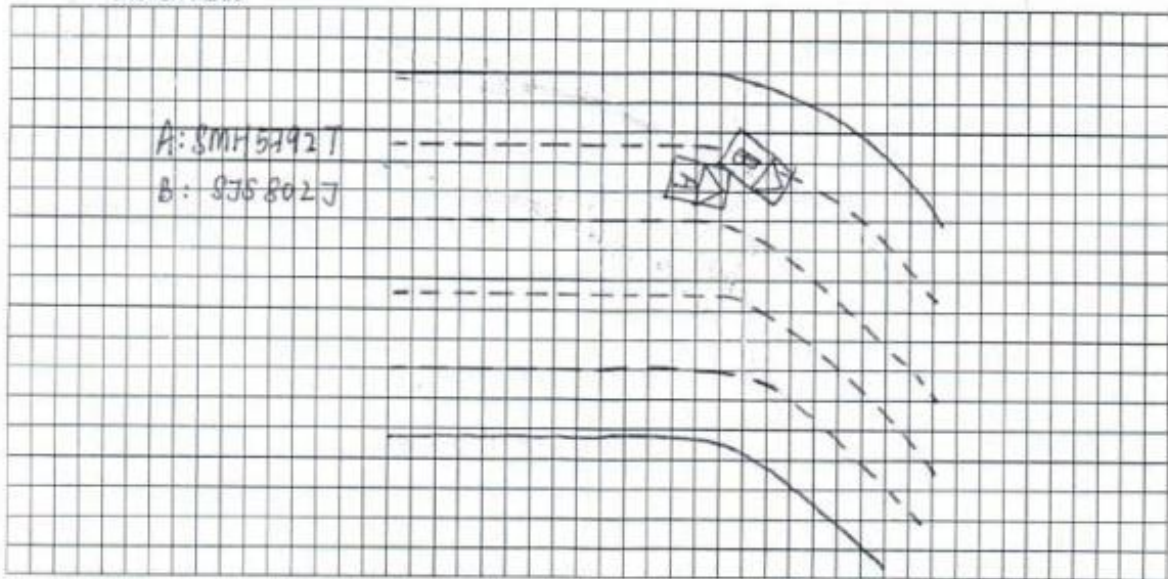

### DESCRIBE CIRCUMSTANCES OF THE ACCIDENT

*Refer to police report.*

### DECLARATION

I/We declare the foregoing particulars are true in every respect.

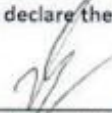
  
Policy holder's signature  
Date & time:

\_\_\_\_\_  
Driver's signature  
(if driver is not policy holder)  
Date & time:

  
reporting centre personnel's Signature  
Name:  
NRIC/FIN No.:



# Police Report



**SINGAPORE  
POLICE FORCE**



T/20190413/7009

Police Station Of Origin:  
Traffic Police  
10 Ubi Avenue 3 SINGAPORE 408865  
Tel No: 65470000

1 of 3

Report No. T/20190413/7009

## REPORT OF A TRAFFIC ACCIDENT

Date/Time Report Made: 13/04/2019 12:33		Vide Report No.:		Station Diary No.:	
<b>Informant's Particulars</b>					
Name of Informant: ZHOU HONGYING			Address: 5 SIMEI STREET 4 #09-07 SIMEI GREEN CONDO SINGAPORE 529863		
ID Type / ID No.: NRIC NO / S6984288G			Contact No.: Home/Office:		Mobile: 98176185
Nationality: SINGAPORE CITIZEN			Email: hongsheng.sg@gmail.com		
Sex: Female	Age: 49	Date of Birth: 26/08/1969	Type of Informant: Driver		
Race: Chinese			Language: English		Institution / School Name:
Occupation: Accountant			Driving Licence Information: Class:		Date of Expiry:

## General Information of the Accident

Type of Accident:	Non-Injury Hit and Run	Drink Drive: No	Date/Time of Accident: 13/04/2019 10:10	Type of Location:
Location:  FINLAYSON GREEN				
Weather: Clear		Road Surface: Dry		Road Speed Limit:
Traffic Flow:		Traffic Control: Traffic Light - Working		Traffic Volume:
Type of Collision:				Anyone conveyed by ambulance: No

## Details of Vehicle Involved

Vehicle No.	Type	Make	Model	Color	Condition	No of Passenger
SJS802J	Car					0
SMH5792T	Car					0

## Details of Person Involved

Any Pedestrian Involved: No	
No. of Pedestrians Injured: NIL	Use of Pedestrian Crossing: NA

## Police Report



**SINGAPORE  
POLICE FORCE**



T/20190413/7009

Police Station Of Origin:  
Traffic Police  
10 Ubi Avenue 3 SINGAPORE 408865  
Tel No: 65470000

2 of 3

Report No. T/20190413/7009

### CONTINUATION OF REPORT

Driver			
Name	ZHOU HONGYING	ID No.	S6984288G
Related Vehicle	SMH5792T (Car)	Contact No.	98176185
Hospital/Clinic	NIL	Class of Driving Licence & Expiry Date	Class: NIL Date of Expiry: NIL
Date Treatment	NIL	Date Discharge	NIL
No. of Days granted Medical Leave	NIL	Degree of Injury	NIL

#### Brief Details.

On 13/4/19 10:10am , I was travelling on my vehicle (SMH5792T) at Finlayson green making a turn . Vehicle (SJS802J) was also making a turn beside me , He made a sharp turn and he failed to stay in lane and cut into my lane and cause the collision . I would like to state that he did not stop to exchange particular and just move on . As I have video footage from my in-car camera , I was able to track his car plate down and file a report .

## Police Report



**SINGAPORE  
POLICE FORCE**



T/20190413/7009

Police Station Of Origin:  
Traffic Police  
10 Ubi Avenue 3 SINGAPORE 408865  
Tel No: 65470000

3 of 3

Report No. T/20190413/7009

### CONTINUATION OF REPORT

#### Sketch Plan

Informant is not able to provide sketch plan

Signature Of Officer Recording The Report:  
Not applicable

Signature Of Interpreter:  
Not applicable

Officer In Charge Of Case:  
TP / TPIB /  
TAN JEOK LENG  
Contact No.: 65476144

Authentication Stamp  
NP168

Signature Of Informant:  
The identity of the person making this report has  
been authenticated by SingPass. No signature is  
required.

Date/Time:  
13/04/2019 12:33

Classification Of Case:



Accident Photo



Accident Photo



Accident Photo



Accident Photo





Accident Photo



Accident Photo





Accident Photo



Accident Photo



Accident Photo



Accident Photo



Accident Photo

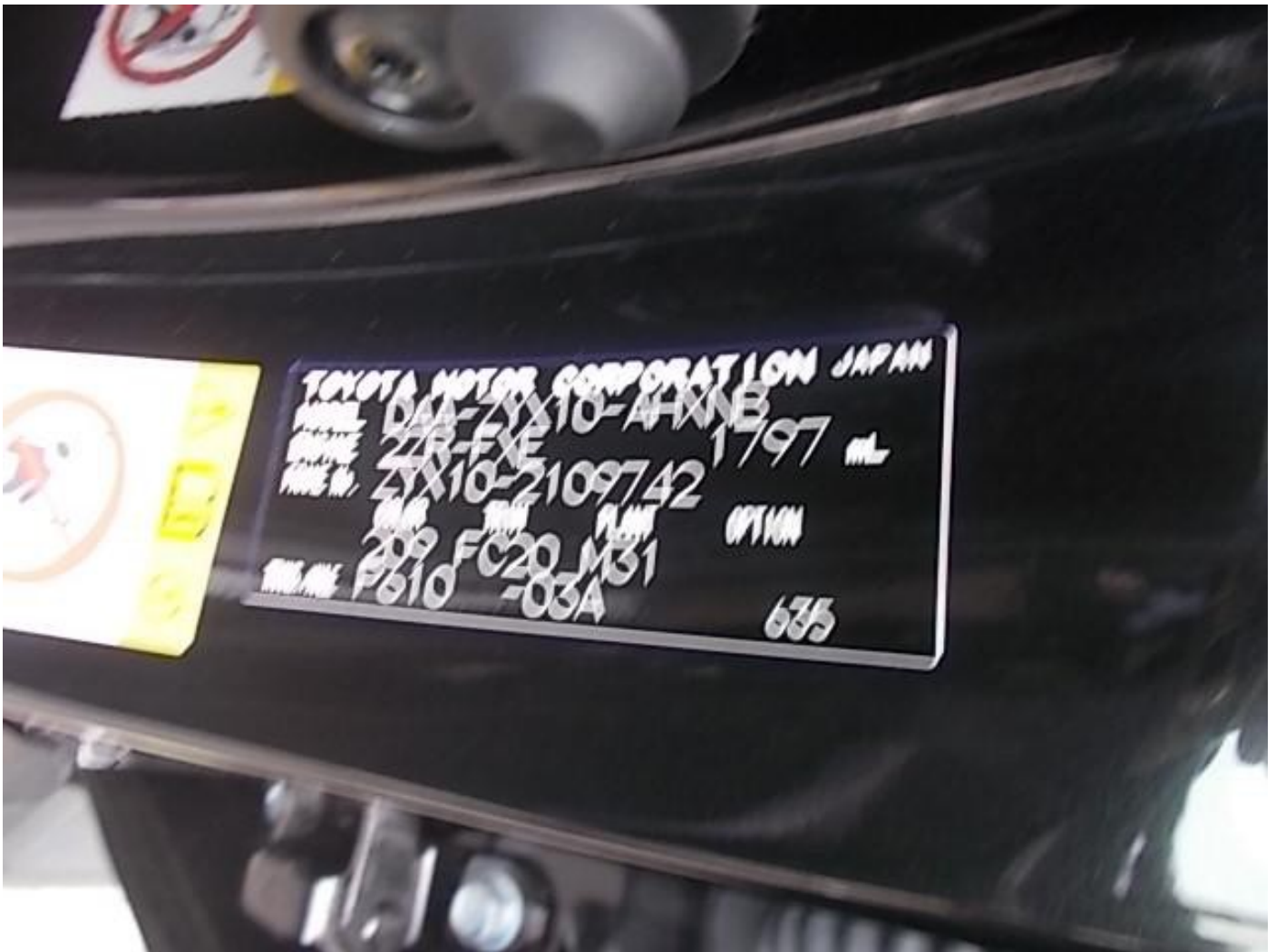

Accident Photo

