

SINGAPORE ACCIDENT STATEMENT

IMPORTANT NOTICE

1. Please report correctly the details of the accident to speed up the claims process.
2. This Form must be completed by the Policyholder and/or the Authorised Driver.
3. Information provided must be as truthful and accurate as possible. Any wilful misrepresentation or withholding of material facts may allow insurance companies to repudiate policy liability.
4. The issue and acceptance of this Form by insurance companies is not an admission of policy liability on the part of the insurance companies.
5. **Any false reporting may be referred to the Police for investigation.**
6. This report will be forwarded by the insurers of the GIA Records Management Centre established by the General Insurance Association of Singapore (GIA) for archiving and that copies of this report will, for a fee, be made available upon application by interested parties.
7. By the lodgement of this report to the insurers, you hereby consent to the archiving of this report at the centre and to copies of the report being made available aforesaid.

ACCIDENT STATEMENT

Date Of Report	10/04/2019 16:59
Date Of Accident	08/04/2019 11:10
Exact Location Of Accident	BLK 7-5 NORTH BRIDGE ROAD CAR PARK
Country/State of Loss	SINGAPORE

DETAILS OF OWN VEHICLE

Vehicle Registration Number	SKW653P
-----------------------------	---------

Insured/Policyholder

Name Of Registered Owner	NORMAL STAINLESS STEEL PTE LTD
Co Reg No	201011755W
Email Address	ADMIN@NORMAL.COM.SG
Mobile Phone No	
Alternative Phone No	OFFICE-96786421

Vehicle Particulars

Manufacturer	NISSAN
Model	QASHQAI-2.0 CVT ABS (A)
Exact Purpose for which vehicle was being used at time of accident	
Are you claiming under your own insurance policy for repair to your vehicle?	NO
If No, Please state action to be taken	THIRD PARTY
Vehicle Category	PRIVATE CAR

Insurance Company

Name of Insurance Company	SOMPO INSURANCE SINGAPORE PTE. LTD.
Type Of Coverage	COMPREHENSIVE
Fleet Policy	NO
Policy Number	D18MTPV01016471
Cover Note Number	

Driver

Name of Driver	LUO WEIFA
NRIC No	S1328883F
Date Of Birth	16/08/1958
Occupation	INDOOR
Date Of Driving Pass	09/11/1977
Driving Experience	41 YEARS AND 4 MONTHS
Gender	MALE
Mobile Number	(LOCAL) +65-96786421
Fax Number	
Contact Number	
EEmail Address	ADMIN@NORMAL.COM.SG

Address	50 LORONG 40 GEYLANG #04-08
Postcode	398074
Was driver an employee of the Insured's Company	NO
If No, Relationship of the Driver with the Insured	PAID DRIVER
Vehicle Registration Number of Driver's Own Vehicle	-
	-
	-
Insurance Company of Driver's Own Vehicle	-
	-
	-

General Information of the Accident

Type Of Accident	SIDE SWIPE
Weather Conditions	CLEAR
Road Surface	DRY

Other Information

Was any foreign vehicle involved in this accident?	NO
Number of vehicles (including own vehicle) involved in the accident	2
Was any body injured in the Accident?	NO
Was any injured conveyed to hospital by ambulance?	NO
Was any other material or property damaged?	YES
I have been approached by unknown person(s) soliciting/offering accident claims assistance.	NO
Number of Passengers (Including Driver)	2
Passenger 1	NAME: : TOH CHWEE KUAN GENDER: : FEMALE

Details of Police Action

Was the accident reported to the police?	NO
If Yes, Please state which Police Station	
Was notice of intended Prosecution given?	NO
If Yes, against whom?	

Circumstances of Accident

SEE ATTACHED SKETCH PLAN AND SCENE PHOTO

Attachment(s)

Are accident photos available for attachment?	YES
Was there any video captured by Car Camera?	NO
Was there any audio recorded?	NO

DETAILS OF OTHER VEHICLE PROPERTY 1

Vehicle Registration Number	SLU1097L
Vehicle Make/Model/Colour	
Details Of Properties	
Vehicle Category	PRIVATE CAR
Name of Driver	KUMAR
NRIC/Passport Number	
Contact Number	98008425
Address	
Postcode	
Insurance Company Name	
Nature Of Damage	

No. Of Passenger (Including Driver)

SKETCH PLAN

IMPORTANT NOTICE

1. Please report **correctly** the details of the accident to speed up the claims process.
2. This Form must be **completed by the Policyholder and/or the Authorised Driver.**
3. Information provided must be as **truthful and accurate as possible.** Any wilful misrepresentation or withholding of material facts may allow insurance companies to **repudiate policy liability.**
4. The issue and acceptance of this Form by insurance companies is not an admission of policy liability on the part of the insurance companies.
5. **Any false reporting may be referred to the Police for investigation.**
6. The report will be forwarded by the insurers of the GIA Records Management Centre established by the General Insurance Association of Singapore (GIA) for archiving and that copies of this report will for a fee be made available upon application by interested parties.
7. By the lodgment of this report to the insurers, you hereby consent to the archiving of this report at the centre and to copies of the report being made available aforesaid.
8. **Consent under the Personal Data Protection Act (PDPA)**

I understand, acknowledge, agree and consent that:

- (a) My insurer, my workshop and the General Insurance Association of Singapore ("GIA") may/are permitted to collect, use, disclose and/or process my personal data/personal information set out in this [form] and any other personal information provided by me or possessed by my insurer (collectively the "**Personal Information**") and disclose and transfer such Personal Information to all insurer(s) who have insured vehicle(s) involved in this accident (all insurer(s) who have insured vehicle(s) involved in this accident shall be collectively referred to as the "**Insurers**"), the Insurers' lawyers/law firms, the Monetary Authority of Singapore and any relevant government agency/authority (such as the police), for the purpose(s) of:
 - (i) processing, handling and/or dealing with my claims including the settlement of the claims and any necessary investigations relating to the claims;
 - (ii) investigating the accident and/or my claims;
 - (iii) carrying out and/or dealing with my instructions or responding to any enquiries by me;
 - (iv) administering my claims (including the mailing of correspondence, statements, invoices, reports or notices to me, which could involve disclosure of certain personal data about me to bring about delivery of the same as well as on the external cover of envelopes/mail packages); and/or
 - (v) complying with applicable law in administering, processing, handling and/or dealing with my claims.(collectively the "**Purposes**")
- (b) all insurer(s) who have insured vehicle(s) involved in this accident and the Insurers' lawyers/law firms, may/are permitted to collect, use, disclose and/or process my Personal Information for one or more of the above Purposes; and
- (c) my Personal Information may/can be disclosed by any of the Insurers and/or GIA to their third party service providers or agents(including their lawyers/law firms), which may be sited outside of Singapore, for one or more of the above Purposes.
- (d) my Personal Information will also be collected and used to compile claims history for the purpose of fraud detection, investigation and management in present and all future claims.
- (e) the information so collected under (d) above may be shared / disclosed:
 - (i) to all insurers and/or any other third parties that assist in evaluating, investigating, controlling or managing fraud, regulators, law enforcement and government agencies as reasonably required for the purposes stated, or
 - (ii) for complying with requirements under any regulations, laws or court orders.



Policyholder's Signature
Date & Time:

[Signature]
10/4/19
11:30 AM

Driver's Signature
(If driver is not the policyholder)
Date & Time:

[Signature]
10/4/19
11:30 AM

AUTOMATION INDUSTRIAL PTE LTD
19 UBI ROAD 4
SINGAPORE 408623
TEL: 6490 9666 FAX: 6346 7483

Reporting Centre Personnel's Signature
Name: *ELMER ANTONSO*
NRIC/FIN No.: *G3462824L*

Sketch Plan #2 Pg. 1

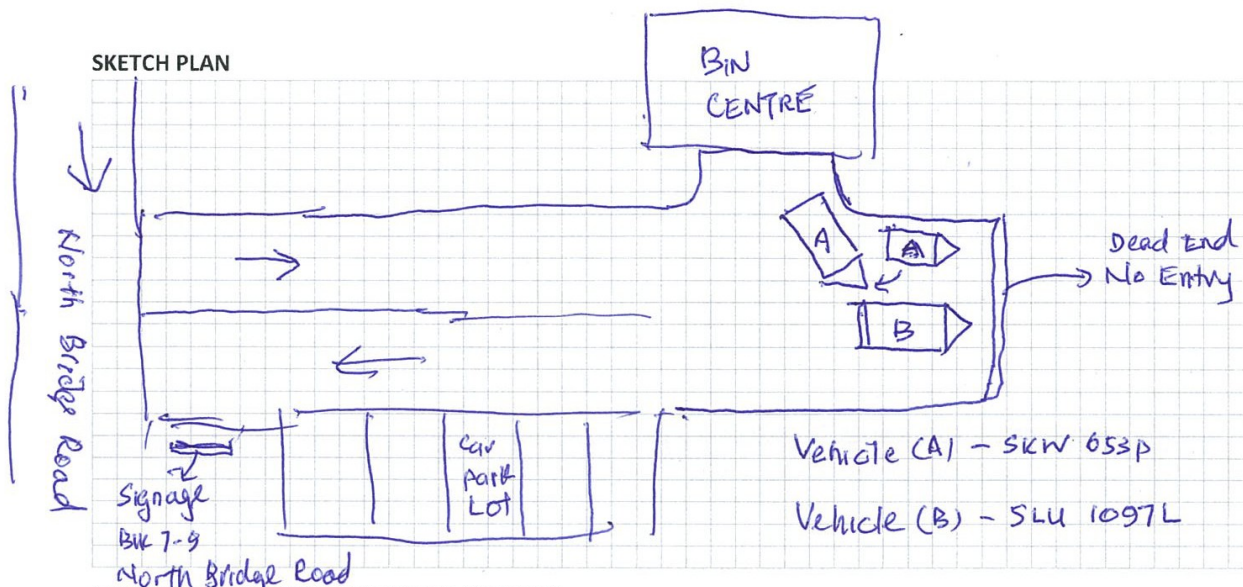

DESCRIBE CIRCUMSTANCES OF THE ACCIDENT

I driver SKW 653p reverse my vehicle into the entrance of bin centre suddenly ~~come~~ vehicle (B) - SLU 1097L come into my way and scratch my car bumper at 8/4/19 (11-10 am) at Bk 7-9, North Bridge Road Carpark



DECLARATION

I/We declare the foregoing particulars are true in every respect.

Policyholder's Signature

Date & Time:

GI/AMC SketchPlan 01/03/19

Driver's Signature

(If driver is not the policyholder)

Date & Time:

AUTOLUTION INDUSTRIAL PTE LTD
19 UBI ROAD #4
SINGAPORE 408623
TEL: 6490 9966 FAX: 6248 2483

Reporting Centre Personnel's Signature

Name: EUNICE AUTONSS

NRIC/FIN No: C0462824/L

CERTIFICATE OF INSURANCE Pg. 1



Sompo Insurance Singapore Pte. Ltd.

50 Raffles Place, #05-01/06 Singapore Land Tower, Singapore 048623
Tel: 6461 6555 Fax: 6221 3302 Website: www.sompo.com.sg
Co. Reg. No.: 198905490E GST Reg. No.: M200903196

Certificate of Insurance

**MOTOR VEHICLES (THIRD-PARTY RISKS AND COMPENSATION) ACT (CHAPTER 189)
MOTOR VEHICLES (THIRD-PARTY RISKS AND COMPENSATION) RULES, 1960
ROAD TRANSPORT ACT, 1987 (MALAYSIA)
MOTOR VEHICLES (THIRD-PARTY RISKS) RULES, 1959 (MALAYSIA)**

Cert No./Policy No. : D18MTPV01016471
Insured : NORMAL STAINLESS STEEL PTE LTD
Motor Car (Registration No.) : SKW653P
Cover : Comprehensive - ExcelDrive PRESTIGE
Policy Commencement Date : 15 OCTOBER 2018 00:00
Policy Expiry Date : 14 OCTOBER 2019 23:59
Maximum Liability (Section I) : Market value at time of loss
Excess* : \$1100 - Section I
(Waived up to S\$1,000 if accident repair is done at ExcelDrive Workshops for the first claim per policy year)
Voluntary Excess* : Buy Down : \$600 - Section I
Windscreen Excess* : S\$100.00 - Waived if Repair at ExcelDrive Workshop
Loss of Use : Per Policy Schedule

* Subject to GST wherever applicable

Persons or Classes of Persons entitled to drive*

- Any other person who is driving on the Insured's order or with his permission but excluding the Insured himself.
- In the event of the death of the insured,
 - any member of the insured's family, or a paid driver who has been driving the Motor Car during the life of the insured and permission to drive had not been withdrawn prior to the death of the insured; and
 - any other person who has been given permission to drive the Motor Car prior to the death and such permission had not been withdrawn by the Insured.

Provided that the person driving is permitted in accordance with the licensing or other laws or regulations to drive the Motor Car or has been so permitted and is not disqualified by order of a Court of Law or by reason of any enactment or regulation in that behalf from driving the Motor Car. And provided further that the Motor Car is registered under the Road Traffic Act (Chapter 276) and its registration under the Road Traffic Act (Chapter 276) has not been cancelled at the time of the accident, loss or damage.

Limitations As To Use

Use only for social, domestic and pleasure purpose and for the Insured's business. The Policy does not cover use for hire or reward, racing, pace-making, speed testing, reliability trial, the carriage of goods other than samples in connection with any trade or business or use for any purposes in connection with the Motor Trade.

ExcelDrive Workshops and Accident Reporting

It is a condition precedent to liability that the Insured shall call at the Company's Accident Reporting Center with the Motor Car within 24 hours of the accident or by the next working day thereof.

All accident repairs to the Motor Car must be carried out at ExcelDrive Workshops, otherwise the claim is not payable under the Policy. For ExcelDrive Prestige Plan, accident repairs to the Motor Car can be carried out at any workshop other than ExcelDrive Workshops.

For the list of Accident Reporting Centres and ExcelDrive Workshops, please visit our website at www.sompo.com.sg or call our Emergency Hotline: (65) 6226 3323.

I/We HEREBY CERTIFY that the policy to which this Certificate relates is issued in accordance with (1) the provisions of the Motor Vehicles (Third-Party Risks and Compensation) Act (Chapter 189) and Part IV of the Road Transport Act, 1987 (Malaysia); and (2) the Policy terms, conditions and exceptions of the Private Car Policy ref MTP.27

Sompo Insurance Singapore Pte. Ltd.

Authorised Signatory

Date/Time of Issue : 26 SEPTEMBER 2018 15:33

IMPORTANT NOTICE



- Keep the Certificate in your Motor Car;
- Under the Motor Vehicles (Third-Party Risks and Compensation) Act (Chapter 189), it shall be unlawful for any person to use or cause to permit any other person to use a motor vehicle without a valid policy of insurance under the Act;
- On the sale of the Motor Car or if for any reason the Insurance is terminated during its currency, the Insured must surrender the Certificate of Insurance and the Policy to the insurance company. If the Certificate of Insurance has been lost or destroyed, a statutory declaration to that effect must be made. Failure to comply with this obligation is an offence under the Motor Vehicles (Third-Party Risks and Compensation) Act (Chapter 189);
- This Policy will cease to be valid once the Motor Car has been sold to another person. The Policy is not transferable to the new owner of the Motor Car.

Intermediary Code & Name : 11F02709 & FINEXIS ADVISORY PTE LTD CI Code: 22C _ND5H52R_FMDQZAW

REPUBLIC OF SINGAPORE DRIVING LICENCE

Licence Number **S1328883F**
 Name: **LUO WEIFA**
 Birth Date: **16 Aug 1958**
 Issue Date: **09 Sep 2003**

000815920J

REPUBLIC OF SINGAPORE
 IDENTITY CARD NO. **S1328883F**

Name: **LUO WEIFA**
 Race: **CHINESE**
 Date of birth: **16-08-1958**
 Country of birth: **SINGAPORE**
 Sex: **M**

S1328883F





YOU ARE LICENSED TO DRIVE VEHICLES IN THE FOLLOWING CLASS(ES)

Class	Description	PASS DATE
Class 3	Motor Cars and Motor Tractors the weight of which unladen does not exceed 2500 kilograms	09 Nov 1977

NP 428A

Licence No: S1328883F



4779808

NRIC No. **S1328883F**

Date of issue: **06-10-2011**

50 LORONG 40 GEYLANG #04-08
SINGAPORE 398074
S1328883F **02/08/2013**



SCENE PHOTO Pg. 1



Accident Photo



Accident Photo



Accident Photo



Accident Photo



Accident Photo



Accident Photo



MILEAGE



CHASIS NUMBER

NISSAN

SJNFBAJ11U1451453

1875 kg

1875 kg

1- 990 kg

2- 965 kg



Type FBAJ11 Colour, Trim KYO G
Model FDRARBZJ11EWAFJJ-