

Surveyor:

aws

ASSIGNMENT (Office)

From (Person):

Steve

of

FCI

Date/Time:

6:28pm @ 12/4/19

Estimated Cost:

Bill to:

OD / TP / WS / TP RES / OD RES / EVA / INV / MY / CS

To Inspect Vehicle No:

FBA 2406X

Insured:

SHD 67494

at Workshop m/s:

MCS Auto

Tel:

G 2969939

of

1100 Seagrave Rd

Policy No:

Claim No:

D19002183 MFSH

Sum Insured:

Excess:

Make of Veh:

D.O.A.

26/03/2019

(Client's Record)

CA / REV / REP. / REV 24 HRS

H.O.D. Endorsement:

Date/Time:

10:19am @ 12/4/19

Person Contacted:

Stephanie

Vehicle

IN / OUT

Date/Time

Action/Instruction (X) Estimate

FBA 2406X-X

SHD 67497-CS/FCI/6004670/Rgh 3d1

D.O.A: 8/3/2016

Dismantle: 16/4/2019

After repair: 22/4/2019

MOTOR SURVEY ASSIGNMENT

Date	29-03-2019	Our Ref No. D19002183MFSH
Accident Date	26-03-2019	Claim Type. Third Party
Insured Vehicle	SHD6749T	Third Party Vehicle. FBA2406X
Survey Location	1100 SERANGOON ROAD	
Contact Person.	STEPHANIE	
Contact No.	62969939/ 0	Fax No. 62964038
Survey Type	WITHOUT PREJUDICE: NO EST. * (SJE)	
Appointed Surveyor	LKK AUTO CONSULTANTS PTE LTD	
Contact Person	NA	Fax No. 68416315
Contact Number.	NA	

FOR DIRECT SETTLEMENT

Please submit to us the Tax Invoice together with letter of claim for Rental OR Loss of use (based on NIMA Benchmark rates) together with your survey report.

THIRD PARTY SURVEY REQUEST

Cc : Workshop	MCS AUTO	Attention. NIL
Cc : TP Solicitor	CATHERINE LIM LLC	TP Solicitor Fax No. NA
Officer Incharge	SERENE	

IMPORTANT NOTE

Kindly submit the survey report via CWS within 14 days for survey assignment and 7 days for re-inspection.
This is a computer generated letter, no signature required.

SINGAPORE ACCIDENT STATEMENT

IMPORTANT NOTICE

1. Please report correctly the details of the accident to speed up the claims process.
2. This Form must be completed by the Policyholder and/or the Authorised Driver.
3. Information provided must be as truthful and accurate as possible. Any wilful misrepresentation or withholding of material facts may allow insurance companies to repudiate policy liability.
4. The issue and acceptance of this Form by insurance companies is not an admission of policy liability on the part of the insurance companies.
5. Any false reporting may be referred to the Police for investigation.
6. This report will be forwarded by the insurers of the GIA Records Management Centre established by the General Insurance Association of Singapore (GIA) for archiving and that copies of this report will, for a fee, be made available upon application by interested parties.
7. By the lodgement of this report to the insurers, you hereby consent to the archiving of this report at the centre and to copies of the report being made available aforesaid.

ACCIDENT STATEMENT

Date Of Report	04/04/2019 13:42
Date Of Accident	26/03/2019 22:30
Exact Location Of Accident	LORONG 4 TOA PAYOH
Country/State of Loss	SINGAPORE

DETAILS OF OWN VEHICLE

Vehicle Registration Number	FBA2406X
Insured/Policyholder	
Name Of Registered Owner	GANAPATHY MUNIANDY
NRIC No	S2680852I
Email Address	NOEMAIL
Mobile Phone No	(LOCAL) +65-90976055
Alternative Phone No	OTHERS-90976055

Vehicle Particulars

Manufacturer	HONDA
Model	WAVE 125-125CC
Exact Purpose for which vehicle was being used at time of accident	PRIVATE USE
Are you claiming under your own insurance policy for repair to your vehicle?	NO
If No, Please state action to be taken	THIRD PARTY
Vehicle Category	MOTORCYCLE

Insurance Company

Name of Insurance Company	MSIG INSURANCE (SINGAPORE) PTE. LTD.
Type Of Coverage	THIRD PARTY
Fleet Policy	NO
Policy Number	60845680
Cover Note Number	10/03/2019-09/03/2020

Driver

Name of Driver	GANAPATHY MUNIANDY
NRIC No	S2680852I
Date Of Birth	11/02/1965
Occupation	INDOOR
Date Of Driving Pass	05/02/1993
Driving Experience	26 YEARS AND 1 MONTH
Gender	MALE
Mobile Number	(LOCAL) +65-90976055
Fax Number	(LOCAL) +65-90976055
Contact Number	OTHERS-90976055
Email Address	NOEMAIL

No. Of Passenger (Including Driver)

DETAILS OF INJURED PERSON 1

Name	GANAPATHY MUNIANDY
Approximate Age	
Injuries Sustain	LT HAND FRACTURE
Injured person in which vehicle?	FBA2406X
Were seat belts worn?	NO
Was this injured conveyed to hospital by ambulance?	YES
Address	
Postcode	

SKETCH PLAN

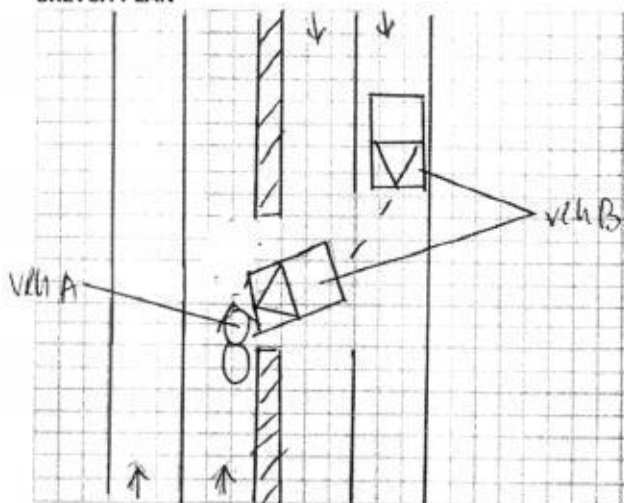

Refer to Police Report:
T/2019/0404/2043

VEH A = FBA2406 X

VEH B = SHD6749 C

DESCRIBE CIRCUMSTANCES OF THE ACCIDENT

Refer to Police Report

DECLARATION

I/We declare the foregoing particulars are true in every respect.

Policyholder's Signature
Date & Time:

Driver's Signature
(If driver is not the policyholder)
Date & Time:

Reporting Centre Personnel's Signature
Name:
NRIC/FIN No.:



**SINGAPORE
POLICE FORCE**



T/20190404/2048

Police Station Of Origin:
Traffic Police
10 Ubi Avenue 3 SINGAPORE 408865
Tel No: 65470000

2 of 3

Report No. T/20190404/2048

CONTINUATION OF REPORT

Details of Person Involved			
Any Pedestrian Involved: No			
No. of Pedestrians Injured: NIL		Use of Pedestrian Crossing: NA	
Rider			
Name	GANAPATHY MUNIANDY	ID No.	S2680852I
Related Vehicle	NIL	Contact No.	90976055
Hospital/Clinic	TAN TOCK SENG HOSPITAL	Class of Driving Licence & Expiry Date	Class: 2B Date of Expiry: NIL
Date Treatment	26/03/2019	Date Discharge	02/04/2019
No. of Days granted Medical Leave	NIL	Degree of Injury	NIL

Brief Details.

ON THE ABOVE MENTIONED DATE & LOCATION,

I WAS RIDING MY BIKE ALONG THE STRAIGHT ROAD. AS I WAS GOING, A TAXI FROM THE OPPOSITE DIRECTION, MADE A RIGHT TURN AND COLLIDED ON MY MOTORBIKE. I GOT HIT AND I FELL OFF FROM MY BIKE AND LANDED ON THE GROUND.

I SUSTAINED INJURY AND WAS BROUGHT OVER TO THE HOSPITAL.

MY BIKE WAS DAMAGED AND WAS TOWED TO TRAFFIC POLICE.

THAT'S ALL

**MSIG**

MSIG Insurance (Singapore) Pte. Ltd. (Co. Reg. No. 200412212G)
 4 Shenton Way, # 21-01, SGX Centre 2, Singapore 068807
 Tel +65 6827 7888, Fax +65 6827 7800
 msig.com.sg

For any enquiries please call the Underwriting agent : WTT Insurance Agencies Pte Ltd
 5001 Beach Road #02-77/78 Golden Mile Complex Singapore 199588 Tel : 62946259 / 62965445

MOTOR CYCLE COVER NOTE

(Strictly for Motor Cycle Insurance)

MSCN No : 60845680

Agency : A0633-001-W0816

Date : 26 Feb 2019

Name : GANAPATHY S/O MUNIANDY

having proposed for insurance in respect of the Motor Cycle described in the Schedule below the risks is hereby HELD COVERED
 in the terms of the Company's usual form of Third Party Policy applicable thereto for the

period from 00:01AM on 10 Mar 2019 to midnight on 09 Mar 2020 unless the
 cover be terminated by the Company by notice in writing in which case insurance will thereupon cease and a proportionate part of
 the annual premium otherwise payable for such insurance will be charged for the time the Company has been on risk.

SCHEDULE

Registration No.	FBA2406X	Insured Value	Third Party Liability(TPL)
Engine No.	NF125MTE0016262	C.C.	125
Chassis No.	NF125MT0016262		
Year Manufactured	2005	Year of Registration	2006
Make & Model	HONDA [WAVE 125S A]		
Rider Type	Policyholder		

Use only for the following purpose : social domestic and pleasure purposes and in connection with policyholder's business or profession.

CERTIFICATE OF INSURANCE

I/WE HEREBY CERTIFY that the policy to which this Certificate relates is issued in accordance with the provisions
 of the Motor Vehicles (Third-Party Risks and Compensation) Act (Chapter 189) and the Road Transport Act, 1987 (Malaysia).

IMPORTANT

Please be informed that this cover note is issued for temporary use only and that you must exchange the cover note for the
 certificate of insurance from the respective agents within 14 days hereof.



Not valid unless countersigned by Authorized Person

For MSIG Insurance (Singapore) Pte. Ltd.

Approved Insurer

(Please read important information on the reverse page.)

> Back to OneMotoring

Enquire PARF/COE Rebate for Registered Vehicle

Vehicle Owner Particulars	
Owner ID Type:	Singapore NRIC
Owner ID:	0852I
Vehicle Details	
Vehicle No.:	FBA2406X
Vehicle to be Exported:	No
Intended Deregistration Date:	15 Apr 2019
Vehicle Make:	HONDA
Vehicle Model:	WAVE 125S A
Primary Colour:	Silver
Manufacturing Year:	2005
Engine No.:	NF125MTE0016262
Chassis No.:	NF125MT0016262
Maximum Power Output:	-
Open Market Value:	\$1,790.00
Original Registration Date:	10 Mar 2006
First Registration Date:	10 Mar 2006
Transfer Count:	7
Actual ARF Paid:	\$269.00
Intended PARF Rebate Details	
PARF Eligibility:	No
PARF Eligibility Expiry Date:	-
PARF Rebate Amount:	\$0.00
Intended COE Rebate Details	
COE Expiry Date:	28 Feb 2021
COE Category:	D - Motorcycle
COE Period(Years):	5
PQP Paid:	\$3,243.00
COE Rebate Amount:	\$1,214.00
Total Rebate Amount:	\$1,214.00
Message	
Please note that the 5-year COE for this vehicle cannot be further renewed. The vehicle must be de-registered upon COE expiry or when the vehicle reaches its statutory lifespan (if applicable), whichever is earlier.	
Transfer of ownership or deregistration is not allowed for this vehicle.	

The information contained herein is correct as at 15 Apr 2019

OK

Used Bikes

HEADLINE	DESCRIPTION	SPEC	SELLER INFO
----------	-------------	------	-------------



Price \$34,995.00



MESSAGE/MAIL/7000

Honda wave 125cc. Two is renewable upon expiry date 30/01/2019. Ideal for daily commuting and doing work delivery. Very economy and maintenance free. Looking for FULL CASH only. Interested serious buyer. Call 81503736 now before it gone.

Downloaded info

● 2010年10月1日起，凡在中华人民共和国境内销售货物或者提供加工、修理修配劳务以及进口货物的单位和个人，均应按照《中华人民共和国增值税暂行条例》及实施细则缴纳增值税。

Accession #

Accessories
New front and rear tires, Sport rims, New top box, Water bottle holder, Front basket. Recently just done servicing. Looking for cash deal only.

 Contact name: ryan29

1	2	3	4	5	6	7	8	9	10	11	12	13	14	15	16	17	18	19	20	21	22	23	24	25	26	27	28	29	30	31	32	33	34	35	36	37	38	39	40	41	42	43	44	45	46	47	48	49	50	51	52	53	54	55	56	57	58	59	60	61	62	63	64	65	66	67	68	69	70	71	72	73	74	75	76	77	78	79	80	81	82	83	84	85	86	87	88	89	90	91	92	93	94	95	96	97	98	99	100
---	---	---	---	---	---	---	---	---	----	----	----	----	----	----	----	----	----	----	----	----	----	----	----	----	----	----	----	----	----	----	----	----	----	----	----	----	----	----	----	----	----	----	----	----	----	----	----	----	----	----	----	----	----	----	----	----	----	----	----	----	----	----	----	----	----	----	----	----	----	----	----	----	----	----	----	----	----	----	----	----	----	----	----	----	----	----	----	----	----	----	----	----	----	----	----	----	----	----	-----

2020 (mml) SEND (max)

<https://sg.carousell.com/search/products/?query=honda wave>



**LKK Auto Consultants Pte Ltd**

51 Ubi Ave 1 #01-25 Paya Ubi Industrial Park, Singapore 408933

TEL: 6256 3561 FAX: 6256 4315

Reg. No: 199607198R GST Reg. No. 19-9607198-R

Page No.:1 of 1

PRE-REPAIR INSPECTION REPORT			
MS FIRST CAPITAL INSURANCE LTD		Ref: CS3/FCI19006648/Ecd3	
36 ROBINSON ROAD		Date: 15-04-2019	
#16-01 CITY HOUSESINGAPORE 068877		Code: FCI2	
1. Policy Particulars :- (THIRD PARTY CLAIM)			
Insured Veh.	SHD 6749C	Veh. Inspected	FBA 2406X
Policy No.		Coverage (\$)	0.00
Claim No.	D19002183MFSH	Excess (\$)	0.00
Assign From	SERENE LER	Assign Date	15/04/2019
2. Vehicle Particulars & Condition			
Make & Model	HONDA WAVE	c.c	125
Engine No.	HIDDEN	Year of Reg.	2006
Chassis No.	NF125MT0016262	Colour	SILVER
Odometer	-	Steering	IN ORDER
Brakes	IN ORDER	Modification	SPORTS RIM
General	FAIR		
3. Conditions of Tyres			
	Size	Make	Balance
R/H Front Tyre	70/80-17	DUNLOP	5 mm
L/H Front Tyre			mm
R/H Rear Tyre	80/90-17	DUNLOP	5 mm
L/H Rear Tyre			mm
4. Description of Damages			
THE VEHICLE SUSTAINED DAMAGES AT THE FRONT PORTION AND O/S BODY.			
5. General Information			
Accident Date	26/03/2019	Inspect Date / Time	15/04/2019 (02:53 PM)
Survey held at	MCS AUTO NO. 1100 SERANGOON ROAD SINGAPORE 328195		
5a. Remarks			
A) THE INSPECTION WAS CONDUCTED ON A "WITHOUT PREJUDICE" BASIS. B) THE REPAIR ESTIMATE WAS NOT PRESENTED AT THE TIME OF INSPECTION. THE REPAIRER WAS TOLD TO PREPARE THE ESTIMATE. C) ENCLOSED PLEASE FIND DAMAGED VEHICLE PHOTOGRAPHS. D) MARKET VALUE: \$2,000.00			

Report Ref No. CS3/FCI19006648/Ecd3

Inspected By



CHEN TSUE YEE

Automotive Assessor



K.K.LAU CPT(RET)

BEng(Hons), B.Bus, MBA, PEng, PE, MInstAEE, MASME, MIRTE

REGD Auto Consultant-SAE, Licensed Appraiser

DISCLAIMER OF LIABILITY TO THIRD PARTIES:- This Report is made solely for the use and benefit of the Client named on the front page of this Report.

No liability of responsibility whatsoever, in contract or tort, is accepted to any third party who may rely on the Report wholly or in part. Any third party acting or relying on this Report, in whole or in part, does so at his or her own risk.