

SINGAPORE ACCIDENT STATEMENT

IMPORTANT NOTICE

1. Please report correctly the details of the accident to speed up the claims process.
2. This Form must be completed by the Policyholder and/or the Authorised Driver.
3. Information provided must be as truthful and accurate as possible. Any wilful misrepresentation or withholding of material facts may allow insurance companies to repudiate policy liability.
4. The issue and acceptance of this Form by insurance companies is not an admission of policy liability on the part of the insurance companies.
5. **Any false reporting may be referred to the Police for investigation.**
6. This report will be forwarded by the insurers of the GIA Records Management Centre established by the General Insurance Association of Singapore (GIA) for archiving and that copies of this report will, for a fee, be made available upon application by interested parties.
7. By the lodgement of this report to the insurers, you hereby consent to the archiving of this report at the centre and to copies of the report being made available aforesaid.

ACCIDENT STATEMENT

Date Of Report	13/04/2019 09:29
Date Of Accident	12/04/2019 17:00
Exact Location Of Accident	SLIP ROAD OF WOODLANDS AVE 3 TOWARDS BKE
Country/State of Loss	SINGAPORE

DETAILS OF OWN VEHICLE

Vehicle Registration Number	SKG1963Y
Insured/Policyholder	
Name Of Registered Owner	DEMICHELE PAUL CHARLES
Passport No/FIN	G5408669K
Email Address	PDEMICHELE@SGS.EDU.SG
Mobile Phone No	(LOCAL) +65-94558843
Alternative Phone No	Others-94558842

Vehicle Particulars

Manufacturer	MINI
Model	COOPER S 1.6 (COUPE)
Exact Purpose for which vehicle was being used at time of accident	PRIVATE USE
Are you claiming under your own insurance policy for repair to your vehicle?	YES
If No, Please state action to be taken	
Vehicle Category	PRIVATE CAR

Insurance Company

Name of Insurance Company	AIG ASIA PACIFIC INSURANCE PTE. LTD.
Type Of Coverage	COMPREHENSIVE
Fleet Policy	NO
Policy Number	2100509349-01
Cover Note Number	

Driver

Name of Driver	DEMICHELE ADRIENNE SOOT
Passport No/FIN	G5408693N
Date Of Birth	06/06/1971
Occupation	INDOOR
Date Of Driving Pass	29/09/2015
Driving Experience	3 YEARS AND 6 MONTHS

Gender	FEMALE
Mobile Number	(LOCAL) +65-94558842
Fax Number	
Contact Number	
E-Mail Address	ADEMICHELE@SGS.EDU.SG
Address	8 BHAMO ROAD #15-03
Postcode	329640
Was driver an employee of the Insured's Company	NO
If No, Relationship of the Driver with the Insured	SPOUSE
Vehicle Registration Number of Driver's Own Vehicle	-
	-
	-
Insurance Company of Driver's Own Vehicle	-
	-
	-

General Information of the Accident

Type Of Accident	COLLISION - HEAD TO REAR
Weather Conditions	CLEAR
Road Surface	DRY

Other Information

Was any foreign vehicle involved in this accident?	NO
Number of vehicles (including own vehicle) involved in the accident	2
Was any body injured in the Accident?	NO
Was any injured conveyed to hospital by ambulance?	
Was any other material or property damaged?	YES
I have been approached by unknown person(s) soliciting/offering accident claims assistance.	NO
Number of Passengers (Including Driver)	2
Passenger 1	Name: : CLAIRE DEMICHELE Gender: : Female

Details of Police Action

Was the accident reported to the police?	NO
If Yes, Please state which Police Station	
Was notice of intended Prosecution given?	NO
If Yes, against whom?	

Circumstances of Accident

PLEASE REFER TO SKETCH PLAN.

Attachment(s)

Are accident photos available for attachment?	YES
Was there any video captured by Car Camera?	NO
Was there any audio recorded?	NO

DETAILS OF OTHER VEHICLE PROPERTY 1

Vehicle Registration Number	SLT10Z
Vehicle Make/Model/Colour	
Details Of Properties	
Vehicle Category	PRIVATE CAR

Name of Driver	CHEN TSANG KU
NRIC/Passport Number	
Contact Number	98187206
Address	
Postcode	
Insurance Company Name	FWD Singapore Pte. Ltd.
Nature Of Damage	2 MALE PASSENGERS + 1 DRIVER = TOTAL 3
No. Of Passenger (Including Driver)	

Sketch Plan

SKETCH PLAN

IMPORTANT NOTICE

1. Please report correctly the details of the accident to speed up the claims process.
2. This Form must be completed by the Policyholder and/or the Authorised Driver.
3. Information provided must be as truthful and accurate as possible. Any wilful misrepresentation or withholding of material facts may allow insurance companies to repudiate policy liability.
4. The issue and acceptance of this Form by insurance companies is not an admission of policy liability on the part of the insurance companies.
5. Any false reporting may be referred to the Police for investigation.
6. The report will be forwarded by the insurers of the GIA Records Management Centre established by the General Insurance Association of Singapore (GIA) for archiving and that copies of this report will for a fee be made available upon application by interested parties.
7. By the lodgment of this report to the insurers, you hereby consent to the archiving of this report at the centre and to copies of the report being made available aforesaid.
8. **Consent under the Personal Data Protection Act (PDPA)**

I understand, acknowledge, agree and consent that:

- (a) My insurer, my workshop and the General Insurance Association of Singapore ("GIA") may/are permitted to collect, use, disclose and/or process my personal data/personal information set out in this [form] and any other personal information provided by me or possessed by my insurer (collectively the "Personal Information") and disclose and transfer such Personal Information to all Insurer(s) who have insured vehicle(s) involved in this accident (all insurer(s) who have insured vehicle(s) involved in this accident shall be collectively referred to as the "Insurers"), the Insurers' lawyers/law firms, the Monetary Authority of Singapore and any relevant government agency/authority (such as the police), for the purpose(s) of:
 - (i) processing, handling and/or dealing with my claims including the settlement of the claims and any necessary investigations relating to the claims;
 - (ii) investigating the accident and/or my claims;
 - (iii) carrying out and/or dealing with my instructions or responding to any enquiries by me;
 - (iv) administering my claims (including the mailing of correspondence, statements, invoices, reports or notices to me, which could involve disclosure of certain personal data about me to bring about delivery of the same as well as on the external cover of envelopes/mail packages); and/or
 - (v) complying with applicable law in administering, processing, handling and/or dealing with my claims.(collectively the "Purposes")
- (b) all insurer(s) who have insured vehicle(s) involved in this accident and the Insurers' lawyers/law firms, may/are permitted to collect, use, disclose and/or process my Personal Information for one or more of the above Purposes; and
- (c) my Personal Information may/can be disclosed by any of the Insurers and/or GIA to their third party service providers or agents(including their lawyers/law firms), which may be sited outside of Singapore, for one or more of the above Purposes.
- (d) my Personal Information will also be collected and used to compile claims history for the purpose of fraud detection, investigation and management in present and all future claims.
- (e) the information so collected under (d) above may be shared / disclosed:
 - (i) to all insurers and/or any other third parties that assist in evaluating, investigating, controlling or managing fraud, regulators, law enforcement and government agencies as reasonably required for the purposes stated, or
 - (ii) for complying with requirements under any regulations, laws or court orders.

Policyholder's Signature
Date & Time:

13 APR 2019

09:29 AM

GIA/NC Sketch Plan Form_V2

Driver's Signature
(If driver is not the policyholder)
Date & Time:

13 APR 2019

09:29 AM

Reporting Centre Personnel's Signature
Name:
NRIC/FIN No. Poh Kwee Choo
S6840583A

SKETCH PLAN

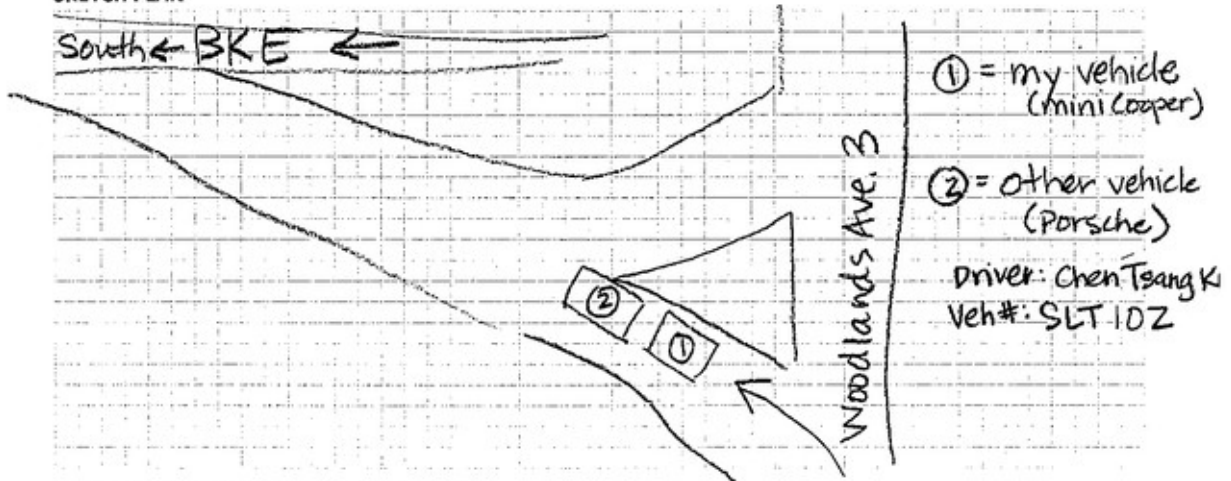

DESCRIBE CIRCUMSTANCES OF THE ACCIDENT

I was traveling west on Woodlands Ave 3 and then merging onto BKE to go South. I looked right to see if any cars were merging onto BKE from the eastbound lanes on Woodlands Ave. 3. The car in front of me had stopped while I was looking for traffic to my right. I then hit the car in front of me from behind at 5:00pm on 12 April, 2019.

DECLARATION

I/We declare the foregoing particulars are true in every respect.

Policyholder's Signature

Date & Time:

13 APR 2019

GIANCIC SketchPlanForm V3

Driver's Signature

(If driver is not the policyholder)

Date & Time:

13 APR 2019

Reporting Centre Personnel's Signature

Name:

Poh Kwee Choo

NRIC/FIN No.:

S6840583A

CERTIFICATE OF INSURANCE



CERTIFICATE OF INSURANCE

AUTOPLUS PRIVATE VEHICLE

Name of Policyholder : Demichele Paul Charles
Period of Insurance : 10 Aug 2018 To 09 Aug 2019
Engine No. : A951J231N18B16A
Chassis No. : WMWSV32040T152089

Vehicle No. : SKG1963Y
Policy No. : 2100509349-01
Endorsement No. :
Issued Date : 02 Aug 2018

ABOUT THE COVER

Make/Model : MINI COOPER S 1.6 [Coupe]
Engine Capacity/Tonnage : 1,598.00 CC
Driver Restriction : NA
Person or Classes of Persons Entitled to Drive* :
Sum Insured : Market Value
Off Peak Car : No
First Year of Registration : 2012
Insuring with COE/PAF : Yes

a) The Policyholder
b) Any other person who is driving on the Policyholder's order or with his/her permission.
This Policy will indemnify the Policyholder or any authorised driver only if he/she meets the specified age condition.

You have to pay an additional sum of \$3,000 as "Young and/or Inexperienced Driver Excess" ("YIDER") if You are or Your Authorised Driver (named or unnamed) is under the age of 23 and/or has less than 2 years' driving experience.

Age Condition : All Age Condition

Limitation as to use* :

Use only for social, domestic and pleasure purposes and for the Policyholder's business. This Policy does not cover use for hire or reward, driving tuition, driving test, racing, pace-making, reliability trial or speed-testing, the carriage of goods other than samples in connection with any trade or business or use for any purpose in connection with Motor Trade.

Loss of Use 1500cc - 1600cc Optional

* Limitations rendered inoperative by Section 8 of the Motor Vehicles (Third-Party Risks and Compensation) Act (Cap. 189) and Section 95 of the Road Transport Act, 1987 (Malaysia), are not to be included under these headings.

EXCESS

Section 1

Fire - \$0 Own Damage - \$1000 Theft - \$0 Flood Cover - \$0

Section 2

Property Damage - \$0

Windscreen : \$100

Named Driver and Excess (where applicable)

Demichele Paul Charles - \$1000 (Own Damage)

APPROVED REPORTING CENTRES/AUTHORISED REPAIRERS (FOR CLAIMS RELATED REPAIRS)

Approved Reporting Centres/ AIG Authorised Repairers (For claims related repairs)

Any accident repairs to the Vehicle must be carried out by one of our Authorised Repairers. Within the first 3 years of the first registration of the Vehicle in Singapore, You have the option of having the accident repairs carried out at the Sole Agent's workshop.

For other Approved Reporting Centres/AIG Authorised Repairers, please contact our 24-hour accident emergency hotline at +65 6338 6200. Alternatively, You may refer to AIG website www.aig.com.sg or AIG SG Mobile App. Simply search and download "AIG SG" from iTunes or Google Play.

IMPORTANT NOTES

Hire Purchase Company/Employer's Loan: OCBC Bank Ltd

I/We hereby certify that the policy to which this Certificate of Insurance relates is issued in accordance with the provisions of the Motor Vehicles(Third Party Risks and Compensation) Act (Cap. 189), Part IV of the Road Transport Act, 1987 (Malaysia) and Motor Vehicles (Third Party Risks) Rules, 1959 (Malaysia).

0504080000

G&M PTE LTD
8 SHENTON WAY #13-03 AXA TOWER
SINGAPORE 068811

Underwritten by AIG Asia Pacific Insurance Pte. Ltd.

AIG Asia Pacific Insurance Pte. Ltd.
AUTHORISED REPRESENTATIVE

G&M Pte. Ltd.

78 Shenton Way #07-16 AIG Building S079120 | T: +65 6419 3000 | F: +65 6419 3223 | www.aig.com.sg

AIG Asia Pacific Insurance Pte. Ltd.

OWNER'S WORK PERMIT + DRIVING LICENCE

EMPLOYMENT PASS
Employment of Foreign Manpower Act (Chapter 91A)
Republic of Singapore

Employer
SINGAPORE AMERICAN SCHOOL LIMITED

Name
DEMICHELE PAUL CHARLES

FIN
05408669K

K0383830

REPUBLIC OF SINGAPORE DRIVING LICENCE

Licence Number: **G5408669K**

Name:
DEMICHELE PAUL CHARLES

Birth Date: **23 Nov 1969**

Issue Date: **29 Sep 2015**

Valid Till: **28/09/2020**

SG 50

VISIT PASS
Immigration Regulations

Name
DEMICHELE PAUL CHARLES

FIN
G5408669K

Date of Birth
23-11-1969

Sex
M

Nationality
AMERICAN

MULTIPLE JOURNEY VISA ISSUED

YOU ARE TO SURRENDER THIS CARD WHEN IT IS CANCELLED OR HAS EXPIRED, OR WHEN A NEW CARD IS ISSUED TO YOU.

Download SGWorkPass App to check status

YOU ARE LICENSED TO DRIVE VEHICLES IN THE FOLLOWING CLASS(IES)

EFFECTIVE DATE

Class 3 Motor Cars \leq 3000kg with \leq 7 passengers, exclusive of the driver; and other motor vehicles \leq 2500kg

29 Sep 2015

Licence No: G5408669K

NP 428A

DRIVER'S WORK PERMIT + DRIVING LICENCE

EMPLOYMENT PASS
Employment of Foreign Manpower Act (Chapter 91A)
Republic of Singapore

Employer
SINGAPORE AMERICAN SCHOOL LIMITED

Name
DEMICHELE ADRIENNE SOOT

File
G5408693N

K0383829

REPUBLIC OF SINGAPORE DRIVING LICENCE

License Number
G5408693N

Name
DEMICHELE ADRIENNE SOOT

Birth Date
06 Jun 1971

Issue Date
29 Sep 2015

Valid Till
28/09/2020

002477814E

SG 50

VISIT PASS
Immigration Regulations

Name
DEMICHELE ADRIENNE SOOT

FIN
G5408693N

Date of Birth
06-06-1971

Sex
F

Nationality
AMERICAN

MULTIPLE JOURNEY VISA ISSUED

YOU ARE TO SURRENDER THIS CARD WHEN IT IS CANCELLED OR HAS EXPIRED, OR WHEN A NEW CARD IS ISSUED TO YOU.

Download SGWorkPass App to check status

NP 428A

YOU ARE LICENSED TO DRIVE VEHICLES IN THE FOLLOWING CLASS(ES)

EFFECTIVE DATE
29 Sep 2015

Class 3 Motor Cars \leq 3000kg with \leq 7 passengers, exclusive of the driver; and other motor vehicles \leq 2500kg

License No: G5408693N

NP 428A

SCENE PHOTO

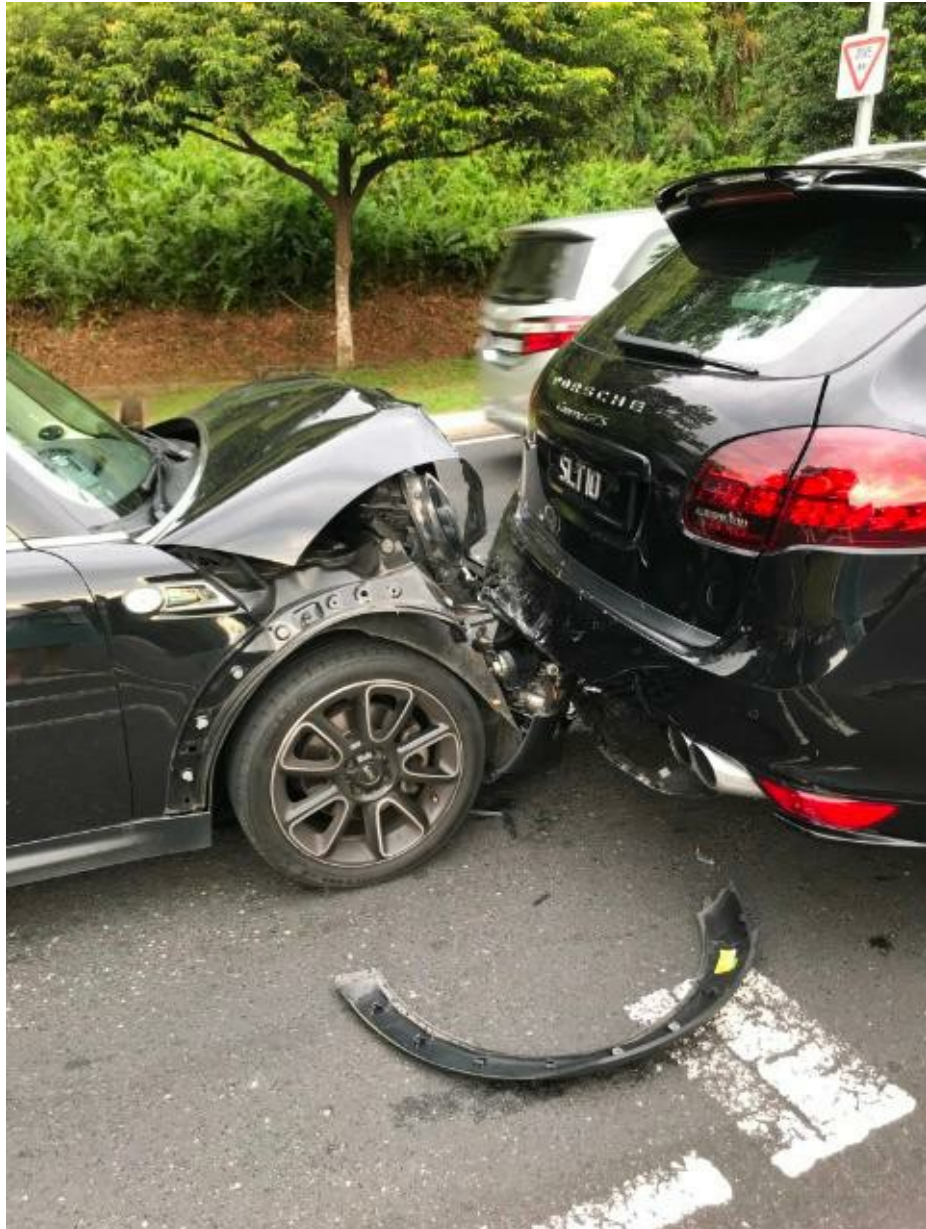

SCENE PHOTO



Accident Photo



Accident Photo



Accident Photo



Accident Photo



CHASSIS NUMBER

