

22/03/2019

ASS. REC. BY:

REF: CS/MSG/19006627/AGTD31

Special Instruction:

Surveyor: Adrian / Ewo Qiang.

ASSIGNMENT (Office)

From (Person): Jasmine Lok

of MOLI

Date/Time: 12/4/2019 16:45

Estimated Cost:

Bill to:

OD / TP / WS / TP RES / OD RES / EVA / INV / MV / CS

To Inspect Vehicle No: SJM 6201E

Insured:

SJA 9914X

at Workshop m/s Kai Motor Trading

Tel:

of Blk 3007 Ubi road 1, #01-410, Singapore 408701

Policy No: S29082450SMF

Claim No:

590218

Sum Insured:

Excess:

Make of Veh:

(Client's Record)

D.O.A 9/4/2019

CA / REV / REP. / REV 24 HRS (WP)

H.O.D. Endorsement:

Date/Time:

Person Contacted:

Vehicle IN/OUT

Date/Time	Action/Instruction	Estimate ()
	Finalize lump sum \$2400 (Red: 2146.53, 47%)	
	4 days.	

ASS. REC. BY:

ASSIGNMENT

From: _____ Date: _____

Estimated Cost: _____

OD / TP / WS / TP RES / OD RES / EVA / INV / MV

To Inspect Vehicle No: _____

at Workshop m/s _____

of _____

Insured: _____

Policy No. _____

Claims No. _____

Sum Insured: _____ Excess: _____

(Client's Record)

Make of Veh: _____

(Policy Condition)

Remark: The veh had commenced its repair at the time of inspection.

N/S	O/S

Bal. or Market Value: _____

IDAC Accident Rpt: _____ Consistent? : Yes or No

GIA / PR Seen: _____ Consistent? : Yes or No

Est. Repairs: _____ days Res.: Yes or No

Lum Sum: _____ % 3 Val.: Yes or No

CA / REV / REP. / 24 HRS

Date: _____ Person Contacted: _____

Vehicle: IN / OUT

Veh No: SJN6201E Yr Regn: Feb, 2009

Type: M.Car / M.Cycle / Bus / Van / Lorry / Taxi / Prime Mover /

Truck / Trailer or

Make: Toyota AH's. c.c. 1598

Colour: Grey A/C: Insured / Std / NI / NA

Sp. Reading: 1 T/Radio: Insured / Std / NI / NA

Eng/No: _____

C/No: MROS3ZEE106141264

Gen. Cond: Good / Fair / Poor / Burnt

Steering: Inorder / Jammed / Leaked / Burnt or

Brake: Inorder / Jammed / Leaked / Burnt or

Modi: Nil / S/Rim / STD A/Rim or

Tyre Size: F: 195/60R15

R: 195/60R15

BS / DUN / EXNOVA / GY / FS / LIZA / MIC / OHTSU / PIR / SUMI /

TOYO / YOKO or

Front 06 mm Rear 06 mm

R/Bal. 06 mm R/Bal. 06 mm

L/Bal. 06 mm L/Bal. 06 mm

D.O.A. _____ D.O.I. 15/04/19

Survey held at Kai Mtor

Des. of Damages: Frt / Rear / O/S / N/S / UIC / Rooftop or

The UIC / Chassis frame / Body Structure affected due to collision.

Date / Time	Action / Instruction
	<u>TP MS16</u>

Date/Time, File Pass to?

1) 6/6 Tupt

Date/Time, File Return to?

2) _____

: Preli. Report

: Final Report

Days Of Repair: 4

Resurvey No. of Trip: 1

Add Fee: : Site Insp (\$ _____)

: Interview (\$ _____)

: Tech. Invs (\$ _____)

: Weekend (\$ _____)

Survey Fee: 150

Transportation: _____

S + RS, SI _____

Photos _____

Others 10

TOTAL 160

Report Format: TP

Lump Sum / I.B.I: (\$ 2400 -)

...CLAIM SUBFOLDER...(Pending for Survey Report)

CLAIM SUBFOLDER TRACKING							
Case	Notified	Est Submitted	Adj Assigned	Adj Rpt	Adj Submitted	Ins Auth'ed	Status
Main	10 Apr 2019		12 Apr 2019 16:45 Edit Adj Rpt				Pending for Survey Report Cancel Case

Main	Reference	Claim Details	Documents	Show All					
CLAIM SUBFOLDER DETAILS [Created by insurer]									
Insured:	LIM JIAK WOON, ID: S1460526F, Tel: +6598270187, Email: LJIAKW@YAHOO.COM								
Main Claimant:	LIM SENG CHYE (LIN SHENGCAI), ID: S7321497A								
Vehicle Reg. No.:	SJN6201E	Date of Loss:	09/04/2019 10:00 - :59 [121 Months and 17 Days From LTA Reg Date (Man Yr)]						
Claim Type:	TP / 590218	Policy/Cover Note No.:	S29082450SMF (Comprehensive) Coverage: 03/06/2018 - 02/06/2019						
Vehicle Reg. No. (Insured):	SJQ9914X	Policy No. (Claimant):							
		Excess:	S\$500.00						
Repairer:	KAI MOTOR TRADING (HQ) BLK 3007 UBI ROAD 1, #01-440, 408701 Ubi - Tel:								
Handling Insurer:	MSIG Insurance (Singapore) Pte. Ltd. (HQ) - Tel: +65 6827 7888 ... [Handled by Jasmine Lok Kheng Kwei - 6594 2550]								
Adjuster:	LKK Auto Consultants Pte Ltd (HQ) - Tel: 6256-3561 ... [Handled by XING GUO QIANG] ... [Imm.Advice due 13/04/2019]								
Driver/Custodian (Insured):	LIM JIAK WOON (57 / Female), NRIC: S1460526F, Tel: +6598270187 Email: LJIAKW@YAHOO.COM								
Adj Asg. Remarks:	SURVEY AGREE ON SJE - REQ TO ASSIGN LKK. LIABILITY:DISPUTE. CONTACT: MS KYM 6747 4006. ON WP.								
ASSOCIATED MAIL RECEIVED				View All Compose Case Mail					
There are no mail for this case.									
ALL ASSOCIATED TASKS <input type="checkbox"/>				View All Search Tasks Create New Task Complete					
Due Date	Priority	Type	Task Group	Subject	Handler	Assigned By	Completed On	Created On	Done?
No results.									

> Back to OneMotoring

Enquire PARF/COE Rebate for Registered Vehicle

Vehicle Owner Particulars	
Owner ID Type:	Singapore NRIC
Owner ID:	1497A
Vehicle Details	
Vehicle No.:	SJN6201E
Vehicle to be Exported:	No
Intended Deregistration Date:	06 Jun 2019
Vehicle Make:	TOYOTA
Vehicle Model:	COROLLA ALTIS 1.6 AUTO
Primary Colour:	Silver
Manufacturing Year:	2009
Engine No.:	3ZZ4868725
Chassis No.:	MR053ZEE106141264
Maximum Power Output:	80.0 kW (107 bhp)
Open Market Value:	\$16,990.00
Original Registration Date:	23 Feb 2009
First Registration Date:	23 Feb 2009
Transfer Count:	3
Actual ARF Paid:	\$16,990.00
Intended PARF Rebate Details	
PARF Eligibility:	Forfeited
PARF Eligibility Expiry Date:	-
PARF Rebate Amount:	\$0.00
Intended COE Rebate Details	
COE Expiry Date:	22 Feb 2024
COE Category:	A - Car (1600cc & below)
COE Period(Years):	5
PQP Paid:	\$12,864.00
COE Rebate Amount:	\$12,124.00
Total Rebate Amount:	\$12,124.00
Message	
Please note that the 5-year COE for this vehicle cannot be further renewed. The vehicle must be de-registered upon COE expiry or when the vehicle reaches its statutory lifespan (if applicable), whichever is earlier.	

The information contained herein is correct as at 06 Jun 2019

OK

SINGAPORE ACCIDENT STATEMENT

IMPORTANT NOTICE

1. Please report correctly the details of the accident to speed up the claims process.
2. This Form must be completed by the Policyholder and/or the Authorised Driver.
3. Information provided must be as truthful and accurate as possible. Any wilful misrepresentation or withholding of material facts may allow insurance companies to repudiate policy liability.
4. The issue and acceptance of this Form by insurance companies is not an admission of policy liability on the part of the insurance companies.
5. **Any false reporting may be referred to the Police for investigation.**
6. This report will be forwarded by the insurers of the GIA Records Management Centre established by the General Insurance Association of Singapore (GIA) for archiving and that copies of this report will, for a fee, be made available upon application by interested parties.
7. By the lodgement of this report to the insurers, you hereby consent to the archiving of this report at the centre and to copies of the report being made available aforesaid.

ACCIDENT STATEMENT

Date Of Report 09/04/2019 12:30
Date Of Accident 09/04/2019 10:30
Exact Location Of Accident NUH ROUNDABOUT
Country/State of Loss SINGAPORE

DETAILS OF OWN VEHICLE

Vehicle Registration Number SJN6201E
Insured/Policyholder
Name Of Registered Owner LIM SENG CHYE (LIN SHENGCAI)
NRIC No S7321497A
Email Address NOEMAIL
Mobile Phone No (LOCAL) +65-91339996
Alternative Phone No Others-91339996

Vehicle Particulars

Manufacturer TOYOTA
Model COROLLA ALTIS-1.6 (A)
Exact Purpose for which vehicle was being used at time of accident PRIVATE HIRE
Are you claiming under your own insurance policy for repair to your vehicle? NO
If No, Please state action to be taken THIRD PARTY
Vehicle Category PRIVATE HIRE

Insurance Company

Name of Insurance Company NTUC INCOME INSURANCE CO-OPERATIVE LTD
Type Of Coverage COMPREHENSIVE
Fleet Policy NO
Policy Number 5108362031
Cover Note Number 28/03/2019 -27/03/2020

Driver

Name of Driver LIM SENG CHYE (LIN SHENGCAI)
NRIC No S7321497A
Date Of Birth 19/06/1973
Occupation INDOOR
Date Of Driving Pass 16/02/2009
Driving Experience 10 YEARS AND 1 MONTH
Gender MALE
Mobile Number (LOCAL) +65-91339996

Fax Number	
Contact Number	OTHERS-91339996
EEmail Address	NOEMAIL
Address	BLK 1 KAMPONG KAYU ROAD #07-06
Postcode	431001
Was driver an employee of the Insured's Company	NO
If No, Relationship of the Driver with the Insured	OWNER
Vehicle Registration Number of Driver's Own Vehicle	-
	-
	-
Insurance Company of Driver's Own Vehicle	-
	-
	-

General Information of the Accident

Type Of Accident	SIDE SWIPE
Weather Conditions	CLEAR
Road Surface	DRY

Other Information

Was any foreign vehicle involved in this accident?	NO
Number of vehicles (including own vehicle) involved in the accident	2
Was any body injured in the Accident?	NO
Was any injured conveyed to hospital by ambulance?	NO
Was any other material or property damaged?	YES
I have been approached by unknown person(s) soliciting/offering accident claims assistance.	NO
Number of Passengers (Including Driver)	2
Passenger 1	Name: : PASSENGER Gender: : Male

Details of Police Action

Was the accident reported to the police?	NO
If Yes,Please state which Police Station	
Was notice of intended Prosecution given?	NO
If Yes,against whom?	

Circumstances of Accident

MY VEHICLE WAS DRIVING ALONG THE LEFT LANE OF NUH ROUNDABOUT. VEHICLE B WAS ON THE RIGHT LANE. I WAS GOING STRAIGHT, SUDDENLY I FELT AN IMPACT ON MY RIGHT PORTION. VEHICLE B HAD TRIED TO EXIT OUT AND HIT ONTO MY VEHICLE. NO ONE WAS INJURED.

Attachment(s)

Are accident photos available for attachment?	YES
Was there any video captured by Car Camera?	NO
Was there any audio recorded?	NO

DETAILS OF OTHER VEHICLE PROPERTY 1

Vehicle Registration Number	SJQ9914X
Vehicle Make/Model/Colour	TOYOTA ALTIS
Details Of Properties	FRONT LEFT PORTION
Vehicle Category	PRIVATE CAR
Name of Driver	LIM JIAK WOON
NRIC/Passport Number	S1460526F

Contact Number	98270187
Address	BLK 109 HOUGANG AVE 1 #07-1006
Postcode	530109
Insurance Company Name	
Nature Of Damage	
No. Of Passenger (Including Driver)	1

Sketch Plan

NTUC Income Motor Service Centre
Report No: MI _____ D.O.A: _____

Vehicle No: SJN6201E
Make Model: 7/Auris

Report Date: 9/4/2019 Start Time: 1:04 PM
Reporting Type: TP End Time: _____

SKETCH PLAN

IMPORTANT NOTICE

1. Please report **correctly** the details of the accident to speed up the claims process.
2. This Form must be **completed by the Policyholder and/or the Authorised Driver.**
3. Information provided must be as **truthful and accurate as possible.** Any wilful misrepresentation or withholding of material facts may allow insurance companies to **repudiate policy liability.**
4. The issue and acceptance of this Form by insurance companies is not an admission of policy liability on the part of the insurance companies
5. **Any false reporting may be referred to the Police for investigation.**
6. The report will be forwarded by the insurers of the GIA Records Management Centre established by the General Insurance Association of Singapore (GIA) for archiving and that copies of this report will for a fee be made available upon application by interested parties.
7. By the lodgement of this report to the insurers, you hereby consent to the archiving of this report at the centre and to copies of the report being made available aforesaid.
8. **Consent under the Personal Data Protection Act (PDPA)**

I understand, acknowledge, agree and consent that :

- (a) My insurer, my workshop and the General Insurance Association of Singapore ("GIA") may/are permitted to collect, use, disclose and/or process my personal data/personal information set out in this [form] and any other personal information provided by me or possessed by my insurer (collectively the "Personal Information") and disclose and transfer such Personal Information to all insurer(s) who have insured vehicle(s) involved in this accident (all insurer(s) who have insured vehicle(s) involved in this accident shall be collectively referred to as the "Insurers"), the Insurers' lawyers/law firms, the Monetary Authority of Singapore and any relevant government agency/authority (such as the police), for the purpose(s) of :
 - (i) processing, handling and/or dealing with my claims including the settlement of the claims and any necessary investigations relating to the claims;
 - (ii) investigating the accident and/or my claims;
 - (iii) carrying out and/or dealing with my instructions or responding to any enquiries by me;
 - (iv) administering my claims (including the mailing of correspondence, statements, invoices, reports or notices to me, which could involve disclosure of certain personal data about me to bring about delivery of the same as well as on the external cover of envelopes/mail packages); and/or
 - (v) complying with applicable law in administering, processing, handling and/or dealing with my claims. (collectively the "Purposes")
- (b) all insurer(s) who have insured vehicle(s) involved in this accident and the Insurers' lawyers/law firms, may/are permitted to collect, use, disclose and/or process my Personal Information for one or more of the above Purposes; and
- (c) my Personal Information may/can be disclosed by any of the Insurers and/or GIA to their third party service providers or agents (including their lawyers/law firms), which may be sited outside of Singapore, for one or more of the above Purposes.
- (d) my Personal information will also be collected and used to compile claims history for the purpose of fraud detection, investigation and management in present and all future claims
- (e) the information so collected under (d) above may be shared / disclosed:
 - (i) to all insurers and/or any other third parties that assist in evaluating, investigating, controlling or managing fraud, regulators, law enforcement and government agencies as reasonable required for the purposes stated, or
 - (ii) for complying with requirements under any regulations, law or court orders.



9/4/2019 12:47

Policyholder's Signature
Date & Time:

9/4/2019 12:47

Driver's Signature (If driver is not the policyholder)
Date & Time:



Reporting Centre Personnel's Signature
Name: Chen JunLiang
NRIC/ Fin No: S990765

SKETCH PLAN

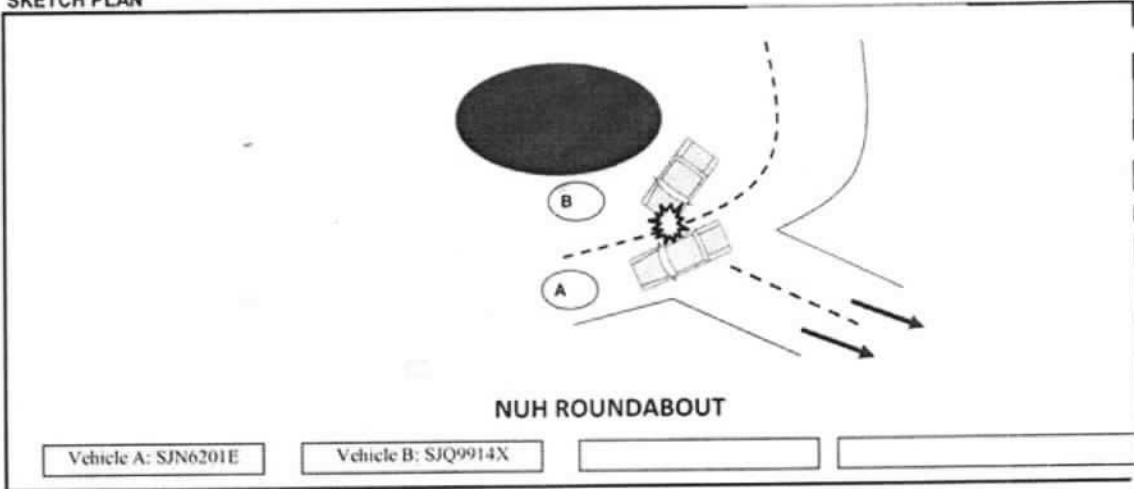

MY VEHICLE WAS DRIVING ALONG THE LEFT LANE OF NUH ROUNDABOUT. VEHICLE B WAS ON THE RIGHT LANE. I WAS GOING STRAIGHT, SUDDENLY I FELT AN IMPACT ON MY RIGHT PORTION. VEHICLE B HAD TRIED TO EXIT OUT AND HIT ONTO MY VEHICLE. NO ONE WAS INJURED.

DECLARATION

I/We declare the foregoing particulars are true in every respect.

9/4/2019 12:47

Policyholder's Signature
Date & Time:

9/4/2019 12:47

Driver's Signature (If driver is not the policyholder)
Date & Time:

Reporting Centre Personnel's Signature
Name: Chen JunLiang
NRIC/ Fin No: S990765

Accident Photo





凱摩哆服務

KAI MOTOR TRADING

BLK 3007 UBI ROAD 1 #01-440, SINGAPORE 408701.
TEL: 6747 4006 FAX: 6743 7591 EMAIL: kaimotor@gmail.com
BUS. REG. NO: 44223100L GST NO: M90371531Y

專業服務：汽車意外保險賠償，拖車，汽車修理及維修服務，打嗎呷，噴漆。

Specialist in: Accidents Insurance Claim, Towing Service, Motor Vehicle Repairing, Panel Beating, Spray Painting.

Date : 09/04/2019

LKK
Adrian 9689 3735

Attn: The Motor Claims Department

WITHOUT PREJUDICE

Your Insured veh no : SJQ 9914 X

Dense

MSIG Insurance (S) Pte Ltd

(By Email Only)

10am

4 Shenton Way

#21-01 SGX Centre 2

Singapore 068807

MR053ZEE106141264 Mandy *AM*

Dear Sir / Madam

Estimate Cost Repair Bill To Toyota Corolla SJN 6201 E & SJQ 9914 X on 09/04/2019@10:30:00

To Supply:-

1pc	Front door RH <i>Dented</i>	\$ 1,205.00 ✓ <i>987</i>
1pc	Front door w/strip RH <i>new</i>	\$ 187.50 ✓ <i>6</i>
1pc	Front door protect RH <i>new</i>	\$ 125.30 ✓
1pc	Front door protect mld RH <i>new</i>	\$ 45.50 ✓
1pc	Front door inner lock RH <i>new</i>	\$ 495.50 ✓ <i>+</i>
1pc	Rear door RH <i>Dented</i>	\$ 1,205.00 ✓ <i>963</i>
1pc	Rear door w/strip RH <i>new</i>	\$ 187.50 ✓ <i>6</i>
1pc	Rear door protect RH <i>new</i>	\$ 125.30 ✓
1pc	Rear door protect mld RH <i>new</i>	\$ 45.50 ✓
		\$3,622.10
	less	25% \$ 905.53
		\$2,716.58

2666.60
1999.95

To dismantl & replace damage parts, panel beat where necessary. \$ ~~780.00~~ *400*

To putty, apply primer & spray paint on the affected portion. \$ ~~850.00~~ *600* *1030*

To check wiring functions. \$ ~~80.00~~ *30*

To ~~remove spray tuff cost~~ *remove spray tuff cost* \$ 120.00 *x*
\$4,546.58

Total: *3029.55* Adrian King
1/5: 2.41K 1/5 15/04/19. ✓
04 Days.

To ~~remove spray tuff cost~~ *remove spray tuff cost* hence notify the Repairer of the following:

- To resurvey before/after spray painting
- To display damaged part(s) during resurvey
- Parts prices are subject to confirmation
- Third party survey is on a "Without Prejudice" basis
- No illegal modification(s) is allowed
- Supplementary item(s) must be resurveyed and is subject to final approval from Insurance Company

Acknowledged by Repairer
Signature:
Date:

...CLAIM SUBFOLDER...(Pending for Survey Report)

CLAIM SUBFOLDER TRACKING							
Case	Notified	Est Submitted	Adj Assigned	Adj Rpt	Adj Submitted	Ins Auth'ed	Status
Main	10 Apr 2019		12 Apr 2019 16:45 Edit Adj Rpt	S\$2,400.00 Edit Estimates	S\$2,400.00 View Rpt		Pending for Survey Report Cancel Case

Main	Reference	Claim Details	Documents	Show All
----------------------	---------------------------	-------------------------------	---------------------------	--------------------------

CLAIM SUBFOLDER DETAILS			[Created by insurer]						
Insured:	LIM JIAK WOON, ID: S1460526F, Tel: +6598270187, Email: LJIAKW@YAHOO.COM								
Main Claimant:	LIM SENG CHYE (LIN SHENGCAI), ID: S7321497A								
Vehicle Reg. No.:	SJN6201E	Date of Loss:	09/04/2019 10:00 - :59 [121 Months and 17 Days From LTA Reg Date (Man Yr)]						
Claim Type:	TP / 590218	Policy/Cover Note No.:	S29082450SMF (Comprehensive) Coverage: 03/06/2018 - 02/06/2019						
Vehicle Reg. No. (Insured):	SJQ9914X	Policy No. (Claimant):							
		Excess:	S\$500.00						
Repairer:	KAI MOTOR TRADING (HQ) BLK 3007 UBI ROAD 1, #01-440, 408701 Ubi - Tel:								
Handling Insurer:	MSIG Insurance (Singapore) Pte. Ltd. (HQ) - Tel: +65 6827 7888 ... [Handled by Jasmine Lok Kheng Kwei - 6594 2550]								
Adjuster:	LKK Auto Consultants Pte Ltd (HQ) - Tel: 6256-3561 ... [Handled by XING GUO QIANG] ... [Imm.Advice due 13/04/2019]								
Driver/Custodian (Insured):	LIM JIAK WOON (57 / Female), NRIC: S1460526F, Tel: +6598270187 Email: LJIAKW@YAHOO.COM								
Adj Asg. Remarks:	SURVEY AGREE ON SJE - REQ TO ASSIGN LKK. LIABILITY:DISPUTE. CONTACT: MS KYM 6747 4006. ON WP.								
ASSOCIATED MAIL RECEIVED View All Compose Case Mail									
There are no mail for this case.									
ALL ASSOCIATED TASKS View All Search Tasks Create New Task Complete									
Due Date	Priority	Type	Task Group	Subject	Handler	Assigned By	Completed On	Created On	Done?
No results.									

Claim Documents

*SJN6201E (590218)
[SJQ9914X]
TP
LIM SENG CHYE (LIN SHENGCAI)
Apr 9 2019 10:00AM
[LIM JIAK WOON]
KAI MOTOR TRADING

Upload Documents			Upload Photos			Compose New Letter			View <input type="button" value="View in Browser"/>	
Assessment Reports									1 per page	<input checked="" type="checkbox"/>
No	Finalized On	MSIG Insurance (Singapore) Pte. Ltd. (HQ)					Thumbnail		Print	
1	12/04/19 11:17	Accident Statement From:OD - Reg. No: SJQ9914X, Claimant: LIM JIAK WOON						Load HTM		
Photos/Images									3 per page	<input checked="" type="checkbox"/>
No	Relabel/Reorder	LKK Auto Consultants Pte Ltd (HQ)					Thumbnail		Print	
1	31/05/19 15:54	General View						Load JPG	<input checked="" type="checkbox"/>	
2	31/05/19 15:54	General View						Load JPG	<input checked="" type="checkbox"/>	
3	31/05/19 15:54	General View						Load JPG	<input checked="" type="checkbox"/>	
4	31/05/19 15:54	General View						Load JPG	<input checked="" type="checkbox"/>	
5	31/05/19 15:54	General View						Load JPG	<input checked="" type="checkbox"/>	
6	31/05/19 15:54	General View						Load JPG	<input checked="" type="checkbox"/>	
7	31/05/19 15:54	General View						Load JPG	<input checked="" type="checkbox"/>	
8	31/05/19 15:54	General View						Load JPG	<input checked="" type="checkbox"/>	
9	31/05/19 15:54	General View						Load JPG	<input checked="" type="checkbox"/>	
10	31/05/19 15:54	General View						Load JPG	<input checked="" type="checkbox"/>	
11	31/05/19 15:54	General View						Load JPG	<input checked="" type="checkbox"/>	
12	31/05/19 15:54	General View						Load JPG	<input checked="" type="checkbox"/>	
13	31/05/19 15:54	General View						Load JPG	<input checked="" type="checkbox"/>	
14	31/05/19 15:54	General View						Load JPG	<input checked="" type="checkbox"/>	
15	31/05/19 15:54	General View						Load JPG	<input checked="" type="checkbox"/>	
16	31/05/19 15:54	General View						Load JPG	<input checked="" type="checkbox"/>	
17	31/05/19 15:54	General View						Load JPG	<input checked="" type="checkbox"/>	
18	31/05/19 15:54	General View						Load JPG	<input checked="" type="checkbox"/>	
Documentation									1 per page	<input checked="" type="checkbox"/>
No	Finalized On	MSIG Insurance (Singapore) Pte. Ltd. (HQ)					Thumbnail		Print	
1	12/04/19 11:18	SJN6201E E-FILE REPORT						Load PDF		
2	12/04/19 11:51	SURVEY AGREE ON SJE - REQ TO ASSIGN LKK						Load PDF		

Documents Checklist

DOCUMENTS CHECKLIST			<input type="button" value="Reset"/>	<input type="button" value="Save"/>	<input type="button" value="Print"/>
There are no document checklists configured.					
Our Checklist Remarks - LKK Auto Consultants Pte Ltd (HQ)					
<div style="border: 1px solid black; width: 100%; height: 100%;"></div>					

Show Remarks To: Handling Insurer
Note: Remarks are private unless you show it to other parties.

LKK Auto Consultants Pte Ltd (Co.Reg.No:199607198R)

51 Ubi Ave 1 #01-25, Paya Ubi Industrial Park

Singapore 408933

Tel: 6256-3561 Fax: 6844-8805 Email: sur@lkkauto.com;assignments@lkkauto.com

VEHICLE DAMAGE INSPECTION REPORT

Our File No: CS/MSG19006627/AGTD3E2

Date: 07/06/2019

REFERENCE

Handling Insurer: MSIG Insurance (Singapore) Pte. Ltd.

Policy No: S29082450SMF

Claimant Vehicle No : SJN6201E

Insured Vehicle No : SJQ9914X

Date of Loss: 09/04/2019

Nature of Claim: TP

Claim No: 590218

DESCRIPTION & IDENTIFICATION OF VEHICLEReg No: **SJN6201E**

Make & Model: TOYOTA COROLLA ALTIS, 1.6 (A)

Engine No: 3ZZ4868725

Reg. Date: 23/02/2009 (Man. Year: 2009)

Chassis No: MR053ZEE106141264

Colour: Grey

Odometer: 0 km

Engine Capacity: 1598 cc

Market Value/New Car Price: N/A

Sum Insured (S\$): **Market Value/New Car Price**CONDITION OF VEHICLE AT THE TIME OF SURVEY

General Condition: Steering (Serviceable): Yes Footbrake (Serviceable): Yes

Handbrake (Serviceable): Yes Engine Modification: No Pre-accident Condition:

CONDITION OF TYRES

Front Tyre Size: 195/60 R15

Rear Tyre Size: 195/60 R15

Front Left Side: Bridgestone 6 mm

Rear Left Side: Bridgestone 6 mm

Front Right Side: Bridgestone 6 mm

Rear Right Side: Bridgestone 6 mm

The above values represent the remaining tyre treads depth

COST OF CLAIMS	Repairer's	Adjuster's	Difference	Diff %	
Parts	2,716.57	1,999.95	716.62	26.38	
Miscellaneous Items	0.00	0.00	0.00		
Labour	1,830.00	1,030.00	800.00	43.72	
Paintwork Labour	0.00	0.00	0.00		
Towing	0.00	0.00	0.00		
Calculated Gross Total (S\$)	4,546.57	3,029.95	1,516.62	33.36	
Approved Total (Overridden) (S\$)		2,400.00			
	(S\$)	4,546.57	2,400.00	2,146.57	47.21
	+ GST 7.00/7.00% (S\$)	318.26	168.00	150.26	47.21
	Nett Amount (S\$)	4,864.83	2,568.00	2,296.83	47.21

INSPECTION

Date of Assignment: 12/04/2019

Date Inspected: 15/04/2019 Inspected At:

KAI MOTOR TRADING (HQ)
BLK 3007 UBI ROAD 1, #01-440
Singapore 408701

Estimated Period of Repair: 4.0 days

Adjuster: XING GUO QIANG

Manager: DENISE TAY KWEE CHENG

NOTE: This report represents our findings at the time and place of inspection stated herein. Such inspection has been carried out to the best of our knowledge and ability but any other liability under any other circumstances is hereby expressly excluded.

REPAIR DETAILS

Reference	
Part Source: MRM-SG	Version: 1.0 (Last Synchronised: 07 Jun 2019)
Parts: 143	TOYOTA COROLLA ALTIS 1.6 (A) (Catalogue:Merimen Singapore 1.0)
Labour: Repairer's	(Price-denominated Standard List)
Print Code: (Unsubmitted, no print-code for SJN6201E)	
Validity: These estimates are valid only if they contain the print code (above) on all estimate pages, running page numbers with the END OF ESTIMATES marker on the last estimate page	
Further Info: Items/values not in reference catalogue are prefixed with an asterisk *.	

Recommended Parts

No.	Qty	Part No.	Particulars	Condition	Repairer's	Amount	
1	1		*FRONT DOOR RH	Dented	1,205.00 FL	*987.00 FL	
2	1		*FRONT DOOR W/STRIP RH	Necessary	187.50 FL	*187.50 FL	
3	1		*FRONT DOOR PROTECT RH	Deformed	125.30 FL	*125.30 FL	
4	1		*FRONT DOOR PROTECT MLD RH	Necessary	45.50 FL	*45.50 FL	
5	1		*FRONT DOOR INNER LOCK RH	Not Necessary	495.50 FL	*- FL	
6	1		*REAR DOOR RH	Dented	1,205.00 FL	*963.00 FL	
7	1		*REAR DOOR W/STRIP RH	Necessary	187.50 FL	*187.50 FL	
8	1		*REAR DOOR PROTECT RH	Deformed	125.30 FL	*125.30 FL	
9	1		*REAR DOOR PROTECT MLD RH	Necessary	45.50 FL	*45.50 FL	
					Sub Total (S\$)	3,622.10	2,666.60
					- List Item Discount on L Items 25.00/25.00% (S\$)	905.53	666.65
					Total Parts (S\$)	2,716.57	1,999.95

F=Franchise part. L=ListItemDisc.

Report was unsubmitted during this print-out.

Recommended Miscellaneous Items

There are no new miscellaneous items selected.

Recommended Labour

No	Particulars	Lab.Type	Repairer's	Amount
Labour Items				
1	TO DISMANTLE & REPLACE DAMAGE PARTS, PANEL BEAT WHERE NECESSARY	New	780.00	400.00
2	TO PUTTY, APPLY PRIMER & SPRAY PAINT ON THE AFFECTE PORTION	New	850.00	600.00
3	TO CHECK WIRING FUNCTIONS	New	80.00	30.00
4	TO REMOVE SPARY TUFF COST	New	120.00	0.00
Gross Labour Cost (\$\$)			1,830.00	1,030.00

Report was unsubmitted during this print-out.

< END OF ESTIMATES >