

SINGAPORE ACCIDENT STATEMENT

IMPORTANT NOTICE

1. Please report correctly the details of the accident to speed up the claims process.
2. This Form must be completed by the Policyholder and/or the Authorised Driver.
3. Information provided must be as truthful and accurate as possible. Any wilful misrepresentation or withholding of material facts may allow insurance companies to repudiate policy liability.
4. The issue and acceptance of this Form by insurance companies is not an admission of policy liability on the part of the insurance companies.
5. **Any false reporting may be referred to the Police for investigation.**
6. This report will be forwarded by the insurers of the GIA Records Management Centre established by the General Insurance Association of Singapore (GIA) for archiving and that copies of this report will, for a fee, be made available upon application by interested parties.
7. By the lodgement of this report to the insurers, you hereby consent to the archiving of this report at the centre and to copies of the report being made available aforesaid.

ACCIDENT STATEMENT

Date Of Report	04/04/2019 11:51
Date Of Accident	04/04/2019 10:10
Exact Location Of Accident	UPPER ALJUNIED ROAD
Country/State of Loss	SINGAPORE

DETAILS OF OWN VEHICLE

Vehicle Registration Number	SKT4614S
Insured/Policyholder	
Name Of Registered Owner	LIM MOI KIANG
NRIC No	S7075326Z
Email Address	MKL.SP3@GMAIL.COM
Mobile Phone No	(LOCAL) +65-96214834
Alternative Phone No	OTHERS-96214834

Vehicle Particulars

Manufacturer	TOYOTA
Model	COROLLA ALTIS CLASSIC 1.6 CVT
Exact Purpose for which vehicle was being used at time of accident	
Are you claiming under your own insurance policy for repair to your vehicle?	NO
If No, Please state action to be taken	REPORTING ONLY
Vehicle Category	PRIVATE CAR

Insurance Company

Name of Insurance Company	CHINA TAIPING INSURANCE (SINGAPORE) PTE. LTD.
Type Of Coverage	COMPREHENSIVE
Fleet Policy	NO
Policy Number	DMPCSN3047811802
Cover Note Number	

Driver

Name of Driver	LIM MOI KIANG
NRIC No	S7075326Z
Date Of Birth	10/06/1970
Occupation	OUTDOOR
Date Of Driving Pass	01/08/1998
Driving Experience	20 YEARS AND 8 MONTHS
Gender	FEMALE
Mobile Number	(LOCAL) +65-96214834
Fax Number	
Contact Number	OTHERS-96214834
EEmail Address	MKL.SP3@GMAIL.COM

Address	BLOCK 134 SIMEI STREET 1 #03-182
Postcode	520134
Was driver an employee of the Insured's Company	NO
If No, Relationship of the Driver with the Insured	OWNER
Vehicle Registration Number of Driver's Own Vehicle	-
	-
	-
Insurance Company of Driver's Own Vehicle	-
	-
	-

General Information of the Accident

Type Of Accident	COLLISION - HEAD TO REAR
Weather Conditions	CLEAR
Road Surface	DRY

Other Information

Was any foreign vehicle involved in this accident?	NO
Number of vehicles (including own vehicle) involved in the accident	2
Was any body injured in the Accident?	NO
Was any injured conveyed to hospital by ambulance?	
Was any other material or property damaged?	YES
I have been approached by unknown person(s) soliciting/offering accident claims assistance.	NO
Number of Passengers (Including Driver)	1

Details of Police Action

Was the accident reported to the police?	NO
If Yes, Please state which Police Station	
Was notice of intended Prosecution given?	NO
If Yes, against whom?	

Circumstances of Accident

ON 4/4/19 @10:10 HR UPON SEEING SME2989D HAD MOVED HIS CAR FORWARD I FOLLOW SUIT, UNFORTUNATELY WHEN HE STOPPED SUDDENLY I WAS UNABLE TO STOP IN TIME AND MY VEHICLE FRONT BUMPER HAD A SLIGHT CONTACT WITH HIS CAR REAR BUMPER .

Attachment(s)

Are accident photos available for attachment?	YES
Was there any video captured by Car Camera?	NO
Was there any audio recorded?	NO

DETAILS OF OTHER VEHICLE PROPERTY 1

Vehicle Registration Number	SME2989D
Vehicle Make/Model/Colour	
Details Of Properties	
Vehicle Category	PRIVATE CAR
Name of Driver	TAN SIEW MING JEFFREY
NRIC/Passport Number	S7714125A
Contact Number	
Address	
Postcode	
Insurance Company Name	
Nature Of Damage	
No. Of Passenger (Including Driver)	

Sketch Plan

SKETCH PLAN

IMPORTANT NOTICE

1. Please report correctly the details of the accident to speed up the claims process.
2. This Form must be completed by the Policyholder and/or the Authorised Driver.
3. Information provided must be as truthful and accurate as possible. Any wilful misrepresentation or withholding of material facts may allow insurance companies to repudiate policy liability.
4. The issue and acceptance of this Form by insurance companies is not an admission of policy liability on the part of the insurance companies.
5. Any false reporting may be referred to the Police for investigation.
6. The report will be forwarded by the insurers of the GiA Records Management Centre established by the General Insurance Association of Singapore (GiA) for archiving and that copies of this report will for a fee be made available upon application by interested parties.
7. By the lodgment of this report to the insurers, you hereby consent to the archiving of this report at the centre and to copies of the report being made available aforesaid.
8. **Consent under the Personal Data Protection Act (PDPA)**

I understand, acknowledge, agree and consent that:

- (a) My insurer, my workshop and the General Insurance Association of Singapore ("GiA") may/are permitted to collect, use, disclose and/or process my personal data/personal information set out in this [form] and any other personal information provided by me or possessed by my insurer (collectively the "Personal Information") and disclose and transfer such Personal Information to all insurer(s) who have insured vehicle(s) involved in this accident (all insurer(s) who have insured vehicle(s) involved in this accident shall be collectively referred to as the "Insurers"), the Insurers' lawyers/law firms, the Monetary Authority of Singapore and any relevant government agency/authority (such as the police), for the purpose(s) of:
 - (i) processing, handling and/or dealing with my claims including the settlement of the claims and any necessary investigations relating to the claims;
 - (ii) investigating the accident and/or my claims;
 - (iii) carrying out and/or dealing with my instructions or responding to any enquiries by me;
 - (iv) administering my claims (including the mailing of correspondence, statements, invoices, reports or notices to me, which could involve disclosure of certain personal data about me to bring about delivery of the same as well as on the external cover of envelopes/mail packages); and/or
 - (v) complying with applicable law in administering, processing, handling and/or dealing with my claims (collectively the "Purposes")
- (b) all insurer(s) who have insured vehicle(s) involved in this accident and the Insurers' lawyers/law firms, may/are permitted to collect, use, disclose and/or process my Personal Information for one or more of the above Purposes; and
- (c) my Personal Information may/can be disclosed by any of the Insurers and/or GiA to their third party service providers or agents (including their lawyers/law firms), which may be sited outside of Singapore, for one or more of the above Purposes.
- (d) my Personal Information will also be collected and used to compile claims history for the purpose of fraud detection, investigation and management in present and all future claims.
- (e) the information so collected under (d) above may be shared / disclosed:
 - (i) to all Insurers and/or any other third parties that assist in evaluating, investigating, controlling or managing fraud, regulators, law enforcement and government agencies as reasonably required for the purposes stated, or
 - (ii) for complying with requirements under any regulations, laws or court orders.

Policyholder's Signature
Date & Time:

Driver's Signature
(If driver is not the policyholder)
Date & Time:

Reporting Centre's Signature
Name:
NRIC/FIN No.:

Sketch Plan #2

SKETCH PLAN

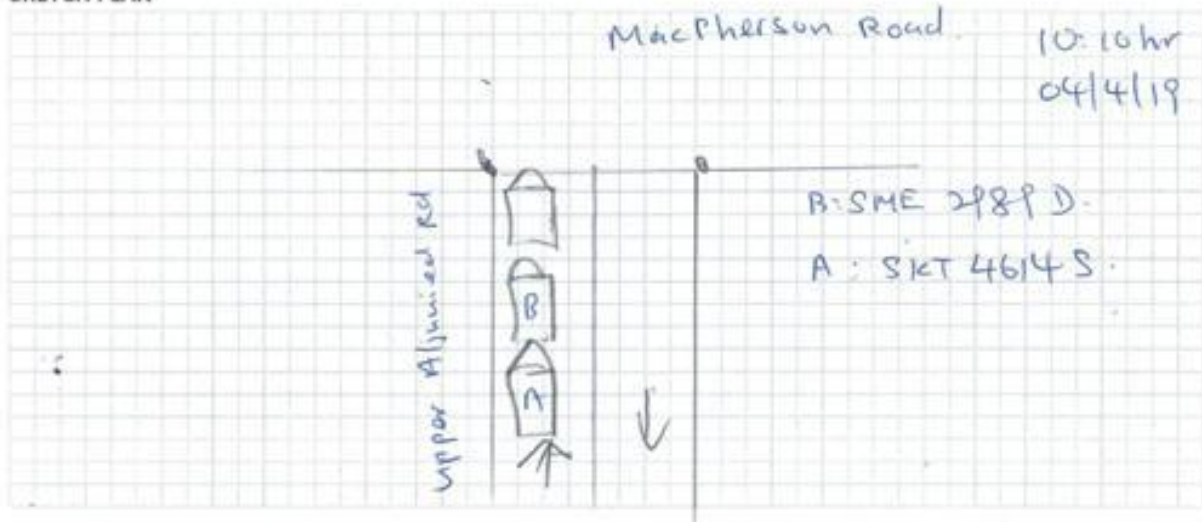

DESCRIBE CIRCUMSTANCES OF THE ACCIDENT

On 4/4/19 @ 10:10 am, upon seeing SME 288P D
had move his car forward, I follow Suit,
Unfortunately When he stopped suddenly I was
~~was~~ unable to stop in time and my front bumper
had a slight contact with his car rear bumper.

DECLARATION

I/We declare the foregoing particulars are true in every respect.

Policyholder's Signature

Date & Time:

Driver's Signature

(If driver is not the policyholder)

Date & Time:

Reporting Centre Personnel's Signature

Name:

NRIC/FIN No.:



DRIVER IC

REPUBLIC OF SINGAPORE **DRIVING LICENCE**

Licence Number: **S7075326Z**
Name: **LIM MOI KIANG**

Birth Date: **10 Jun 1970**
Issue Date: **23 Jul 2003**

 000679734E

REPUBLIC OF SINGAPORE
IDENTITY CARD NO. **S7075326Z**

Name: **LIM MOI KIANG**



林美娟
Race: **CHINESE**

Date of Birth: **10-06-1970** Sex: **F**

Country of Birth: **MALAYSIA**





YOU ARE LICENSED TO DRIVE VEHICLES IN THE FOLLOWING CLASS(ES)

PASS DATE

Class 3 Motor Cars and Motor Tractors the weight of which unladen does not exceed 2500 kilograms 01 Aug 1998

NP 428A

Licence No: S7075326Z

8150426

APRIC No. S7075326Z

Nationality
MALAYSIAN

Blood Group Date of issue
A+ 20-03-1995

APT BLK 134 SIMEI STREET 1 #03-182
SINGAPORE 520134

APRIC No: S7075326Z Date: 21/07/2010 No: 6514633

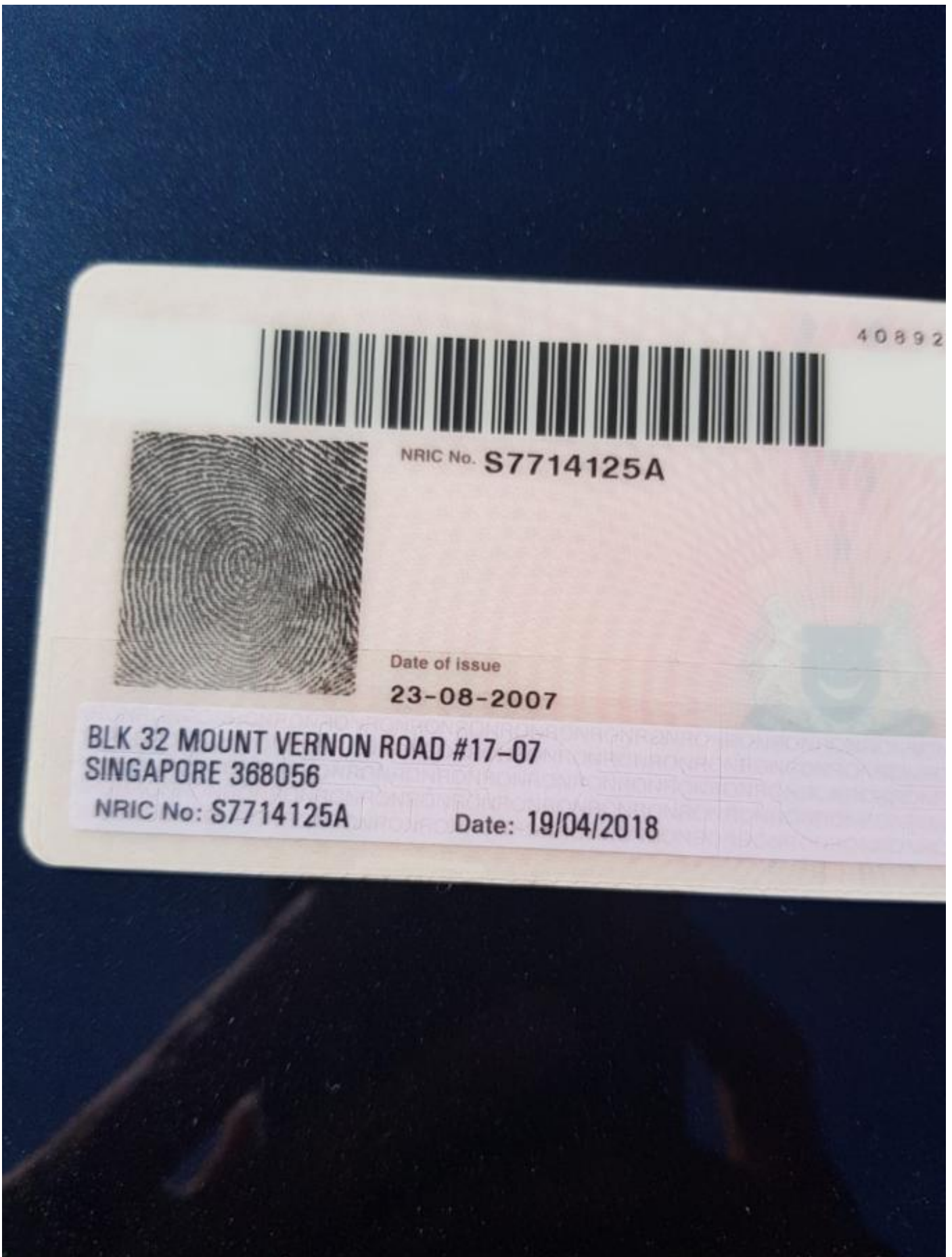

40892



NRIC No. **S7714125A**

Date of issue

23-08-2007

**BLK 32 MOUNT VERNON ROAD #17-07
SINGAPORE 368056**

NRIC No: **S7714125A**

Date: **19/04/2018**

REPUBLIC OF SINGAPORE
IDENTITY CARD NO. S7714125A



Name
TAN SIEW MING JEFFREY



Race
CHINESE

Date of birth **22-05-1977** **Sex** **M**

Country of birth
SINGAPORE



CERTIFICATE OF INSURANCE



中国太平保險(新加坡)有限公司
CHINA TAIPING INSURANCE (SINGAPORE) PTE. LTD.
Co. Reg. No. 200208394E

MX1F
R SN
AN0411A
Cov.Type: C

MOTOR PRIVATE CAR

CERTIFICATE OF INSURANCE

Motor Vehicles (Third-Party Risks and Compensation) Act (Chapter 189)
Motor Vehicles (Third-Party Risks and Compensation) Rules, 1969
Road Transport Act, 1987 (Malaysia)
Motor Vehicles (Third-Party Risks) Rules, 1959 (Malaysia)

ORIGINAL

CERTIFICATE No.	DMPCSN3047811802	Engine No :12RX503998 Chano:MR053REH104531420
1. Index Mark and Registration Number of Vehicle	SKT4614S	
2. Name of Policy Holder	LIM MOI KIANG	
3. Effective date of the Commencement of Insurance for the purposes of the Regulations, Ordinance or Enactment	10 June 2018	Named Drivers Ex Sect. I S\$500.00 Additional Ex Other than Named Drivers: Ex Sect. I - Age <= 25..... S\$3,000.00 Ex Sect. I - Age >= 26..... S\$500.00 * Age as at date of accident EX ON WINDSCREEN S\$100.00
4. Date of Expiry of Insurance	09 June 2019	
5. Persons or Classes of Persons entitled to drive*		

(a) The Policyholder.

(b) Any other person who is driving on the Policyholder's order or with his permission.

Provided that the person driving is permitted in accordance with the licensing or other laws or regulations to drive the Motor Vehicle or has been so permitted and is not disqualified by order of a Court of Law or by reason of any enactment or regulation in that behalf from driving the Motor vehicle.

6. Limitations as to use*

Use for social, domestic and pleasure purposes and for the Policyholder's business.
The policy does not cover use for hire or reward tuition driving test racing pace-making, reliability trial, speed-testing, the carriage of goods other than samples in connection with any trade or business or use for any purpose in connection with the Motor Trade.

Excess whichever is applicable for losses occurring outside Singapore (Constructive Total Loss/Theft) will be doubled.

One time Waiver of Excess for the first S\$500 will apply to the Insured and Named Drivers in the event of Own Damage Claim at our Authorised workshops for each Policy Year.

HIRE PURCHASE CO. : UNITED OVERSEAS BANK LIMITED AS HP OWNER

* Limitations rendered inoperative by Section 8 of the Motor Vehicles (Third-Party Risks and Compensation) Act (Chapter 189) and Section 95 of the Road Transport Act 1987 (Malaysia), are not to be included under these headings.

I/We hereby Certify that the policy to which this Certificate relates is issued in accordance with the provisions of the Motor Vehicles (Third-Party Risks and Compensation) Act (Chapter 189) and Part IV of the Road Transport Act, 1987 (Malaysia).

Please see reverse

For CHINA TAIPING INSURANCE (SINGAPORE) PTE. LTD.

Issued By: ALLEGIANCE PTE. LTD.
Authorised Officer



.....
Authorised Signatory

Accident Photo



Accident Photo



Accident Photo



Accident Photo



Accident Photo



Accident Photo



Accident Photo



Accident Photo



Accident Photo



SCENE PHOTO



SCENE PHOTO

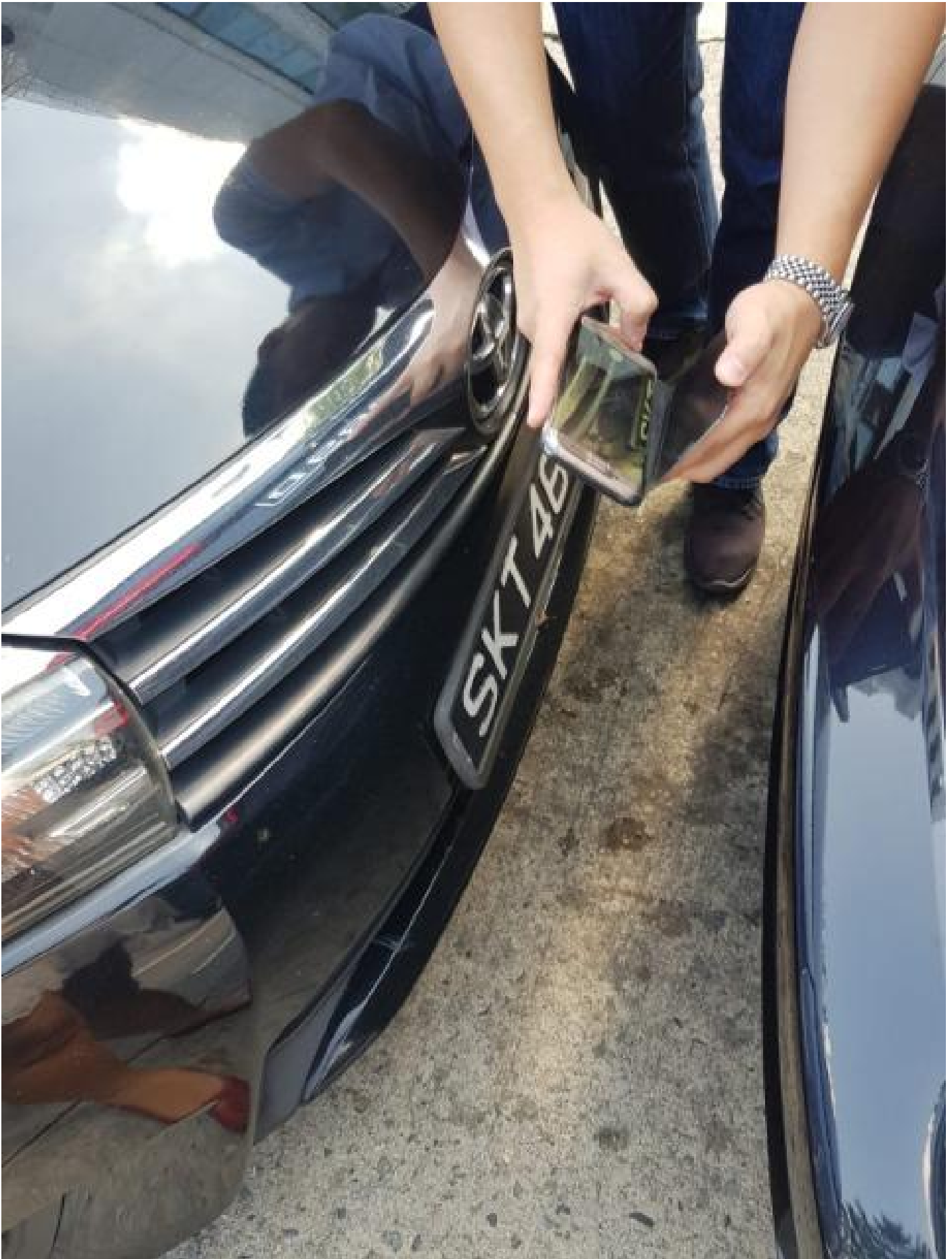

SCENE PHOTO



SCENE PHOTO



SCENE PHOTO

