

SINGAPORE ACCIDENT STATEMENT

IMPORTANT NOTICE

1. Please report correctly the details of the accident to speed up the claims process.
2. This Form must be completed by the Policyholder and/or the Authorised Driver.
3. Information provided must be as truthful and accurate as possible. Any wilful misrepresentation or withholding of material facts may allow insurance companies to repudiate policy liability.
4. The issue and acceptance of this Form by insurance companies is not an admission of policy liability on the part of the insurance companies.
5. **Any false reporting may be referred to the Police for investigation.**
6. This report will be forwarded by the insurers of the GIA Records Management Centre established by the General Insurance Association of Singapore (GIA) for archiving and that copies of this report will, for a fee, be made available upon application by interested parties.
7. By the lodgement of this report to the insurers, you hereby consent to the archiving of this report at the centre and to copies of the report being made available aforesaid.

ACCIDENT STATEMENT

Date Of Report	11/04/2019 10:34
Date Of Accident	10/04/2019 13:45
Exact Location Of Accident	SLIP ROAD OF UBI ROAD 2 TO AIRPORT ROAD (KPE)
Country/State of Loss	SINGAPORE

DETAILS OF OWN VEHICLE

Vehicle Registration Number	GBB4245A
Insured/Policyholder	
Name Of Registered Owner	BAN LEONG TECHNOLOGIES LIMITED
Co Reg No	199303898C
Email Address	CHOY@BANLEONG.COM.SG
Mobile Phone No	(LOCAL) +65-92380766
Alternative Phone No	OFFICE-65129221

Vehicle Particulars

Manufacturer	NISSAN
Model	CABSTAR-3.0 5M/T ABS 2DR 2WD EURO 5 (A)
Exact Purpose for which vehicle was being used at time of accident	COMMERCIAL USE
Are you claiming under your own insurance policy for repair to your vehicle?	NO
If No, Please state action to be taken	REPORTING ONLY
Vehicle Category	COMMERCIAL VEHICLE

Insurance Company

Name of Insurance Company	ERGO INSURANCE PTE. LTD.
Type Of Coverage	COMPREHENSIVE
Fleet Policy	NO
Policy Number	DMCG19001610
Cover Note Number	

Driver

Name of Driver	TAN KIAN HOCK
NRIC No	S8035247F
Date Of Birth	15/11/1980
Occupation	OUTDOOR
Date Of Driving Pass	07/03/2016
Driving Experience	3 YEARS AND 1 MONTH
Gender	MALE
Mobile Number	(LOCAL) +65-97641940
Fax Number	
Contact Number	
EEmail Address	NOEMAIL

Address	BLK 288C PUNGGOL PLACE #07-825
Postcode	823288
Was driver an employee of the Insured's Company	YES
If No, Relationship of the Driver with the Insured	
Vehicle Registration Number of Driver's Own Vehicle	-
	-
	-
Insurance Company of Driver's Own Vehicle	-
	-
	-

General Information of the Accident

Type Of Accident	COLLISION - HEAD TO REAR
Weather Conditions	CLEAR
Road Surface	DRY

Other Information

Was any foreign vehicle involved in this accident?	NO
Number of vehicles (including own vehicle) involved in the accident	2
Was any body injured in the Accident?	NO
Was any injured conveyed to hospital by ambulance?	NO
Was any other material or property damaged?	YES
I have been approached by unknown person(s) soliciting/offering accident claims assistance.	NO
Number of Passengers (Including Driver)	1

Details of Police Action

Was the accident reported to the police?	NO
If Yes, Please state which Police Station	
Was notice of intended Prosecution given?	NO
If Yes, against whom?	

Circumstances of Accident

STATEMENT RECORDED BY LEONG KEAT - PROGRESSIVE CAR CARE PTE LTD (6741 5336)

Attachment(s)

Are accident photos available for attachment?	YES
Was there any video captured by Car Camera?	NO
Was there any audio recorded?	NO

DETAILS OF OTHER VEHICLE PROPERTY 1

Vehicle Registration Number	SMA9010C
Vehicle Make/Model/Colour	
Details Of Properties	
Vehicle Category	PRIVATE CAR
Name of Driver	LEE BOON CHYE
NRIC/Passport Number	S7427714D
Contact Number	
Address	
Postcode	
Insurance Company Name	
Nature Of Damage	
No. Of Passenger (Including Driver)	

Sketch Plan

SKETCH PLAN

IMPORTANT NOTICE

1. Please report correctly the details of the accident to speed up the claims process.
2. This Form must be completed by the Policyholder and/or the Authorised Driver.
3. Information provided must be as truthful and accurate as possible. Any wilful misrepresentation or withholding of material facts may allow insurance companies to repudiate policy liability.
4. The issue and acceptance of this Form by insurance companies is not an admission of policy liability on the part of the insurance companies.
5. Any false reporting may be referred to the Police for investigation.
6. The report will be forwarded by the insurers of the GIA Records Management Centre established by the General Insurance Association of Singapore (GIA) for archiving and that copies of this report will for a fee be made available upon application by interested parties.
7. By the lodgment of this report to the insurers, you hereby consent to the archiving of this report at the centre and to copies of the report being made available aforesaid.
8. **Consent under the Personal Data Protection Act (PDPA)**

I understand, acknowledge, agree and consent that:

- (a) My Insurer, my workshop and the General Insurance Association of Singapore ("GIA") may/are permitted to collect, use, disclose and/or process my personal data/personal information set out in this (form) and any other personal information provided by me or possessed by my insurer (collectively the "Personal Information") and disclose and transfer such Personal Information to all insurer(s) who have insured vehicle(s) involved in this accident (all Insurer(s) who have insured vehicle(s) involved in this accident shall be collectively referred to as the "Insurers"), the Insurers' lawyers/law firms, the Monetary Authority of Singapore and any relevant government agency/authority (such as the police), for the purpose(s) of:
 - (i) processing, handling and/or dealing with my claims including the settlement of the claims and any necessary investigations relating to the claims;
 - (ii) investigating the accident and/or my claims;
 - (iii) carrying out and/or dealing with my instructions or responding to any enquiries by me;
 - (iv) administering my claims (including the mailing of correspondence, statements, invoices, reports or notices to me, which could involve disclosure of certain personal data about me to bring about delivery of the same as well as on the external cover of envelopes/mail packages); and/or
 - (v) complying with applicable law in administering, processing, handling and/or dealing with my claims.(collectively the "Purposes")
- (b) all insurer(s) who have insured vehicle(s) involved in this accident and the Insurers' lawyers/law firms, may/are permitted to collect, use, disclose and/or process my Personal Information for one or more of the above Purposes; and
- (c) my Personal Information may/can be disclosed by any of the Insurers and/or GIA to their third party service providers or agents(including their lawyers/law firms), which may be sited outside of Singapore, for one or more of the above Purposes.
- (d) my Personal Information will also be collected and used to compile claims history for the purpose of fraud detection, investigation and management in present and all future claims.
- (e) the information so collected under (d) above may be shared / disclosed:
 - (i) to all insurers and/or any other third parties that assist in evaluating, investigating, controlling or managing fraud, regulators, law enforcement and government agencies as reasonably required for the purposes stated, or
 - (ii) for complying with requirements under any regulations, laws or court orders.



Policyholder's Signature
Date & Time:

Driver's Signature
(If driver is not the policyholder)
Date & Time:

Reporting Centre Personnel's Signature
Name:
NRIC/FIN No.:

SKETCH PLAN

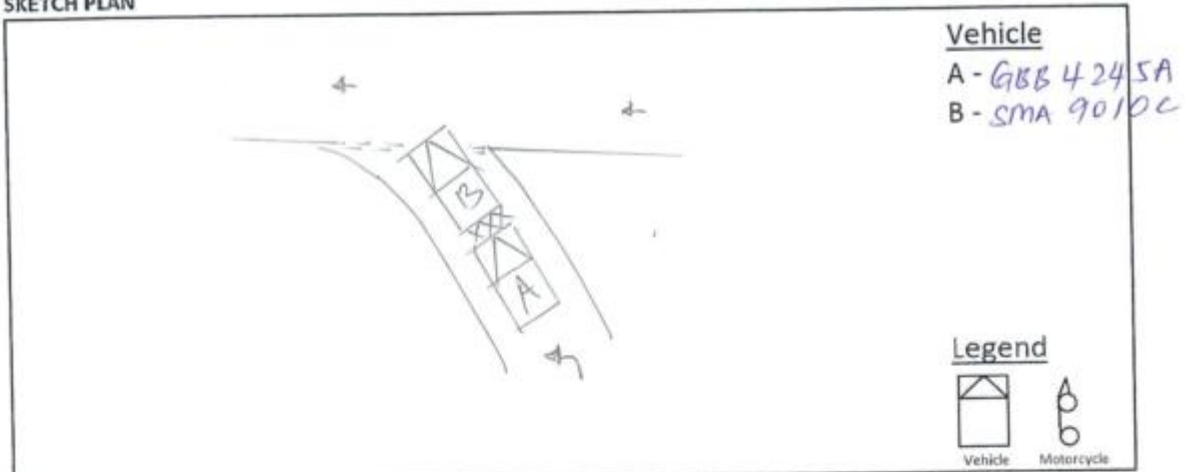

DESCRIBE CIRCUMSTANCES OF THE ACCIDENT

I starts to move out when the vehicle B start moving out filter lane. While I was checking the traffic from the main on coming vehicle, the vehicle B suddenly stops and ours truck no time to stop and bang into SMA 9010C back.

DECLARATION

I/We declare the foregoing particulars are true in every respect.
Please be advised that your insurer may have a fourteen (14) days clause whereby the claim against own policy must be made within the stipulated timeframe from the day of occurrence. Kindly check your policy for more details.

Policyholder's Signature
Date & Time:

Driver's Signature
(If driver is not the policyholder)
Date & Time:

Reporting Centre Personnel's Signature
Name:
NRIC/FIN No.:

Certificate of Insurance

MOTOR VEHICLES (THIRD PARTY RISKS AND COMPENSATION) ACT (CHAPTER 189)
MOTOR VEHICLES (THIRD PARTY RISKS AND COMPENSATION) RULES, 1960
ROAD TRANSPORT ACT, 1987 (MALAYSIA)
MOTOR VEHICLES (THIRD-PARTY RISKS) RULES, 1959 (MALAYSIA)

Certificate/Policy Number : DMCG19001610
Vehicle Registration Number : GBB4245A
Cover Type : Comprehensive
Policy Type : Commercial Vehicle (Pte Use)
Name of Policyholder/Insured : BAN LEONG TECHNOLOGIES LTD
Commencement Date of Insurance : 26/02/2019
Expiry Date of Insurance : 25/02/2020
Excess : EXCESS: (SECTION I).....
EXCESS: WINDSCREEN COVER(VEH BELOW 10 TONS)..
YOUNG&INEXP DRIVERS(SECTION I)
Finance Company/Hire Purchase Owner : TAN CHONG CREDIT PTE LTD

24-Hour Motor Accident Reporting
and Assistance Helpline

6333 2222

www.ergo.com.sg

S\$ 500.00
S\$ 100.00
S\$ 2,500.00

***Persons or Classes of Persons entitled to drive:**

1. The Policyholder
2. Any Person who is driving on the Policyholder's order or permission

Provided that the person driving is permitted in accordance with the licensing or other laws or regulations to drive the Motor Vehicle or has been so permitted and is not disqualified by order of a Court of Law or by reason of any enactment or regulation in that behalf from driving the Motor Vehicle. And provided further that the Motor Vehicle is registered under the Road Traffic Act and its registration under the Road Traffic Act has not been cancelled at the time of the accident loss or damage.

*** Limitations as to Use:**

- 1) Use in connection with the Policyholder's business
- 2) Use for carriage of passengers (other than for hire or reward) in connection with the Policyholder's business
- 3) Use for social domestic and pleasure purposes

This Policy does not cover :

- 1) Use for hire or reward, racing, pace-making, reliability trial or speed-testing
- 2) Use whilst drawing a trailer except the towing of any one disabled mechanically propelled vehicle

Limitations rendered inoperative by Section 8 of the Motor Vehicles (Third Party Risks and Compensation) Act (Chapter 189) and Section 95 of the Road Transport Act, 1987 (Malaysia) are not to be included under these headings (*).

WE HEREBY CERTIFY that the Policy to which this Certificate relates is issued in accordance with the provisions of the Motor Vehicles (Third Party Risks and Compensation) Act (Chapter 189) and Part IV of the Road Transport Act, 1987 (Malaysia)

For and on behalf of ERGO Insurance Pte. Ltd.
Approved Insurer

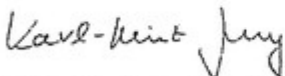

Authorized Signature

A000542	INSURHUB LLP	Contact Number: 67478625
Vehicle Chassis Number : JN1SC2F24Z0800804, Vehicle Engine Number : ZD30214379K		CP1, 13/02/2019 13:28

ERGO Insurance Pte. Ltd. Co. Reg. No.: 199305211H GST Reg. No.: M2-0116930-5
5 Temasek Boulevard #04-01 Suntec Tower Five Singapore 038985 Tel: +65 6829 9199 Fax: +65 6829 9246 www.ergo.com.sg

DRIVER IC/DL

IDENTITY CARD NO. S8035247F



Name

TAN KIAN HOCK
(CHEN JIANFU)

陈建福

Race

CHINESE

Date of birth

15-11-1980

Sex

M

S0035247F

Country of birth

SINGAPORE

REPUBLIC OF SINGAPORE DRIVING LICENCE



License Number S8035247F

Name

TAN KIAN HOCK
(CHEN JIANFU)

Birth Date 15 Nov 1980

Issue Date 09 Apr 2003



NRIC No S8035247F

Date of issue

22-11-2010

APT BLK 288C PUNGGOL PLACE #07-825
SINGAPORE 623283

NRIC No: S8035247F

Date: 09/02/2012

No: 6995136

YOU ARE LICENSED TO DRIVE VEHICLES IN THE FOLLOWING CLASS

Class	Description
Class 2B	MOTORCYCLES NOT EXCEEDING 250 CC
Class 2A	MOTORCYCLES BETWEEN 251 CC AND 400 CC
Class 3	MOTOR CARS AND MOTOR TRACTORS THE WEIGHT OF WHICH UNLADEN DOES NOT EXCEED 250 KILOGRAMS

PASS DATE

24 Apr 2009

17 Sep 2002

07 Mar 2016

S8035247F

S / No. 9000231627

NP 428A



Accident Photo



Accident Photo



Accident Photo



Accident Photo

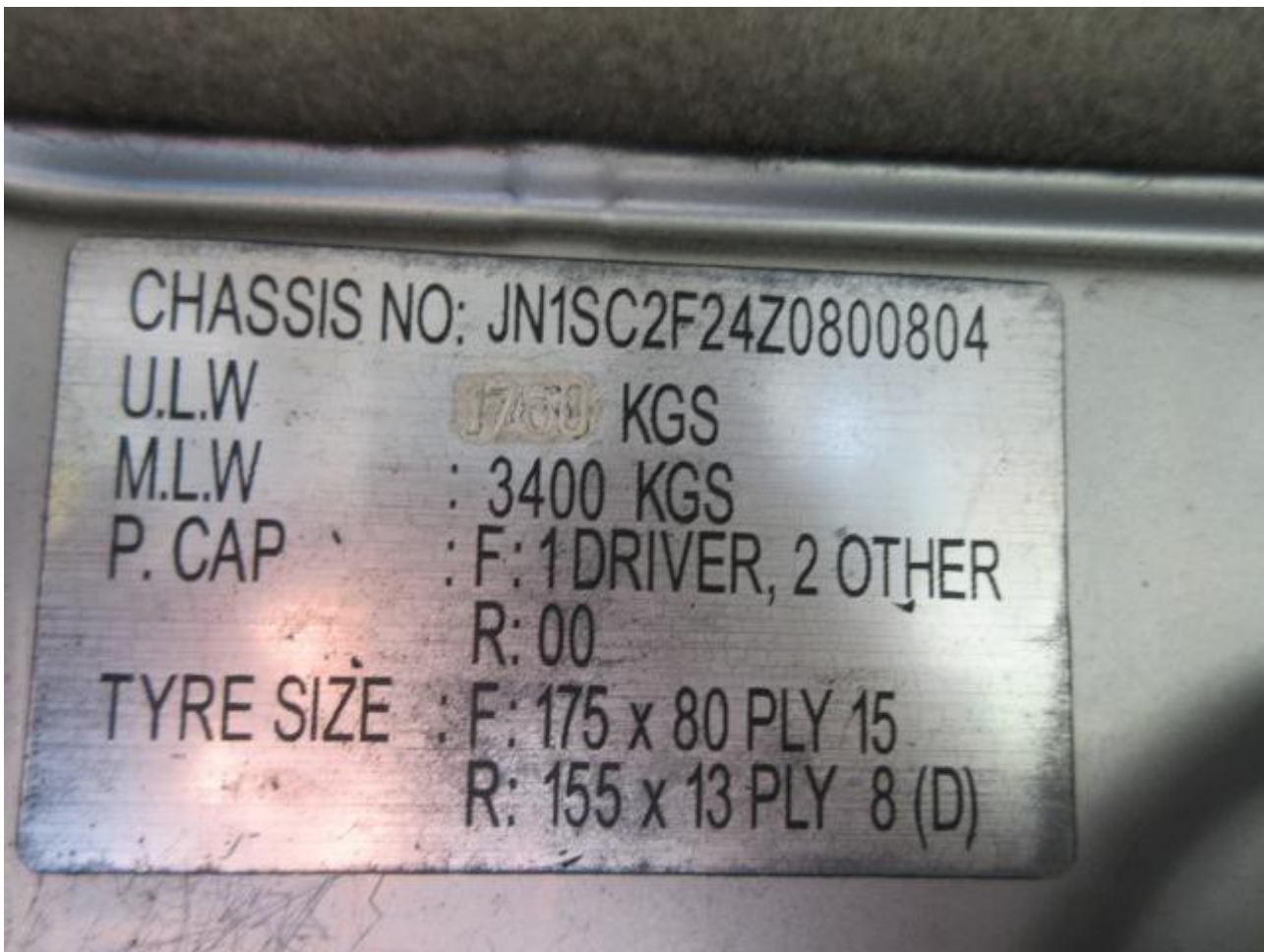

Accident Photo

