

10/20/2019

GRS RECEIPT

Sat Veyaj

Ga

REF

CS/INC19006562/GVD312

action instruction

ASSIGNMENT (Office)

From/Person

Annie Koh

of

INC

Date/Time

11/4/19 @ 5:30pm

Estimated Cost

Bill to

OD WS/TP RES / OD RES / EVA / INV / MY / CS

To Inspect Vehicle No

SKQ 2698D

Insured

PC 7272E

at Workshop no/

M-SI Automotive

Tel:

68420051

of

2 Leaki Bukit Ave 2 # 01-18

Policy No

Claim No

MT/1039603-002

Sum Insured

Excess

Make of Veh
(Client's Record)

D.O.A

9/4/2019

CA / REV / REP / REV 24 HRS

H.O.D. Enclosure

Date/Time

9:56am @ 12/4/19

Person Contacted

zi ting

Vehicle

IN OUT

Date/Time

Action/Instruction (✓) Estimate

SKQ 2698D - NA/INC19006338/24

D.O.A: 9/4/2019

PC 7272E - NA/INC19006338/24

D.O.A: 9/4/2019

Strayer

600

REF: INC

B 8186 X

(-2021)

ASSIGNMENT

From: Date: 12/1/19

Veh No: SKQ 2698D Yr Regn: 21 Jan 2011

Estimated Cost:

Type: M/Car / M.Cycle / Bus / Van / Lorry / Taxi / Prime Mover /

OD (TP) WS / TP RES / OD RES / EVA / INV / MV

Truck / Trailer or

To Inspect Vehicle No: SKQ 2698D
at Workshop m/s N-51 Automotive
of 2 kaki Bukit Ave 2 # 01-17/18

Make: Marce E250 c.c 1796

Colour: Black A/C: Insured / Std / NI / NA

Sp. Reading: 5/9632 T/Radio: Insured / Std / NI / NA

Insured:

Eng/No:

Policy No.

C/No: WDD2120472A373357

Claims No.

Gen. Cond: Good / Fair / Poor / Burnt

Sum Insured: Excess:

Steering: In order / Jammed / Leaked / Burnt or

(Client's Record)

Brake: In order / Jammed / Leaked / Burnt or

Make of Veh:

Modi: Nil / S/Rim / STD / Rim or

(Policy Condition)

Tyre Size: F: 245/45ZR17

R: 11

Remark: The veh had commenced its repair at the time of inspection.

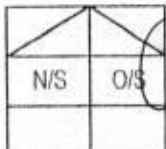

BS / DUN / EXNOVA / GY / FS / LIZA / MIC / OHTSU / PIR / SUMI /

TOYO / YOKO or

Habilead

Bal. or Market Value: \$ 56K

Front

Rear

IDAC Accident Rpt: Consistent? : Yes or No

R/Bal. 6 mm R/Bal. 6 mm

GIA / PR Seen: Consistent? : Yes or No

L/Bal. 6 mm L/Bal. 6 mm

Est. Repairs: 6 days Res.: Yes or No

D.O.A. D.O.I. 12-04-19

Lum Sum: 20 % 3 Val.: Yes or No

Survey held at w/s 3pm

CA / REV / REP. / 24 HRS (up)

Des. of Damages : Frt / Rear / O/S / N/S / U/C / Rooftop or

Date: Person Contacted:

Vehicle: IN / OUT

The U/C / Chassis frame / Body Structure affected due to collision.

Date / Time	Action / Instruction
12/9	COE: 43453 (LS) kinalihan \$ 12K with khemp. (Red 10,254, 4670)
RECEIVED 12 SEP 2019	

Date/Time, File Pass to? : Preli. Report : Final Report

Days Of Repair: 6
Resurvey No. of Trip: 1

1) Date/Time, File Return to?
2) 12/9 - typist

Add Fee: Site Insp (\$)
 Interview (\$)
 Tech. Invs (\$)
 Weekend (\$)

Survey Fee:
Transportation:
S + RS: \$
Photos
Others
250
TOTAL

Report Format: TP
Lump Sum / I.B.I.: (\$ 12,000)

Nivitha (LKK Auto)

From: Annie Koh <annie.koh@income.com.sg>
Sent: Thursday, 11 April 2019 6:36 PM
To: Admin-D (LKKAuto); assignments
Subject: RE: TP CASES FARMED OUT TO LKK ON 12/04/2019

Re-send

Please take note of the OIC and claim number as stated below.

Warmest Regards

Annie Koh
Senior Admin,
Motor Insurance
T +65 64307899
www.income.com.sg



From: Annie Koh
Sent: Thursday, 11 April 2019 5:47 PM
To: 'Admin-D (LKKAuto)' <admin-d@lkkauto.com>; assignments <assignments@lkkauto.com>
Cc: Thio Tse Kiat <tsekiat.thio@income.com.sg>; Teng Ken Leong <kenleong.teng@income.com.sg>
Subject: RE: TP CASES FARMED OUT TO LKK ON 12/04/2019

Dear LKK,

Please survey the vehicle for SKQ2698D.
Total vehicle to survey should be 3.

Warmest Regards

Annie Koh
Senior Admin,
Motor Insurance
T +65 64307899
www.income.com.sg



From: Admin-D (LKKAuto) [<mailto:admin-d@lkkauto.com>]
Sent: Thursday, 11 April 2019 5:44 PM
To: Annie Koh <annie.koh@income.com.sg>; assignments <assignments@lkkauto.com>

Cc: Thio Tse Kiat <tsekiat.thio@income.com.sg>; Teng Ken Leong <kenleong.teng@income.com.sg>
Subject: RE: TP CASES FARMED OUT TO LKK ON 12/04/2019

Dear Annie,

Noted with thanks.

Best Regards,

G.Nivitha | Admin

LKK Auto Consultants Pte Ltd

Phone: 6841-1972 | email: assignments@lkkauto.com | fax: 6256-4315
Blk 51, Paya Ubi Industrial Park, Ubi Avenue 1, #02-25 | S(408933)

From: Annie Koh [<mailto:annie.koh@income.com.sg>]
Sent: Thursday, 11 April 2019 5:42 PM
To: 'assignments@lkkauto.com' <assignments@lkkauto.com>
Cc: Thio Tse Kiat <tsekiat.thio@income.com.sg>; Teng Ken Leong <kenleong.teng@income.com.sg>
Subject: RE: TP CASES FARMED OUT TO LKK ON 12/04/2019

Dear LKK,

Please cancel SKQ2698D**

2	To ignore	MT/1039603-002	SKQ2698D	N-51 AUTOMOTIVE PTE LTD	KAKI BUKIT AUTOHUB @ BLK 2 KAKI BUKIT AVE 2 #01-17/18	Zi Ting / 6842 0051	To cancel
---	-----------	----------------	----------	-------------------------------	---	------------------------	--------------

Warmest Regards

Annie Koh
Senior Admin,
Motor Insurance
T +65 64307899
www.income.com.sg



From: Annie Koh
Sent: Thursday, 11 April 2019 5:30 PM
To: 'assignments@lkkauto.com' <assignments@lkkauto.com>
Cc: Thio Tse Kiat <tsekiat.thio@income.com.sg>; Teng Ken Leong <kenleong.teng@income.com.sg>
Subject: RE: TP CASES FARMED OUT TO LKK ON 12/04/2019

Dear LKK,

Please assist to survey the following vehicles as per Mr Teng's instruction :-

SN	OIC	Claim No.	Vehicle	WorkShop Name	WorkShop Address	WorkShop Contact	Survey Time	OI VEH	DOA	Additional Remarks
1	David Phua	MT/1039614-002	SLK4933G	JKS MOTOR WORKS PTE LTD	8 KAKI BUKIT AVENUE 4 #03-46 PREMIER @ KAKI BUKIT	Leslie Enriquez / 88119996		GZ5274Z	9/4/19	
2	Helena Tan	MT/1039603-002	SKQ2698D	N-51 AUTOMOTIVE PTE LTD	KAKI BUKIT AUTOHUB @ BLK 2 KAKI BUKIT AVE 2 #01-17/18	Zi Ting / 6842 0051		PC7272E	9/4/19	
3	Quek Swee Keng	MT/1039741-002	SHC6426E	PREMIER AUTOMOTIVE SERVICES PTE LTD	23 CHANGI SOUTH AVENUE 2 #01-02 SINGAPORE 486443	MR LIEW / 65446689	10:00-12:00	SJS1004P	10/4/19	

Please contact workshops.

Please revert to officer-in-charge after survey.

Thank you.

Annie Koh
Senior Admin Assistant, Motor Insurance
T +65 6430 7899
www.income.com.sg



Disclaimer

This e-mail contains privileged or confidential information which is intended only for the use of the recipient(s) named above. If you have received this message in error, please notify the sender immediately and delete all copies of it. Thank you.

▶ Mercedes-Benz e250 Used Vehicle List (15 vehicles)

Car Model	Price	Depreciation	Reg Date	Eng Cap	Mileage	Company	Availability
Mercedes-Benz E-Class E250 CGI	\$54,800	\$15,890 /yr	01-Jan-2011	1,796 cc	137,000 km	B Motoring LLP	Available

Beautiful And Elegant White Unit. 1 Careful Owner Actually But Transferred Ownership Due To Number Plate Retention, Well Maintained And Always Parked Under Shelter. Accident Free And Just Serviced Wit...

Office No. - -

Danny - 82323513 | Jeff - 84083321

Mercedes-Benz E-Class E250 CGI Cabriolet (New 10-yr COE)	\$99,800	\$9,970 /yr	03-Jan-2011	1,796 cc	-	Grande Auto Credit	Available
---	-----------------	-------------	-------------	----------	---	--------------------	-----------

No Gimmicks. Agent C&C Unit, Genuine Lowest Price, Only \$9900 Per Year. Can Opt For Non-Renew COE. Accident-Free, Very Well Taken Care Of By The Ex-Owner, Very Nice Condition. Quality Buy! STA And VIC...

Office No. - 63650065

Calvin - 90303900 | San San - 82223000

Mercedes-Benz E-Class E250 CGI AMG	\$63,200	\$16,530 /yr	28-Feb-2011	1,796 cc	-	360 VR Cars	Available
---	-----------------	--------------	-------------	----------	---	-------------	-----------

Panoramic Sunroof, Diamond White-Metallic Exterior, Newly Replaced Turbo And Radiator, Newly Replaced Engine Mounting And Hoses Last Year, One Of The Exquisite Highest Spec C&C Unit In Singapore, New ...

Office No. - 69310005

Andrew Goh - 97719077 | James Tan - 90700005

Mercedes-Benz E-Class E250 CGI Coupe	\$58,800	\$18,350 /yr	04-Mar-2011	1,796 cc	91,000 km	Carway	Available
---	-----------------	--------------	-------------	----------	-----------	--------	-----------

High Loan Available, Price Stated Above Is Actual Selling Price, Low Mileages, Good For Further COE Renewal, Accident-Free, STA Evaluation Are Welcome, Purchase Comes With Official Warranty Certificat...

Office No. - 68440777

Tanisha - 88665777 | Addy Ho - 88330777 | Peter Quek - 84840777

Mercedes-Benz E-Class E250 CGI Avantgarde	\$60,800	\$15,160 /yr	01-Jun-2011	1,796 cc	91,160 km	First Automobile Group Pte Ltd	Available
--	-----------------	--------------	-------------	----------	-----------	--------------------------------	-----------

Don't Miss! 1 Careful Owner, Very Well Maintained, No Repairs Needed, Accident Free! Flexible Loan/Trade In Available! Call For Viewing Now!

Office No. - 67462112

Sam Yeo - 97704169 | Bernard Ng - 97336685 | Daniel Lee - 81107226

Mercedes-Benz E-Class E250 CGI	\$56,800	\$13,380 /yr	10-Jun-2011	1,796 cc	-	William Lee Car Aircon Engineering	Available
---------------------------------------	-----------------	--------------	-------------	----------	---	------------------------------------	-----------

Major Servicing Done With Many Wear And Tear Parts Replaced, Oil Change Regularly Every 7k KM, All With Receipt To Prove. PPS Done For 1 Year, Always Parked Under Shelter, Immaculate Condition. Comfor...

Office No. - 63821006

William - 94557994 | Erik Lee - 96812139 | Ben - 98274488 | Keith - 98290368

Mercedes-Benz E-Class E250 CGI	\$55,888	\$13,330 /yr	15-Jun-2011	1,796 cc	166,000 km	Munich Alpina Pte Ltd	Available
---------------------------------------	-----------------	--------------	-------------	----------	------------	-----------------------	-----------

Loan Interest At 2.28%, Extremely Well Maintained. This Beast Does Not Just Look Beautiful, It's 100% Accident Free. View To Believe! Up To 80% Financing Possible! Trade In Welcome! Call/SMS To Arrang...

Office No. - -

Wei Hao - 90583753 | Ben - 91849182

Mercedes-Benz E-Class E250 CGI	\$58,800	\$13,990 /yr	28-Jun-2011	1,796 cc	126,000 km	Cars Tradition Pte Ltd	Available
---------------------------------------	-----------------	--------------	-------------	----------	------------	------------------------	-----------

High ARF \$56K! Best Deal! Minimum Losses! Export Value Now At \$55k! Best Condition In Market! Well Maintained, Highest Trade In With Lowest In House Interest Easy Loan, Comfortable Family Car, Best Bu...

Office No. - 63527288 / 63528525

SIM - 98224321 | Chew - 84995988 | JOANNA - 85001884

Mercedes-Benz E-Class E250 CGI Avantgarde	\$57,666	\$15,490 /yr	27-Jul-2011	1,796 cc	-	Privilege Motors Pte Ltd	Available
--	-----------------	--------------	-------------	----------	---	--------------------------	-----------

Don't Miss! 100% Loan Available,, Very Well Maintained, No Repairs Needed, Accident Free! High Trade In Available! Call For Viewing Now!

Office No. - 64631155

Francis - 96358298 | Desmond Ang - 83821155 | Hong - 88223339 | Jackson - 84799696

Mercedes-Benz E-Class E250 - CGI Coupe - 11-Aug-2011 1,796 cc - **Available**

Office No. - -

Derrick Ng - 81001222

Mercedes-Benz E-Class E250 \$68,800 \$18,060 /yr 17-Aug-2011 1,796 cc - **Available**

Elegant And Beautiful Model. Wonderfully Maintained. Low Mileage.

Office No. - -

Fabian - 81130873

Mercedes-Benz E-Class E250 \$59,999 \$15,050 /yr 28-Sep-2011 1,796 cc 85,000 km **Available**
CGI Avantgarde

PI, Well Maintenance, Low Mileage, 1 Owner.

Office No. - -

Lee - 84130225

Mercedes-Benz E-Class E250 \$101,800 \$10,170 /yr 07-Oct-2011 1,796 cc 75,000 km Creation Auto **Available**
CGI Cabriolet (New 10-yr COE)

77k For Non Coe Renew, New Tyres, Sexy Black With Sporty Red Leather. Excellent Condition, 100% Accident Free And Well Maintained. In Great Condition For Its Age. Under Utilized Car. Please Make Appoi...

Office No. - 96428388

Stanley Lee - 93255355 | Ms Tan - 96428388 | Sam - 90963361

Mercedes-Benz E-Class E250 \$69,000 \$16,570 /yr 27-Oct-2011 1,796 cc 148,200 km Triple Six Automobile Pte Ltd **Available**
CGI

Well Maintained By Owner. E-Class Blends Perfectly For Business And Leisure. \$69k Fast Deal. Please Contact, Viewing By Appointment Only. Venue To Be Advised.

Office No. - 64432305

Roland - 90054919 | Jimmy - 98508258

Mercedes-Benz E-Class E250 \$63,000 \$13,640 /yr 16-Nov-2011 1,796 cc 152,000 km **Available**
Avantgarde

Lowest Depre In The Market, Nice & Luxury Original Brown Paint, Most Reliable Luxury Sedan In The Market. Excellent Interior And Exterior Condition, Normal Mileage, Accident Free Set! Just Serviced Ap...

Office No. - -

T Yu - 90026225

sgCarMart is the number one car classifieds for parallel import cars, Toyota, Honda, Nissan, Mitsubishi & BMW. There are plenty of cars for sale, even for COE cars, OPC cars, vans, trucks, hybrid cars, sports cars or stationwagons. You can also buy from a car auction, look up car loans, financial services, low mileage cars, car brands, carpark rates & car insurance. We have new car dealers comprising parallel importers, authorised car dealers, and used car dealers on our site. Find new car price lists, new car launches and new car promotions, and also motoring advice, car reviews & car news on the latest models. Visit our partner sites for job openings for Singapore jobs, real estate properties for sale, mover, car performance parts, car discussion, forum discussion, commercial vehicle leasing & COE results.

© 2004-2019 sgCarMart. All rights reserved.

> Back to OneMotoring

Enquire PARF/COE Rebate for Registered Vehicle

Vehicle Owner Particulars	
Owner ID Type:	Business
Owner ID:	8186X
Vehicle Details	
Vehicle No.:	SKQ2698D
Vehicle to be Exported:	No
Intended Deregistration Date:	15 Apr 2019
Vehicle Make:	MERCEDES BENZ
Vehicle Model:	E 250CGI
Primary Colour:	Black
Manufacturing Year:	2010
Engine No.:	27186030177429
Chassis No.:	WDD2120472A373357
Maximum Power Output:	150.0 kW (201 bhp)
Open Market Value:	\$56,884.00
Original Registration Date:	21 Jan 2011
First Registration Date:	21 Jan 2011
Transfer Count:	1
Actual ARF Paid:	\$56,884.00
Intended PARF Rebate Details	
PARF Eligibility:	Yes
PARF Eligibility Expiry Date:	20 Jan 2021
PARF Rebate Amount:	\$31,286.00
Intended COE Rebate Details	
COE Expiry Date:	20 Jan 2021
COE Category:	B - Car (1601cc & above)
COE Period(Years):	10
QP Paid:	\$69,000.00
COE Rebate Amount:	\$12,167.00
Total Rebate Amount:	\$43,453.00

The information contained herein is correct as at 15 Apr 2019

OK

MSME19046828 / SME Motor Pte Ltd - Kaki Bukit
 ENTRY DATE & TIME: 10/04/2019 15:47
 SUBMITTED BY: Chia Pei Ying

SINGAPORE ACCIDENT STATEMENT

IMPORTANT NOTICE

1. Please report correctly the details of the accident to speed up the claims process.
2. This Form must be completed by the Policyholder and/or the Authorised Driver.
3. Information provided must be as truthful and accurate as possible. Any wilful misrepresentation or withholding of material facts may allow insurance companies to repudiate policy liability.
4. The issue and acceptance of this Form by insurance companies is not an admission of policy liability on the part of the insurance companies.
5. Any false reporting may be referred to the Police for investigation.
6. This report will be forwarded by the insurers of the GIA Records Management Centre established by the General Insurance Association of Singapore (GIA) for archiving and that copies of this report will, for a fee, be made available upon application by interested parties.
7. By the lodgement of this report to the insurers, you hereby consent to the archiving of this report at the centre and to copies of the report being made available aforesaid.

ACCIDENT STATEMENT

Date Of Report	10/04/2019 15:47
Date Of Accident	09/04/2019 17:10
Exact Location Of Accident	CLEMENCEAU AVE NORTH BEFORE ANTHONY ROAD
Country/State of Loss	SINGAPORE

DETAILS OF OWN VEHICLE

Vehicle Registration Number	SKQ2698D
Insured/Policyholder	
Name Of Registered Owner	SWIFT GREEN LIMOUSINE
Co Reg No	53248186X
Email Address	NOEMAIL
Mobile Phone No	
Alternative Phone No	OFFICE-92203673

Vehicle Particulars

Manufacturer	MERCEDES-BENZ
Model	E250

Exact Purpose for which vehicle was being used at time of accident

Are you claiming under your own insurance policy for repair to your vehicle? NO

If No, Please state action to be taken

Vehicle Category	PRIVATE CAR
------------------	-------------

Insurance Company

Name of Insurance Company	AXA INSURANCE PTE LTD
Type Of Coverage	COMPREHENSIVE
Fleet Policy	NO
Policy Number	P1886225
Cover Note Number	

Driver

Name of Driver	SHAFRUDIN BIN ROWDEN
NRIC No	S0099573H
Date Of Birth	11/03/1955
Occupation	OUTDOOR
Date Of Driving Pass	20/06/1983
Driving Experience	35 YEARS AND 9 MONTHS
Gender	MALE
Mobile Number	(LOCAL) +65-92203673
Fax Number	
Contact Number	
E-Mail Address	NOEMAIL

Address BLK 220 CHOA CHU KANG CENTRAL #02-272
 Postcode 680220
 Was driver an employee of the Insured's Company YES
 If No, Relationship of the Driver with the Insured
 Vehicle Registration Number of Driver's Own Vehicle -
 -
 -
 Insurance Company of Driver's Own Vehicle -
 -
 -

General Information of the Accident

Type Of Accident COLLISION - CHANGE/CROSS LANE
 Weather Conditions RAINING
 Road Surface WET

Other Information

Was any foreign vehicle involved in this accident? NO
 Number of vehicles (including own vehicle) involved in the accident 2
 Was any body injured in the Accident? YES
 Was any injured conveyed to hospital by ambulance? NO
 Was any other material or property damaged? YES
 I have been approached by unknown person(s) soliciting/offering accident claims assistance. NO
 Number of Passengers (Including Driver) 3
 Passenger 1 NAME: : UNKNOWN
 GENDER: : MALE
 Passenger 2 NAME: : UNKNOWN
 GENDER: : FEMALE

Details of Police Action

Was the accident reported to the police? NO
 If Yes, Please state which Police Station
 Was notice of intended Prosecution given? NO
 If Yes, against whom?

Circumstances of Accident

ON 09/04/2019 AT 1710HRS, I STOPPED MY VEHICLE (SKQ2698D) ALONG CLEMENCEAU AVE NORTH TOWARDS THE DIRECTION OF NEWTON CIRCLE ON THE EXTREME LEFT LANE DUE TO RED TRAFFIC LIGHT. SUDDENLY, A BUS (PC7272E) COMING OUT FROM THE CARPARK COLLIDED ONTO THE RIGHT SIDE OF MY VEHICLE. I WOULD LIKE TO STATE THAT MY VEHICLE WAS STATIONARY WHEN THE ACCIDENT HAPPENED.

Attachment(s)

Are accident photos available for attachment? YES
 Was there any video captured by Car Camera? NO
 Was there any audio recorded? NO

DETAILS OF OTHER VEHICLE PROPERTY 1

Vehicle Registration Number PC7272E
 Vehicle Make/Model/Colour
 Details Of Properties VEHICLE B
 Vehicle Category PRIVATE CAR
 Name of Driver
 NRIC/Passport Number
 Contact Number

Sketch Plan #2 Pg. 1

SKETCH PLAN

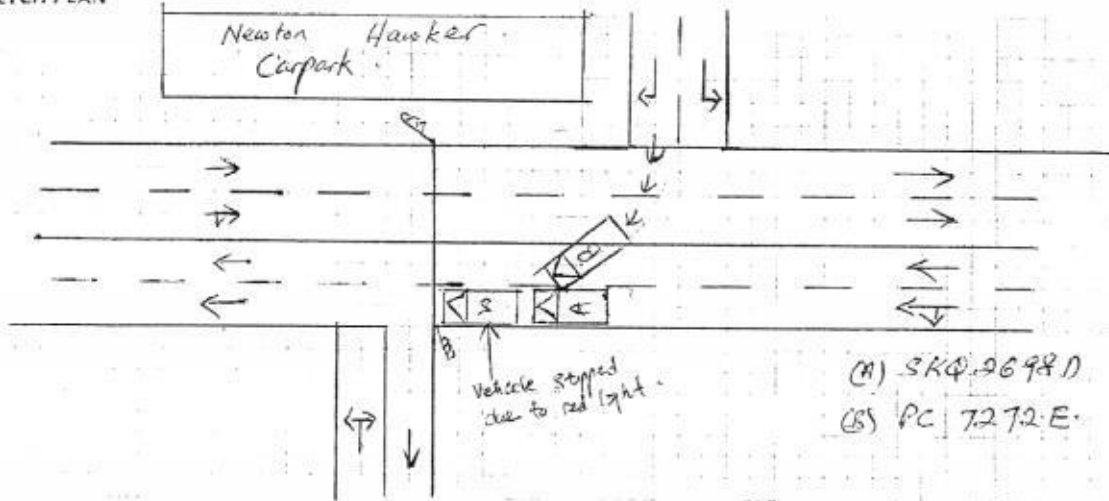

DESCRIBE CIRCUMSTANCES OF THE ACCIDENT

On 09/04/19 at @ 1710 hrs, I stopped my vehicle (SKQ2698D) along Clemenceau Ave North towards the direction of Newton Circle on the extreme left lane due to red light. Suddenly, a bus (PC 7272E) coming out from the carpark collided onto the right side of my vehicle. I would like to state that my vehicle was stationary when the accident happen.

DECLARATION

I/We hereby declare that the above information is true in every respect.

Policyholder's Signature

Date & Time:

Driver's Signature

(If driver is not the policyholder)

Date & Time:

Reporting Centre Personnel's Signature

Name:

NRIC/FIN No.:

TwinCar AUTOMOTIVE PTE LTD

Kaki Bukit AutoHub
 2 Kaki Bukit Ave 2
 #01-17 / #01-18 / Heavy Vehicle #01-08 / Spray Painting #02-27
 Singapore 417921 Tel No. : +65 6842 0051 Fax No. : +65 6741 0510
 E-Mail : sales@n51.com.sg
 Company Reg. No. : 200714616M
 GST Registration No. : 200714616M

SWIFT GREEN LIMOUSINE
 BLK 220 CHOA CHU KANG CENTRAL
 #02-272
 SINGAPORE 680220

Contact : 92203673

ESTIMATE

Repair Code : CLM14487
 Date in : 10/04/2019
 Vehicle Num. : SKQ2698D
 Model : MERCEDES BENZ E 250CGI
 Chassis/Eng# : WDD2120472A373357/27186030177429

Parts and Labour Assesment

Description of part	Qty	Unit Price	Amount
FRONT BUMPER <i>BR</i>	1	1650.00	<i>151562</i> 1,650.00 ✓
FRONT BUMPER SIDE RETAINER L/R <i>X NN</i>	2	35.00	X 70.00 ✓
FRONT RH CONTROL ARM <i>X NN</i>	1	425.00	X 425.00 ✓
FRONT RH DOOR <i>me</i>	1	2146.00	2,146.00 ✓
FRONT RH DOOR CHROME MOULDING	1	195.00	<i>93</i> 195.00 ✓
FRONT RH DOOR FRAME WEATHER STRIP <i>cut</i>	1	149.00	149.00 ✓
FRONT RH DOOR GLASS CHANNEL	1	108.00	108.00 ✓
FRONT RH DOOR GLASS OUTER CHROME MOULDING <i>cut.</i>	1	159.00	159.00 ✓
FRONT RH DOOR GLASS REGULATOR <i>R BT</i>	1	353.00	353.00 ✓
FRONT RH DOOR GLASS REGULATOR MOTOR <i>X NN</i>	1	484.00	X 484.00 ✓
FRONT RH DOOR HANDLE INNER BRACKET <i>R BR</i>	1	145.00	145.00 ✓
FRONT RH DOOR HINGE (LOWER) <i>X NN</i>	1	134.00	X 134.00 ✓
FRONT RH DOOR HINGE (TOP) <i>BT</i>	1	134.00	134.00 ✓
FRONT RH DOOR MECHANISM LOCK <i>X DM</i>	1	252.00	252.00 ✓
FRONT RH DOOR OUTER HANDLE <i>cut</i>	1	345.00	345.00 ✓
FRONT RH DOOR OUTER HANDLE BACK GASKET <i>X NN</i>	2	38.00	X 76.00 X
FRONT RH DOOR SIDE MIRROR COVER	1	115.00	115.00 ✓
FRONT RH DOOR SIDE MIRROR GLASS <i>MIS</i>	1	350.00	<i>282</i> 350.00 ✓

*** This is a computer-generated document which requires no signature.***

TwinCar AUTOMOTIVE PTE LTD

Kaki Bukit AutoHub
 2-Kaki Bukit Ave 2
 #01-17 / #01-18 / Heavy Vehicle #01-08 / Spray Painting #02-27
 Singapore 417921 Tel No. : +65 6842 0051 Fax No. : +65 6741 0510
 E-Mail : sales@n51.com.sg
 Company Reg. No. : 200714616M
 GST Registration No. : 200714616M

SWIFT GREEN LIMOUSINE
 BLK 220 CHOA CHU KANG CENTRAL
 #02-272
 SINGAPORE 680220

Contact : 92203673

ESTIMATE

Repair Code : CLM14487

Date in : 10/04/2019

Vehicle Num. : SKQ2698D

Model : MERCEDES BENZ E 250CGI

Chassis/Eng# : WDD2120472A373357/27186030177429

FRONT RH DOOR SIDE MIRROR HOUSING	/ Dis	1	750.00	393 { 750.00 /
FRONT RH DOOR SIDE MIRROR SIGNAL LAMP	/ Mis	1	198.00	393 { 198.00 /
FRONT RH DOOR WEATHER STRIP	/ NCL	1	286.00	286.00 /
FRONT RH FENDER	/ NCL	1	961.00	961.00 /
FRONT RH FENDER CHROME MOULDING	/ NCL	1	48.00	35.67 48.00 /
FRONT RH FENDER EMBLEM BLUE EFFICIENCY	/ NCL	1	55.00	55.00 /
FRONT RH FENDER INNER SHIELD (FRONT)	R / NCL	1	155.00	155.00 /
FRONT RH FENDER INNER SHIELD (REAR)	R / NCL	1	155.00	155.00 /
FRONT RH FENDER INNER SHIELD (VERTICAL)	X NN	1	75.00	X 75.00 /
FRONT RH HEADLAMP	R / NCL	1	3200.00	3,200.00 /
FRONT RH HEADLAMP BRACKET	X NN	1	48.00	X 48.00 /
FRONT RH KNUCKLE ARM	X NN	1	1120.00	X 1,120.00 /
FRONT RH KNUCKLE ARM BEARING	/ NCL	1	655.00	655.00 /
FRONT RH LOWER ARM	X	1	435.00	X 435.00 /
FRONT RH SHOCK ABSORBER	X	1	740.00	X 740.00 /
FRONT RH SHOCK ABSORBER TOP MOUNTING	X NN	1	185.00	X 185.00 /
FRONT RH SPORT RIM	/ Cut	1	1005.00	694 1,005.00 /
FRONT RH TIE ROD END	X NN	1	268.00	X 268.00 /

*** This is a computer-generated document which requires no signature.***

TwinCar AUTOMOTIVE PTE LTD

Kaki Bukit AutoHub

2 Kaki Bukit Ave 2

#01-17 / #01-18 / Heavy Vehicle #01-08 / Spray Painting #02-27

Singapore 417921 Tel No. : +65 6842 0051 Fax No. : +65 6741 0510

E-Mail : sales@n51.com.sg

Company Reg. No. : 200714616M

GST Registration No. : 200714616M

SWIFT GREEN LIMOUSINE
BLK 220 CHOA CHU KANG CENTRAL
#02-272
SINGAPORE 680220

Contact : 92203673

ESTIMATE

Repair Code : CLM14487

Date in : 10/04/2019

Vehicle Num. : SKQ2698D

Model : MERCEDES BENZ E 250CGI

Chassis/Eng# : WDD2120472A373357/27186030177429

REAR RH DOOR / DD	1	1820.00	1,820.00 /
REAR RH DOOR CHROME MOULDING / MBZ	1	175.00	93 175.00 /
REAR RH DOOR HINGE (LOWER) X 4 NN	1	134.00	X 134.00 /
REAR RH DOOR HINGE (TOP) X 4 NN	1	134.00	X 134.00 /
REAR RH DOOR WEATHER STRIP / MBZ	1	218.00	218.00 /
		Subtotal before discount	14517.29 20,110.00
Percentage discount 10%			10%: 13065.56 2,011.00
		Sub-total 1	18,099.00
FRONT BUMPER CLIPS - SET / MBZ	1	80.00	40 80.00 /
FRONT RH DOOR INNER SPEAKER X NN	1	280.00	X 280.00 /
FRONT RH FENDER INNER SHIELD (VERTICAL) CLIPS - SET / MBZ	1	25.00	10 25.00 /
FRONT RH FENDER INNER SHIELD CLIPS - SET /	1	60.00	30 60.00 /
FRONT RH TYRE 245/45ZR17 X NN	1	550.00	X 550.00 /
		Subtotal before discount	80 995.00
Percentage discount 0%			0.00
		Sub-total 2	995.00
		Parts-total	19,094.00

*** This is a computer-generated document which requires no signature.***

TwinCar AUTOMOTIVE PTE LTD

Kaki Bukit AutoHub
 2 Kaki Bukit Ave 2
 #01-17 / #01-18 / Heavy Vehicle #01-08 / Spray Painting #02-27
 Singapore 417921 Tel No. : +65 6842 0051 Fax No. : +65 6741 0510
 E-Mail : sales@n51.com.sg
 Company Reg. No. : 200714616M
 GST Registration No. : 200714616M

SWIFT GREEN LIMOUSINE
 BLK 220 CHOA CHU KANG CENTRAL
 #02-272
 SINGAPORE 680220

Contact : 92203673

ESTIMATE

Repair Code : CLM14487
 Date in : 10/04/2019
 Vehicle Num. : SKQ2698D
 Model : MERCEDES BENZ E 250CGI
 Chassis/Eng# : WDD2120472A373357/27186030177429

LABOUR

To reset system after repair works	120	400.00
To remove, reinstall window glass. (to FR)	60	100.00
To remove, change front suspension parts, absorber, lower arm, knuckle arm, wheel bearing, bearing hub, drive shaft, anti-roll bar, top-arm and steering rack and pinion.	50	400.00
To road test driving, check and resetting wheel alignments system.	60	160.00
To transfer door glass, regulator gear, motor, railing, channel, trim board, mechanism lock and handle.	60	100.00
To re-spray painting on the change bodyparts, repair portion, and where consistent to the accident.	900	1,200.00
To provide labour, workmanship to change the above damaged bodyparts, repair, re-construct and re-align body structure, body alignments and damaged consistent to the accident.	600	800.00
Labour Total	1850	3,160.00
Parts & Labour Total		22,254.00

[Handwritten signature]
 5/4/19
 6 Days.

*** This is a computer-generated document which requires no signature.***

page 4

14995.50

Upsum repair.

20%: 12K.

After repair photos.

Emo Qian - 82880282

12/4/19.

LKK Auto Consultants hence notify the Repairer of the following:

- To resurvey before/after spray painting
- To display damaged part(s) during resurvey
- Parts prices are subject to confirmation
- Third party survey is on a "Without Prejudice" basis
- No illegal modification(s) is allowed
- Supplementary item(s) must be resurveyed and is subject to final approval from Insurance Company

Acknowledged by Repairer
 Signature:
 Date:

Vehicle No: SLKQ 2698D

Model = Mercedes E250 CGI

Chassis No: WDD2120472A373357

Year = 2010

List Cost

- 1 Front Bumper
- 2 Front RH Door
- 3 Front RH Door Chrome Moulding
- 4 Front RH Door Frame Weather Strip
- 5 Front RH Door Glass Channel
- 6 Front RH Door Glass Outer Chrome Moulding
- 7 Front RH Door Glass Regulator
- 8 Front RH Door Handle Inner Bracket
- 9 Front RH Door Hinge (Top)
- 10 Front RH Door Mechanism Lock
- 11 Front RH Door Outer Handle
- 12 Front RH Door Outer Handle Back Caslet
- 13 Front RH Door Side Mirror Cover
- 14 Front RH Door Side Mirror Glass
- 15 Front RH Door Side Mirror Housing
- 16 Front RH Door Side Mirror Signal Lamp
- 17 Front RH Door Weather Strip
- 18 Front RH Fender
- 19 Front RH Fender Chrome Moulding
- 20 Front RH Fender Emblem Blue Efficiency
- 21 Front RH Fender Inner Shield (Front)
- 22 Front RH Fender Inner Shield (Rear)
- 23 Front RH Headlamp
- 24 Front RH Knuckle Arm Bearing
- 25 Front RH Spat Rim
- 26 Rear RH Door
- 27 Rear RH Door Chrome Moulding



LKK Auto Consultants Pte Ltd

51 Ubi Ave 1 #01-25 Paya Ubi Industrial Park, Singapore 408933

TEL: 6256 3561 FAX: 6256 4315

Reg. No: 199607198R GST Reg. No. 19-9607198-R

DAMAGE ASSESSMENT REPORT			
NTUC INCOME INSURANCE CO-OPERATIVE LTD		Ref: CS/INC19006562/Gvd3n2	
73 BRAS BASAH ROAD		Date: 13-09-2019	
#05-01 NTUC TRADE UNION HOUSESINGAPORE			
189556			
ATTN: HELENA TAN		Code: INC	
1. Policy Particulars :- THIRD PARTY CLAIM			
Insured Veh.	PC 7272E	Veh. Inspected	SKQ 2698D
Policy No.		Coverage (\$)	0.00
Claim No.	MT/1039603-002	Excess (\$)	0.00
Assign From	ANNIE KOH	Assign Date	11/04/2019
2. Vehicle Particulars & Condition			
Make & Model	MERCEDES E 250	c.c	1796
Engine No.	HIDDEN	Year of Reg.	2011
Chassis No.	WDD2120472A373357	Colour	BLACK
Odometer	519632 KM	Steering	IN ORDER
Brakes	IN ORDER	Modification	STANDARD ALLOY RIM
General	GOOD		
3. Conditions of Tyres			
	Size	Make	Balance
R/H Front Tyre	245/45 ZR17	HABILEAD	6 mm
L/H Front Tyre	245/45 ZR17	HABILEAD	6 mm
R/H Rear Tyre	245/45 ZR17	HABILEAD	6 mm
L/H Rear Tyre	245/45 ZR17	HABILEAD	6 mm
4. Description of Damages			
<p>THE VEHICLE SUSTAINED DAMAGES AT THE O/S BODY.</p> <p>DAMAGES SEE DETAILS.</p>			
5. General Information			
Accident Date	09/04/2019	Inspect Date / Time	12/04/2019 (03:00 PM)
Survey held at	N-51 AUTOMOTIVE PL 2 KAKI BUKIT AVE 2 #01-17 KAKI BUKIT AUTOHUB SINGAPORE 417921		
5a. Remarks			
A)THE INSPECTION WAS CONDUCTED ON A"WITHOUT PREJUDICE" BASIS. B)IN ACCORDANCE TO YOUR INSTRUCTIONS, WE HAVE NOT AUTHORISED REPAIRS.			
5b. Estimate Days of Repair			
ESTIMATED NORMAL PERIOD FOR REPAIR:		6 Working Days	



LKK Auto Consultants Pte Ltd

51 Ubi Ave 1 #01-25 Paya Ubi Industrial Park, Singapore 408933

TEL: 6256 3561 FAX: 6256 4315

Reg. No: 199607198R GST Reg. No. 19-9607198-R

Page No.:1 of 3

ADJUSTMENT ON REPAIR COST FOR VEHICLE NO. SKQ 2698D

Qty	Description of Parts	Condition	Estimate By Workshop (\$)	Our Adjusted (\$)
REPLACEMENT OF PARTS				
1	FRONT BUMPER	BROKEN	1,650.00	1,515.62
2	FRONT BUMPER SIDE RETAINER L/R @\$35.00	NOT NECESSARY	70.00	-
1	FRONT RH CONTROL ARM	NOT NECESSARY	425.00	-
1	FRONT RH DOOR	BUCKLED	2,146.00	2,146.00
1	FRONT RH DOOR CHROME MOULDING	CUT	195.00	93.00
1	FRONT RH DOOR FRAME WEATHER STRIP	CUT	149.00	149.00
1	FRONT RH DOOR GLASS CHANNEL	CUT	108.00	108.00
1	FRONT RH DOOR GLASS OUTER CHROME MOULDING	CUT	159.00	159.00
1	FRONT RH DOOR GLASS REGULATOR	BENT	353.00	353.00
1	FRONT RH DOOR GLASS REGULATOR MOTOR	NOT NECESSARY	484.00	-
1	FRONT RH DOOR HANDLE INNER BRACKET	BROKEN	145.00	145.00
1	FRONT RH DOOR HINGE (LOWER)	NOT NECESSARY	134.00	-
1	FRONT RH DOOR HINGE (TOP)	BENT	134.00	134.00
1	FRONT RH DOOR MECHANISM LOCK	DAMAGED	252.00	252.00
1	FRONT RH DOOR OUTER HANDLE	CUT	345.00	345.00
2	FRONT RH DOOR OUTER HANDLE BACK GASKET @\$38.00	NOT NECESSARY	76.00	-
1	FRONT RH DOOR SIDE MIRROR COVER	MISSING	115.00	115.00
1	FRONT RH DOOR SIDE MIRROR GLASS	MISSING	350.00	282.00
1	FRONT RH DOOR SIDE MIRROR HOUSING }	DISTORTED	750.00	393.00
1	FRONT RH DOOR SIDE MIRROR SIGNAL LAMP }	MISSING	198.00	-
1	FRONT RH DOOR WEATHER STRIP	NECESSARY	286.00	286.00
1	FRONT RH FENDER	BUCKLED	961.00	961.00
1	FRONT RH FENDER CHROME MOULDING	NECESSARY	48.00	35.67
1	FRONT RH FENDER EMBLEM BLUE EFFICIENCY	NECESSARY	55.00	55.00
1	FRONT RH FENDER INNER SHIELD (FRONT)	TORN	155.00	155.00
1	FRONT RH FENDER INNER SHIELD (REAR)	TORN	155.00	155.00
1	FRONT RH FENDER INNER SHIELD (VERTICAL)	NOT NECESSARY	75.00	-
1	FRONT RH HEADLAMP	CRACKED	3,200.00	3,200.00
1	FRONT RH HEADLAMP BRACKET	NOT NECESSARY	48.00	-
1	FRONT RH KNUCKLE ARM	NOT NECESSARY	1,120.00	-

Report Ref No. CS/INC19006562/Gvd3n2



LKK Auto Consultants Pte Ltd

51 Ubi Ave 1 #01-25 Paya Ubi Industrial Park, Singapore 408933

TEL: 6256 3561 FAX: 6256 4315

Reg. No: 199607198R GST Reg. No. 19-9607198-R

Page No.:2 of 3

Qty	Description of Parts	Condition	Estimate By Workshop (\$)	Our Adjusted (\$)
1	FRONT RH KNUCKLE ARM BEARING	NECESSARY	655.00	655.00
1	FRONT RH LOWER ARM	NOT NECESSARY	435.00	-
1	FRONT RH SHOCK ABSORBER	NOT NECESSARY	740.00	-
1	FRONT RH SHOCK ABSORBER TOP MOUNTING	NOT NECESSARY	185.00	-
1	FRONT RH SPORT RIM	CUT	1,005.00	694.00
1	FRONT RH TIE ROD END	NOT NECESSARY	268.00	-
1	REAR RH DOOR	DENTED	1,820.00	1,820.00
1	REAR RH DOOR CHROME MOULDING	NECESSARY	175.00	93.00
1	REAR RH DOOR HINGE (LOWER)	NOT NECESSARY	134.00	-
1	REAR RH DOOR HINGE (TOP)	NOT NECESSARY	134.00	-
1	REAR RH DOOR WEATHER STRIP	NECESSARY	218.00	218.00
	LESS 10% DISCOUNT		-2,011.00	-1,451.73
			18,099.00	13,065.56
	SPECIAL NETT ITEMS			
1	SET FRONT BUMPER CLIPS (SN)	NECESSARY	80.00	40.00
1	FRONT RH DOOR INNER SPEAKER (SN)	NOT NECESSARY	280.00	-
1	SET FRONT RH FENDER INNER SHIELD (VERTICAL) CLIPS (SN)	NECESSARY	25.00	10.00
1	SET FRONT RH FENDER INNER SHIELD CLIPS (SN)	NECESSARY	60.00	30.00
1	FRONT RH TYRE 245/45 ZR17 (SN)	NOT NECESSARY	550.00	-
			995.00	80.00
	LABOUR			
	TO RESET SYSTEM AFTER REPAIR WORKS.		400.00	120.00
	TO REMOVE,REINSTALL WINDOW GLASS (TO FR).		100.00	60.00
	TO REMOVE,CHANGE FRONT SUSPENSION PARTS,ABSORBER,LOWER ARM,KNUCKLE ARM,WHEEL BEARING,BEARING HUB,DRIVE SHAFT,ANTI-ROLL BAR, TOP-ARM AND STEERING RACK AND PINION.		400.00	50.00
	TO ROAD TEST DRIVING,CHECK AND RESETTNG WHEEL ALIGNMENTS SYSTEM.		160.00	60.00
	TO TRANSFER DOOR GLASS,REGULATOR GEAR,MOTOR,RAILING,CHANNEL,TRIM BOARD,MECHANISM LOCK AND HANDLE.		100.00	60.00



LKK Auto Consultants Pte Ltd

51 Ubi Ave 1 #01-25 Paya Ubi Industrial Park, Singapore 408933

TEL: 6256 3561 FAX: 6256 4315

Reg. No: 199607198R GST Reg. No. 19-9607198-R

Page No.:3 of 3

Qty	Description of Parts	Condition	Estimate By Workshop (\$)	Our Adjusted (\$)
	TO RE-SPRAY PAINTING ON THE CHANGE BODYPARTS,REPAIR PORTION,AND WHERE CONSISTENT TO THE ACCIDENT.		1,200.00	900.00
	TO PROVIDE LABOUR,WORKMANSHIP TO CHANGE THE ABOVE DAMAGED BODYPARTS,REPAIR,RE-CONSTRUCT AND RE-ALIGN BODY STRUCTURE,BODY ALIGNMENTS AND DAMAGED CONSISTENT TO THE ACCIDENT.		800.00	600.00
			3,160.00	1,850.00
	GRAND TOTAL		22,254.00	14,995.56
	RECOMMENDED COST OF LUMP SUM REPAIRS (TO ITS PRE-ACCIDENT CONDITION) (CONFIRMED)			12,000.00

Report Ref No. CS/INC19006562/Gvd3n2

XING GUO QIANG

M.MATAI, AMSAE-A

Automotive Assessor

K.K.LAU CPT(RET)

BEng(Hons),B.Bus,MBA,PEng,PE,
MInstAEA,MASME,MIRTE

REGD Auto Consultant-SAE, Licensed Appraiser

DISCLAIMER OF LIABILITY TO THIRD PARTIES:- This Report is made solely for the use and benefit of the Client named on the front page of this Report.

No liability of responsibility whatsoever, in contract or tort, is accepted to any third party who may rely on the Report wholly or in part. Any third party acting or relying on this Report, in whole or in part, does so at his or her own risk.