

SINGAPORE ACCIDENT STATEMENT

IMPORTANT NOTICE

1. Please report correctly the details of the accident to speed up the claims process.
2. This Form must be completed by the Policyholder and/or the Authorised Driver.
3. Information provided must be as truthful and accurate as possible. Any wilful misrepresentation or withholding of material facts may allow insurance companies to repudiate policy liability.
4. The issue and acceptance of this Form by insurance companies is not an admission of policy liability on the part of the insurance companies.
5. Any false reporting may be referred to the Police for investigation.
6. This report will be forwarded by the insurers of the GIA Records Management Centre established by the General Insurance Association of Singapore (GIA) for archiving and that copies of this report will, for a fee, be made available upon application by interested parties.
7. By the lodgement of this report to the insurers, you hereby consent to the archiving of this report at the centre and to copies of the report being made available aforesaid.

ACCIDENT STATEMENT

| | |
|----------------------------|----------------------------|
| Date Of Report | 12/04/2019 14:03 |
| Date Of Accident | 11/04/2019 22:45 |
| Exact Location Of Accident | WOODLANDS CROSSING TWDS JB |
| Country/State of Loss | SINGAPORE |

DETAILS OF OWN VEHICLE

| | |
|-----------------------------|-------------------------|
| Vehicle Registration Number | SKW4765Z |
| Insured/Policyholder | |
| Name Of Registered Owner | ST CARZ LEASING PTE LTD |
| Co Reg No | 201535819E |
| Email Address | NOEMAIL |
| Mobile Phone No | (LOCAL) +65-98982727 |
| Alternative Phone No | OFFICE-98982727 |

Vehicle Particulars

| | |
|--|------------------|
| Manufacturer | TOYOTA |
| Model | ALPHARD 2.5X CVT |
| Exact Purpose for which vehicle was being used at time of accident | WORKING |
| Are you claiming under your own insurance policy for repair to your vehicle? | NO |
| If No, Please state action to be taken | THIRD PARTY |
| Vehicle Category | PRIVATE HIRE |

Insurance Company

| | |
|---------------------------|--------------------------------------|
| Name of Insurance Company | TOKIO MARINE INSURANCE SINGAPORE LTD |
| Type Of Coverage | COMPREHENSIVE |
| Fleet Policy | NO |
| Policy Number | 19-MK000073-R00 |
| Cover Note Number | |

Driver

| | |
|----------------------|------------------------|
| Name of Driver | JOHN FELIX FRANCIS |
| NRIC No | S8318823E |
| Date Of Birth | 28/06/1983 |
| Occupation | OUTDOOR |
| Date Of Driving Pass | 24/05/2002 |
| Driving Experience | 16 YEARS AND 10 MONTHS |
| Gender | MALE |
| Mobile Number | (LOCAL) +65-83210834 |
| Fax Number | |
| Contact Number | OFFICE-83210834 |
| EEmail Address | NOEMAIL |

| | |
|---|---------------------------------------|
| Address | BLK 756 WOODLANDS AVENUE 4 #08-271 |
| Postcode | 730756 |
| Was driver an employee of the Insured's Company | NO |
| If No, Relationship of the Driver with the Insured | OTHER - HIRER |
| Vehicle Registration Number of Driver's Own Vehicle | - |
| | - |
| | - |
| Insurance Company of Driver's Own Vehicle | - |
| | - |
| | - |

General Information of the Accident

| | |
|--------------------|-------------------------------|
| Type Of Accident | COLLISION - CHANGE/CROSS LANE |
| Weather Conditions | CLEAR |
| Road Surface | DRY |

Other Information

| | |
|---|-----------------------------------|
| Was any foreign vehicle involved in this accident? | NO |
| Number of vehicles (including own vehicle) involved in the accident | 2 |
| Was any body injured in the Accident? | YES |
| Was any injured conveyed to hospital by ambulance? | NO |
| Was any other material or property damaged? | YES |
| I have been approached by unknown person(s) soliciting/offering accident claims assistance. | NO |
| Number of Passengers (Including Driver) | 2 |
| Passenger 1 | NAME: : RAY TAN GENDER: : MALE |

Details of Police Action

| | |
|---|----|
| Was the accident reported to the police? | NO |
| If Yes, Please state which Police Station | |
| Was notice of intended Prosecution given? | NO |
| If Yes, against whom? | |

Circumstances of Accident

REFER TO STATEMENT.

Attachment(s)

| | |
|---|---------------------------|
| Are accident photos available for attachment? | YES |
| Was there any video captured by Car Camera? | YES |
| Remarks/ Reasons: | VIDEO FOOTAGE WITH DRIVER |
| Was there any audio recorded? | NO |

DETAILS OF OTHER VEHICLE PROPERTY 1

| | |
|-----------------------------|-------------|
| Vehicle Registration Number | SKS5661D |
| Vehicle Make/Model/Colour | |
| Details Of Properties | |
| Vehicle Category | PRIVATE CAR |
| Name of Driver | |
| NRIC/Passport Number | |
| Contact Number | |
| Address | |
| Postcode | |
| Insurance Company Name | |

Nature Of Damage

No. Of Passenger (Including Driver)

| DETAILS OF INJURED PERSON 1 | |
|---|----------|
| Name | RAY TAN |
| Approximate Age | |
| Injuries Sustain | BODY |
| Injured person in which vehicle? | SKW4765Z |
| Were seat belts worn? | YES |
| Was this injured conveyed to hospital by ambulance? | NO |
| Address | |
| Postcode | |

| DETAILS OF INJURED PERSON 2 | |
|---|--------------------|
| Name | JOHN FELIX FRANCIS |
| Approximate Age | |
| Injuries Sustain | BODY |
| Injured person in which vehicle? | SKW4765Z |
| Were seat belts worn? | YES |
| Was this injured conveyed to hospital by ambulance? | NO |
| Address | |
| Postcode | |

Accident Sketch Plan

SKETCH PLAN

IMPORTANT NOTICE

1. Please report correctly the details of the accident to speed up the claims process.
2. This Form must be completed by the Policyholder and/or the Authorised Driver.
3. Information provided must be as truthful and accurate as possible. Any wilful misrepresentation or withholding of material facts may allow insurance companies to rescind policy liability.
4. The issue and acceptance of this Form by insurance companies is not an admission of policy liability on the part of the insurance companies.
5. Any false reporting may be referred to the Police for investigation.
6. The report will be forwarded by the Insurers to the GIA Records Management Centre established by the General Insurance Association of Singapore (GIA) for archiving and that copies of this report will for a fee be made available upon application by interested parties.
7. By the lodgment of this report to the Insurers, you hereby consent to the archiving of this report at the centre and to copies of the report being made available aforesaid.
8. Consent under the Personal Data Protection Act (PDPA)

I understand, acknowledge, agree and consent that:

- (a) My insurer, my workshop and the General Insurance Association of Singapore ("GIA") may/are permitted to collect, use, disclose and/or process my personal data/personal information set out in this [form] and any other personal information provided by me or possessed by my insurer (collectively the "Personal Information") and disclose and transfer such Personal Information to all insurer(s) who have insured vehicle(s) involved in this accident (all insurer(s) who have insured vehicle(s) involved in this accident shall be collectively referred to as the "Insurers"), the Insurers' lawyers/law firms, the Monetary Authority of Singapore and any relevant government agency/authority (such as the police), for the purpose(s) of:
 - (i) processing, handling and/or dealing with my claims including the settlement of the claims and any necessary investigations relating to the claims;
 - (ii) investigating the accident and/or my claims;
 - (iii) carrying out and/or dealing with my instructions or responding to any enquiries by me;
 - (iv) administering my claims (including the mailing of correspondence, statements, invoices, reports or notices to me, which could involve disclosure of certain personal data about me to bring about delivery of the same as well as on the external cover of envelopes/mail packages); and/or
 - (v) complying with applicable law in administering, processing, handling and/or dealing with my claims (collectively the "Purposes")
- (b) all insurer(s) who have insured vehicle(s) involved in this accident and the Insurers' lawyers/law firms, may/are permitted to collect, use, disclose and/or process my Personal Information for one or more of the above Purposes; and
- (c) my Personal Information may/can be disclosed by any of the Insurers and/or GIA to their third party service providers or agents (including their lawyers/law firms), which may be sited outside of Singapore, for one or more of the above Purposes;
- (d) my Personal Information will also be collected and used to compile claims history for the purpose of fraud detection, investigation and management in present and all future claims.
- (e) the information so collected under (a) above may be shared / disclosed:
 - (i) to all Insurers and/or any other third parties that assist in evaluating, investigating, controlling or managing fraud, regulators, law enforcement and government agencies as reasonably required for the purposes stated, or
 - (ii) for complying with requirements under any regulations, laws or court orders.

Policyholder's Signature
Date & Time:

Driver's Signature
(If driver is not the policyholder)
Date & Time:

Reporting Centre Personnel's Signature
Name:
NRIC/FIN No.:

Accident Sketch Plan

SKETCH PLAN

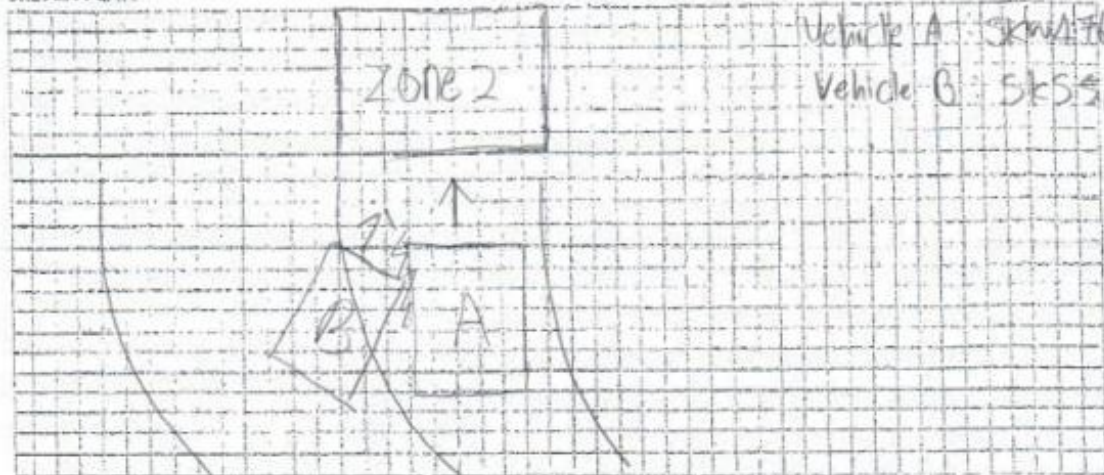

Vehicle A: SKW4765Z

Vehicle B: SKS56610

DESCRIBE CIRCUMSTANCES OF THE ACCIDENT

On 11/4/19, 10:45 PM @ Woodlands checkpoint crossing. Vehicle A (SKW4765Z) was following lane towards Zone 2 when Vehicle B (SKS56610) cut ahead of vehicle A. Vehicle A felt an heard a scraping sound and felt an impact on the car, realize that vehicle B hit the front left side of vehicle A.

Note: vehicle A has 1 passenger. sitting at front passenger seat.

DECLARATION

I/We declare the foregoing particulars are true in every respect.

Policyholder's Signature
Date & Time:

Driver's Signature
(If driver is not the policyholder)
Date & Time:

Reporting Centre Personnel's Signature
Name:
NRIC/FIN No.:

BUSINESS PROFILE**REQUEST CRITERIA**

(You have requested to search on the following)

| | |
|---------------------------|---------------------------|
| Date of Request : | 09/11/2018 |
| Name of Requestor : | NG ROLLAND |
| Requested Entity Name : | ST CARZ LEASING PTE. LTD. |
| Requested Entity Number : | 201535819E |
| File Reference Number : | |

SEARCH RECORD

| | |
|-----------------|------------------------------|
| Entity Name : | 1) ST CARZ LEASING PTE. LTD. |
| Entity Number : | 201535819E |

ACCOUNTING AND CORPORATE REGULATORY AUTHORITY
BUSINESS PROFILE (COMPANY)



WHILST EVERY ENDEAVOUR IS MADE TO ENSURE THAT THE INFORMATION PROVIDED IS UPDATED & CORRECT, THE AUTHORITY DISCLAIMS ANY LIABILITY FOR ANY DAMAGE OR LOSS THAT MAY BE CAUSED AS A RESULT OF ANY ERROR OR OMISSION.

DETAILS OF COMPANY

| | |
|------------------------------------|---|
| Entity Name: | ST CARZ LEASING PTE. LTD. |
| Entity Number: | 201535819E |
| Date Of Registration (dd/mm/yyyy): | 28/09/2015 |
| Country Of Incorporation: | SINGAPORE |
| Date Of Change Of Name: | - |
| Former Name: | - |
| Type Of Company: | EXEMPT PRIVATE COMPANY LIMITED BY SHARES |
| Registered Office Address: | 210 TURF CLUB ROAD #B48-50 THE GRANDSTAND SINGAPORE 287995 |
| Date Of Change Of Address: | 28/09/2015 |
| Principal Activity / Activities: | 1)PASSENGER LAND TRANSPORT N.E.C. (EG PRIVATE CARS FOR HIRE WITH OPERATOR AND TRISHAWS) (49219) 2)RENTING AND LEASING OF PRIVATE CARS WITHOUT OPERATOR (77101) |
| Status: | LIVE COMPANY |
| Status Date: | 28/09/2015 |

CAPITAL STRUCTURE

| Capital Structure: | No. Of Shares | Currency | Amount |
|--------------------|---------------|--------------------|-----------|
| ISSUED ORDINARY | 10,000.00 | SINGAPORE, DOLLARS | 10,000.00 |
| PAID-UP ORDINARY | - | SINGAPORE, DOLLARS | 10,000.00 |

Note: The number of shares is displayed up to two decimal points.

CHARGE(S)

| |
|---|
| - |
|---|

AUDITOR(S)

| Name | Date Of Appointment |
|------|---------------------|
| - | |

OFFICER(S) / AUTHORISED REPRESENTATIVE(S)

| Name ID | Address Date Of Change Of Address | Nationality | Date Of Appointment/ Position Held |
|----------------------------------|--|----------------------|---------------------------------------|
| TAN LYE KANG S7307143G | 208 YISHUN STREET 21 #10-105 YISHUN PALM SPRING SINGAPORE 760208 12/09/2018 | SINGAPORE CITIZEN | 28/09/2015 DIRECTOR |
| NG SOON TOH ROLLAND S7507722Z | 81 CASHEW ROAD CASHEW ESTATE SINGAPORE 679653 04/11/2017 | SINGAPORE CITIZEN | 28/09/2015 DIRECTOR |
| NG YENG KAH S9178624I | 457 ANG MO KIO AVENUE 10 #11-1524 SINGAPORE 560457 | MALAYSIAN | 01/10/2015 SECRETARY |

SHAREHOLDER(S)

(Entity Numbers Prefixed with UF Or ACRA are Numbers allotted by ACRA for Purposed of Identification.)

| Name ID | Nationality | Address Date Of Change Of Address |
|----------------------------------|-------------------|--|
| TAN LYE KANG S7307143G | SINGAPORE CITIZEN | 208 YISHUN STREET 21 #10-105 YISHUN PALM SPRING SINGAPORE 760208 12/09/2018 |
| Type | No Of Shares | Currency |
| ORDINARY | 5,000.00 | SINGAPORE, DOLLARS |
| Name ID | Nationality | Address Date Of Change Of Address |
| NG SOON TOH ROLLAND S7507722Z | SINGAPORE CITIZEN | 81 CASHEW ROAD CASHEW ESTATE SINGAPORE 679653 04/11/2017 |
| Type | No Of Shares | Currency |
| ORDINARY | 5,000.00 | SINGAPORE, DOLLARS |

Note: The number of shares is displayed up to two decimal points.

COMPLIANCE RECORD

| | |
|-------------------------------|------------|
| Date Of Last AGM: | 27/07/2018 |
| Date Of Last AR: | 30/07/2018 |
| Date Of A/C Laid At Last AGM: | 31/12/2017 |

THE ABOVE INFORMATION IS UPDATED TO 01 DAY FROM 09/11/2018

PLEASE NOTE THAT THE INFORMATION HEREIN CONTAINED IS EXTRACTED FROM FORMS FILED WITH THE AUTHORITY

THIS REPORT MUST NOT BE COMMUNICATED TO THE PERSON/S OR FIRM/S REPORTED ON, OR TO ANY OTHER PARTY. It is furnished by DP Information Network Pte Ltd (UEN 198302653E) ("DP Info") in STRICT CONFIDENCE at your request for your exclusive use. In accepting this report you hereby agree to be responsible for all damages arising from a violation or breach of the above confidentiality obligation. This report is not intended to be used as the sole basis for any business decision and is based upon data which is provided by third parties, the accuracy or completeness of which it is not possible for DP Info to check. DP Info shall not be liable for any loss or injury caused by your use or disclosure of this report. For any questions regarding this report, please contact the Customer Service unit at +65 6320 1900 or via email at cs@dpgroup.com.sg. DP Info is part of the Experian Group. www.dpgroup.com.sg.

Accident Photo



Accident Photo



Accident Photo



Accident Photo



Accident Photo



Accident Photo



Accident Photo



Accident Photo



Accident Photo



Accident Photo



Accident Photo



Accident Photo



Accident Photo



Accident Photo



Accident Photo



Accident Photo

