

NATIONAL Assessment Centre Services (wef 1 Jan 2005)

Date In: 12/04/19	Job description	Date & Time Completed	Done by
Ref No: NA/MSG19006528/13	SAS e-filing		
Veh No: SLV9720M	E-mail (within 8hrs, A/C 2hrs)		
D.O.A: 31/03/19 0920	i-Motor Claim Form		
OD / TP: Reporting Only	i-Motor W/O (Within: OD 2hrs, TP 4hrs)		
	i-Photo Uploaded		
TP Insurer:	Assessment/Survey Report		
	Ass't Report by Fax / Hand to Owner/Wksp		

Preferred Wksp / INC Assign Wksp / QW: (Tel:	Fax:
TP Particulars:	Veh No: SME3559E	INC () / Non-INC ()	
Owner / Driver: (Tel:)
Policy No: (Period: (Cover Type: ()
Confirmed by: (Date:	Time:)
Insured/Driver Liability: () % [Note-Est. Status (WO): N: 0-20%; P: 21-79%; F: 80-100%]			
Year of Registration: () Warranty: YES () / NO ()			
Excess: (\$) Loading: \$1,000 () / \$2,000 ()			

General Remarks:-

() Walk-In Customer: Customer's information strictly Confidential & Strictly NO refer of repairer.

() Total Loss Case: to e-mail Insurer URGENTLY.

Drive-In () / Towed-In (); Invoice: YES () / NO (); Towing Co. ()

Remarks:- (INC hotline: 6788 6616)	Date & Time Completed	Done by
1) Apply for Transport Allowance () / Courtesy Car ()		
2) QC Check / Post Repair Inspection ()		
3) Upload Resurvey Photo [Repair Cost > \$3000] ()		

Injury: _____

Date/Time	Actions

NA1902716	Invoice Preparation Checklist	Amt (\$)	Amt (\$)
		1st Bill	Add Bill
Claimant's Particulars :-	1) AR: Accident Reporting (\$30);		
	2) DA: Damage Assessment (\$100); INC (\$80)		
	3) TF: Towing Fee \$40/\$45		
	4) FT: Follow-Through Survey \$120		
	5) iT: Follow-Through Survey (Resurvey) \$30		
	For claiming against INC Only (wef 10 Jan 2005)		
	6) TR: Re-inspection \$75		
	7) N1: Idac DA + SMRT Survey \$160		
	8) NTUC Additional Services:-		
QC Checked by (Engr-In-Charge):	Q1:		
	*N5: Courtesy Car / Tpt Allowance \$5		
	*N6: Repair Co-ordination \$10		
	*N7: Post Repair Inspection \$25		
Auditors' Comments :-	*N8: DV / Collect Excess Coordination \$5		
	TP (N11): TP (Non INC) against INC \$20		
	9) N12: Idac Mobile 30		
Cat. 1:	Invoice dated	Fee Charged	
Cat. 2 / 3:	Invoice dated	Fee Charged	

SINGAPORE ACCIDENT STATEMENT

IMPORTANT NOTICE

1. Please report correctly the details of the accident to speed up the claims process.
2. This Form must be completed by the Policyholder and/or the Authorised Driver.
3. Information provided must be as truthful and accurate as possible. Any wilful misrepresentation or withholding of material facts may allow insurance companies to repudiate policy liability.
4. The issue and acceptance of this Form by insurance companies is not an admission of policy liability on the part of the insurance companies.
5. Any false reporting may be referred to the Police for investigation.
6. This report will be forwarded by the insurers of the GIA Records Management Centre established by the General Insurance Association of Singapore (GIA) for archiving and that copies of this report will, for a fee, be made available upon application by interested parties.
7. By the lodgement of this report to the insurers, you hereby consent to the archiving of this report at the centre and to copies of the report being made available aforesaid.

ACCIDENT STATEMENT

Date Of Report	12/04/2019 09:34
Date Of Accident	31/03/2019 09:30
Exact Location Of Accident	PIE(31 AH HOOD RD) TWDS ENG NEO
Country/State of Loss	SINGAPORE

DETAILS OF OWN VEHICLE

Vehicle Registration Number	SLV9720M
Insured/Policyholder	
Name Of Registered Owner	CHEE KHENG HOCK ROTHSCHILD
NRIC No	S8128913A
Email Address	KHCHEE01@GMAIL.COM
Mobile Phone No	(LOCAL) +65-97564603
Alternative Phone No	OTHERS-97564603

Vehicle Particulars

Manufacturer	HONDA
Model	SHUTTLE
Exact Purpose for which vehicle was being used at time of accident	PRIVATE USE
Are you claiming under your own insurance policy for repair to your vehicle?	NO
If No, Please state action to be taken	REPORTING ONLY
Vehicle Category	PRIVATE CAR

Insurance Company

Name of Insurance Company	MSIG INSURANCE (SINGAPORE) PTE. LTD.
Type Of Coverage	COMPREHENSIVE
Fleet Policy	NO
Policy Number	A 29070041 QMY
Cover Note Number	

Driver

Name of Driver	CHEE KHENG HOCK ROTHSCHILD
NRIC No	S8128913A
Date Of Birth	30/09/1981
Occupation	INDOOR
Date Of Driving Pass	22/06/2005
Driving Experience	13 YEARS AND 9 MONTHS
Gender	MALE
Mobile Number	(LOCAL) +65-97564603
Fax Number	
Contact Number	OTHERS-97564603
Email Address	KHCHEE01@GMAIL.COM

Address	BLK 10 JALAN BATU #06-16
Postcode	431010
Was driver an employee of the Insured's Company	NO
If No, Relationship of the Driver with the Insured	OWNER
Vehicle Registration Number of Driver's Own Vehicle	-
	-
Insurance Company of Driver's Own Vehicle	-
	-

General Information of the Accident

Type Of Accident	COLLISION - HEAD TO REAR
Weather Conditions	CLEAR
Road Surface	DRY

Other Information

Was any foreign vehicle involved in this accident?	NO
Number of vehicles (including own vehicle) involved in the accident	2
Was any body injured in the Accident?	NO
Was any injured conveyed to hospital by ambulance?	NO
Was any other material or property damaged?	YES
I have been approached by unknown person(s) soliciting/offering accident claims assistance.	NO
Number of Passengers (Including Driver)	4
Passenger 1	NAME: : LIM WAN YU CAROLYN GENDER: : FEMALE
Passenger 2	NAME: : CHEE MIN WEN ROSLYN GENDER: : FEMALE
Passenger 3	NAME: : CHEE MIN RU JOSLYN GENDER: : FEMALE

Details of Police Action

Was the accident reported to the police?	NO
If Yes, Please state which Police Station	
Was notice of intended Prosecution given?	NO
If Yes, against whom?	

Circumstances of Accident

PLS REFER TO THE ATTACHED STATEMENT.

Attachment(s)

Are accident photos available for attachment?	YES
Was there any video captured by Car Camera?	YES
Remarks/ Reasons:	OVERWRITE
Was there any audio recorded?	NO

DETAILS OF OTHER VEHICLE PROPERTY 1

Vehicle Registration Number	SME3559E
Vehicle Make/Model/Colour	
Details Of Properties	
Vehicle Category	PRIVATE CAR
Name of Driver	TAN TENG CHORK(CHEN DINGZUO)

NRIC/Passport Number	S7129942B
Contact Number	
Address	
Postcode	
Insurance Company Name	
Nature Of Damage	
No. Of Passenger (Including Driver)	

SKETCH PLAN

IMPORTANT NOTICE

1. Please report correctly the details of the accident to speed up the claims process.
2. This Form must be completed by the Policyholder and/or the Authorised Driver.
3. Information provided must be as truthful and accurate as possible. Any wilful misrepresentation or withholding of material facts may allow insurance companies to repudiate policy liability.
4. The issue and acceptance of this Form by insurance companies is not an admission of policy liability on the part of the insurance companies.
5. Any false reporting may be referred to the Police for investigation.
6. The report will be forwarded by the insurers of the GIA Records Management Centre established by the General Insurance Association of Singapore (GIA) for archiving and that copies of this report will for a fee be made available upon application by interested parties.
7. By the lodgment of this report to the insurers, you hereby consent to the archiving of this report at the centre and to copies of the report being made available aforesaid.
8. **Consent under the Personal Data Protection Act (PDPA)**

I understand, acknowledge, agree and consent that:

- (a) My insurer, my workshop and the General Insurance Association of Singapore ("GIA") may/are permitted to collect, use, disclose and/or process my personal data/personal information set out in this [form] and any other personal information provided by me or possessed by my insurer (collectively the "Personal Information") and disclose and transfer such Personal Information to all insurer(s) who have insured vehicle(s) involved in this accident (all insurer(s) who have insured vehicle(s) involved in this accident shall be collectively referred to as the "Insurers"), the Insurers' lawyers/law firms, the Monetary Authority of Singapore and any relevant government agency/authority (such as the police), for the purpose(s) of :
- (i) processing, handling and/or dealing with my claims including the settlement of the claims and any necessary investigations relating to the claims;
 - (ii) investigating the accident and/or my claims;
 - (iii) carrying out and/or dealing with my instructions or responding to any enquiries by me;
 - (iv) administering my claims (including the mailing of correspondence, statements, invoices, reports or notices to me, which could involve disclosure of certain personal data about me to bring about delivery of the same as well as on the external cover of envelopes/mail packages); and/or
 - (v) complying with applicable law in administering, processing, handling and/or dealing with my claims.(collectively the "Purposes")
- (b) all insurer(s) who have insured vehicle(s) involved in this accident and the Insurers' lawyers/law firms, may/are permitted to collect, use, disclose and/or process my Personal Information for one or more of the above Purposes; and
- (c) my Personal Information may/can be disclosed by any of the Insurers and/or GIA to their third party service providers or agents(including their lawyers/law firms), which may be sited outside of Singapore, for one or more of the above Purposes.
- (d) my Personal Information will also be collected and used to compile claims history for the purpose of fraud detection, investigation and management in present and all future claims.
- (e) the information so collected under (d) above may be shared / disclosed:
- (i) to all insurers and/or any other third parties that assist in evaluating, investigating, controlling or managing fraud, regulators, law enforcement and government agencies as reasonably required for the purposes stated, or
 - (ii) for complying with requirements under any regulations, laws or court orders.

ChuekhengHock

Policyholder's Signature _____
Date & Time: _____

Driver's Signature
(If driver is not the policyholder)
Date & Time:

Reporting Centre Personnel's Signature
Name:
NRIC/FIN No.:

SKETCH PLAN

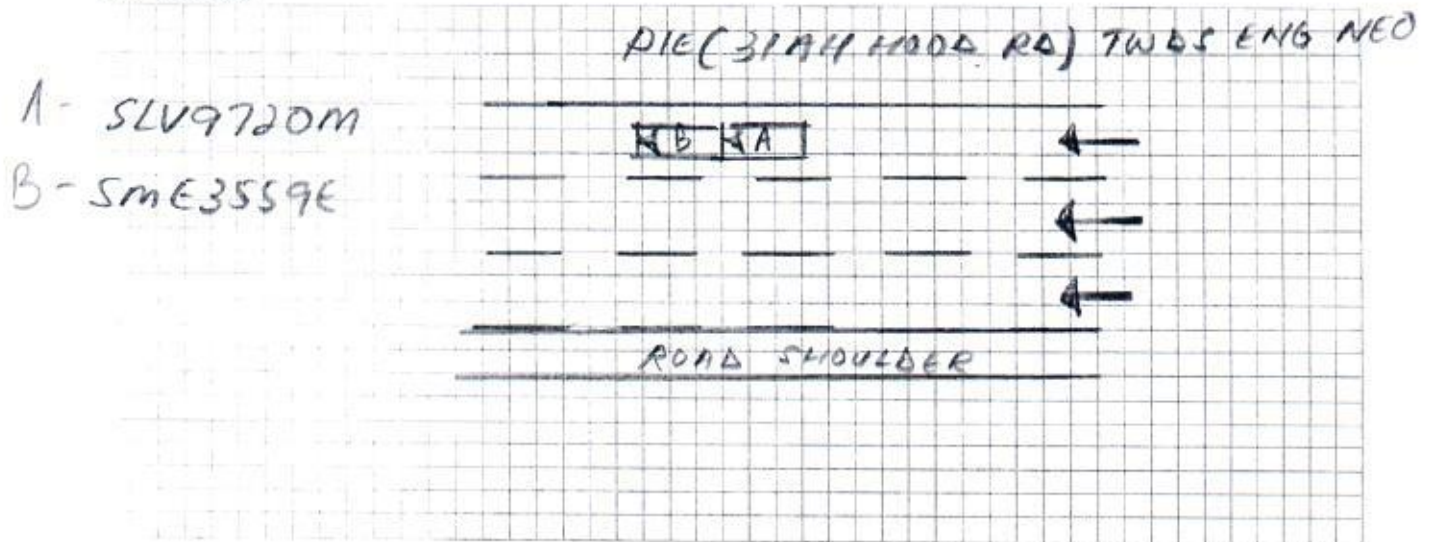

DESCRIBE CIRCUMSTANCES OF THE ACCIDENT

Pls refer to the attached statement.

DECLARATION

I/We declare the foregoing particulars are true in every respect.

Chen Kheng Hock

Policyholder's Signature
Date & Time:

Driver's Signature
(If driver is not the policyholder)
Date & Time:

shym 12/04/19

Reporting Centre Personnel's Signature
Name:
NRIC/FIN No.:

11/2019

Gmail - 31 Mar 2019 accident along PIE - why i did not report to IDAC



KH C <khchee01@gmail.com>

31 Mar 2019 accident along PIE - why i did not report to IDAC

1 message

KH <khchee01@gmail.com>

Thu, Apr 11, 2019 at 4:19 PM

To: Greenhill Services Pte Ltd <suyincheong@greenhill.com.sg>

Cc: Javier Tan <khchee01@gmail.com>

Hi Suying,

This email is to explain why I did not report this incident (see MSIG attachment) at IDAC.

On 31 Mar 2019, there was a heavy traffic jam along the PIE in the direction of Tuas (near the Ah Hood Road exit). My car (I was the driver) was part of the jam behind the vehicle SME3559E. I bumped into the back of SME3559E. When the driver of SME3559E and I went to do investigations, we found a slight dent on the rear door of SME3559E. I assumed that the driver of SME3559E was going to report his damage to IDAC. My car's front bumper had some white residue that could easily be removed by myself.

Based on what transpired above, I did not report this to IDAC. However, having spoken to you, and after receiving this MSIG letter attached, I will make a report to IDAC tomorrow morning.

Please help me to submit this to MSIG.

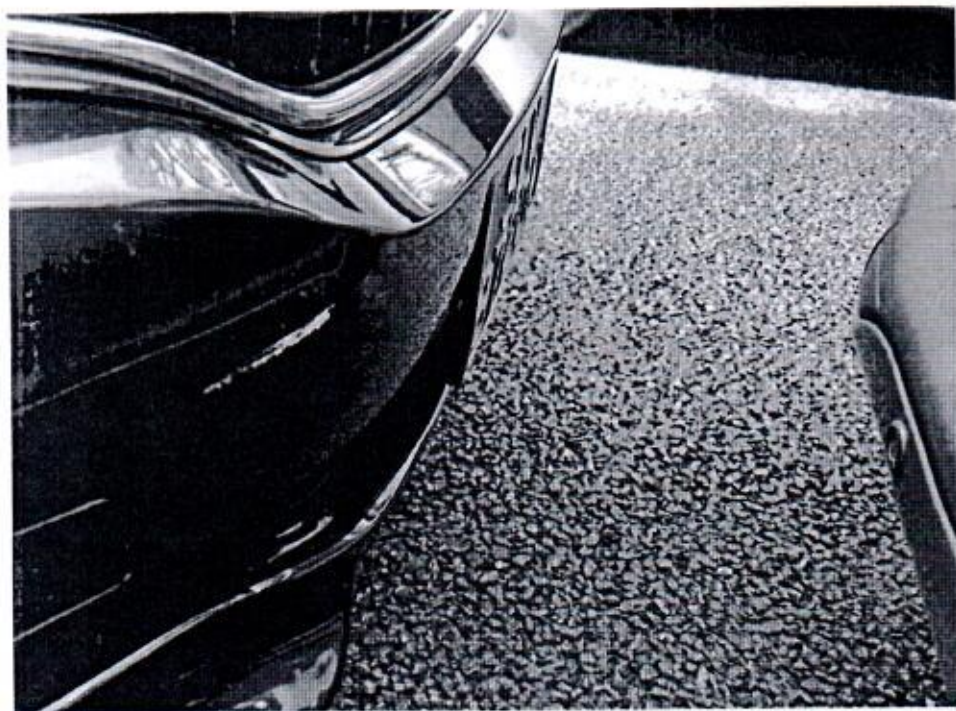



road shoulder

road shoulder/divider

Regards
Kheng Hock Chee
Mobile: +65 97564603

 doc07159520190411145047.pdf
80K

REPUBLIC OF SINGAPORE DRIVING LICENCE

Portrait of Chee Kheng Hock

License Number: S8128913A

Name: CHEE KHENG HOCK, ROTHSCHILD (XU XINGFU, ROTHSCHILD)

Birth Date: 30 Sep 1981

Issue Date: 04 Jun 2007

Barcode: 001503273A

REPUBLIC OF SINGAPORE

IDENTITY CARD NO. S8128913A

Portrait of Chee Kheng Hock

Name: CHEE KHENG HOCK, ROTHSCHILD

徐 兴 福

Race: CHINESE

Date of birth: 30-09-1981

Sex: M

Country of birth: SINGAPORE

YOU ARE LICENSED TO DRIVE VEHICLES IN THE FOLLOWING CLASS(ES)

PASS DATE

Class 3 Motor Cars \leq 3000kg with \leq 7 passengers, exclusive of the driver; and other motor vehicles \leq 2500kg 22 Jun 2005

MP 428A

Barcode: Licence No: S8128913A

4790872

Barcode

NRIC No: S8128913A

Portrait of Chee Kheng Hock

Date of issue: 08-11-2011

APT BLK 10 JALAN BATU #06-16 SINGAPORE 431010

NRIC No: S8128913A Date: 13/09/2012 (R)

Lim Wan Yu Carolyn

female

Chee Min Wen Roslyn

female

Chee Min Ru Joslyn

female



MSIG

MSIG Insurance (Singapore) Pte. Ltd.
4 Shenton Way, # 21-01, SGX Centre 2, Singapore 068807
Tel +65 6827 7888, Fax +65 6827 7800
Co. Reg. No. 200412212G GST Reg No. 20-0412212G

Certificate of Insurance

ROAD TRANSPORT ACT 1987 (MALAYSIA)
THE MOTOR VEHICLES (THIRD-PARTY RISKS) RULES, 1959 (FEDERATION OF MALAYSIA)
THE MOTOR VEHICLES (THIRD-PARTY RISKS AND COMPENSATION) ACT (CAP. 189 OF THE REVISED EDITION)
(REPUBLIC OF SINGAPORE)
THE MOTOR VEHICLES (THIRD-PARTY RISK AND COMPENSATION) RULES, 1996 EDITION (REPUBLIC OF SINGAPORE)
OR ANY AMENDMENT, ACT OR ACTS PASSED IN SUBSTITUTION THEREOF.

Form M.X.1
Individual Ownership

MOTOR MAX PLUS
Comprehensive

Certificate No. A 29070041 QMY

Excess : SGD500

Windscreen Excess : SGD100

1. Index Mark and Registration Number of Vehicle
SLV9720M

2. Name of Policyholder
Chee Kheng Hock Rothschild

3. Effective Date of the Commencement of Insurance for the purposes of the Act
24/01/2019

4. Date of Expiry of Insurance
23/01/2020

5. Persons or Classes of Persons entitled to drive*

Chee Kheng Hock Rothschild

Any other person provided he is driving on the Policyholder's order or with the Policyholder's permission.

* Provided that the person driving is permitted in accordance with the licensing or other laws or laws or regulations to drive the Motor Vehicle or has been so permitted and is not disqualified by order of a Court of Law or by reason of any enactment or regulation in that behalf from driving the Motor Vehicle.

6. Limitations as to use*

Use only for social domestic and pleasure purposes and for the Policyholder's business.

The Policy does not cover use for hire or reward racing pace-making reliability trial speed-testing the carriage of goods other than samples in connection with any trade or business or use for any purpose in connection with the Motor Trade.

* Limitations rendered inoperative by Section 8 of the Motor Vehicles (Third-Party Risks and Compensation) Act (Chapter 189) and Section 95 of the Road Transport Act, 1987 (Malaysia), are not to be included under these headings.

PLEASE NOTE ALL CLAIMS RELATED REPAIR CAN BE CARRIED OUT AT ANY WORKSHOP OF YOUR CHOICE OR AT ANY MSIG AUTHORISED WORKSHOP LISTED IN THE ATTACHED.

This Certificate is not transferable to a new owner of the vehicle. If for any reason the Policy is terminated during its currency, the Certificate must be returned to the Insurer within 7 days of the termination or if the Certificate has been lost or destroyed, a Statutory Declaration to that effect must be made. Failure to comply with this obligation is an offence under the Motor Vehicles (Third-Party Risks and Compensation) Act (Cap. 189).

I/WE HEREBY CERTIFY that the Policy to which this Certificate relates is issued in accordance with the provisions of the Motor Vehicles (Third-Party Risks and Compensation) Act (Chapter 189) and Part IV of the Road Transport Act, 1987 (Malaysia) or any Amendment, Act or Acts passed in substitution thereof.

MSIG Insurance (Singapore) Pte. Ltd.
Approved Insurers

for Chief Executive Officer