

(08/11/13) wef

ASS. REC. BY: Marcus

REF:

MS16/
CC3/MSG19006498/4td3n2

ASSIGNMENT

From:

Date:

Estimated Cost:

OD / TP / WS / TP RES / OD RES / EVA / INV / MV

To Inspect Vehicle No:

at Workshop m/s

of

Insured:

Policy No.

Claims No.

Sum Insured:

Excess:

(Client's Record)

Make of Veh:

(Policy Condition)

Remark: The veh had commenced its
repair at the time of inspection.

Bal. or Market Value:

IDAC Accident Report:

GIA / PR Seen:

Est. Repairs:

Lum Sum:

CA / REV / REP. / 24 HRS

Date:

Person Contacted:

Veh No:

Yr Regn:

Type: M.Car / M.Cycle / Bus / Van / Lorry / Taxi / Prime Mover /

Truck / Trailer or

Make:

Colour:

Sp. Reading

Eng/No:

C/No:

Gen. Cond: Good / Fair / Poor / Burnt

Steering: Inorder / Jammed / Leaked / Burnt or

Brake: Inorder / Jammed / Leaked / Burnt or

Modi: Nil / S/Rim / STD A/Rim or

Tyre Size:

F:

R:

BS / DUN / EXNOVA / GY / FS / LIZA / MIC / OHTSU / PIR / SUMI /

TOYO / YOKO or

Front

Rear

R/Bal.

L/Bal.

D.O.A.

Survey held at

Des. of Damages: Frt / Rear / O/S / N/S / U/C / Rooftop or

The U/C / Chassis frame / Body Structure affected due to collision.

Date / Time

Action / Instruction

24/4/19 2/5 @ 4000 confirmed with Alan (Red: 5852.50 : 50%)
24/4/19 2/5 @ 4000 confirmed with Alan (Red: 5852.50 : 50%)

RECEIVED 25 APR 2019

Date/Time, File Pass to?

1) JKH Typist

Date/Time, File Return to?

2)

Report Format:

Lump Sum / I.B.I. (\$) 4000/-

Days Of Repair: 4

Resurvey No. of Trip: 1

Survey Fee:

Transportation:

Add Fee:

Site Insp (\$

Interview (\$

Tech. Invs (\$

Weekend (\$

) S + RS, SI

) Photos

) Others

)

TOTAL

150

10

160

Denise Tay (LKKAuto)

From: Denise Tay (LKKAuto)
Sent: Friday, 12 April 2019 3:08 PM
To: Chhia Nyuk Pui
Cc: SUR; Accounts (LKKAuto); KKLau
Subject: DIRECT SURVEY INSPECTION ON WORKSHOP - FASTECH AUTO PTE LTD,
DOA:10/4/2019, SJP 7620L (TP VEHICLE), SLS 4008L (OI VEHICLE)
Attachments: gia report.pdf

Dear Nyuk Pui,

Please be informed that we had inspected the vehicle SJP 7620L at M/s: FASTECH AUTO PTE LTD, 1 KAKI BUKIT AVENUE 6 #01-46/48/50 AUTOBAY SINGAPORE 417883 on 11/4/2019

Enclosed herewith a copy of police report. The estimated cost of repair will forward to you shortly.

Meanwhile, kindly provide us the claim reference number for our necessary action.

Best Regards,

Denise Tay | Case Handler

LKK Auto Consultants Pte Ltd

Phone: 6256-3561 | email: denisetay@lkkauto.com | fax: 6256-4315

Blk 51, Paya Ubi Industrial Park, Ubi Avenue 1, #02-25 | S(408933)

New Cars

Used Cars

Sell My Car

Directory

Products

Insurance

Articles

F

FREE VALUATION

Let us tell you how much your car can sell for!

No obligations and it's FREE!

How much is my car worth?



Mitsubishi Lancer

Price Range

Depreciation

2009

Vehicle Type

Home » Used Cars » Car Search » Mitsubishi Lancer 1.6M GLX (COE till 02/2029)

Mitsubishi Lancer 1.6M GLX (COE till 02/2029)

Overview

Financial

Insurance

Accessories

Similar

Research

Photos

Map

**Price** \$51,800**Depreciation** \$5,260 /yr**Reg Date** 12-Feb-2009
(9yrs 9mths 30days COE left)**Mileage** 197,000 km (19.4k /yr)**Manufactured** 2008**Road Tax** \$734 /yr**Transmission** Manual**Dereg Value** \$25,325 as of today (change)**OMV** \$14,224**COE** \$25,727**ARF** \$14,224**Engine Cap** 1,584 cc**Power** 79.0 kW (105 bhp)**Curb Weight** 1,132 kg**No. of Owners** 3**Type of Vehicle** Mid-Sized Sedan**Features**

Responsive And Powerful 1.6L 4 Cylinder Inline 16 Valve SOHC Engine, 5 Speed Manual Transmission. ABS/SRS Airbags, Knock Down Rear Seats. View specs of the Mitsubishi Lancer (2006-2008)

Accessories

Genuine Leather Seats, Bridgestone Tyres, TE37 Rims 15 Inch, Drift Racing Exhaust, Audio, Solar Film, Remote Alarm, Reverse Sensors.

Description

Nice Car With Some Very Delicious Mods! Just Renewed 10Years COE On 02/2019. Carefully Taken Care Since Day One, Under Usage, No Repairs Needed, STA Evaluation Welcome, Loan Available, Bank Or In House Loan, Maintained Regularly, Refurbished Til Look And Feel Brand New. January Just Overhauled The Vehicle. Viewing By Appointment Only. Consignment Unit.

Cal Compare**Owner Consignment C**

This car is for sale by direct agent. Consignment agents handle all documentation or

- » List of owner consignment
- » List of consignment agent



Shortlist

Com

Report Error

M

Seller Information

Company	Car 1 » dea » 49
Address	18 Sir Searc
Location	Midvir
Office No	6262
Contact Person(s)	Justir Rach Kelvir

New Cars

Used Cars

Sell My Car

Directory

Products

Insurance

Articles

F



ANNOUNCING 88 Motor Trading

as sgCarMart Premium Dealer for the 5th Consecutive Year

88

Post an Advertisement
Sell it yourself! Advertise it at just
\$58 until it's SOLD!

Post an Ad

Advertiser Login

Ways of Selling

V6 C300 with New 10 Year COE! Depreciation \$10k/Year



Cheapest in Market! Vehicle
Look Very New! Very Low
Mileage! Swap Car Welcome!
WheelPower StarAd

PRIME MOT
CHENG YONG CREDIT ENTERPRISES
With over 200 units of vehicle to choose from, ranging from all European to Japanese

Browse by Category

« Back (1 2 3 4 5) Next »

Sort by Date Posted

86 vehicles

Mitsubishi Lancer

Advanced Search

Make Model Price Depreciation Reg Date Eng Cap Mileage V

Search Selection

Mitsubishi Lancer

Any

Any

2009

Any

Any



Mitsubishi Lancer 1.6M (New 5-yr COE)

\$25,800

\$5,150 /yr

30-Sep-2009

1,584 cc

-

Full Loan Available With In House Loan Options! 18mths Warranty By Jack Cars Service Centre. Free Jack Cars Servicing Vouchers And Service! Sporty Grey With Classic Black Leather Seats....

Jack Cars Enterprise Pte Ltd

Posted: 11-Apr-2019

Tags: 2009 Mitsubishi Lancer, 2009 mitsubishi lancer, Mitsubishi Lancer, mitsubishi lancer, Mitsubishi, Lancer, lancer, Used Mitsubishi



Mitsubishi Lancer 1.6M GLX (New 5-yr COE)

\$24,800

\$4,950 /yr

30-Oct-2009

1,584 cc

122,000 km

1 Owner, Super Condition, Kindly Call For An Appointment Or Viewing.

Posted: 11-Apr-2019

Tags: 2009 Mitsubishi Lancer, 2009 mitsubishi lancer, Mitsubishi Lancer, mitsubishi lancer, Mitsubishi, Lancer, lancer, Used Mitsubishi



Mitsubishi Lancer 1.6A GLX (New 5-yr COE)

\$25,800

\$5,150 /yr

20-May-2009

1,584 cc

120,000 km

New Arrival! 1 Owner Only! Very Good Condition! No Repair Needed! Just Buy With Peace Of Mind! High Trade In Welcome! Bank Loan (Loan Available! Low Monthly Installment! Call Me Now Before I...

Viking Motor Pte Ltd

Posted: 11-Apr-2019

Tags: 2009 Mitsubishi Lancer, 2009 mitsubishi lancer, Mitsubishi Lancer, mitsubishi lancer, Mitsubishi, Lancer, lancer, Used Mitsubishi



Mitsubishi Lancer EX 1.5A GLS

-

N.A

01-Jul-2009

1,499 cc

-

Auction Closing Time: 16th Apr 2019 at 01:00 PM

Posted: 11-Apr-2019

Tags: 2009 Mitsubishi Lancer, 2009 mitsubishi lancer, Mitsubishi Lancer, mitsubishi lancer, Mitsubishi, Lancer, lancer, Used Mitsubishi

GET YOUR COE RENEWAL LOAN

Is your COE expiring? Let us help you renew it!

Getting your COE renewed is easy, fast and affordable. We'll help you renew your COE and get a loan for it. Get the cheapest loan in town approval in 2 days without effort! Enquire today.

Compare

**ubishi Lancer 1.6A GLX
ts (New 5-yr COE)**

\$27,800

\$5,550 /yr

25-May-2009

1,584 cc

-

> Back to OneMotoring

Enquire PARF/COE Rebate for Registered Vehicle

Vehicle Owner Particulars	
Owner ID Type:	Singapore NRIC
Owner ID:	8491G
Vehicle Details	
Vehicle No.:	SJP7620L
Vehicle to be Exported:	No
Intended Deregistration Date:	12 Apr 2019
Vehicle Make:	MITSUBISHI
Vehicle Model:	LANCER 1.6 CVT SPORTS GLX AIRBAG 2WD 4DR
Primary Colour:	White
Manufacturing Year:	2009
Engine No.:	4G18KB9594
Chassis No.:	JMYSTCS3A9U005308
Maximum Power Output:	79.0 kW (105 bhp)
Open Market Value:	\$14,558.00
Original Registration Date:	07 Apr 2009
First Registration Date:	07 Apr 2009
Transfer Count:	1
Actual ARF Paid:	\$3,277.00
Intended PARF Rebate Details	
PARF Eligibility:	Forfeited
PARF Eligibility Expiry Date:	-
PARF Rebate Amount:	\$0.00
Intended COE Rebate Details	
COE Expiry Date:	31 Mar 2029
COE Category:	E - Open Category
COE Period(Years):	10
PQP Paid:	\$25,525.00
COE Rebate Amount:	\$25,442.00
Total Rebate Amount:	\$25,442.00

The information contained herein is correct as at 12 Apr 2019

OK

SINGAPORE ACCIDENT STATEMENT

IMPORTANT NOTICE

1. Please report correctly the details of the accident to speed up the claims process.
2. This Form must be completed by the Policyholder and/or the Authorised Driver.
3. Information provided must be as truthful and accurate as possible. Any wilful misrepresentation or withholding of material facts may allow insurance companies to repudiate policy liability.
4. The issue and acceptance of this Form by insurance companies is not an admission of policy liability on the part of the insurance companies.
5. Any false reporting may be referred to the Police for investigation.
6. This report will be forwarded by the insurers of the GIA Records Management Centre established by the General Insurance Association of Singapore (GIA) for archiving and that copies of this report will, for a fee, be made available upon application by interested parties.
7. By the lodgement of this report to the insurers, you hereby consent to the archiving of this report at the centre and to copies of the report being made available aforesaid.

ACCIDENT STATEMENT

Date Of Report	11/04/2019 14:42
Date Of Accident	10/04/2019 22:20
Exact Location Of Accident	JUNC OF UPP ALJUNIED & MACPHERSON RD
Country/State of Loss	SINGAPORE

DETAILS OF OWN VEHICLE

Vehicle Registration Number	SJP7620L
Insured/Policyholder	
Name Of Registered Owner	GOH KHIOK BOO
NRIC No	S1248491G
Email Address	NOEMAIL
Mobile Phone No	(LOCAL) +65-81633909
Alternative Phone No	OTHERS-81633909

Vehicle Particulars

Manufacturer	MITSUBISHI
Model	LANCER 1.6 CVT SPORTS GLX AIRBAG 2WD 4DR
Exact Purpose for which vehicle was being used at time of accident	PRIVATE USE
Are you claiming under your own insurance policy for repair to your vehicle?	NO
If No, Please state action to be taken	THIRD PARTY
Vehicle Category	PRIVATE CAR

Insurance Company

Name of Insurance Company	NTUC INCOME INSURANCE CO-OPERATIVE LTD
Type Of Coverage	COMPREHENSIVE
Fleet Policy	NO
Policy Number	5108573105
Cover Note Number	

Driver

Name of Driver	GOH KHIOK BOO
NRIC No	S1248491G
Date Of Birth	10/10/1957
Occupation	INDOOR
Date Of Driving Pass	19/06/1978
Driving Experience	40 YEARS AND 9 MONTHS
Gender	MALE
Mobile Number	(LOCAL) +65-81633909
Fax Number	
Contact Number	OTHERS-81633909
Email Address	NOEMAIL

Address	BLK 230C TAMPINES STREET 24 #11-15
Postcode	526230
Was driver an employee of the Insured's Company	NO
If No, Relationship of the Driver with the Insured	OWNER
Vehicle Registration Number of Driver's Own Vehicle	-
	-
	-
Insurance Company of Driver's Own Vehicle	-
	-
	-

General Information of the Accident

Type Of Accident	SIDE SWIPE
Weather Conditions	CLEAR
Road Surface	DRY

Other Information

Was any foreign vehicle involved in this accident?	NO
Number of vehicles (including own vehicle) involved in the accident	2
Was any body injured in the Accident?	NO
Was any injured conveyed to hospital by ambulance?	NO
Was any other material or property damaged?	YES
I have been approached by unknown person(s) soliciting/offering accident claims assistance.	NO
Number of Passengers (Including Driver)	2
Passenger 1	NAME: : NANCY WONG
	GENDER: : FEMALE

Details of Police Action

Was the accident reported to the police?	NO
If Yes, Please state which Police Station	
Was notice of intended Prosecution given?	NO
If Yes, against whom?	

Circumstances of Accident

Type Of Accident; HEAD TO SIDE. REFER TO BELOW STATEMENT/SKETCH PLAN;

Attachment(s)

Are accident photos available for attachment?	YES
Was there any video captured by Car Camera?	NO
Was there any audio recorded?	NO

DETAILS OF OTHER VEHICLE PROPERTY 1

Vehicle Registration Number	SLS4068L
Vehicle Make/Model/Colour	TOYOTA PRIUS HYBRID 1.8 CVT
Details Of Properties	
Vehicle Category	PRIVATE CAR
Name of Driver	
NRIC/Passport Number	
Contact Number	
Address	
Postcode	
Insurance Company Name	MSIG INSURANCE (SINGAPORE) PTE. LTD.
Nature Of Damage	
No. Of Passenger (Including Driver)	

SKETCH PLAN

IMPORTANT NOTICE

1. Please report correctly the details of the accident to speed up the claims process.
2. This Form must be completed by the Policyholder and/or the Authorised Driver.
3. Information provided must be as truthful and accurate as possible. Any wilful misrepresentation or withholding of material facts may allow insurance companies to repudiate policy liability.
4. The issue and acceptance of this Form by insurance companies is not an admission of policy liability on the part of the insurance companies.
5. Any false reporting may be referred to the Police for investigation.
6. The report will be forwarded by the insurers of the GIA Records Management Centre established by the General Insurance Association of Singapore (GIA) for archiving and that copies of this report will for a fee be made available upon application by interested parties.
7. By the lodgment of this report to the insurers, you hereby consent to the archiving of this report at the centre and to copies of the report being made available aforesaid.
8. Consent under the Personal Data Protection Act (PDPA)

I understand, acknowledge, agree and consent that:

- (a) My insurer, my workshop and the General Insurance Association of Singapore ("GIA") may/are permitted to collect, use, disclose and/or process my personal data/personal information set out in this [form] and any other personal information provided by me or possessed by my insurer (collectively the "Personal Information") and disclose and transfer such Personal Information to all insurer(s) who have insured vehicle(s) involved in this accident (all insurer(s) who have insured vehicle(s) involved in this accident shall be collectively referred to as the "Insurers"), the Insurers' lawyers/law firms, the Monetary Authority of Singapore and any relevant government agency/authority (such as the police), for the purpose(s) of:
 - (i) processing, handling and/or dealing with my claims including the settlement of the claims and any necessary investigations relating to the claims;
 - (ii) Investigating the accident and/or my claims;
 - (iii) carrying out and/or dealing with my instructions or responding to any enquiries by me;
 - (iv) administering my claims (including the mailing of correspondence, statements, invoices, reports or notices to me, which could involve disclosure of certain personal data about me to bring about delivery of the same as well as on the external cover of envelopes/mail packages); and/or
 - (v) complying with applicable law in administering, processing, handling and/or dealing with my claims (collectively the "Purposes")
- (b) all insurer(s) who have insured vehicle(s) involved in this accident and the Insurers' lawyers/law firms, may/are permitted to collect, use, disclose and/or process my Personal Information for one or more of the above Purposes; and
- (c) my Personal Information may/can be disclosed by any of the Insurers and/or GIA to their third party service providers or agents (including their lawyers/law firms), which may be sited outside of Singapore, for one or more of the above Purposes.
- (d) my Personal Information will also be collected and used to compile claims history for the purpose of fraud detection, investigation and management in present and all future claims.
- (e) the information so collected under (d) above may be shared / disclosed:
 - (i) to all insurers and/or any other third parties that assist in evaluating, investigating, controlling or managing fraud, regulators, law enforcement and government agencies as reasonably required for the purposes stated, or
 - (ii) for complying with requirements under any regulations, laws or court orders.

Policyholder's Signature
Date & Time:

Driver's Signature
(If driver is not the policyholder)
Date & Time:

Reporting Centre Personnel's Signature
Name:
NRIC/FIN NO:

11 APR 2019
IDAC KAKI BUKIT (VAC)
23 KAKI BUKIT AVE 4
Singapore 415933
Tel: 67410097
Fax: 67492305
Email: vac@singnet.com.sg

SKETCH PLAN

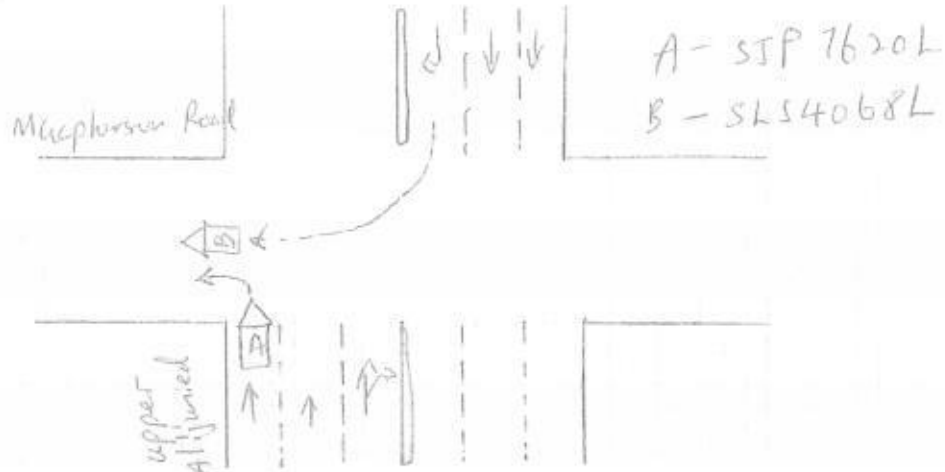

DESCRIBE CIRCUMSTANCES OF THE ACCIDENT

on the stated date and time, I was driving of
Road
vehicle along upper Aljunied, intention to turn left
into Macpherson Road. Suddenly vehicle B driving from
Macpherson Road and hit on RH side portion.

DECLARATION

I/We declare the foregoing particulars are true in every respect.

WFL
11/4/19 2:05pm

Policyholder's Signature
Date & Time:

WFL
Driver's Signature
(If driver is not the policyholder)
Date & Time:

11 APR 2019

IDAC KAKI BUKIT (VAC)
23 KAKI BUKIT AVE 4
Singapore 415933
Tel: 67416697

Reporting Centre Personnel's Signature
Name: Email: vackb@singnet.com.sg
NRIC/FIN No.:

Date of Accident : 10/4/19 Accident Time: 10.20pm (24-HR-Format)
Accident Place : Junction of Upper Aljunied and Macpherson
Vehicle No. (Car Plate No.) : SJ17620L Make/Model: Mit Lancer 1.6
Insurance Company : NTUC Policy No: 5108573105
Owner or Company Name / IC No. : Goh KhioK Boo / S12484916
Owner or Company Contact No. : Owner's Hp 81633909 Company Tel
DRIVER'S Name / IC No. : as above
DRIVER'S Date Of Birth : 10/1/1957 DRIVER'S License Pass Date 19/6/1978
Relationship of Owner & Driver : Spouse \ Parents \ Children \ Sibling \ Employee \ Others: owner
DRIVER'S Address : B1K 230C Tampines st 24 #11-15
DRIVER'S Contact No. / Alt No. : 1) 5526230 2)
DRIVER'S Occupation : INDOOR \ OUTDOOR (e.g. working inside or outside office)
Email Address :
Weather & Road Surface : CLEAR & DRY \ RAINING & WET \ AFTER RAIN & WET
Reporting Type : Reporting Only \ Claim Other Party \ Claim Own Insurance
Number of Passengers (Including Driver): 2 person
Was there any video Captured by car camera: YES \ NO
Exact purpose for which vehicle was being used at the time of accident: Private use \ Work purpose
Any Injury (If YES, Pls state): NO

Other Party Driver's Particular (if any)

Vehicle No: SLS 4068L (MS16)	Vehicle No: _____
Vehicle Make/Model: _____	Vehicle Make/Model: _____
Name Driver: _____	Name Driver: _____
IC No. Driver/Contact: _____	IC No. Driver/Contact: _____

* NEW - Passenger's name & gender:

Nancy Wong

SKETCH PLAN



DESCRIBE CIRCUMSTANCES OF THE ACCIDENT

on the stated date and time, I was driving of
Road
vehicle along upper Alijunied, intention to turn left
into Macpherson Road. Suddenly vehicle B driving from
Macpherson Road and hit on RH side portion.

DECLARATION

I/We declare the foregoing particulars are true in every respect.

WBS
11/4/19 2.05pm

Policyholder's Signature
Date & Time:

WBS
Driver's Signature
(If driver is not the policyholder)
Date & Time:

Reporting Centre Personnel's Signature
Name:
NRIC/FIN No.:

SKETCH PLAN

IMPORTANT NOTICE

1. Please report correctly the details of the accident to speed up the claims process.
2. This Form must be completed by the Policyholder and/or the Authorised Driver.
3. Information provided must be as truthful and accurate as possible. Any wilful misrepresentation or withholding of material facts may allow insurance companies to repudiate policy liability.
4. The issue and acceptance of this Form by insurance companies is not an admission of policy liability on the part of the insurance companies.
5. Any false reporting may be referred to the Police for investigation.
6. The report will be forwarded by the insurers of the GIA Records Management Centre established by the General Insurance Association of Singapore (GIA) for archiving and that copies of this report will for a fee be made available upon application by interested parties.
7. By the lodgment of this report to the insurers, you hereby consent to the archiving of this report at the centre and to copies of the report being made available aforesaid.

8. Consent under the Personal Data Protection Act (PDPA)

I understand, acknowledge, agree and consent that:

- (a) My insurer, my workshop and the General Insurance Association of Singapore ("GIA") may/are permitted to collect, use, disclose and/or process my personal data/personal information set out in this [form] and any other personal information provided by me or possessed by my insurer (collectively the "Personal Information") and disclose and transfer such Personal Information to all insurer(s) who have insured vehicle(s) involved in this accident (all insurer(s) who have insured vehicle(s) involved in this accident shall be collectively referred to as the "Insurers"), the Insurers' lawyers/law firms, the Monetary Authority of Singapore and any relevant government agency/authority (such as the police), for the purpose(s) of:
 - (i) processing, handling and/or dealing with my claims including the settlement of the claims and any necessary investigations relating to the claims;
 - (ii) investigating the accident and/or my claims;
 - (iii) carrying out and/or dealing with my instructions or responding to any enquiries by me;
 - (iv) administering my claims (including the mailing of correspondence, statements, invoices, reports or notices to me, which could involve disclosure of certain personal data about me to bring about delivery of the same as well as on the external cover of envelopes/mail packages); and/or
 - (v) complying with applicable law in administering, processing, handling and/or dealing with my claims. (collectively the "Purposes")
- (b) all insurer(s) who have insured vehicle(s) involved in this accident and the Insurers' lawyers/law firms, may/are permitted to collect, use, disclose and/or process my Personal Information for one or more of the above Purposes; and
- (c) my Personal Information may/can be disclosed by any of the Insurers and/or GIA to their third party service providers or agents (including their lawyers/law firms), which may be sited outside of Singapore, for one or more of the above Purposes.
- (d) my Personal Information will also be collected and used to compile claims history for the purpose of fraud detection, investigation and management in present and all future claims.
- (e) the information so collected under (d) above may be shared / disclosed:
 - (i) to all insurers and/or any other third parties that assist in evaluating, investigating, controlling or managing fraud, regulators, law enforcement and government agencies as reasonably required for the purposes stated, or
 - (ii) for complying with requirements under any regulations, laws or court orders.

Policyholder's Signature
Date & Time:

Driver's Signature
(If driver is not the policyholder)
Date & Time:

Reporting Centre Personnel's Signature
Name:
NRIC/FIN No.:

FASTEC AUTO PTE LTD
BLK1 KAKI BUKIT AVE 6
#01-46,48,50 AUTOBAY
SINGAPORE 417883

not Authorized
11/4/19
4/5 4000/
421.

VEHICLE NO: SJP 7620L

QTY	PARTICULAR (NETT ITEM)			
1 PCS	FRONT BUMPER	687.00	Dis	\$731.00 ✓
1 PCS	FRONT BUMPER SIDE HOLDER O/S		3erf	\$45.50 ✓
1 SET	FRONT BUMPER CLIPS		ner	\$50.00 ✓
1 PCS	FRONT BUMPER REINFORCEMENT	184.00	m/sup	\$311.00 ✓
1 PCS	FRONT BUMPER FOG LAMP COVER O/S		11	\$65.00 X
1 PCS	FRONT BUMPER LOWER SKIRTING	680.00	cur/10.11	\$720.00 ✓
1 PCS	FRONT SUPPORT PANEL		11	\$635.00 X
1 PCS	FRONT FENDER O/S	465.00	sdic	\$515.00 ✓
1 PCS	FRONT FENDER INNERSHIELD O/S	171.00	FO.11	\$288.00 ✓
1 SET	FRONT FENDER INNERSHIELD CLIPS O/S		ner	\$50.00 ✓
1 PCS	WIPER WASHER TANK		de	\$215.00 ✓
1 PCS	HEADLAMP O/S	486.00	scup/11	\$788.00 ✓
1 PCS	ROCKER PANEL GARNISH O/S	688.00	de/10.11	\$745.00 ✓
1 SET	ROCKER PANEL GARNISH CLIPS		ner	\$50.00 ✓
1 PCS	FRONT SHOCK ABSORBER O/S		11	\$399.00 X
1 PCS	FRONT KNUCKLE ARM O/S		11	\$515.00 X
1 PCS	FRONT LOWER ARM O/S		11	\$420.00 X
1 PCS	FRONT SPORT RIM O/S		11	\$650.00 X
				\$7,192.50
	LABOUR CHARGES:			
	TO CHECK WIRING			\$80.00 30
	TO CONDUCT WHEEL ALIGNMENT			\$120.00 60
	TO DISMANTLE & REFIX FRONT UNDERCARRIAGE		11	\$150.00 X
	TO REFILL AIR CON GAS		11	\$150.00 X
	TO SPRAY RUST PROOFING			\$80.00 50
	LABOUR FOR PANEL BEATING & REPLACING PARTS			\$800.00 520
	TO PUTTY & SPRAY PAINTING			\$1,280.00 900
	TOTAL			\$9,852.50

102

2-3865.50
102
3478.55
4038.55

LKK Auto Consultants Pte Ltd (Co.Reg.No:199607198R)

51 Ubi Ave 1 #01-25, Paya Ubi Industrial Park

Singapore 408933

Tel: 6256-3561 Fax: 6844-8805 Email: sur@lkkauto.com; assignments@lkkauto.com

VEHICLE DAMAGE INSPECTION REPORT

Our File No: CC3/MSG19006498/UTD3N2

Date: 02/05/2019

REFERENCE

Handling Insurer:	MSIG Insurance (Singapore) Pte. Ltd.	Policy No:	A29114756MKF
Claimant Vehicle No :	SJP7620L	Insured Vehicle No :	SLS4068L
Date of Loss:	10/04/2019	Nature of Claim:	TP
		Claim No:	590433

DESCRIPTION & IDENTIFICATION OF VEHICLE

Reg No:	SJP7620L	Engine No:	4G18KB9594
Make & Model:	MITSUBISHI LANCER, 1.6 CVT SPORTS GLX (A)	Chassis No:	JMYSTCS3A9U005308
Reg. Date:	07/04/2009 (Man. Year: 2009)	Odometer:	109026 km
Colour:	White		
Engine Capacity:	1584 cc		
Market Value/New Car Price:	N/A		
Sum Insured (S\$):	Market Value/New Car Price		

CONDITION OF VEHICLE AT THE TIME OF SURVEY

General Condition:	Steering (Serviceable):	Yes	Footbrake (Serviceable):	Yes
Handbrake (Serviceable):	Yes	Engine Modification:	No	Pre-accident Condition:

CONDITION OF TYRES

Front Tyre Size:	195/60R15	Rear Tyre Size:	195/60R15
Front Left Side:	Goodyear 6 mm	Rear Left Side:	Goodyear 6 mm
Front Right Side:	Goodyear 6 mm	Rear Right Side:	Goodyear 6 mm

The above values represent the remaining tyre treads depth

COST OF CLAIMS	Repairer's	Adjuster's	Difference	Diff %
Parts	7,192.50	3,478.95	3,713.55	51.63
Miscellaneous Items	0.00	0.00	0.00	
Labour	2,660.00	1,560.00	1,100.00	41.35
Paintwork Labour	0.00	0.00	0.00	
Towing	0.00	0.00	0.00	
Calculated Gross Total (S\$)	9,852.50	5,038.95	4,813.55	48.86
Approved Total (Overridden) (S\$)		4,000.00		
(S\$)	9,852.50	4,000.00	5,852.50	59.40
+ GST 7.00/7.00% (S\$)	689.68	280.00	409.68	59.40
Nett Amount (S\$)	10,542.18	4,280.00	6,262.18	59.40

INSPECTION

Date of Assignment: 12/04/2019

Date Inspected: 11/04/2019 Inspected At:

Fastech Auto Pte Ltd (HQ)
1 Kaki Bukit Ave 6, #01-46/48/50
Autobay
Singapore 417883

Estimated Period of Repair: 4.0 days

Adjuster: DENISE TAY KWEE CHENG

Manager: MARCUS CHUA

NOTE: This report represents our findings at the time and place of inspection stated herein. Such inspection has been carried out to the best of our

knowledge and ability but any other liability under any other circumstances is hereby expressly excluded.

REPAIR DETAILS

Reference

Part Source:	MRM-SG	Version: 1.0 (Last Synchronised: 02 May 2019)
Parts:	143	mitsubishi LANCER 1.6 CVT SPORTS GLX (A) (Catalogue:Merimen Singapore 1.0)
Labour:	Repairer's	(Price-denominated Standard List)
Print Code:	(Unsubmitted, no print-code for SJP7620L)	
Validity:	These estimates are valid only if they contain the print code (above) on all estimate pages, running page numbers with the END OF ESTIMATES marker on the last estimate page	
Further Info:	Items/values not in reference catalogue are prefixed with an asterisk *.	

Recommended Parts

No.	Qty	Part No. Particulars	Condition	Repairer's	Amount
1	1	*FRONT BUMPER	Distorted	731.00 F	*681.00 FN
2	1	*FRONT BUMPER SIDE HOLDER O/S	Bent	45.50 F	*45.50 FN
3	1	*SET FRONT BUMPER CLIPS	Necessary	50.00 F	*50.00 FN
4	1	*FRONT BUMPER REINFORCEMENT	Dented/Bent	311.00 F	*184.00 FN
5	1	*FRONT BUMPER FOG LAMP COVER O/S	Not Necessary	65.00 F	*- FN
6	1	*FRONT BUMPER LOWER SKIRTING	Cut/Torn	720.00 F	*680.00 FN
7	1	*FRONT SUPPORT PANEL	Repair	635.00 F	*- FN
8	1	*FRONT FENDER O/S	Buckled	515.00 F	*465.00 FN
9	1	*FRONT FENDER INNERSHIELD O/S	Torn	288.00 F	*171.00 FN
10	1	*SET FRONT FENDER INNERSHIELD CLIPS O/S	Necessary	50.00 F	*50.00 FN
11	1	*WIPER WASHER TANK	Deformed	215.00 F	*215.00 FN
12	1	*HEADLAMP O/S	Scratched/Cracked	788.00 F	*586.00 FN
13	1	*ROCKER PANEL GARNISH O/S	Deformed/Torn	745.00 F	*688.00 FN
14	1	*SET ROCKER PANEL GARNISH CLIPS	Necessary	50.00 F	*50.00 FN
15	1	*FRONT SHOCK ABSORBER O/S	Not Necessary	399.00 F	*- FN
16	1	*FRONT KNUCKLE ARM O/S	Not Necessary	515.00 F	*- FN
17	1	*FRONT LOWER ARM O/S	Not Necessary	420.00 F	*- FN
18	1	*FRONT SPORT RIM O/S	Not Necessary	650.00 F	*- FN

F=Franchise part. N=NetItemDisc.

Sub Total (\$\$)	7,192.50	3,865.50
- Nett Item Discount on N Items 0.00/10.00% (\$\$)	0.00	386.55
Total Parts (\$\$)	7,192.50	3,478.95

Report was unsubmitted during this print-out.

Recommended Miscellaneous Items

There are no new miscellaneous items selected.

Recommended Labour

No	Particulars	Lab.Type	Repairer's	Amount
Labour Items				
1	TO CHECK WIRING	New	80.00	30.00
2	TO CONDUCT WHEEL ALIGNMENT	New	120.00	60.00
3	TO DISMANTLE & REFIX FRONT UNDERCARRIAGE	New	150.00	0.00
4	TO REFILL AIR CON GAS	New	150.00	0.00
5	TO SPRAY RUST PROOFING	New	80.00	50.00
6	LABOUR FOR PANEL BEATING & REPLACING PARTS	New	800.00	520.00
7	TO PUTTY & SPRAY PAINTING	New	1,280.00	900.00
Gross Labour Cost (S\$)			2,660.00	1,560.00

Report was unsubmitted during this print-out.

< END OF ESTIMATES >