

ASS. RES. BY:

REF:

CS3/AIG/1006499/Gnd302

Agent of Instruction:

SALV (v/v)

ASSIGNMENT (Office)

From (Person):

chin ke ying

of

AIG

Date/Time:

11/4/19 @ 10:26am

Estimated Cost:

Bill to:

OD / IT / WS / TP RES / OD RES / EVA / INV / MV / CS

To Inspect Vehicle No:

SKK 12484

Insured:

SKM 5723R

at Workshop no:

Blumel Automotive

Tel:

67452088

of

1 kapi Bukit Ave 6 #01-28

Policy No:

2100370472

Claim No:

298726234356

Sum Insured:

Paid:

Make of Veh:

(Client's Record)

D.O.A

09/04/2019

CA / REV / REP / REV 24 HRS

H.O.D. Endorsement

Date/Time:

11:31am 01/4/19

Person Contacted:

Sally

Vehicle

IN / OUT

Date/Time

Action/Instruction ( X ) Estimate

SKK 12484 - CS3/AIG/100649923 Dgm3u2

DOF: 26/3/19

SKM 5723R - X.

Surfing

62

REF: AIG

## ASSIGNMENT

PRS

From:

Date: 11/4/19

Estimated Cost:

OD ☒ TP ☐ WS ☐ TP RES ☐ OD RES ☐ EVA ☐ INV ☐ MV

To Inspect Vehicle No:

SKK1248H

at Workshop n/s

Bluwel Automotive

of

1 kaki Bukit Ave 6 # 01-55

Insured:

Policy No:

Claims No:

Sum Insured:

Excess:

(Client's Record)

Make of Veh:

(Policy Condition)

Remark: The veh had commenced its  
repair at the time of inspection.

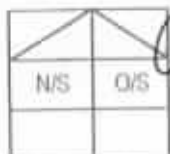

Bal. or Market Value:

IDAC Accident Report:

Consistent? : Yes or No

GIA / PR Seen:

Consistent? : Yes or No

Est. Repairs:

2

days

Res.:

Yes or No

Lum Sum:

%

3 Val.:

Yes or No

CA / REV / REP. / 24 HRS

1up

Vehicle: IN / OUT

Date:

Person Contacted:

Veh No:

SKK1248H

Yr Regn:

- 28 Mar 2013

Type: ☒ M Car ☐ M Cycle ☐ Bus ☐ Van ☐ Lorry ☐ Taxi ☐ Prime Mover ☐

Truck / Trailer or

Make:

Merce B200

c.c - 1595

Colour:

Grey

A/C: Insured / Std / NI / NA

Sp. Reading:

19/999

T/Radio: Insured / Std / NI / NA

Eng/No:

WPD2462432J141462

Gen. Cond: ☒ Good ☐ Fair ☐ Poor ☐ BurntSteering: ☒ Insured ☐ Jammed ☐ Leaked ☐ Burnt orBrake: ☒ Insured ☐ Jammed ☐ Leaked ☐ Burnt or

Modi: Nil / SiRim / STD / Air or

Tyre Size:

F:

225/45 ZR17

R:

11

BS / DUN / EXNOVA / GY / FS / LIZA / ☒ MIC / OHTSU / PIR / SUMI /

TOYO / YOKO or

Front

Rear

R/Bal.

6

mm

R/Bal.

6

mm

L/Bal.

6

mm

L/Bal.

6

mm

D.O.A.

D.O.I.

11-04-19

Survey held at

w/s

12pm

Des. of Damages: Frt / Rear / O/S / N/S / U/C / Rooftop or

O/S RT

The U/C / Chassis frame / Body Structure affected due to collision.

Date / Time

Action / Instruction

13/6/19 LS \$2450, 3 Days.  
(Red 3350, 58M)

(3/6/2019)

RECEIVED 14 JUN 2019

Date/Time, File Pass to?

☐

: Preli. Report

1)

☐

: Final Report

Date/Time, File Return to?

2) 14/6 - typist

Days Of Repair:

Resurvey No. of Trip:

Add Fee:

☐

: Site Insp (\$

☐

Interview (\$

☐

Tech. Invs (\$

☐

Weekend (\$

Report Format:

merimen

Lump Sum / L.B.I. (\$

24506

Survey Fee:

Transportation:

S + RD, \$

Photos

Others

TOTAL

PRS &amp; PS

250

11

261

**-PRE-REPAIR INSPECTION - ACCIDENT INVOLVING OUR INSURE...**

From: Chin, Lee-Ying  
To: assignments, admin-a@lkkauto.com  
Cc: Fong, Andy-SY, Fan, Winnie-LW  
Sent: 11/4/2019 10:26:11 AM  
Attachments:  [tup2B11.tif](#)

---

Hi LKK,

Kindly assist to survey, vehicle in workshop.

Thanks.

Best Regards  
Lee Ying, Chin  
AIG  
Claims | AIG Asia Pacific Insurance Pte. Ltd.  
78 Shenton Way #08-16 Singapore 079120  
Tel +(65) 6419 1947  
[Lee-Ying.Chin@aig.com](mailto:Lee-Ying.Chin@aig.com) | [www.aig.sg](http://www.aig.sg)

**IMPORTANT NOTICE:**

The information in this email (and any attachments) is confidential. If you are not the intended recipient, you must not use or disseminate the information. If you have received this email in error, please immediately notify me by "Reply" command and permanently delete the original and any copies or printouts thereof. Although this email and any attachments are believed to be free of any virus or other defect that might affect any computer system into which it is received and opened, it is the responsibility of the recipient to ensure that it is virus free and no responsibility is accepted by American International Group, Inc. or its subsidiaries or affiliates either jointly or severally, for any loss or damage arising in any way from its use.

**M NEDUMARAN & CO**Advocates & Solicitors  
Commissioner for Oaths

UEN NO. 53181067D

**Please reply to our Branch Office for this matter****Nedumaran Muthukrishnan**  
LLB (hons) [Buckingham]  
Barrister at Law (Lincoln's Inn)➔ **Branch Office:** 11 Sin Ming Road  
#B2-09 (Unit 2) Thomson V Two  
Singapore 575629  
Tel : 6509-8480 / 6509-8481  
Fax : 6509-8482  
Email : [igene.lim@mneducos.com.sg](mailto:igene.lim@mneducos.com.sg)  
[serene.tan@mneducos.com.sg](mailto:serene.tan@mneducos.com.sg)Our Reference : MN/IG/B1/1913010/st  
Your Reference : SKM 5723RDate : 10<sup>th</sup> April 2019**AIG ASIA PACIFIC INSURANCE PTE LTD**  
AIG Building  
78 Shenton Way, #07-16  
Singapore 079120  
**Attention : Motor Claims Department****BY FAX 6835-7416 ONLY**

Dear Sirs,

1. **NOTICE OF ACCIDENT TO INSURERS AND PRE-REPAIR SURVEY WITHIN 2 WORKING DAYS PURSUANT TO PARAGRAPH 2 OF THE STATE COURTS PRACTICE DIRECTIONS (AMENDMENT NO. 1 OF 2016)**
2. **ACCIDENT ON 9/4/2019 INVOLVING VEHICLE NOS. SKK 1248H & SKM 5723R ALONG BRADDELL ROAD TO CTE (SLIP ROAD).**

We are instructed by TANG SU PING (owner of motor vehicle no. SKK 1248H) and/or BLUWEL AUTOMOTIVE SERVICE PTE LTD (the motor workshop for SKK 1248H) to notify you of a road traffic accident on 9/4/2019 at about 1800 hours along BRADDELL ROAD TO CTE (SLIP ROAD) involving our client's vehicle registration number [ SKK 1248H ] and [ SKM 5723R ] driven by you at the material time. A copy of the Singapore accident statement/traffic police report filed is enclosed.

As a result of the accident, our client's vehicle has been damaged. Before we proceed to repair the damaged vehicle, please let us know **within 2 working days** of your receipt of this notice whether you or your insurer would like to conduct a pre-repair survey of the vehicle. If we do not receive any reply from you with the stipulated timeline, we shall proceed to repair the vehicle without further reference to you.

Yours faithfully,

**M NEDUMARAN & CO****Nedumaran Muthukrishnan - (Branch Office)**

Encl

c.c. 1) CHUA SOO CHEOW

(Vehicle : SKM 5723R )

- 2) **NAME OF WORKSHOP :**  
Bluwel Automotive Service Pte Ltd  
No. 1 Kaki Bukit Avenue 6  
#01-55, Blk C Autobay @ Kaki Bukit  
Singapore 417883  
Telephone : 6745-2088  
Facsimile : 6841-2088

(Vehicle : SKK 1248H )

(Attention : Ms Sally )

SKK ~~to~~ 1248 H

Tot Bumper X Repair.

Tot Fender HL X Repair.

" " " Inner shield - ee.

Nivitha (LKK Auto)

CS3/AIG/19006490/Gcd3

**From:** Syed-Yusoff, Saliha <Saliha.Syed-Yusoff@aig.com>  
**Sent:** Wednesday, 22 May 2019 8:46 AM  
**To:** SUR; Admin-D (LKKAuto)  
**Subject:** AIG ref: 2987262343SG-003  
**Attachments:** 2987262343SG TP survey report.pdf  
**Importance:** High

Dear Team,

Kindly assist with paper adjustment of TP's COR in view of PRI was assigned to your surveyor previously.

Thank you.

Kind Regards,  
Saliha

Saliha Syed Yusoff  
AIG  
Senior Complex Claims Examiner  
Claims | AIG Asia Pacific Insurance Pte. Ltd

AIG Building, 78 Shenton Way #08-16, Singapore 079120  
Tel +(65) 6419 1917 |  
[www.aig.sg](http://www.aig.sg)

**IMPORTANT NOTICE:**

The information in this email (and any attachments) is confidential. If you are not the intended recipient, you must not use or disseminate the information. If you have received this email in error, please immediately notify me by "Reply" command and permanently delete the original and any copies or printouts thereof. Although this email and any attachments are believed to be free of any virus or other defect that might affect any computer system into which it is received and opened, it is the responsibility of the recipient to ensure that it is virus free and no responsibility is accepted by American International Group, Inc. or its subsidiaries or affiliates either jointly or severally, for any loss or damage arising in any way from its use.

**IMPORTANT NOTICE:**

The information in this email (and any attachments) is confidential. If you are not the intended recipient, you must not use or disseminate the information. If you have received this email in error, please immediately notify me by "Reply" command and permanently delete the original and any copies or printouts thereof. Although this email and any attachments are believed to be free of any virus or other defect that might affect any computer system into which it is received and opened, it is the responsibility of the recipient to ensure that it is virus free and no responsibility is accepted by American International Group, Inc. or its subsidiaries or affiliates either jointly or severally, for any loss or damage arising in any way from its use.

> Back to OneMotoring

## Enquire PARF/COE Rebate for Registered Vehicle

|                                     |                                      |
|-------------------------------------|--------------------------------------|
| <b>Vehicle Owner Particulars</b>    |                                      |
| Owner ID Type:                      | Singapore NRIC                       |
| Owner ID:                           | 6442B                                |
| <b>Vehicle Details</b>              |                                      |
| Vehicle No.:                        | SKK1248H                             |
| Vehicle to be Exported:             | No                                   |
| Intended Deregistration Date:       | 14 Jun 2019                          |
| Vehicle Make:                       | MERCEDES BENZ                        |
| Vehicle Model:                      | B 200 AT ABS AIRBAGS HID 2WD 5DR 2TP |
| Primary Colour:                     | Grey                                 |
| Manufacturing Year:                 | 2013                                 |
| Engine No.:                         | 27091030122296                       |
| Chassis No.:                        | WDD24624321141462                    |
| Maximum Power Output:               | 115.0 kW (154 bhp)                   |
| Open Market Value:                  | \$28,025.00                          |
| Original Registration Date:         | 28 Mar 2013                          |
| First Registration Date:            | 28 Mar 2013                          |
| Transfer Count:                     | 0                                    |
| Actual ARF Paid:                    | \$23,025.00                          |
| <b>Intended PARF Rebate Details</b> |                                      |
| PARF Eligibility:                   | Yes                                  |
| PARF Eligibility Expiry Date:       | 27 Mar 2023                          |
| PARF Rebate Amount:                 | \$14,966.00                          |
| <b>Intended COE Rebate Details</b>  |                                      |
| COE Expiry Date:                    | 27 Mar 2023                          |
| COE Category:                       | A - Car (1600cc & below)             |
| COE Period(Years):                  | 10                                   |
| QP Paid:                            | \$77,291.00                          |
| COE Rebate Amount:                  | \$29,254.00                          |
| <b>Total Rebate Amount:</b>         | <b>\$44,220.00</b>                   |

The information contained herein is correct as at 14 Jun 2019

OK



No. 1 Kaki Bukit Ave 6 #01-28 AutoBay @ Kaki Bukit Singapore 417883  
Tel: 6748 6633 Fax: 67471017 Registration No: 200723252D

Report Reference : TP / 19014-04/MY / 2019

Date of Report : 29 Apr 2019

Tang Su Ping  
c/o No.1 Kaki Bukit Ave 6  
#01-53/55 AutoBay@ Kaki Bukit  
Singapore 417883

**THIRD PARTY SURVEY  
ACCIDENT HAPPENED ON 9 Apr 2019**

Workshop Address : Bluwei Automotive Service Pte Ltd  
No.1 Kaki Bukit Ave 6  
#01-53/55 AutoBay@ Kaki Bukit  
Singapore 417883

As per your instruction dated **11 Apr 2019** with regard to the above matter. We have carried out a physical inspection on the said vehicle **SKK 1248 H**. We enclosed herewith our report and findings as follows:

**1. VEHICLE PARTICULARS**

|                 |                      |           |                  |
|-----------------|----------------------|-----------|------------------|
| Registration No | : SKK 1248 H         | Engine No | : 27091030122296 |
| Model           | : Mercedes Benz B200 | Mileage   | : 191999         |
| Year / Capacity | : 2013/1595          | Colour    | : Grey           |
| Chassis No      | : WDD2462432J141462  |           |                  |

**2. TYRES CONDITION**

|           | <u>Size</u>  | <u>Made</u> | <u>Balance</u> |    | <u>Rim</u> |
|-----------|--------------|-------------|----------------|----|------------|
| FRONT O/S | : 225/45 R17 | Michelin    | 5.00           | mm | Sport      |
| REAR O/S  | : 225/45 R17 | Pirelli     | 5.00           | mm | Sport      |
| FRONT N/S | : 225/45 R17 | Michelin    | 5.00           | mm | Sport      |
| REAR N/S  | : 225/45 R17 | Pirelli     | 5.00           | mm | Sport      |





No. 1 Kaki Bukit Ave 6 #01-28 AutoBay @ Kaki Bukit Singapore 417103  
Tel: 6748 6653 Fax: 67471017 Registration No: 200723252D

### 3. DESCRIPTION OF DAMAGES

At the time of inspection, we noted that the vehicle has sustained an impact damages on the o/s front portion(s). For more detail of the damages, please see photograph attached.

4. Estimated normal period of repair : 4 working days to complete.
5. Enclosed number of photograph : 57 copies.
6. In accordance to your instruction, we have **Not Authorised** repair to the vehicle and the survey was done on a **"Without Prejudice"** basis. We hope that this report will be of assistance to you in dealing with the matter.
7. Should you discover any discrepancy in the report, please kindly notify us **within 2 weeks**, or the report will be treated as correct.

#### Disclaimer

The rates and assessment of damages as stated in this report is to be used solely for legal proceedings in relation to the surveyed vehicle and the accident in which the surveyed vehicle was involved in. The rates and assessment of damages must not be used in any circumstances for comparison with other vehicles and/or other accidents in other legal proceedings.

Vehicle No: SKK 1248 H  
Report No: TP/ 19014-04/MY / 2019

**SPARE PARTS**

| Qty               | Parts Description                      | Condition | Workshop's Estimation | Our Revised Estimation |
|-------------------|--|-----------|-----------------------|------------------------|
| <u>Nett Items</u> |  |           |                       |                        |
| 1                 | Front headlamp                         | Damage    | \$ 2490.00            | \$ 2490.00             |
| 1                 | Front bumper                           | Damage    | \$ 1485.00            | \$ 1485.00             |
| 1                 | Front bumper fog lamp                  | Damage    | \$ 505.00             | \$ 505.00              |
| 1                 | Front bumper fog lamp grille           | Damage    | \$ 85.00              | \$ 85.00               |
| 1                 | Front bumper sensor                    | Damage    | \$ 255.00             | \$ 255.00              |
| 1                 | Front fender                           | Damage    | \$ 660.00             | \$ 660.00              |
| 1                 | Front fender inner shield              | Damage    | \$ 190.00             | \$ 190.00              |
| 1                 | Front fender inner shield clip (1 set) | Necessary | \$ 180.00             | \$ 180.00              |
|                   |  |           | <u>\$ 5850.00</u>     | <u>\$ 5850.00</u>      |

✓  
X repair  
X } no  
X }  
X repair  
✓  
50 (SN)

2680  
10% : 2412

**Spare Parts Total**    \$ 5850.00    \$ 5850.00

Vehicle No: SKK 1248 H  
Report No: TP/ 19014-04/MY / 2019

**LABOUR COST**

| S/No  | Job Descriptions  | Workshop's Estimation | Our Revised Estimation |
|-------|---|-----------------------|------------------------|
|       | Spare Parts Total c/f   | \$ 5850.00            | \$ 5850.00             |
| 1     | To remove and refit damage parts, test for proper functioning and focus of headlamps.   | \$ 60.00              | \$ 40.00 30            |
| 2     | To remove and replace the above damaged parts, straighten, knock out, realign and repair including cut and weld body panels. To re-adjust to the original position using power tools.                   | \$ 800.00             | \$ 500.00 200          |
| 3     | To spray paint on the replaced and repaired parts, prepare spray such as masking tape the unaffected areas with paper, cleaning and sanding of surfaces, final polishing and waxing are also available. | \$ 1000.00            | \$ 800.00 400          |
|       |   |                       | 630                    |
| Total |   | <u>\$ 7710.00</u>     | <u>\$ 7190.00</u>      |

The repairer has agreed to undertake the repair under a Lump Sum Basis. We have further adjusted the amount to a Lump Sum Repair Contract of:

\$ 5800.00

SDLS: FIVE THOUSAND EIGHT HUNDRED ONLY

  
Qualified Appraiser

3092  
20% : 2450

## SINGAPORE ACCIDENT STATEMENT

### IMPORTANT NOTICE

1. Please report correctly the details of the accident to speed up the claims process.
2. This Form must be completed by the Policyholder and/or the Authorised Driver.
3. Information provided must be as truthful and accurate as possible. Any wilful misrepresentation or withholding of material facts may allow insurance companies to repudiate policy liability.
4. The issue and acceptance of this Form by insurance companies is not an admission of policy liability on the part of the insurance companies.
5. Any false reporting may be referred to the Police for investigation.
6. This report will be forwarded by the insurers of the GIA Records Management Centre established by the General Insurance Association of Singapore (GIA) for archiving and that copies of this report will, for a fee, be made available upon application by interested parties.
7. By the lodgement of this report to the insurers, you hereby consent to the archiving of this report at the centre and to copies of the report being made available aforesaid.

| ACCIDENT STATEMENT         |                              |
|----------------------------|------------------------------|
| Date Of Report             | 10/04/2019 15:56             |
| Date Of Accident           | 09/04/2019 18:00             |
| Exact Location Of Accident | BRADDELL RD TO CTE (SLIP RD) |
| Country/State of Loss      | SINGAPORE                    |

| DETAILS OF OWN VEHICLE   |                         |
|--|-------------------------|
| Vehicle Registration Number  | SKK1248H                |
| <b>Insured/Policyholder</b>  |                         |
| Name Of Registered Owner   | TANG SU PING            |
| NRIC No  | S7876442B               |
| Email Address  | NOEMAIL                 |
| Mobile Phone No  | (LOCAL) +65-90070423    |
| Alternative Phone No   | OFFICE-90070423         |
| <b>Vehicle Particulars</b>   |                         |
| Manufacturer   | MERCEDES-BENZ           |
| Model  | B200                    |
| Exact Purpose for which vehicle was being used at time of accident           |                         |
| Are you claiming under your own insurance policy for repair to your vehicle? | NO                      |
| If No, Please state action to be taken                                       | THIRD PARTY             |
| Vehicle Category   | PRIVATE CAR             |
| <b>Insurance Company</b>   |                         |
| Name of Insurance Company  | FWD SINGAPORE PTE. LTD. |
| Type Of Coverage   | COMPREHENSIVE           |
| Fleet Policy   | NO                      |
| Policy Number  | PNPV2019-00004034       |
| Cover Note Number  |                         |
| <b>Driver</b>  |                         |
| Name of Driver   | CHUA YEOU WEI           |
| NRIC No  | S7526835A               |
| Date Of Birth  | 06/09/1975              |
| Occupation   | INDOOR                  |
| Date Of Driving Pass   | 29/10/1996              |
| Driving Experience   | 22 YEARS AND 5 MONTHS   |
| Gender   | MALE                    |
| Mobile Number  | (LOCAL) +65-90010423    |
| Fax Number   |                         |
| Contact Number   |                         |
| Email Address  | NOEMAIL                 |

|   |                            |
|---|----------------------------|
| Address   | 10 ANG MO KIO AVE 2 #20-09 |
| Postcode  | 567696                     |
| Was driver an employee of the Insured's Company     | NO                         |
| If No, Relationship of the Driver with the Insured  | SPOUSE                     |
| Vehicle Registration Number of Driver's Own Vehicle | -                          |
|   | -                          |
|   | -                          |
| Insurance Company of Driver's Own Vehicle           | -                          |
|   | -                          |
|   | -                          |

#### General Information of the Accident

|                    |                               |
|--------------------|-------------------------------|
| Type Of Accident   | COLLISION - CHANGE/CROSS LANE |
| Weather Conditions | CLEAR                         |
| Road Surface       | DRY                           |

#### Other Information

|   |     |
|---|-----|
| Was any foreign vehicle involved in this accident?  | NO  |
| Number of vehicles (including own vehicle) involved in the accident                         | 2   |
| Was any body injured in the Accident?   | NO  |
| Was any injured conveyed to hospital by ambulance?  | NO  |
| Was any other material or property damaged?   | YES |
| I have been approached by unknown person(s) soliciting/offering accident claims assistance. | NO  |
| Number of Passengers (Including Driver)   | 1   |

#### Details of Police Action

|   |    |
|---|----|
| Was the accident reported to the police?  | NO |
| If Yes, Please state which Police Station |    |
| Was notice of intended Prosecution given? | NO |
| If Yes, against whom?                     |    |

#### Circumstances of Accident

ON 09/04/2019 AT ABOUT 6PM, I WAS DRIVING ALONG THE SLIP ROAD. TRAFFIC VOLUME WAS QUITE HEAVY AND VEHICLES WERE MOVING SLOWLY. CAR B WHICH WAS ON MY RIGHT CUT INTO MY LANE AND IT HIT THE FRONT RIGHT SIDE OF MY CAR A. MY IN CAR CAMERA HAS CAPTURED THE ACCIDENT.

#### Attachment(s)

|   |                  |
|---|------------------|
| Are accident photos available for attachment? | YES              |
| Was there any video captured by Car Camera?   | YES              |
| Remarks/ Reasons:                             | WITH TP WORKSHOP |
| Was there any audio recorded?                 | NO               |

#### DETAILS OF OTHER VEHICLE PROPERTY 1

|                                     |             |
|-------------------------------------|-------------|
| Vehicle Registration Number         | SKM5723R    |
| Vehicle Make/Model/Colour           |             |
| Details Of Properties               | VEHICLE B   |
| Vehicle Category                    | PRIVATE CAR |
| Name of Driver                      |             |
| NRIC/Passport Number                |             |
| Contact Number                      |             |
| Address                             |             |
| Postcode                            |             |
| Insurance Company Name              |             |
| Nature Of Damage                    |             |
| No. Of Passenger (Including Driver) |             |

**SKETCH PLAN**

**IMPORTANT NOTICE**

1. Please report correctly the details of the accident to speed up the claims process.
2. This Form must be completed by the Policyholder and/or the Authorised Driver.
3. Information provided must be as truthful and accurate as possible. Any wilful misrepresentation or withholding of material facts may allow insurance companies to repudiate policy liability.
4. The issue and acceptance of this Form by insurance companies is not an admission of policy liability on the part of the insurance companies.
5. Any false reporting may be referred to the Police for investigation.
6. The report will be forwarded by the Insurers of the GIA Records Management Centre established by the General Insurance Association of Singapore (GIA) for archiving and that copies of this report will for a fee be made available upon application by interested parties.
7. By the lodgment of this report to the insurers, you hereby consent to the archiving of this report at the centre and to copies of the report being made available aforesaid.
8. **Consent under the Personal Data Protection Act (PDPA)**

I understand, acknowledge, agree and consent that:

- (a) My insurer, my workshop and the General Insurance Association of Singapore ("GIA") may/are permitted to collect, use, disclose and/or process my personal data/personal information set out in this [form] and any other personal information provided by me or possessed by my insurer (collectively the "Personal Information") and disclose and transfer such Personal Information to all insurer(s) who have insured vehicle(s) involved in this accident (all insurer(s) who have insured vehicle(s) involved in this accident shall be collectively referred to as the "Insurers"), the Insurers' lawyers/law firms, the Monetary Authority of Singapore and any relevant government agency/authority (such as the police), for the purpose(s) of:
  - (i) processing, handling and/or dealing with my claims including the settlement of the claims and any necessary investigations relating to the claims;
  - (ii) investigating the accident and/or my claims;
  - (iii) carrying out and/or dealing with my instructions or responding to any enquiries by me;
  - (iv) administering my claims (including the mailing of correspondence, statements, invoices, reports or notices to me, which could involve disclosure of certain personal data about me to bring about delivery of the same as well as on the external cover of envelopes/mail packages); and/or
  - (v) complying with applicable law in administering, processing, handling and/or dealing with my claims (collectively the "Purposes")
- (b) all insurer(s) who have insured vehicle(s) involved in this accident and the Insurers' lawyers/law firms, may/are permitted to collect, use, disclose and/or process my Personal Information for one or more of the above Purposes; and
- (c) my Personal Information may/can be disclosed by any of the Insurers and/or GIA to their third party service providers or agents (including their lawyers/law firms), which may be sited outside of Singapore, for one or more of the above Purposes.
- (d) my Personal Information will also be collected and used to compile claims history for the purpose of fraud detection, investigation and management in present and all future claims.
- (e) the information so collected under (d) above may be shared / disclosed:
  - (i) to all insurers and/or any other third parties that assist in evaluating, investigating, controlling or managing fraud, regulators, law enforcement and government agencies as reasonably required for the purposes stated, or
  - (ii) for complying with requirements under any regulations, laws or court orders.

Policyholder's Signature

Date & Time: 10/4/19, 12pm

Driver's Signature

(If driver is not the policyholder)

Date & Time: 10/4/19, 12pm

Reporting Centre Personnel's Signature

Name:

NRIC/FIN No.:

SKETCH PLAN

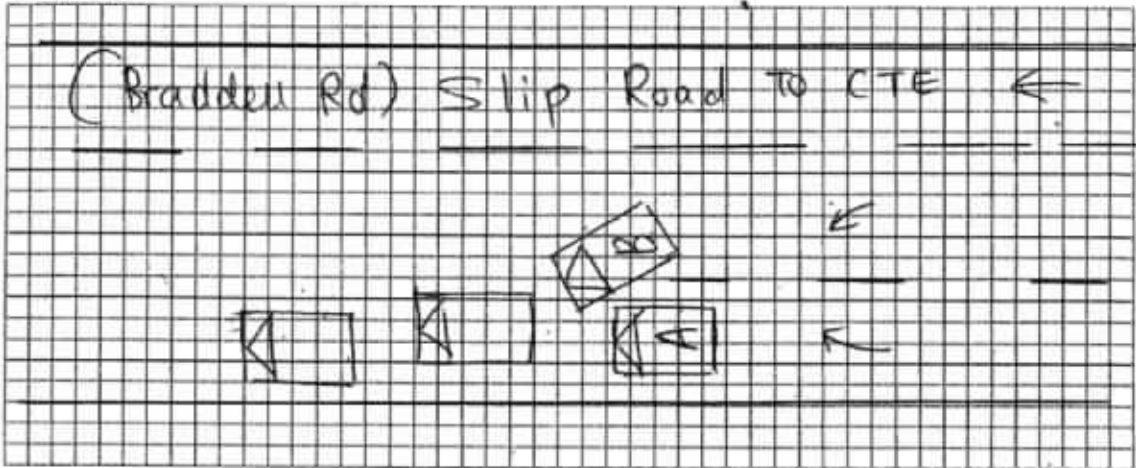

DESCRIBE CIRCUMSTANCES OF THE ACCIDENT

On 09/10/19 at about 6pm, I was driving along the slip road. Traffic volume was quite heavy and vehicles were moving slowly. Car B which was on my right cut into my lane and it hit the front right side of my car (A). My in-car camera has captured the accident.

DECLARATION

I/We declare the foregoing particulars are true in every respect.

*[Signature]*  
Policyholder's Signature  
Date & Time: 10/11/19, 12pm

*[Signature]*  
Driver's Signature  
(If driver is not the policyholder)  
Date & Time: 10/11/19, 12pm

Reporting Centre Personnel's Signature,  
Name:  
NRIC/FIN No.:





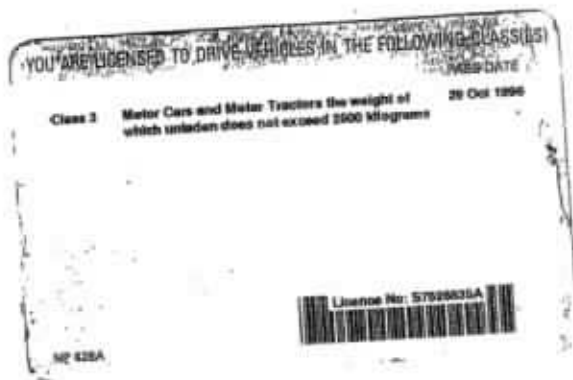



### YOUR CLASSIC CAR INSURANCE SUMMARY

Please call +65-6322-2072 for FWD Emergency Assistance  
 If Your Car breaks down or is involved in an accident.  
 All accidents must be reported within 24 hours or the next working day of the incident  
 regardless of whether it will lead to a claim.

**POLICY NUMBER** : PNPV2019-00004034

#### About this policy

Premium paid : S\$851.71  
 (Inclusive of GST)  
 Coverage start date : 28/03/2019  
 Coverage end date : 27/03/2020

Who is insured to drive: : You and any Authorised Driver

Policy Type : CLASSIC

#### About you (As the policyholder)

Your name : Tang Su Ping  
 Address : 10 Ang Mo Kio Avenue 2 20-09 The Panorama Singapore 567696  
 Email : youwei1975@gmail.com  
 NRIC/FIN : S78764428  
 Date of birth : 27/02/1978  
 Marital status : Married  
 Gender : Female  
 Current no claims discount : 50%  
 Mobile Number : 90070423  
 Years of driving experience : Three or more  
 Certificate of merit : Yes

#### About your car

Car make and model : MERCEDES BENZ B200 1.6  
 Year of first registration : 2013  
 Car plate number : SKK1248H  
 Issued on: : 20/02/2019

*A. Bhatia*

**Abhishek Bhatia**  
 Chief Executive Officer  
 FWD Singapore Pte Ltd

Please refer to contract for specific terms, conditions and exclusions of this policy.

Please immediately inform us at +65-6820-8888 or email us to [contact.sg@fwd.com](mailto:contact.sg@fwd.com) if any details in this Car Insurance Summary need to be changed.

Accident Photo



Accident Photo



Accident Photo



Accident Photo



Accident Photo



Accident Photo





## SINGAPORE ACCIDENT STATEMENT

### IMPORTANT NOTICE

1. Please report correctly the details of the accident to speed up the claims process.
2. This Form must be completed by the Policyholder and/or the Authorised Driver.
3. Information provided must be as truthful and accurate as possible. Any wilful misrepresentation or withholding of material facts may allow insurance companies to repudiate policy liability.
4. The issue and acceptance of this Form by insurance companies is not an admission of policy liability on the part of the insurance companies.
5. Any false reporting may be referred to the Police for investigation.
6. This report will be forwarded by the insurers of the GIA Records Management Centre established by the General Insurance Association of Singapore (GIA) for archiving and that copies of this report will, for a fee, be made available upon application by interested parties.
7. By the lodgement of this report to the insurers, you hereby consent to the archiving of this report at the centre and to copies of the report being made available aforesaid.

| ACCIDENT STATEMENT   |                                      |
|--|--------------------------------------|
| Date Of Report   | 10/04/2019 09:54                     |
| Date Of Accident   | 09/04/2019 17:55                     |
| Exact Location Of Accident   | TOWARDS ANG MO KIO CTE BELOW FLYOVER |
| Country/State of Loss  | SINGAPORE                            |
| DETAILS OF OWN VEHICLE   |                                      |
| Vehicle Registration Number  | SKM5723R                             |
| Insured/Policyholder   |                                      |
| Name Of Registered Owner   | CHUA SOO CHEOW                       |
| NRIC No  | S1633042F                            |
| Email Address  | NOEMAIL                              |
| Mobile Phone No  | (LOCAL) +65-96310115                 |
| Alternative Phone No   | OFFICE-62359963                      |
| Vehicle Particulars  |                                      |
| Manufacturer   | TOYOTA                               |
| Model  | ESTIMA AERAS 2.4 [SEDAN]             |
| Exact Purpose for which vehicle was being used at time of accident           |                                      |
| Are you claiming under your own insurance policy for repair to your vehicle? | NO                                   |
| If No, Please state action to be taken                                       | REPORTING ONLY                       |
| Vehicle Category   | PRIVATE CAR                          |
| Insurance Company  |                                      |
| Name of Insurance Company  | AIG ASIA PACIFIC INSURANCE PTE. LTD. |
| Type Of Coverage   | COMPREHENSIVE                        |
| Fleet Policy   | NO                                   |
| Policy Number  | 2100370472-05                        |
| Cover Note Number  |                                      |
| Driver   |                                      |
| Name of Driver   | CHUA SOO CHEOW                       |
| NRIC No  | S1633042F                            |
| Date Of Birth  | 20/08/1964                           |
| Occupation   | INDOOR                               |
| Date Of Driving Pass   | 06/10/2003                           |
| Driving Experience   | 15 YEARS AND 6 MONTHS                |
| Gender   | MALE                                 |
| Mobile Number  | (LOCAL) +65-96310115                 |
| Fax Number   |                                      |
| Contact Number   |                                      |
| EEmail Address   | EVERVIEW@SINGNET.COM.SG              |

|   |  |
|---|--|
| Address   | 333 CLEMENTI AVE 2<br>#03-82 SINGAPORE |
| Postcode  | 120333                                 |
| Was driver an employee of the Insured's Company     | NO                                     |
| If No, Relationship of the Driver with the Insured  | OWNER                                  |
| Vehicle Registration Number of Driver's Own Vehicle | -                                      |
|   | -                                      |
|   | -                                      |
| Insurance Company of Driver's Own Vehicle           | -                                      |
|   | -                                      |
|   | -                                      |

#### General Information of the Accident

|                    |            |
|--------------------|------------|
| Type Of Accident   | SIDE SWIPE |
| Weather Conditions | CLEAR      |
| Road Surface       | DRY        |

#### Other Information

|   |     |
|---|-----|
| Was any foreign vehicle involved in this accident?  | NO  |
| Number of vehicles (including own vehicle) involved in the accident                         | 2   |
| Was any body injured in the Accident?   | NO  |
| Was any injured conveyed to hospital by ambulance?  | NO  |
| Was any other material or property damaged?   | YES |
| I have been approached by unknown person(s) soliciting/offering accident claims assistance. | NO  |
| Number of Passengers (Including Driver)   | 1   |

#### Details of Police Action

|   |    |
|---|----|
| Was the accident reported to the police?  | NO |
| If Yes, Please state which Police Station |    |
| Was notice of intended Prosecution given? | NO |
| If Yes, against whom?                     |    |

#### Circumstances of Accident

Circumstances Of Accident #straightroad, Accident\_Scenario Converging into a single lane & Converging into a single lane, Blue Car SKK1248H, White Car SKM5723R, Accident\_Description DRIVING FROM DOUBLE LANE INTO SINGLE LANE. BOTH VEHICLE CRASH ONTO EACH OTHER

#### Attachment(s)

|   |  |
|---|--|
| Are accident photos available for attachment? | NOT AVAILABLE DUE TO CIRCUMSTANCES OF ACCIDENT |
| Was there any video captured by Car Camera?   | YES  |
| Remarks/ Reasons:                             | NO VIDEO FILE ATTACHED                         |
| Was there any audio recorded?                 | NO   |

#### DETAILS OF OTHER VEHICLE PROPERTY 1

|                             |             |
|-----------------------------|-------------|
| Vehicle Registration Number | SKK1248K    |
| Vehicle Make/Model/Colour   |             |
| Details Of Properties       |             |
| Vehicle Category            | PRIVATE CAR |
| Name of Driver              |             |
| NRIC/Passport Number        |             |
| Contact Number              |             |
| Address                     |             |
| Postcode                    |             |
| Insurance Company Name      |             |
| Nature Of Damage            |             |

No. Of Passenger (Including Driver)

# Sketch Plan

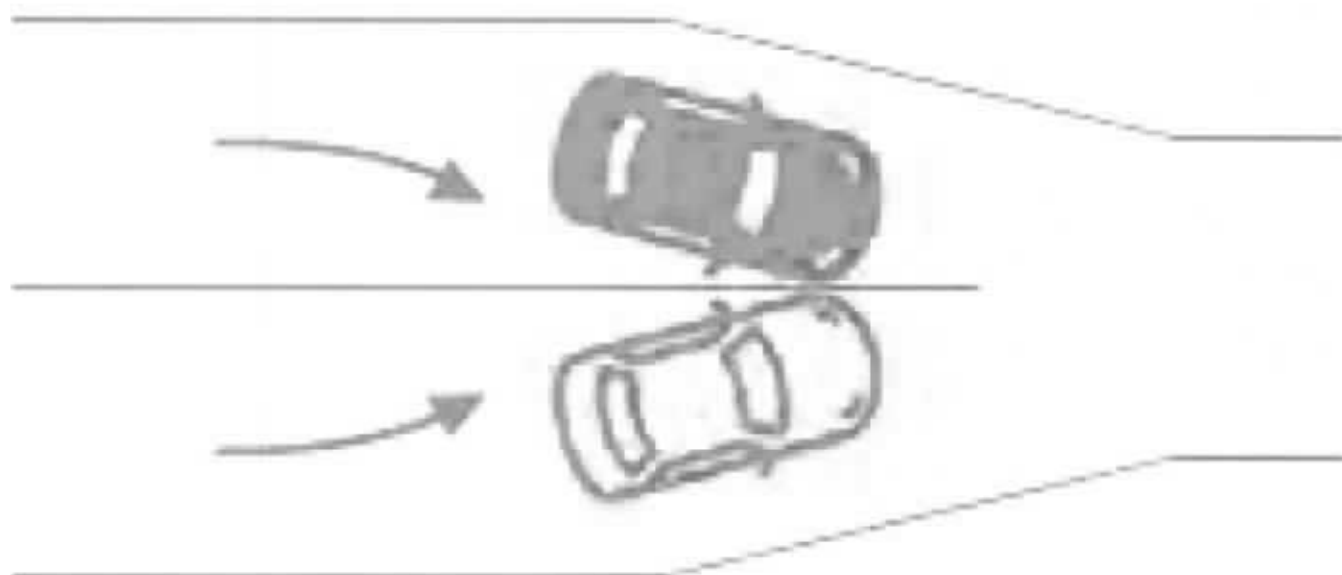

Insd's Nric (Front)



Insd's Nric (Back)



Insd's Driving License (Front)



Insd's Driving License (Back)

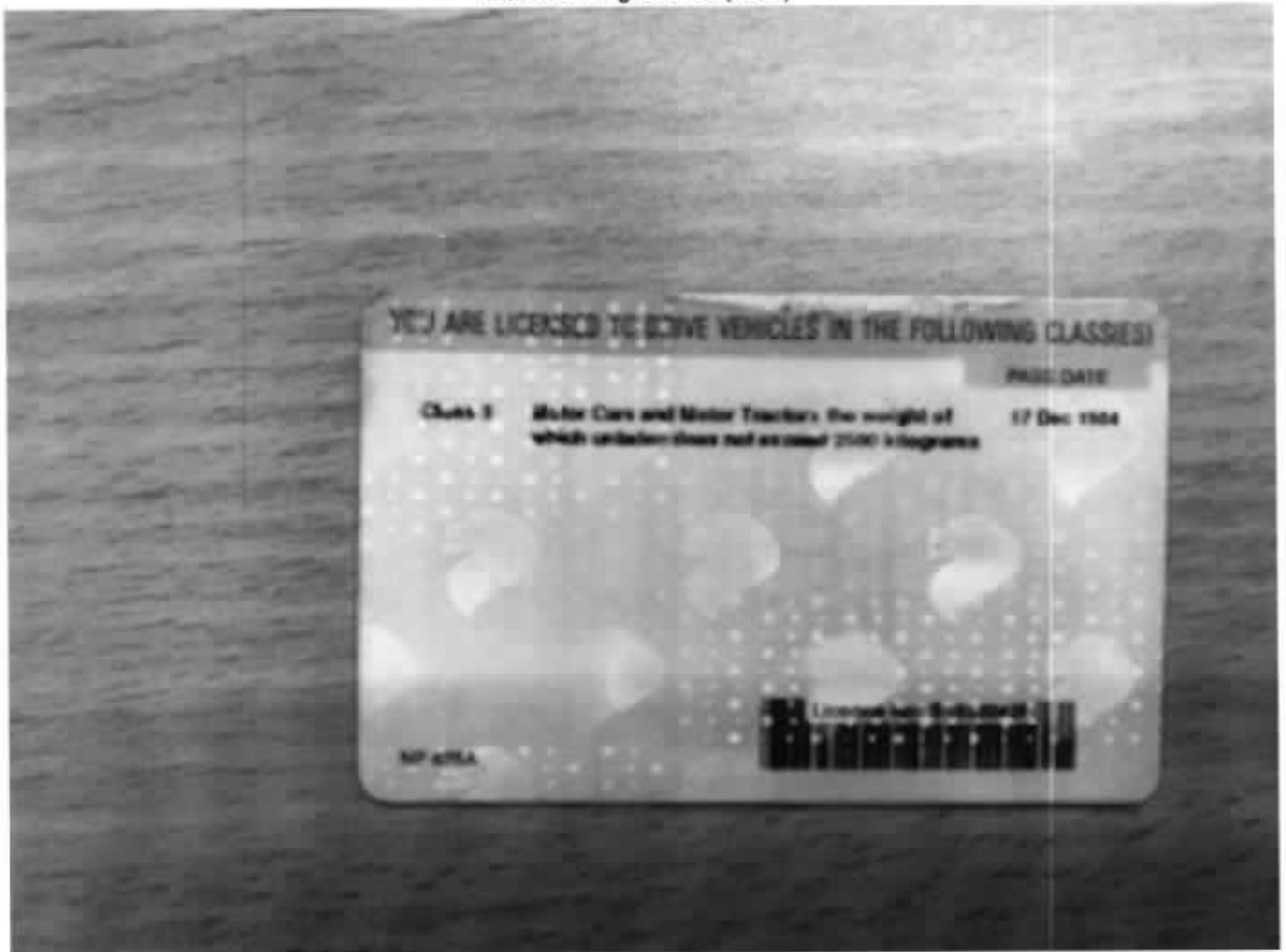



## ...CLAIM SUBFOLDER...(Pending for Survey Report)

| CLAIM SUBFOLDER TRACKING |   |               |   |   |   |            |   |
|--------------------------|---|---------------|---|---|---|------------|---|
| Case                     | Notified                                | Est Submitted | Adj Assigned                                      | Adj Rpt   | Adj Submitted                                 | Ins Auth'd | Status  |
| Main                     | 29 Apr 2019<br><a href="#">Edit Reg</a> |               | 11 Apr 2019 00:00<br><a href="#">Edit Adj Rpt</a> | <b>\$2,450.00</b><br><a href="#">Edit Estimates</a> | <b>\$2,450.00</b><br><a href="#">View Rpt</a> |            | <b>Pending for Survey Report</b><br><a href="#">Cancel Case</a> |

| Main  | Reference | Claim Details  | Documents  | Show All |         |             |              |            |       |
|---|-----------|--|------------|----------|---------|-------------|--------------|------------|-------|
| <b>CLAIM SUBFOLDER DETAILS</b> <span style="float: right;">[Created by adjuster]</span>   |           |  |            |          |         |             |              |            |       |
| Insured: <b>CHUA SOO CHEOW</b> , ID: S1633042F, Tel: +6588888888  |           |  |            |          |         |             |              |            |       |
| Main Claimant: -  |           |  |            |          |         |             |              |            |       |
| Vehicle Reg. No.: <b>SKK1248H</b>   |           | Date of Loss: 09/04/2019 00:00 - :59<br>[72 Months and 12 Days From LTA Reg Date (Man Yr)] |            |          |         |             |              |            |       |
| Claim Type: <b>TP / 2987262343SG</b>  |           | Policy/Cover Note No.: 2100370472 (Comprehensive)  |            |          |         |             |              |            |       |
| Vehicle Reg. No. (Insured): <b>SKM5723R</b>   |           | Policy No. (Claimant):   |            |          |         |             |              |            |       |
|   |           | Excess:  |            |          |         |             |              |            |       |
| Repairer: <b>Bluwei Automotive Service Pte Ltd (HQ)</b> 1 Kaki Bukit Avenue 6, #01-28/37/53/55/56 Autobay@Kaki Bukit, 417883 Kaki Bukit - Tel: 67452088                       |           |  |            |          |         |             |              |            |       |
| Handling Insurer: <b>AIG Asia Pacific Insurance Pte. Ltd. (Express)</b> - Tel: 65-6419-3000 ... [Handled by <b>Syed-Yusoff, Saliha</b> ] Saliha.Syed-Yusoff@aig.com           |           |  |            |          |         |             |              |            |       |
| Adjuster: <b>LKK Auto Consultants Pte Ltd (HQ)</b> - Tel: 6256-3561 ... [Handled by <b>XING GUO QIANG</b> ] ... [Final Rpt due 23/04/2019]                                    |           |  |            |          |         |             |              |            |       |
| <b>ASSOCIATED MAIL RECEIVED</b> <span style="float: right;"><a href="#">View All</a> <a href="#">Compose Case Mail</a></span>   |           |  |            |          |         |             |              |            |       |
| <ul style="list-style-type: none"> <li>AIG_SG (12/04/2019): Request To Upload TP GIA Report</li> </ul>  |           |  |            |          |         |             |              |            |       |
| <b>ALL ASSOCIATED TASKS</b> <span style="float: right;"><a href="#">View All</a> <a href="#">Search Tasks</a> <a href="#">Create New Task</a> <a href="#">Complete</a></span> |           |  |            |          |         |             |              |            |       |
| Due Date  | Priority  | Type   | Task Group | Subject  | Handler | Assigned By | Completed On | Created On | Done? |
| No results.   |           |  |            |          |         |             |              |            |       |

## Claim Documents

**\*SKK1248H (2987262343SG)**  
**[SKM5723R]**

**TP**

**-**

**Apr 9 2019 12:00AM**  
**[CHUA SOO CHEOW]**  
**Bluwel Automotive Service Pte Ltd**

|                  |               |                    |              |              |                             |
|------------------|---------------|--------------------|--------------|--------------|-----------------------------|
| Upload Documents | Upload Photos | Compose New Letter | Upload Video | Upload Audio | <b>View</b> View in Browser |
|------------------|---------------|--------------------|--------------|--------------|-----------------------------|

| Video |                |   | 1 per page | <input checked="" type="checkbox"/> |
|-------|----------------|---|------------|-------------------------------------|
| No    | Finalized On   | AIG Asia Pacific Insurance Pte. Ltd. (SG) | Thumbnail  | Print                               |
| 1     | 23/05/19 16:47 | video from TP                             |            | Load MP4                            |

| Photos/Images |                 |                                   | 3 per page | <input checked="" type="checkbox"/> |
|---------------|-----------------|-----------------------------------|------------|-------------------------------------|
| No            | Relabel/Reorder | LKK Auto Consultants Pte Ltd (HQ) | Thumbnail  | Print                               |
| 1             | 12/04/19 10:50  | Chassis Number                    |            | Load JPG                            |
| 2             | 12/04/19 10:50  | Odometer Reading                  |            | Load JPG                            |
| 3             | 12/04/19 10:51  | General View                      |            | Load JPG                            |
| 4             | 12/04/19 10:51  | General View                      |            | Load JPG                            |
| 5             | 12/04/19 10:51  | General View                      |            | Load JPG                            |
| 6             | 12/04/19 10:51  | General View                      |            | Load JPG                            |
| 7             | 12/04/19 10:51  | General View                      |            | Load JPG                            |
| 8             | 12/04/19 10:51  | General View                      |            | Load JPG                            |
| 9             | 12/04/19 10:51  | General View                      |            | Load JPG                            |
| 10            | 12/04/19 10:51  | General View                      |            | Load JPG                            |
| 11            | 12/04/19 10:51  | General View                      |            | Load JPG                            |

## Documents Checklist

| DOCUMENTS CHECKLIST  | Reset | Save | Print |
|--|-------|------|-------|
| There are no document checklists configured.   |       |      |       |
| <b>Our Checklist Remarks - LKK Auto Consultants Pte Ltd (HQ)</b><br><div style="border: 1px solid black; height: 40px; width: 100%;"></div>        |       |      |       |
| <b>Show Remarks To:</b> <input type="checkbox"/> Handling Insurer<br><small>Note: Remarks are private unless you show it to other parties.</small> |       |      |       |

## LKK Auto Consultants Pte Ltd (Co. Reg. No: 199607198R)

51 Ubi Ave 1 #01-25, Paya Ubi Industrial Park

Singapore 408933

Tel: 6256-3561 Fax: 6844-8805 Email: sur@lkkauto.com; assignments@lkkauto.com

## VEHICLE DAMAGE INSPECTION REPORT

Our File No: CS3/AIG19006490/GVD3E2

Date: 14/06/2019

## REFERENCE

Handling Insurer: AIG Asia Pacific Insurance Pte. Ltd. Policy No: 2100370472  
 Claimant Vehicle No: SKK1248H Insured Vehicle No: SKM5723R  
 Date of Loss: 09/04/2019 Nature of Claim: TP Claim No: 2987262343SG

## DESCRIPTION &amp; IDENTIFICATION OF VEHICLE

Reg No: SKK1248H  
 Make & Model: MERCEDES-BENZ B200, 2.0 (A) Engine No: 27091030122296  
 Reg. Date: 28/03/2013 (Man. Year: 2013) Chassis No: WDD2462432J141462  
 Colour: Grey Odometer: 191999 km  
 Engine Capacity: 1595 cc  
 Market Value/New Car Price: N/A  
 Sum Insured (S\$): Market Value/New Car Price

## CONDITION OF VEHICLE AT THE TIME OF SURVEY

General Condition: Steering (Serviceable): Yes Footbrake (Serviceable): Yes  
 Handbrake (Serviceable): Yes Engine Modification: No Pre-accident Condition:

## CONDITION OF TYRES

Front Tyre Size: 225/45ZR17 Rear Tyre Size: 225/45ZR17  
 Front Left Side: Michelin 6 mm Rear Left Side: Michelin 6 mm  
 Front Right Side: Michelin 6 mm Rear Right Side: Michelin 6 mm

The above values represent the remaining tyre treads depth

| COST OF CLAIMS                           | Repairer's      | Adjuster's      | Difference      | Diff %       |
|--|-----------------|-----------------|-----------------|--------------|
| Parts                                    | 5,850.00        | 2,462.00        | 3,388.00        | 57.91        |
| Miscellaneous Items                      | 0.00            | 0.00            | 0.00            |              |
| Labour                                   | 1,860.00        | 630.00          | 1,230.00        | 66.13        |
| Paintwork Labour                         | 0.00            | 0.00            | 0.00            |              |
| Towing                                   | 0.00            | 0.00            | 0.00            |              |
| <b>Calculated Gross Total (S\$)</b>      | <b>7,710.00</b> | <b>3,092.00</b> | <b>4,618.00</b> | <b>59.90</b> |
| <b>Approved Total (Overridden) (S\$)</b> |                 | <b>2,450.00</b> |                 |              |
| (S\$)                                    | 7,710.00        | 2,450.00        | 5,260.00        | 68.22        |
| <b>+ GST 7.00/7.00% (S\$)</b>            | <b>539.70</b>   | <b>171.50</b>   | <b>368.20</b>   | <b>68.22</b> |
| <b>Nett Amount (S\$)</b>                 | <b>8,249.70</b> | <b>2,621.50</b> | <b>5,628.20</b> | <b>68.22</b> |

## INSPECTION

Date of Assignment: 11/04/2019  
 Date Inspected: 11/04/2019 Inspected At:

Bluwell Automotive Service Pte Ltd (HQ)  
 1 Kaki Bukit Avenue 6, #01-28/37/53/55/56  
 Autobay@Kaki Bukit  
 Singapore 417883

Estimated Period of Repair: 3.0 days

---

**Adjuster:** XING GUO QIANG**Manager:** VERON CHEN

*NOTE: This report represents our findings at the time and place of inspection stated herein. Such inspection has been carried out to the best of our knowledge and ability but any other liability under any other circumstances is hereby expressly excluded.*

## REPAIR DETAILS

### Recommended Parts

| No. | Qty | Part No. | Particulars                         | Condition     | Repairer's | Amount       |
|-----|-----|----------|-------------------------------------|---------------|------------|--------------|
| 1   | 1   |          | *FRONT HEADLAMP                     | Damaged       | 2,490.00 F | *2,490.00 FN |
| 2   | 1   |          | *FRONT BUMPER                       | Repair        | 1,485.00 F | *- FN        |
| 3   | 1   |          | *FRONT BUMPER FOG LAMP              | Not Necessary | 505.00 F   | *- FN        |
| 4   | 1   |          | *FRONT BUMPER FOG LAMP GRILLE       | Not Necessary | 85.00 F    | *- FN        |
| 5   | 1   |          | *FRONT BUMPER SENSOR                | Not Necessary | 255.00 F   | *- FN        |
| 6   | 1   |          | *FRONT FENDER                       | Repair        | 660.00 F   | *- FN        |
| 7   | 1   |          | *FRONT FENDER INNER SHIELD          | Damaged       | 190.00 F   | *190.00 FN   |
| 8   | 1   |          | *SET FRONT FENDER INNER SHIELD CLIP | Necessary     | 180.00 FS  | *50.00 FS    |

F=Franchise part. S=SpcNett. N=NettItemDisc.

|   |                 |                 |
|---|-----------------|-----------------|
| <b>Sub Total (\$\$)</b>                                   | <b>5,850.00</b> | <b>2,730.00</b> |
| <b>- Nett Item Discount on N Items 0.00/10.00% (\$\$)</b> | <b>0.00</b>     | <b>268.00</b>   |
| <b>Total Parts (\$\$)</b>                                 | <b>5,850.00</b> | <b>2,462.00</b> |

Report was unsubmitted during this print-out.

## Recommended Miscellaneous Items

There are no new miscellaneous items selected.

## Recommended Labour

| No                       | Particulars   | Lab.Type | Repairer's | Amount |
|--------------------------|---|----------|------------|--------|
| <u>Labour Items</u>      |   |          |            |        |
| 1                        | TO REMOVE AND REFIT DAMAGE PARTS,TEST FOR PROPER FUNCTIONING AND FOCUS OF HEADLAMPS   | New      | 60.00      | 30.00  |
| 2                        | TO REMOVE AND REPLACE THE ABOVE DAMAGED PARTS,STRAIGHTEN,KNOCK OUT,REALIGN AND REPAIR INCLUDING CUT AND WELD BODY PANELS.TO RE-ADJUST TO THE ORIGINAL POSITION USING POWER TOOLS                    | New      | 800.00     | 200.00 |
| 3                        | TO SPRAY PAINT ON THE REPLACED AND REPAIRED PARTS,PREPARE SPRAY SUCH AS MASKING TAPE THE UNAFFECTED AREAS WITH PAPER,CLEANING AND SANDING OF SURFACES,FINAL POLISHING AND WAXING ARE ALSO AVAILABLE | New      | 1,000.00   | 400.00 |
| Gross Labour Cost (\$\$) |   |          | 1,860.00   | 630.00 |

Report was unsubmitted during this print-out.

< END OF ESTIMATES >