

Surveyor: Kolvin

REF:

CS/1M19006437/K150312

ASSIGNMENT

From: _____ Date: _____

Estimated cost: _____

OD/TP/HS/TP/RES/OD/RES/EVA/INV/MV

To Inspected Vehicle No: _____

at Workshop n/s _____

of _____

Insured: _____

Policy No. _____

Claims No. _____

Sum Insured: _____ Excess: _____

(Client's Record)

Make of Vh: _____

(Policy Condition)

Remark: The veh had commenced its repair at the time of inspection.

N/S	O/S

Bal. or Market Value: _____

IDAC Accident Report: _____ Consistent? : Yes or No

GIA / PR Seen: _____ Consistent? : Yes or No

Est. Repair: _____ days Res.: Yes or No

Lum Sum: _____ % 3 Val: Yes or No

CA / REV / REP. / 24 HRS

Date: _____ Person Contacted: _____

Vehicle: IN/OUT

Veh No: SHA 4203E Yr Reg: 20 Sep 2017

Type: M.Car / M.Cycle / Bus / Van / Lorry / T/ Prime Mover /

Truck / Trailer or

Make: Toyota Prous cc 1798

Colour: Blue A/C: Insured / Std / NI / NA

Sp. Reading: 234508 T/Radio: Insured / Std / NI / NA

Eng/No: _____

C/No: JTPKB3F41056455

Gen. Cond: Good / Off / Poor / Burnt

Steering: Inorder / Jammed / Leaked / Burnt or

Brake: Inorder / Jammed / Leaked / Burnt or

Modi: Nil / S/Rim / STD / Rim or

Tyre Size: F: 195/65 R15

R: _____

BS / DUN / EXNOVA / GY / FS / LIZA / MIC / OHTSU / PIR / SUMI /

TOYO / YOKO or W4/100

Front: _____ Rear: _____

R/Bal. 6 mm R/Bal. 6 mm

L/Bal. 6 mm L/Bal. 6 mm

D.O.A. 9/4/19 D.O.I. 11/4/19

Survey held at CDHE (Loyang)

Des. of Damages: Frl / Rear / O/S / N/S / U/C / Rooftop or

o/s Body

The U/C / Chassis frame / Body Structure affected due to collision.

Date / Time	Action / Instruction
	SHA 4203E - CS/1M19006437/K150312 D.O.A. 09/04/2019 Toki
	STD 34000 - CS/1M19006437/K150312 D.O.A. 09/04/2019
22/4/19	Chs P/P \$5016.23 / 40%
	CS 1,441.54 Red - 22%
	RECEIVED 23 APR 2019
	22/4/2019

Date/Time, File Pass to: 22/04/19 ☐ : Prel. Report

1) Typis ☒ : Final Report

Date/Time, File Return to: _____

2) _____

Report Format: _____

Lump Sum / LB: 5,016.23 p/p

Days Of Repair: 4

Resurvey No. of Trip: 1

Add Fee: ☐ : Site Insp (\$ _____)

☐ : Interview (\$ _____)

☐ : Tech. Invs (\$ _____)

☐ : Weekend (\$ _____)

Survey Fee:

Transportation:

S - RS, SI

Photos

Others

TOTAL

250
10
260

SINGAPORE ACCIDENT STATEMENT

IMPORTANT NOTICE

1. Please report correctly the details of the accident to speed up the claims process.
2. This Form must be completed by the Policyholder and/or the Authorised Driver.
3. Information provided must be as truthful and accurate as possible. Any wilful misrepresentation or withholding of material facts may allow insurance companies to repudiate policy liability.
4. The issue and acceptance of this Form by insurance companies is not an admission of policy liability on the part of the insurance companies.
5. Any false reporting may be referred to the Police for investigation.
6. This report will be forwarded by the insurers of the GIA Records Management Centre established by the General Insurance Association of Singapore (GIA) for archiving and that copies of this report will, for a fee, be made available upon application by interested parties.
7. By the lodgement of this report to the insurers, you hereby consent to the archiving of this report at the centre and to copies of the report being made available aforesaid.

ACCIDENT STATEMENT

Date Of Report	10/04/2019 16:05
Date Of Accident	09/04/2019 18:40
Exact Location Of Accident	ALONG COLLEGE RD
Country/State of Loss	SINGAPORE

DETAILS OF OWN VEHICLE

Vehicle Registration Number	SHA4203E
Insured/Policyholder	
Name Of Registered Owner	COMFORT TRANSPORTATION PTE LTD
Co Reg No	199303821R
Email Address	FLEETSAFETY@CDGTAXI.COM.SG
Mobile Phone No	
Alternative Phone No	OFFICE-65508768

Vehicle Particulars

Manufacturer	TOYOTA
Model	PRIUS
Exact Purpose for which vehicle was being used at time of accident	
Are you claiming under your own insurance policy for repair to your vehicle?	NO
If No, Please state action to be taken	THIRD PARTY
Vehicle Category	TAXI

Insurance Company

Name of Insurance Company	INDIA INTERNATIONAL INSURANCE PTE LTD
Type Of Coverage	THIRD PARTY FIRE AND/OR THEFT
Fleet Policy	YES
Policy Number	MCOM0015
Cover Note Number	

Driver

Name of Driver	WOO PENG HUI ALVIN
NRIC No	S8327526Z
Date Of Birth	30/08/1983
Occupation	OUTDOOR
Date Of Driving Pass	30/03/2007
Driving Experience	12 YEARS AND 0 MONTHS
Gender	MALE
Mobile Number	(LOCAL) +65-92398504
Fax Number	
Contact Number	
Email Address	ALVIN_WOOPH@YAHOO.COM.SG

Address	BLK 678 WOODLANDS AVENUE 6 #03-728
Postcode	730678
Was driver an employee of the Insured's Company	NO
If No, Relationship of the Driver with the Insured	OTHER - TAXI DRIVER
Vehicle Registration Number of Driver's Own Vehicle	-
	-
Insurance Company of Driver's Own Vehicle	-
	-

General Information of the Accident

Type Of Accident	COLLISION - HEAD ON COLLISION
Weather Conditions	CLEAR
Road Surface	DRY

Other Information

Was any foreign vehicle involved in this accident?	NO
Number of vehicles (including own vehicle) involved in the accident	2
Was any body injured in the Accident?	NO
Was any injured conveyed to hospital by ambulance?	NO
Was any other material or property damaged?	YES
I have been approached by unknown person(s) soliciting/offering accident claims assistance.	NO
Number of Passengers (Including Driver)	2
Passenger 1	NAME: : - GENDER: : FEMALE

Details of Police Action

Was the accident reported to the police?	NO
If Yes, Please state which Police Station	
Was notice of intended Prosecution given?	NO
If Yes, against whom?	

Circumstances of Accident

PLS REFER TO ATTACHED / Type Of Accident : HEAD TO SIDE

Attachment(s)

Are accident photos available for attachment?	YES
Was there any video captured by Car Camera?	YES
Remarks/ Reasons:	-
Was there any audio recorded?	NO

DETAILS OF OTHER VEHICLE PROPERTY 1

Vehicle Registration Number	SLD2495D
Vehicle Make/Model/Colour	
Details Of Properties	
Vehicle Category	PRIVATE CAR
Name of Driver	LIM JIN WEE
NRIC/Passport Number	S1483106A
Contact Number	
Address	
Postcode	
Insurance Company Name	TOKIO MARINE INSURANCE SINGAPORE LTD
Nature Of Damage	FRT LEFT

No. Of Passenger (Including Driver)

IMPORTANT NOTICE

1. Please report correctly the details of the accident to speed up the claims process.
2. This Form must be completed by the Policyholder and/or the Authorised Driver.
3. Information provided must be as truthful and accurate as possible. Any wilful misrepresentation or withholding of material facts may allow insurance companies to repudiate policy liability.
4. The issue and acceptance of this Form by insurance companies is not an admission of policy liability on the part of the insurance companies.
5. Any false reporting may be referred to the Police for investigation.
6. The report will be forwarded by the insurers of the GIA Records Management Centre established by the General Insurance Association of Singapore (GIA) for archiving and that copies of this report will for a fee be made available upon application by interested parties.
7. By the lodgment of this report to the insurers, you hereby consent to the archiving of this report at the centre and to copies of the report being made available aforesaid.
8. **Consent under the Personal Data Protection Act (PDPA)**

I understand, acknowledge, agree and consent that:

- (a) My insurer, my workshop and the General Insurance Association of Singapore ("GIA") may/are permitted to collect, use, disclose and/or process my personal data/personal information set out in this [form] and any other personal information provided by me or possessed by my insurer (collectively the "Personal Information") and disclose and transfer such Personal Information to all insurer(s) who have insured vehicle(s) involved in this accident (all insurer(s) who have insured vehicle(s) involved in this accident shall be collectively referred to as the "Insurers"), the Insurers' lawyers/law firms, the Monetary Authority of Singapore and any relevant government agency/authority (such as the police), for the purpose(s) of :
 - (i) processing, handling and/or dealing with my claims including the settlement of the claims and any necessary investigations relating to the claims;
 - (ii) investigating the accident and/or my claims;
 - (iii) carrying out and/or dealing with my instructions or responding to any enquiries by me;
 - (iv) administering my claims (including the mailing of correspondence, statements, invoices, reports or notices to me, which could involve disclosure of certain personal data about me to bring about delivery of the same as well as on the external cover of envelopes/mail packages); and/or
 - (v) complying with applicable law in administering, processing, handling and/or dealing with my claims (collectively the "Purposes")
- (b) all insurer(s) who have insured vehicle(s) involved in this accident and the Insurers' lawyers/law firms, may/are permitted to collect, use, disclose and/or process my Personal Information for one or more of the above Purposes; and
- (c) my Personal Information may/can be disclosed by any of the Insurers and/or GIA to their third party service providers or agents (including their lawyers/law firms), which may be sited outside of Singapore, for one or more of the above Purposes.
- (d) my Personal Information will also be collected and used to compile claims history for the purpose of fraud detection, investigation and management in present and all future claims.
- (e) the information so collected under (d) above may be shared / disclosed:
 - (i) to all insurers and/or any other third parties that assist in evaluating, investigating, controlling or managing fraud, regulators, law enforcement and government agencies as reasonably required for the purposes stated, or
 - (ii) for complying with requirements under any regulations, laws or court orders.

COMFORT TRANSPORTATION PTE LTD
CO REG NO 199703531R

Policyholder's Signature
Date & Time:

Driver's Signature
(If driver is not the policyholder)
Date & Time:

Reporting Centre Personnel's Signature
Name:
NRIC/FIN No.:

Loke Wei Yeng

10/4/19

SKETCH PLAN

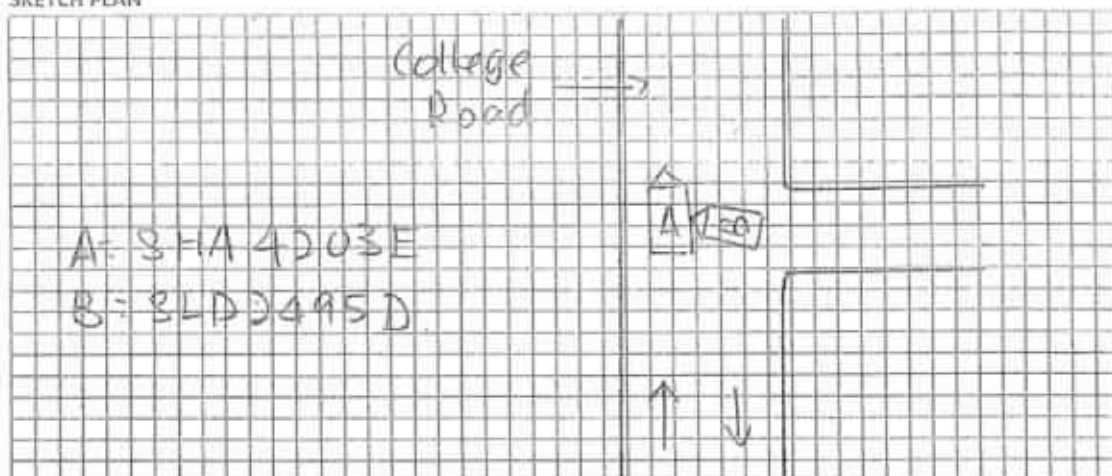

DESCRIBE CIRCUMSTANCES OF THE ACCIDENT

On 9/4/19 at about 18:40 hrs, I pick up a female passenger from King Edward VII Hall and driving along College Rd. while I approaching above said junction, Veh B it front left portion hit and grazed onto the right centre portion towards right rear portion of my taxi. I stepped out to take photo and exchange particulars then. No injury reported in this accident.

DECLARATION

I/We declare the foregoing particulars are true in every respect.

COMFORT TRANSPORTATION PTE LTD
CO. REG. NO. 100703531E

Policyholder's Signature

Date & Time:

GIATAC SketchPlanForm_V3

Driver's Signature

(If driver is not the policyholder)

Date & Time:

Reporting Centre Personnel's Signature

Name:

NRIC/FIN No.:

Loke Wei Yeng

10/4/19

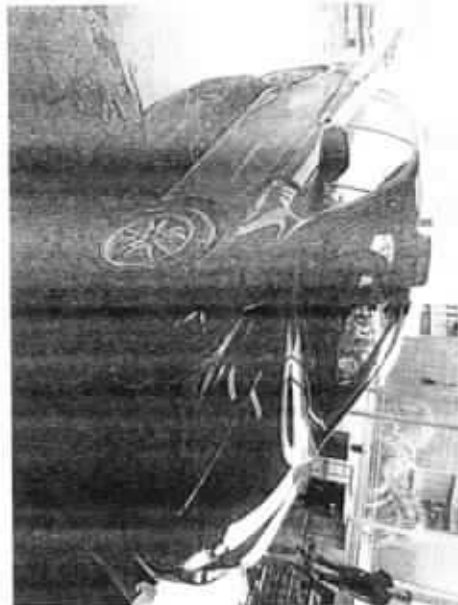
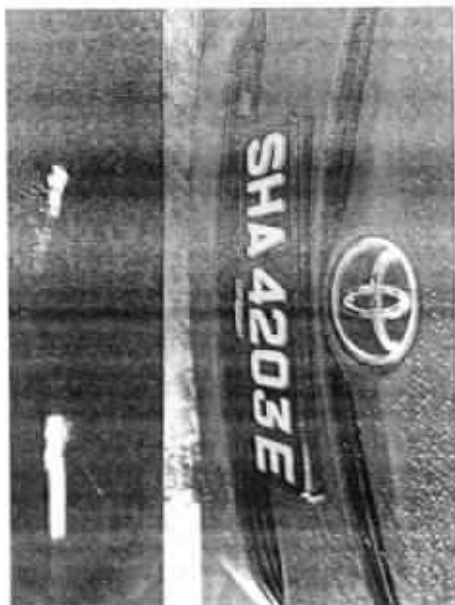

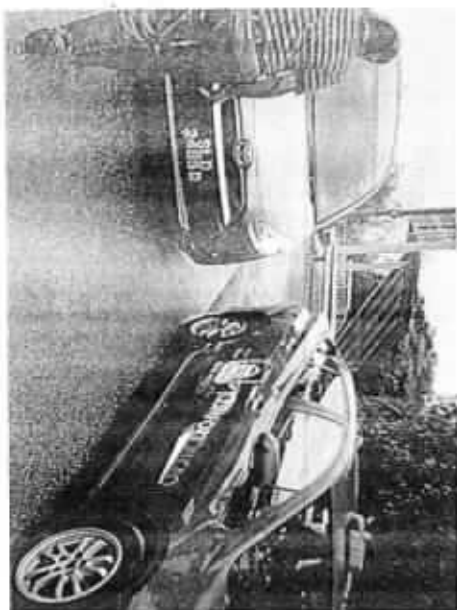

ComfortDelGro Engineering Pte Ltd (Co.Reg.No:199506048W)
 59 Loyang Drive
 Singapore 508969
 Tel: 6214 8300

TP INSURER: Tokio Marine Insurance Singapore Ltd (HQ)
COMFORT TRANSPORTATION PTE LTD

Singapore

Claimant Insurer: India International Insurance Pte Ltd

PARTICULARS OF CLAIM

Claim Type:	THIRD PARTY	Ref. No:	
Policy No:		Date of Loss:	09/04/2019
Vehicle Reg. No.:	SHA4203E	Driveable?	YES
Party At Fault:	UNKNOWN		
Driver (TP):	WOO PENG HUI ALVIN		
Make/Model:	TOYOTA PRIUS HYBRID, 1.8 CVT (A)	Vehicle Reg. Date:	20/09/2017
Vehicle Colour:	BLUE	Gen Condition:	GOOD
Engine No:	2ZRS063822	Chassis No:	JTDKB3FU103564155
Odometer:	234508 KM		
Paint Type:			
List Item Discount:	25.00 %		
Total Loss?	NO		
Est. Duration of Repair (day)	5		
Description of Accident/Loss	PLS REFER TO ATTACHED / TYPE OF ACCIDENT : HEAD TO SIDE		
Present Location:	COMFORTDELGRO ENGINEERING PTE LTD (LOYANG)		

COST OF CLAIMS	Amount
Parts	3,130.27
Miscellaneous Items	10.00
Labour	2,140.00
Paintwork Labour	0.00
Towing	0.00
Gross Total (S\$)	5,280.27
+ GST 7.00% (S\$)	369.62
Nett Amount (S\$)	5,649.89

Larry Ng

This claim is handled by: NG NYUK PHIN

Generated using Merimen e-Claims Internet Estimation & Adjusting System

Reference

Part Source: MRM-SG Version: 1.0 (Last Synchronised: 10 Apr 2019)
Parts: 144 TOYOTA PRIUS HYBRID 1.8 CVT (A) (Catalogue:Merimen Singapore 1.0)
Labour: Repairer's (Price-denominated Standard List)
Print Code: ComfortDelGro Engineering Pte Ltd/SHA4203E/10/04/2019 17:27
Validity: These estimates are valid only if they contain the print code (above) on all estimate pages, running page numbers with the END OF ESTIMATES marker on the last estimate page
Further Info: Items/values not in reference catalogue are prefixed with an asterisk *

No.	Qty	Part No.	Particulars	%Disc	%Depr	Amount
1	1		*FRONT DOOR - RH — Bent	25.00	0.00	*1,264.00 FL
2	1		*REAR DOOR - RH — Bent	25.00	0.00	*1,258.30 FL
3	1		*CENTRE ROCKER PANEL GARNISH - RH — Grc	25.00	0.00	*576.00 FL
4	1		*REAR FENDER - RH X Repairs	25.00	0.00	*807.40 FL
5	1		*FRONT DOOR COMFORT STICKER - RH — ncc	0	0.00	*75.00 FS
6	1		*REAR DOOR APP STICKER - RH — m	0	0.00	*80.00 FS
7	1		*SEALANT X MR —	0	0.00	*46.00 FS
F=Franchise part. S=SpcNett. L=ListItemDisc						
Rear RH wheel Rim — changed						
Sub Total (\$\$)						4,106.70
- List Item Discount on L Items (\$\$)						976.43
Total Parts (\$\$)						3,130.27

ComfortDelGro Engineering Pte Ltd/SHA4203E/10/04/2019 17:27. Not valid without Reference section.
Generated using Merimen e-Claims IEAS

Larry Ng

Estimates on Miscellaneous Items

No	Qty	Particulars	Amount
<u>Miscellaneous Items</u>			
1	1	OD/TP Case (Insurer)	10.00 ✓
Sub Total (S\$)			10.00

Estimates on Labour

No	Particulars	Lab.Type	Amount
<u>Labour Items</u>			
1	PANEL BEATING	New	800.00 600
2	SPRAY PAINTING	New	800.00 600
3	WIRING CHARGE	New	80.00 50
4	TUFF KOTE	New	100.00 50
5	TRANSFER OF RIGHT DOORS - FRONT / REAR	New	240.00 100
6	REMOVE/REFIX REAR WINDSCREEN	New	120.00 50
Gross Labour Cost (S\$)			2,140.00

ComfortDelGro Engineering Pte Ltd/SHA4203E/10/04/2019 17:27. Not valid without Reference section.
Generated using Merimen e-Claims IEAS

< END OF ESTIMATES >

Larry Ng

Kelvin (6/4/19)

11/4/19 1030h

4 Day

P/P

Before Part photo

L&C Auto Consultants hereby notify the Repairer of the following:

- To reserve before later survey point
- To supply damaged parts (Using reserve)
- Parts which are subject to confirmation
- Final cost of repair to be "Without Prejudice" until
- Medical (improvement) is made
- Supplies are made up of the inventory and
- to be used until approved from Insurance Company

Approved by Repairer
Signature:
Date:

ComfortDelGro Engineering Pte Ltd (Co. Reg. No. 199506048W)
 59 Loyang Drive
 Singapore 508969
 Tel: 6214 8300

(SUPPLEMENTARY)

TP INSURER: Tokio Marine Insurance Singapore Ltd (HQ)
LCRF PTE. LTD.

Singapore

Claimant Insurer: India International Insurance Pte Ltd

PARTICULARS OF CLAIM

Claim Type:	THIRD PARTY	Ref. No:	
Policy No:	MK000204	Date of Loss:	09/04/2019
Vehicle Reg. No.:	SHA4203E	Driveable?	YES
Party At Fault:	UNKNOWN		
Driver (TP):	WOO PENG HUI ALVIN		
Make/Model:	TOYOTA PRIUS HYBRID, 1.8 CVT (A)	Vehicle Reg. Date:	20/09/2017
Vehicle Colour:	BLUE	Gen Condition:	GOOD
Engine No:	2ZRS063822	Chassis No:	JTDKB3FU103564155
Odometer:	234508 KM		
Paint Type:			
List Item Discount:	25.00 %		
Total Loss?	NO		
Est. Duration of Repair (day)	5		
Description of Accident/Loss	PLS REFER TO ATTACHED / TYPE OF ACCIDENT : HEAD TO SIDE		
Present Location:	COMFORTDELGRO ENGINEERING PTE LTD (LOYANG)		

COST OF CLAIMS

Parts	Amount
Miscellaneous Items	1,177.50
Labour	0.00
Paintwork Labour	0.00
Towing	0.00
Gross Total (S\$)	1,177.50
+ GST 7.00% (S\$)	82.43
Nett Amount (S\$)	1,259.93
+ Previous Estimates (S\$)	5,649.89
Claim Total (S\$)	6,909.82

Generated using **Merimen e-Claims Internet Estimation & Adjusting System**

REPAIR DETAILS

Reference

Part Source: MRM-SG Version: 1.0 (Last Synchronised: 11 Apr 2019)

Parts: 144 TOYOTA PRIUS HYBRID 1.8 CVT (A) (Catalogue:Merimen Singapore 1.0)

Labour: Repairer's (Price-denominated Standard List)

Print Code: ComfortDelGro Engineering Pte Ltd/SHA4203E/11/04/2019 10:55

Validity: These estimates are valid only if they contain the print code (above) on all estimate pages, running page numbers with the END OF ESTIMATES marker on the last estimate page

Further Info: Items/values not in reference catalogue are prefixed with an asterisk *.

Estimates on Parts

No.	Qty	Part No.	Particulars	%Disc	%Depr	Amount
1	1		*REAR WHEEL RIM - RH 	25.00	0.00	*1,570.00 FL
Sub Total (S\$)						1,570.00
- List Item Discount on L Items (S\$)						392.50
Total Parts (S\$)						1,177.50

ComfortDelGro Engineering Pte Ltd/SHA4203E/11/04/2019 10:55. Not valid without Reference section.

Generated using Merimen e-Claims IEAS

Estimates on Miscellaneous Items

There are no new miscellaneous items selected.

Estimates on Labour

There are no labour items selected.

ComfortDelGro Engineering Pte Ltd/SHA4203E/11/04/2019 10:55. Not valid without Reference section.

Generated using Merimen e-Claims IEAS

< END OF ESTIMATES >

COMPANY : THIRD PARTY'S CLAIMS (CAS)
 CUSTOMER: 7010045
 ADDRESS : COMFORT TRANSPORTATION PTE LTD
 383 SIN MING DRIVE
 SINGAPORE SINGAPORE 575717
 65508755

JOB NO : 305286324
 REGN NO : SHA4203E
 MILEAGE : 0000000000
 MAKE : TOYOTA
 MODEL : PRIUS HYBRID(G4)
 DATE OF REGN : 20.09.2017
 DATE/TIME IN : 10.04.2019 14:50
 ACCIDENT DATE : 09.04.2019

JOB / PARTS DESCRIPTION

QTY IND UNIT-PRICE DISC% AMOUNT

PART REQUISITION

0001	04-01-0302-0595-G	PRIG4 PANEL SUB-ASSY RR D	1	1,258.30	25.00	943.72
0002	04-01-0302-0592-G	PRIG4 PANEL SUB-ASSY FRON	1	1,264.00	25.00	948.00
0003	04-01-0302-0810-G	PRIG4 MLDG ASSY BODY ROCK	1	576.00	25.00	432.00
0004	28-01-0103-0003-A	(I40)FRT DOOR LOGO CTPL	1	75.00		75.00
0005	28-01-0103-2013-A	I40V3 APP LOGO REAR DOOR	1	80.00		80.00
0006	03-01-0302-2020-G	PRIG4 WHEEL DISC	1	1,570.00	25.00	1,177.50

SUB-TOTAL : 3,656.22

JOB NATURE

0000 L	MERIMEN FEE	10.00
0001 PB	PANEL BEATING	600.00
0002 23-502	SPRAYPAINT ON AFFECTED AREA	600.00
0003 20-00	TUFF COAT ON AFFECTED PARTS.	50.00
0004 L	TRANSFER OF DOOR	100.00

COMPANY : THIRD PARTY'S CLAIMS (CAS)
CUSTOMER: 7010045
ADDRESS : COMFORT TRANSPORTATION PTE LTD
383 SIN MING DRIVE
SINGAPORE SINGAPORE 575717
65508755

JOB NO : 305286324
REGN NO : SHA4203E
MILEAGE : 0000000000
MAKE : TOYOTA
MODEL : PRIUS HYBRID(C
DATE OF REGN : 20.09.2017
DATE/TIME IN : 10.04.2019 14:50
ACCIDENT DATE : 09.04.2019

JOB / PARTS DESCRIPTION

QTY IND UNIT-PRICE DISC% AMOUNT

SUB-TOTAL : 1,360.00

TOTAL : 5,016.22

MVA NAME & SIGNATURE
DATE :

AUTHORISED : YES / NO
SURVEYOR NAME & SIGNATURE
DATE :

bioRxiv preprint doi: <https://doi.org/10.1101/000000>; this version posted January 1, 2016. The copyright holder for this preprint (which was not certified by peer review) is the author/funder, who has granted bioRxiv a license to display the preprint in perpetuity. It is made available under aCC-BY-NC-ND 4.0 International license.

COMFORTDELGRO ENGINEERING

Our Job Ref No : 305286324

Date : 17. Apr. 2019

ComfortDelGro Engineering Pte Ltd
59 Loyang Drive Singapore 508969
Fax: 6546 8156

FINALIZATION FORM

To : LKK

Fax :

Attn : KALVIN

Vehicle Reg No. : SHA4203E

Date of Accident: 9. Apr. 2019

The survey and estimates of the repairs of the above-mentioned vehicle are as follows:-

1. The repair job shall bill to: TOKIO SLD2495D

2. The finalized amount shall be:

(a) Spare Parts after List discount \$3,656.23

(b) Labour Charges \$1,360.00

Total for Part-By-Part Repair Cost \$5,016.23

(c) Lumpsum Repair (if applicable)

Total for Lumpsum repair cost after Less: _____

Final Lumpsum Repair cost _____

3. Estimated normal period for repairs: 4 working days.

4. We shall treat the above amount as Correct and Confirmed if there is no reply from you within 7 working days

5. Thank you for your assistance.

We confirm the estimates and finalized amount

Signature : 

Name : Larry Ng

Tel : 6214 8316

Fax : 6546 8156

Signature : 

Name : Calvin

Date : 22/4/19

For Official Use Only

Item	Amount	Document Attached Yes or No	Confirm By (Signature)	Remarks
1. Rental Rate P/Day		YES		
2. Loss of Income Paid				
3. Survey Fees				
4. LTA Search Fee				
5. Medical Fees (on behalf of driver, if applicable)				
6. Overrun				

Remarks:

LKK Auto Consultants Pte Ltd (Co.Reg.No:199607198R)

51 Ubi Ave 1 #01-25, Paya Ubi Industrial Park

Singapore 408933

Tel: 6256-3561 Fax: 6844-8805 Email: sur@lkkauto.com;assignments@lkkauto.com

VEHICLE DAMAGE INSPECTION REPORT

Our File No: CS/TM19006437/K1SD3N2

Date: 02/05/2019

REFERENCE

Handling Insurer:	Tokio Marine Insurance Singapore Ltd	Policy No:	MK000204
Claimant Vehicle No :	SHA4203E	Insured Vehicle No :	SLD2495D
Date of Loss:	09/04/2019	Nature of Claim:	TP
		Claim No:	M1902488

DESCRIPTION & IDENTIFICATION OF VEHICLE

Reg No:	SHA4203E	Engine No:	2ZRS063822
Make & Model:	TOYOTA PRIUS HYBRID, 1.8 CVT (A)	Chassis No:	JTDKB3FU103564155
Reg. Date:	20/09/2017 (Man. Year: 2017)	Odometer:	234508 km
Colour:	Blue		
Engine Capacity:	1798 cc		
Market Value/New Car Price:	N/A		
Sum Insured (S\$):	Market Value/New Car Price		

CONDITION OF VEHICLE AT THE TIME OF SURVEY

General Condition:	Good	Steering (Serviceable):	Yes	Footbrake (Serviceable):	Yes
Handbrake (Serviceable):	Yes	Engine Modification:	No	Pre-accident Condition:	Good

CONDITION OF TYRES

Front Tyre Size:	195/65R15	Rear Tyre Size:	195/65R15
Front Left Side:	West Lake 6 mm	Rear Left Side:	West Lake 6 mm
Front Right Side:	West Lake 6 mm	Rear Right Side:	West Lake 6 mm

The above values represent the remaining tyre treads depth

COST OF CLAIMS	Repairer's	Adjuster's	Difference	Diff %
Parts	4,307.77	3,656.22	651.55	15.12
Miscellaneous Items	10.00	10.00	0.00	0.00
Labour	2,140.00	1,350.00	790.00	36.92
Paintwork Labour	0.00	0.00	0.00	
Towing	0.00	0.00	0.00	
Gross Total (S\$)	6,457.77	5,016.22	1,441.55	22.32
+ GST 7.00/7.00% (S\$)	452.05	351.14	100.91	22.32
Nett Amount (S\$)	6,909.82	5,367.36	1,542.46	22.32

INSPECTION

Date of Assignment:	11/04/2019	Present Location:	ComfortDelGro Engineering Pte Ltd (Loyang)
Date Inspected:	11/04/2019	Inspected At:	ComfortDelGro Engineering Pte Ltd (Loyang) 59 Loyang Drive Singapore 508969
Estimated Period of Repair:	4.0 days		

Adjuster: KALVIN ANG WEI KUN

Manager: Hiew May Fung

NOTE: This report represents our findings at the time and place of inspection stated herein. Such inspection has been carried out to the best of our knowledge and ability but any other liability under any other circumstances is hereby expressly excluded.

Different 1 cents -Finalise confirm amount: \$5016.23

REPAIR DETAILS

Reference

Part Source:	MRM-SG	Version: 1.0 (Last Synchronised: 02 May 2019)
Parts:	144	TOYOTA PRIUS HYBRID 1.8 CVT (A) (Catalogue:Merimen Singapore 1.0)
Labour:	Repairer's	(Price-denominated Standard List)
Print Code:	(Unsubmitted, no print-code for SHA4203E)	
Validity:	These estimates are valid only if they contain the print code (above) on all estimate pages, running page numbers with the END OF ESTIMATES marker on the last estimate page	
Further Info:	Items/values not in reference catalogue are prefixed with an asterisk *.	

Recommended Parts

No.	Qty	Part No.	Particulars	Condition	Repairer's	Amount
1	1		*FRONT DOOR - RH	Bent	1,264.00 FL	*1,264.00 FL
2	1		*REAR DOOR - RH	Bent	1,258.30 FL	*1,258.30 FL
3	1		*CENTRE ROCKER PANEL GARNISH - RH	Cracked	576.00 FL	*576.00 FL
4	1		*REAR FENDER - RH	Repair	807.40 FL	*- FL
5	1		*FRONT DOOR COMFORT STICKER - RH	Necessary	75.00 FS	*75.00 FS
6	1		*REAR DOOR APP STICKER - RH	Necessary	80.00 FS	*80.00 FS
7	1		*SEALANT	Not Necessary	46.00 FS	*- FS
Supplementary #1						
8	1		*REAR WHEEL RIM - RH	Grazed	1,570.00 FL	*1,570.00 FL

F=Franchise part. S=SpcNett. L=ListItemDisc.

Sub Total (S\$)	5,676.70	4,823.30
- List Item Discount on L Items 25.00/25.00% (S\$)	1,368.93	1,167.08
Total Parts (S\$)	4,307.77	3,656.22

Report was unsubmitted during this print-out.

Recommended Miscellaneous Items

No	Qty	Particulars	Repairer's	Amount
<u>Miscellaneous Items</u>				
1	1	OD/TP Case (Insurer)	10.00	10.00
Sub Total (\$\$)			10.00	10.00

Recommended Labour

No	Particulars	Lab.Type	Repairer's	Amount
<u>Labour Items</u>				
1	PANEL BEATING	New	800.00	600.00
2	SPRAY PAINTING	New	800.00	600.00
3	WIRING CHARGE	New	80.00	0.00
4	TUFF KOTE	New	100.00	50.00
5	TRANSFER OF RIGHT DOORS - FRONT / REAR	New	240.00	100.00
6	REMOVE/REFIX REAR WINDSCREEN	New	120.00	0.00
Gross Labour Cost (\$\$)			2,140.00	1,350.00

Report was unsubmitted during this print-out.

< END OF ESTIMATES >