

12/03/2019

ASS. REC. BY:

REF

CS3/1PC18019307/Gx031

Special Instruction:

Surveyor:

GWO Ching

ASSIGNMENT (Office)

From (Person):

Gerard Poh

of

LPC

Date/Time:

10/04/2019

Estimated Cost:

Bill to:

*OD / TP WS / TP RES / OD RES / EVA / INV / MV / CS

To Inspect Vehicle No:

SLF 9289B

Insured:

SGW 166B

at Workshop in/:

N-51 Automotive

Tel:

68420051

of

2 Kaki Bkt Ave 2 #01-17/18

Policy No:

Claim No:

18/18/15/ VPOS / 021019

Sum Insured:

Excess:

Make of Veh:

D.O.A. 23/10/2018

(Client's Record)

CA / REV / REP. / REV 24 HRS

1up

H.O.D. Endorsement:

Date/Time: 9:28am @ 24/10/18

Person Contacted:

Elcure

Vehicle: IN/OUT

Date/Time Action/Instruction (X) Estimate

SLF 9289B - X

SGW 166B - X

29/10/18 Submit PRS report

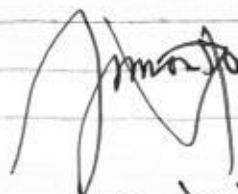
22/4/19 LS \$7300, 7 Days.
(Red 5300, 4290)

22/4/2019

RECEIVED 23 APR 2019

 L/O Bill
 By email
 First

PRS
XRL

REF: LRC

03548

ASSIGNMENT

From

Date: 24/10/2018

Estimated Cost

OD ☒ TP ☐ WS ☐ TP RES ☐ OD RES ☐ EVA ☐ INV ☐ MV

To inspect Vehicle No

SLF 9289B

at Workshop n/s

N-SI Automotive

of

2 kaki Bkt Ave 2 # 01-17/18

Insured

Policy No.

Claims No.

Sum Insured

Excess

(Client's Record)

Make of Veh:

(Policy Condition)

Remark: The veh had commenced its repair at the time of inspection.

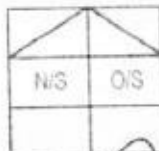

Bal. or Market Value:

IDAC Accident Rpt:

Consistent? : Yes or No

GIA / PR Seen:

Consistent? : Yes or No

Est. Repairs:

7 days Res.: Yes or No

Lum Sum:

20 % 3 Val.: Yes or No

CA / REV / REP. / 24 HRS ^{1up}

Vehicle: IN / OUT

Date:

Person Contacted:

Date / Time

Action / Instruction

\$5000 - \$6000

RECEIVED 29 OCT 2018

Veh No:

SLF9289B

Yr Regn

16 Sep 2016

Type: ☒ Car / ☐ M Cycle / ☐ Bus / ☐ Van / ☐ Lorry / ☐ Taxi / ☐ Prime Mover

Truck / Trailer or

Make:

Hyundai Glentra 1591

Colour:

white
25435

A/C Insured / Std / NI / NA

Sp. Reading

T/Radio: Insured / Std / NI / NA

Eng/No

C/No:

KMH0841CMH 0198625

Gen. Cond: ☒ Good / ☐ Fair / ☐ Poor / ☐ Burnt

Steering: ☒ In order / ☐ Jammed / ☐ Leaked / ☐ Burnt or

Brake: ☒ In order / ☐ Jammed / ☐ Leaked / ☐ Burnt or

Modi: Nil / ☒ STD A/Rim or

Tyre Size:

F: 255/55 R16
R: "

BS ☒ DUX / EXNOVA / GY / FS / LIZA / MIC / OHTSU / PIR / SUMI / TOYO / YOKO or

Front

R/Bal.

6 mm

Rear

R/Bal.

6 mm

L/Bal.

6 mm

L/Bal.

6 mm

D.O.A.

D.O.I.

24-10-18

Survey held at

W/S

1pm

Des. of Damages: Frt / ☒ Rear / ☐ O/S / ☐ N/S / ☐ U/C / ☐ Rooftop or

The U/C / Chassis frame / Body Structure affected due to collision.

Date/Time, File Pass to?

☐ : Preli. Report
☐ : Final Report

1)

Date/Time, File Return to?

2) X/11 - typist

Report Format :

Lump Sum / I.B.F. : \$

Days Of Repair:

Resurvey No. of Trip:

Add Fee:

☐ Site Insp (\$)
☐ Interview (\$)
☐ Tech. Insp (\$)
☐ Weekend (\$)

Survey Fee:

Transportation

3) \$ + PS \$

4) Photos

5) Other

TOTAL

Box for stamp or signature.

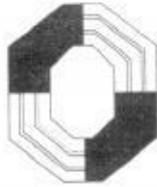

LONPAC INSURANCE BHD

(S98FC5635C)

Our Ref : 18/18/18/VP05/021049

Your Ref : CS3/LPC180119307/Gvd3s2

3 April 2019

M/s LKK Auto Consultants Pte Ltd
51 Ubi Ave 1
#01-25 Paya Ubi Industrial Pk
Singapore 408933

Dear Sirs/Madam

PAPER SURVEY OF SLF9289B

We refer to the above matter.

We enclose the following documents :-

- a) Survey report & photos of SLF9289B
- b) GIA report SLF9289B
- c) GIA report and photos of SGW166B

Kindly study the documents and let us have your report by 18 April 2019.

Yours faithfully

GERALD POH
SENIOR EXECUTIVE
(CLAIMS)
Email : mt_claim@lonpac.com

MSME18137543 / SME Motor Pte Ltd - Kaki Bukit
ENTRY DATE & TIME: 23/10/2018 14:02
SUBMITTED BY: Ang Gue Bao

SINGAPORE ACCIDENT STATEMENT

IMPORTANT NOTICE

1. Please report correctly the details of the accident to speed up the claims process.
2. This Form must be completed by the Policyholder and/or the Authorised Driver.
3. Information provided must be as truthful and accurate as possible. Any wilful misrepresentation or withholding of material facts may allow insurance companies to repudiate policy liability.
4. The issue and acceptance of this Form by insurance companies is not an admission of policy liability on the part of the insurance companies.
5. Any false reporting may be referred to the Police for investigation.
6. This report will be forwarded by the insurers of the GIA Records Management Centre established by the General Insurance Association of Singapore (GIA) for archiving and that copies of this report will, for a fee, be made available upon application by interested parties.
7. By the lodgement of this report to the insurers, you hereby consent to the archiving of this report at the centre and to copies of the report being made available aforesaid.

ACCIDENT STATEMENT

Date Of Report	23/10/2018 14:02
Date Of Accident	23/10/2018 08:05
Exact Location Of Accident	UBI AVE 2 TOWARDS CIRCUIT LINK
Country/State of Loss	SINGAPORE

DETAILS OF OWN VEHICLE

Vehicle Registration Number	SLF9289B
Insured/Policyholder	
Name Of Registered Owner	SNG SOOK BOON
NRIC No	S7100354Z
Email Address	NOEMAIL
Mobile Phone No	(LOCAL) +65-96728222
Alternative Phone No	OFFICE-96728222
Vehicle Particulars	
Manufacturer	HYUNDAI
Model	ELANTRA
Exact Purpose for which vehicle was being used at time of accident	
Are you claiming under your own insurance policy for repair to your vehicle?	NO
If No, Please state action to be taken	THIRD PARTY
Vehicle Category	PRIVATE CAR
Insurance Company	
Name of Insurance Company	AXA INSURANCE PTE LTD
Type Of Coverage	COMPREHENSIVE
Fleet Policy	NO
Policy Number	VPA/P1842206
Cover Note Number	
Driver	
Name of Driver	SNG SOOK BOON
NRIC No	S7100354Z
Date Of Birth	12/01/1971
Occupation	INDOOR
Date Of Driving Pass	26/09/1994
Driving Experience	24 YEARS AND 0 MONTHS
Gender	MALE
Mobile Number	(LOCAL) +65-96728222
Fax Number	
Contact Number	OFFICE-96728222
Email Address	NOEMAIL

DETAILS OF INJURED PERSON 1

Name SNG SOOK BOON

Approximate Age

Injuries Sustain

Injured person in which vehicle?

Were seat belts worn?

Was this injured conveyed to hospital by ambulance?

Address

Postcode

Sketch Plan Pg. 1

SKETCH PLANIMPORTANT NOTICE

1. Please report correctly the details of the accident to speed up the claims process.
2. This Form must be completed by the Policyholder and/or the Authorised Driver.
3. Information provided must be as truthful and accurate as possible. Any wilful misrepresentation or withholding of material facts may allow insurance companies to repudiate policy liability.
4. The issue and acceptance of this Form by insurance companies is not an admission of policy liability on the part of the insurance companies.
5. Any false reporting may be referred to the Police for investigation.
6. The report will be forwarded by the Insurers of the GIA Records Management Centre established by the General Insurance Association of Singapore (GIA) for archiving and that copies of this report will for a fee be made available upon application by Interested parties.
7. By the lodgment of this report to the insurers, you hereby consent to the archiving of this report at the centre and to copies of the report being made available aforesaid.
8. Consent under the Personal Data Protection Act (PDPA)

I understand, acknowledge, agree and consent that:

- (a) My insurer, my workshop and the General Insurance Association of Singapore ("GIA") may/are permitted to collect, use, disclose and/or process my personal data/personal information set out in this [form] and any other personal information provided by me or possessed by my insurer (collectively the "Personal Information") and disclose and transfer such Personal Information to all insurer(s) who have insured vehicle(s) involved in this accident (all insurer(s) who have insured vehicle(s) involved in this accident shall be collectively referred to as the "insurers"), the insurers' lawyers/law firms, the Monetary Authority of Singapore and any relevant government agency/authority (such as the police), for the purpose(s) of:
 - (i) processing, handling and/or dealing with my claims including the settlement of the claims and any necessary investigations relating to the claims;
 - (ii) investigating the accident and/or my claims;
 - (iii) carrying out and/or dealing with my instructions or responding to any enquiries by me;
 - (iv) administering my claims (including the mailing of correspondence, statements, invoices, reports or notices to me, which could involve disclosure of certain personal data about me to bring about delivery of the same as well as on the external cover of envelopes/mail packages); and/or
 - (v) complying with applicable law in administering, processing, handling and/or dealing with my claims. (collectively the "Purposes")
- (b) all insurer(s) who have insured vehicle(s) involved in this accident and the insurers' lawyers/law firms, may/are permitted to collect, use, disclose and/or process my Personal Information for one or more of the above Purposes; and
- (c) my Personal Information may/can be disclosed by any of the Insurers and/or GIA to their third party service providers or agents (including their lawyers/law firms), which may be sited outside of Singapore, for one or more of the above Purposes.
- (d) my Personal Information will also be collected and used to compile claims history for the purpose of fraud detection, investigation and management in present and all future claims.
- (e) the information so collected under (d) above may be shared / disclosed:
 - (i) to all insurers and/or any other third parties that assist in evaluating, investigating, controlling or managing fraud, regulators, law enforcement and government agencies as reasonably required for the purposes stated, or
 - (ii) for complying with requirements under any regulations, laws or court orders.



Policyholder's Signature
Date & Time:



Driver's Signature
(If driver is not the policyholder)
Date & Time:

Reporting Centre Personnel's Signature
Name:
NRIC/FIN No.:

Sketch Plan #2 Pg. 1

SKETCH PLAN

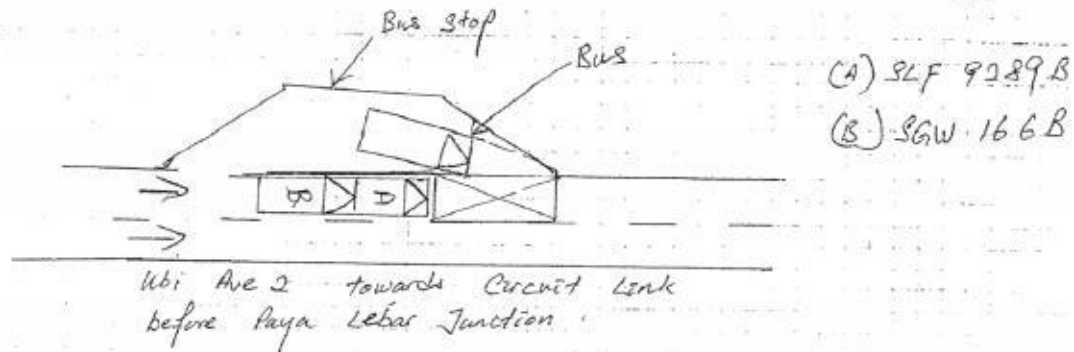

DESCRIBE CIRCUMSTANCES OF THE ACCIDENT

On 23/10/18 at @ 0805 hrs, I was travelling on my vehicle (SLF 9289B) along Ubi Ave 2 towards Circuit Link before Paya Lebar junction on the left lane. I saw a bus coming out from the bus-stop and I slow down and stopped before the yellow box to give way to the bus. Few seconds later, a car (SGW 166B) from behind collided onto the rear portion of my vehicle.

DECLARATION

I/We declare the foregoing particulars are true in every respect.

[Signature]

Policyholder's Signature
Date & Time:

[Signature]

Driver's Signature
(If driver is not the policyholder)
Date & Time:

Reporting Centre Personnel's Signature
Name:
NRIC/FIN No.:

SINGAPORE ACCIDENT STATEMENT

IMPORTANT NOTICE

1. Please report correctly the details of the accident to speed up the claims process.
2. This Form must be completed by the Policyholder and/or the Authorised Driver.
3. Information provided must be as truthful and accurate as possible. Any wilful misrepresentation or withholding of material facts may allow insurance companies to repudiate policy liability.
4. The issue and acceptance of this Form by insurance companies is not an admission of policy liability on the part of the insurance companies.
5. **Any false reporting may be referred to the Police for investigation.**
6. This report will be forwarded by the insurers of the GIA Records Management Centre established by the General Insurance Association of Singapore (GIA) for archiving and that copies of this report will, for a fee, be made available upon application by interested parties.
7. By the lodgement of this report to the insurers, you hereby consent to the archiving of this report at the centre and to copies of the report being made available aforesaid.

ACCIDENT STATEMENT

Date Of Report	23/10/2018 09:45
Date Of Accident	23/10/2018 08:05
Exact Location Of Accident	UBI AVENUE 2
Country/State of Loss	SINGAPORE

DETAILS OF OWN VEHICLE

Vehicle Registration Number	SGW166B
Insured/Policyholder	
Name Of Registered Owner	TAM KUM CHEONG
NRIC No	S1676507D
Email Address	PAUL@PRMES.COM.SG
Mobile Phone No	(LOCAL) +65-90262032
Alternative Phone No	OTHERS-90262032

Vehicle Particulars

Manufacturer	MERCEDES-BENZ
Model	E250A

Exact Purpose for which vehicle was being used at time of accident

Are you claiming under your own insurance policy for repair to your vehicle? YES

If No, Please state action to be taken

Vehicle Category	PRIVATE CAR
------------------	-------------

Insurance Company

Name of Insurance Company	LONPAC INSURANCE BHD
Type Of Coverage	COMPREHENSIVE
Fleet Policy	NO
Policy Number	Z18VP05017540
Cover Note Number	14/02/2018 TO 22/02/2019

Driver

Name of Driver	TAM KUM CHEONG
NRIC No	S1676507D
Date Of Birth	05/04/1964
Occupation	INDOOR
Date Of Driving Pass	20/08/1982
Driving Experience	36 YEARS AND 2 MONTHS
Gender	MALE
Mobile Number	(LOCAL) +65-90262032
Fax Number	
Contact Number	OTHERS-90262032
Email Address	PAUL@PRMES.COM.SG

Address	APT BLK 360C ADMIRALTY DRIVE #07-42 (S) 753360
Postcode	
Was driver an employee of the Insured's Company	NO
If No, Relationship of the Driver with the Insured	OWNER
Vehicle Registration Number of Driver's Own Vehicle	-
	-
	-
Insurance Company of Driver's Own Vehicle	-
	-
	-

General Information of the Accident

Type Of Accident	COLLISION - HEAD TO REAR
Weather Conditions	CLEAR
Road Surface	DRY

Other Information

Was any foreign vehicle involved in this accident?	NO
Number of vehicles involved in the accident	
Was any body injured in the Accident?	NO
Was any injured conveyed to hospital by ambulance?	
Was any other material or property damaged?	YES
I have been approached by unknown person(s) soliciting/offering accident claims assistance.	NO
Number of Passengers (Including Driver)	3
Passenger 1	NAME: : JERLYN GOH (WIFE) GENDER: : FEMALE
Passenger 2	NAME: : FIENON TAM (DAUGHTER) GENDER: : FEMALE

Details of Police Action

Was the accident reported to the police?	NO
If Yes, Please state which Police Station	
Was notice of intended Prosecution given?	NO
If Yes, against whom?	

Circumstances of Accident

refer with attach.

Attachment(s)

Are accident photos available for attachment?	YES
Was there any video captured by Car Camera?	NO
Was there any audio recorded?	NO

DETAILS OF OTHER VEHICLE PROPERTY 1

Vehicle Registration Number	SLF9289B
Vehicle Make/Model/Colour	HYUNDAI ELANTRA
Details Of Properties	
Vehicle Category	PRIVATE CAR
Name of Driver	SNG SOOK BOON (SUN SHUWEN)
NRIC/Passport Number	S7100354Z
Contact Number	96728222
Address	
Postcode	
Insurance Company Name	

Nature Of Damage

No. Of Passenger (Including Driver)

1

Accident Sketch Plan Pg. 1

SKETCH PLAN

IMPORTANT NOTICE

1. Please report correctly the details of the accident to speed up the claims process.
2. This Form must be completed by the Policyholder and/or the Authorised Driver.
3. Information provided must be as truthful and accurate as possible. Any wilful misrepresentation or withholding of material facts may allow insurance companies to repudiate policy liability.
4. The issue and acceptance of this Form by insurance companies is not an admission of policy liability on the part of the insurance companies.
5. Any false reporting may be referred to the Police for investigation.
6. The report will be forwarded by the insurers of the GIA Records Management Centre established by the General Insurance Association of Singapore (GIA) for archiving and that copies of this report will for a fee be made available upon application by interested parties.
7. By the lodgment of this report to the insurers, you hereby consent to the archiving of this report at the centre and to copies of the report being made available aforesaid.

8. Consent under the Personal Data Protection Act (PDPA)

I understand, acknowledge, agree and consent that:

- (a) My insurer, my workshop and the General Insurance Association of Singapore ("GIA") may/are permitted to collect, use, disclose and/or process my personal data/personal information set out in this [form] and any other personal information provided by me or possessed by my insurer (collectively the "Personal Information") and disclose and transfer such Personal Information to all insurer(s) who have insured vehicle(s) involved in this accident (all insurer(s) who have insured vehicle(s) involved in this accident shall be collectively referred to as the "Insurers"), the Insurers' lawyers/law firms, the Monetary Authority of Singapore and any relevant government agency/authority (such as the police), for the purpose(s) of:
 - (i) processing, handling and/or dealing with my claims including the settlement of the claims and any necessary investigations relating to the claims;
 - (ii) investigating the accident and/or my claims;
 - (iii) carrying out and/or dealing with my instructions or responding to any enquiries by me;
 - (iv) administering my claims (including the mailing of correspondence, statements, invoices, reports or notices to me, which could involve disclosure of certain personal data about me to bring about delivery of the same as well as on the external cover of envelopes/mail packages); and/or
 - (v) complying with applicable law in administering, processing, handling and/or dealing with my claims (collectively the "Purposes")
- (b) all insurer(s) who have insured vehicle(s) involved in this accident and the Insurers' lawyers/law firms, may/are permitted to collect, use, disclose and/or process my Personal Information for one or more of the above Purposes; and
- (c) my Personal Information may/can be disclosed by any of the Insurers and/or GIA to their third party service providers or agents (including their lawyers/law firms), which may be sited outside of Singapore, for one or more of the above Purposes.
- (d) my Personal Information will also be collected and used to compile claims history for the purpose of fraud detection, investigation and management in present and all future claims.
- (e) the information so collected under (d) above may be shared / disclosed:
 - (i) to all insurers and/or any other third parties that assist in evaluating, investigating, controlling or managing fraud, regulators, law enforcement and government agencies as reasonably required for the purposes stated, or
 - (ii) for complying with requirements under any regulations, laws or court orders.

Policyholder's Signature
Date & Time: 23/10/18
1009 AM

Driver's Signature
(If driver is not the policyholder)
Date & Time: 23/10/18 1009 AM

Reporting Centre Personnel's Signature
Name:
NRIC/FIN No.:

Accident Sketch Plan Pg. 1

SKETCH PLAN

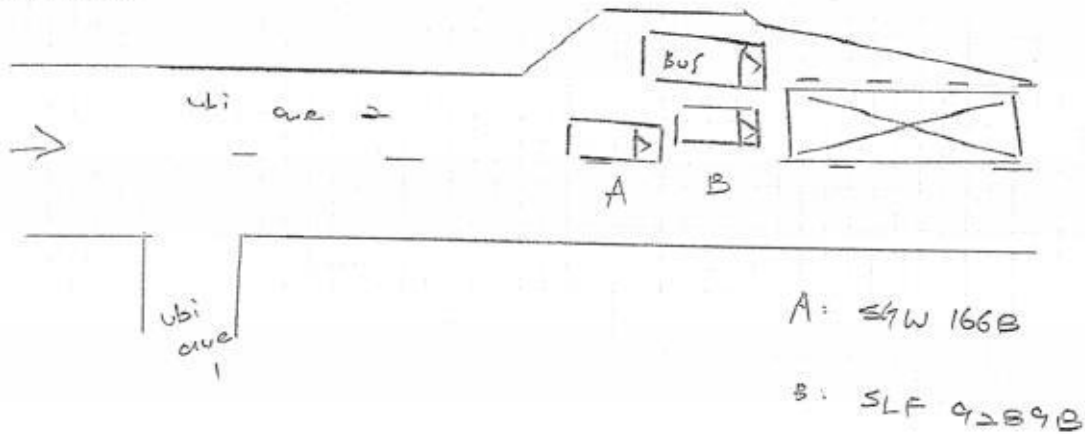



DESCRIBE CIRCUMSTANCES OF THE ACCIDENT

I drive out my car SW 166B from ubi ave 1 to ubi ave 2. Upon reaching near to the bus stop, there was a car SLF 9289B suddenly stopped in front of me due to a bus who want to drive out from bus stop. I immediately swerved to right tried to avoid but still unable to react & hit onto the rear right of car SLF 9289B.

DECLARATION

I/We declare the foregoing particulars are true in every respect.

 23/10/18
Policyholder's Signature 1009AM
Date & Time:

 23/10/18
Driver's Signature 1009AM
(If driver is not the policyholder)
Date & Time:

Reporting Centre Personnel's Signature
Name:
NRIC/FIN No.:

Accident Photo



Accident Photo



Accident Photo



Accident Photo



Accident Photo



Accident Photo



Accident Photo



Accident Photo



Accident Photo



Accident Photo

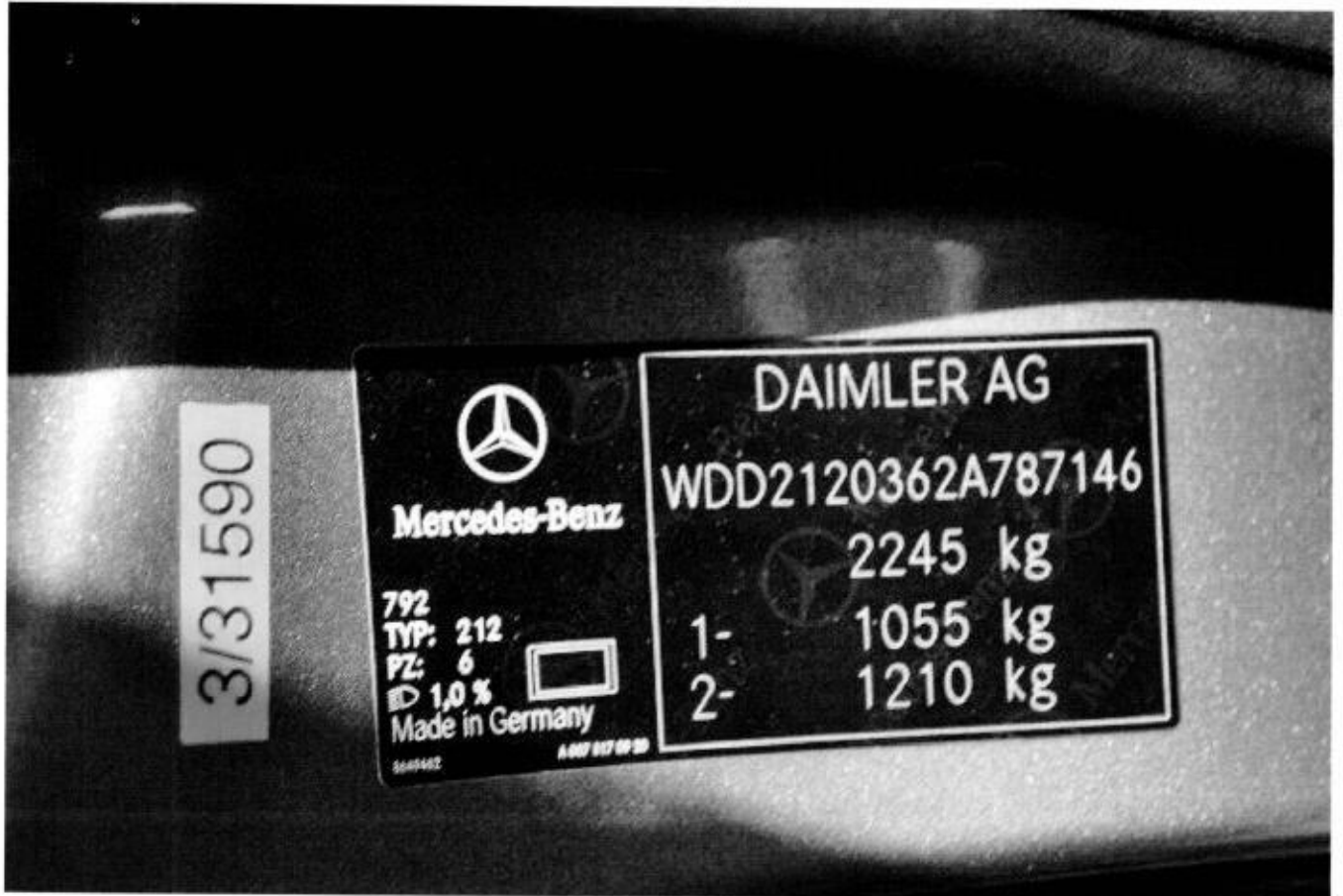

Accident Photo



Accident Photo



Accident Photo



Accident Photo



TwinCar AUTOMOTIVE PTE LTD

Kaki Bukit AutoHub

2 Kaki Bukit Ave 2

#01-17 / #01-18 / Heavy Vehicle #01-08 / Spray Painting #02-27

Singapore 417921 Tel No. : +65 6842 0051 Fax No. : +65 6741 0510

E-Mail : sales@n51.com.sg

Company Reg. No. : 200714616M

GST Registration No. : 200714616M

SNG SOOK BOON

BLK 42 CIRCUIT ROAD #07-525

SINGAPORE 370042

Contact : 96728222

TAX INVOICE

Date : 07/03/2019

Date in : 23/10/2018

Vehicle Num. : SLF9289B

Make/Model : HYUNDAI ELANTRA AD 1.6 GLS AT-2016

Chassis/Eng# : KMHD841CMHU198625/G4FGGU194701

Accident Date : 23/10/2018

Claim No : CLM14261

Reference : OCT-35/2018

Policy No. : VPA/P1842206 (15/09/2019)

LUMPSUM REPAIR BILL

AS PER SURVEYOR REPORT

REF : 0119-19-TCA DATED 04/03/2019

BY PAR AUTOMOTIVE CONSULTANCY

Amount S\$

12,600.00

E. & O.E. Sub SS : 12,600.00

Add GST (7 %) SS : 882.00

Total Amount SS : 13,482.00



for TWINCAR AUTOMOTIVE PTE LTD

PAR Automotive Consultancy

Regn No: 52986974L

Thomson Rd Post Office PO Box 029 Singapore 915701. Tel : 645 31173, Fax : 645 36131.

Report No: 0119-19-TCA

04 March 2019

ACCIDENT VEHICLE SURVEY REPORT

Sng Sook Boon
42 Circuit Road #07-525
Singapore 370042

VEHICLE INFORMATION:

Vehicle Reg No.:	SLF9289B	Odometer:	25435km
Make & Model:	Hyundai Elantra 1.6 GLS	Colour:	White
Chassis number:	KMHD841CMHU198625	Date of accident:	23/10/2018
Year of Regn.:	16/09/2016	Date inspected:	24/10/2018
Repairer at:	Twincar Automotive Pte Ltd 2 Kaki Bukit Ave 2 #01-17 Kaki Bukit Auto Hub Singapore 417921	Date inspected (After Repair):	30/10/2018

STATIC CHECKS, where applicable:

Steering :	serviceable
Footbrake :	serviceable
Handbrake :	serviceable
Paintwork :	Good
General condition :	Good

TIRE CONDITION:

	<u>LH / Make</u>	<u>RH / Make</u>	<u>Size</u>
Front:	7mm/Dunlop	7mm/Dunlop	205/55R16
Rear:	7mm/Dunlop	7mm/Dunlop	205/55R16

POINT OF IMPACT AND DAMAGE, where applicable:

Impact on the rear portion.
Please see details as described in the Annex for parts and labour.

REMARKS:

We have inspected the above-mentioned vehicle on a "Without Prejudice" basis.

Parts and Labour Assessment

PARTS

Description of part	Qty	Condition	Repairer's estimate	Our adjustment
REAR AXLE	1	distorted	1,188.00	X 1,188.00 NN
REAR BOOTLID	1	buckled	1,526.00	/ 1,526.00
REAR BOOTLID 'ELANTRA' EMBLEM	1	necessary	56.00	/ 56.00
REAR BOOTLID 'LOGO' EMBLEM	1	necessary	29.00	/ 29.00
REAR BOOTLID 'S' EMBLEM	1	necessary	26.00	/ 26.00
REAR BOOTLID HINGES L/R	2	bent	358.00	X 358.00
REAR BOOTLID INNER RUBBER SIDE GUIDE STOPPER L/R	2	deformed	16.00	X 16.00
REAR BOOTLID INNER TRIM	1	deformed	279.00	X 279.00 NN
REAR BOOTLID LOCK STRIKER	1	bent	38.00	X 38.00
REAR BOOTLID MECHANISM LOCK	1	bent	155.00	X 155.00
REAR BOOTLID NUMBER PLATE LAMP L/R	2	fractured	48.00	X 48.00
REAR BOOTLID REFLECTOR INNER BLACK GASKET L/R	2	necessary	44.00	/ 44.00
REAR BOOTLID REFLECTOR L/R	2	fractured	736.00	/ 736.00 660
REAR BOOTLID WEATHERSTRIP	1	deformed	88.00	/ 88.00
REAR BUMPER	1	squashed	459.00	/ 459.00
REAR BUMPER LOWER LID	1	deformed	251.00	/ 251.00
REAR BUMPER REFLECTOR L/R	2	fractured	66.00	/ 66.00 33
REAR BUMPER REINFORCEMENT	1	bent	303.00	/ 303.00
REAR BUMPER REINFORCEMENT TOP BRACKET L/R	2	bent	36.00	/ 36.00
REAR BUMPER SIDE RETAINER L/R	2	necessary	90.00	/ 90.00
REAR BUMPER UNDER COVER LH	1	reuse	78.00	X 0.00 NN
REAR BUMPER UNDER COVER RH	1	fractured	65.00	/ 65.00
REAR END PANEL	1	buckled	581.00	/ 581.00 495
REAR END PANEL INNER TOP GARNISH	1	fractured	60.00	/ 60.00
REAR EXHAUST GASKET	1	necessary	25.00	/ 25.00
REAR EXHAUST HEAT COVER	1	deformed	119.00	/ 119.00
REAR EXHAUST RUBBER MOUNTING	2	distorted	56.00	/ 56.00 30.4
REAR EXHAUST SILENCER BOX	1	bent	1,162.00	/ 1,162.00 800.9
REAR FENDER INNER TRIM BOARD L/R	2	deformed	582.00	/ 582.00 281
REAR RH FENDER AIR VENT	1	warped	27.00	/ 27.00
REAR RH FENDER INNER SHIELD	1	deformed	194.00	/ 194.00
REAR RH SHOCK ABSORBER	1	bent	229.00	X 229.00 NN
REAR RH WHEEL BEARING	1	dislodged	362.00	X 362.00 NN
REAR SPARE TYRE PANEL	1	buckled	878.00	/ 878.00
REAR SPARE TYRE PANEL SCREW LOCK	1	bent	18.00	X 18.00 NN
REAR SPARE TYRE PANEL TOP BOARD COVER	1	reuse	339.00	X 0.00 NN
REAR TAILLAMP L/R	2	fractured	756.00	/ 756.00
Subtotal before discount			S\$ 11,323.00	S\$ 10,906.00 7402.3
Percentage discount 20% and 20%			S\$ 2,264.60	S\$ 2,181.20
Sub-total 1			S\$ 9,058.40	S\$ 8,724.80 5921.84

REAR BOOTLID CAMERA	1	shorted	800.00	X 800.00	NN
REAR BOOTLID INNER TRIM CLIPS - SET	1	necessary	50.00	/ 50.00	30
REAR BOOTLID NUMBER PLATE	1	reuse	25.00	X 0.00	NN
REAR BOOTLID NUMBER PLATE HOLDER	1	reuse	50.00	/ 0.00	NN
REAR BOOTLID REFLECTOR CLIPS L/R - SET	2	necessary	40.00	/ 40.00	20
REAR BUMPER CLIPS - SET	1	necessary	100.00	/ 100.00	50
REAR BUMPER REVERSE SENSOR	1	shorted	350.00	/ 350.00	200
REAR END PANEL INNER TOP GARNISH CLIPS - SET	1	necessary	50.00	/ 50.00	20
REAR FENDER INNER TRIM BOARD CLIPS L/R - SET	2	necessary	120.00	/ 120.00	40
REAR RH 205/55R16 TYRE	1	reuse	600.00	X 0.00	NN
REAR RH FENDER INNER SHIELD CLIPS - SET	1	necessary	60.00	/ 60.00	30
REAR SPARE TYRE PANEL INSULATOR MAT	1	necessary	300.00	/ 300.00	150
REAR TAILLAMP CLIPS L/R - SET	2	necessary	40.00	/ 40.00	20
Subtotal before discount			S\$ 2,585.00	S\$ 1,910.00	560
Sub-total 2			S\$ 2,585.00	S\$ 1,910.00	
Parts-total			S\$ 11,643.40	S\$ 10,634.80	

LABOUR

To transfer rear bootlid mechanism lock outer handle reflector	120.00	X 0.00	NN
To remove, reinstall electrical wiring harness, check lighting and rewire for parking sensor.	120.00	80.00	30
To remove, change rear suspension parts, axle carriage, absorber, lower arm, top arm, trailing arm, knuckle arm, wheel bearing, bearing hub and etc.	500.00	X 400.00	NN
To road test driving, check and resetting wheel alignments system.	160.00	160.00	60
To remove, reinstall roof top trim upholstery, cushion seat, trim garnish, trim liner carpet. (to FR)	140.00	60.00	/
To re-spray painting on the rear bootlid, rear end panel, rear fender (L/R), spare tyre panel and rear bumper.	1,600.00	1,320.00	1200
To remove and change exhaust silencer box with pipe, re-align where necessary consistent to the accident.	180.00	120.00	60
To provide labour, workmanship to change the above damaged bodyparts, repair, re-construct and re-align body structure, body and chassis RH alignments and damaged consistent to the accident.	2,600.00	2,000.00	1200
To apply anti-rust chemical on repaired and replaced panel.	120.00	60.00	/
Labour Total	SS 5,540.00	SS 4,200.00	2670
Parts & Labour Total	SS 17,183.40	SS 14,834.80	

Results of inspection of the accident vehicle are as shown above.

We have taken into consideration the age and condition of the vehicle in our recommendation.

Hence, the recommended cost of repairs based on Lump Sum repairs is : S\$ 12,600.00 and the recommended number of working days for the repairs is within 8 day(s).

B J Loi (I Eng., MIMI, AIRTE)
Automotive Appraiser

9151.84
20% = 1830.37



LKK Auto Consultants Pte Ltd

51 Ubi Ave 1 #01-25 Paya Ubi Industrial Park, Singapore 408933

TEL: 6256 3561 FAX: 6256 4315

Reg. No: 199607198R GST Reg. No. 19-9607198-R

Affiliated to Federation Internationale Des Experts En Automobile			
LONPAC INSURANCE BHD		Ref : CS3/LPC18019307/Gvd3s2-1	
300 BEACH ROAD #17-04/07 THE CONCOURSESINGAPORE 199555		Date : 25-04-2019	
		Code : LPC2	
1. Policy Particulars :- THIRD PARTY CLAIM			
Insured Veh.	SGW 166B	Veh. Inspected	SLF 9289B
Policy No.	Z18VP05017540	Coverage (\$)	0.00
Claim No.	18/18/18/VP05/021049	Excess (\$)	0.00
Assign From	GERALD POH	Assign Date	10/04/2019
2. Vehicle Particulars & Condition			
Make & Model	HYUNDAI ELANTRA	c.c	1591
Engine No.	HIDDEN	Year of Reg.	2016
Chassis No.	KMHD841CMHU198625	Colour	WHITE
Odometer	25435	Steering	IN ORDER
Brakes	IN ORDER	Modification	SPORTS RIM
General	GOOD		
3. Conditions of Tyres			
	Size	Make	Balance
R/H Front Tyre	205/55R16	DUNLOP	6 mm
L/H Front Tyre	205/55R16	DUNLOP	6 mm
R/H Rear Tyre	205/55R16	DUNLOP	6 mm
L/H Rear Tyre	205/55R16	DUNLOP	6 mm
4. Description of Damages			
THE VEHICLE SUSTAINED DAMAGES AT THE REAR PORTION. DAMAGES SEE DETAILS.			
5. General Information			
Accident Date	23/10/2018	Inspection Date	24/10/2018
Survey held at	N-51 AUTOMOTIVE PL 2 KAKI BUKIT AVE 2 #01-17 KAKI BUKIT AUTOHUB SINGAPORE 417921		
5a. Remarks			
A)THE INSPECTION WAS CONDUCTED ON A"WITHOUT PREJUDICE" BASIS. B)IN ACCORDANCE TO YOUR INSTRUCTIONS, WE HAVE NOT AUTHORISED REPAIRS.			
5b. Estimate Days of Repair			
ESTIMATED NORMAL PERIOD FOR REPAIR:		7 Working Days	



LKK Auto Consultants Pte Ltd

51 Ubi Ave 1 #01-25 Paya Ubi Industrial Park, Singapore 408933

TEL: 6256 3561 FAX: 6256 4315

Reg. No: 199607198R GST Reg. No. 19-9607198-R

Page No.: 1 of 3

ADJUSTMENT ON REPAIR COST FOR VEHICLE NO. SLF 9289B

Qty	Description of Parts	Condition	Estimate By Workshop (\$)	Our Adjusted (\$)
	<u>REPLACEMENT OF PARTS</u>			
1	REAR AXLE	NOT NECESSARY	1,188.00	-
1	REAR BOOTLID	BUCKLED	1,526.00	1,526.00
1	REAR BOOTLID 'ELANTRA' EMBLEM	NECESSARY	56.00	56.00
1	REAR BOOTLID 'LOGO' EMBLEM	NECESSARY	29.00	29.00
1	REAR BOOTLID 'S' EMBLEM	NECESSARY	26.00	26.00
2	REAR BOOTLID HINGES L/R	NOT NECESSARY	358.00	-
2	REAR BOOTLID INNER RUBBER SIDE GUIDE STOPPER L/R	NOT NECESSARY	16.00	-
1	REAR BOOTLID INNER TRIM	NOT NECESSARY	279.00	-
1	REAR BOOTLID LOCK STRIKER	NOT NECESSARY	38.00	-
1	REAR BOOTLID MECHANISM LOCK	NOT NECESSARY	155.00	-
2	REAR BOOTLID NUMBER PLATE LAMP L/R	NOT NECESSARY	48.00	-
2	REAR BOOTLID REFLECTOR INNER BLACK GASKET L/R	NECESSARY	44.00	44.00
2	REAR BOOTLID REFLECTOR L/R	FRACTURED	736.00	660.00
1	REAR BOOTLID WEATHERSTRIP	DEFORMED	88.00	88.00
1	REAR BUMPER	SQUASHED	459.00	459.00
1	REAR BUMPER LOWER LID	DEFORMED	251.00	251.00
2	REAR BUMPER REFLECTOR L/R	N/S NOT NECESSARY / O/S CRACKED	66.00	33.00
1	REAR BUMPER REINFORCEMENT	BENT	303.00	303.00
2	REAR BUMPER REINFORCEMENT TOP BRACKET L/R	BENT	36.00	36.00
2	REAR BUMPER SIDE RETAINER L/R	NECESSARY	90.00	90.00
1	REAR BUMPER UNDER COVER LH	NOT NECESSARY	78.00	-
1	REAR BUMPER UNDER COVER RH	FRACTURED	65.00	65.00
1	REAR END PANEL	BUCKLED	581.00	495.00
1	REAR END PANEL INNER TOP GARNISH	FRACTURED	60.00	60.00
1	REAR EXHAUST GASKET	NECESSARY	25.00	25.00
1	REAR EXHAUST HEAT COVER	DEFORMED	119.00	119.00
2	REAR EXHAUST RUBBER MOUNTING	DISTORTED	56.00	30.40
1	REAR EXHAUST SILENCER BOX	BENT	1,162.00	860.90
2	REAR FENDER INNER TRIM BOARD L/R	N/S NOT NECESSARY / O/S TORN	582.00	291.00
1	REAR RH FENDER AIR VENT	WARPED	27.00	27.00

Report Ref No. CS3/LPC18019307/Gvd3s2-1



LKK Auto Consultants Pte Ltd

51 Ubi Ave 1 #01-25 Paya Ubi Industrial Park, Singapore 408933

TEL: 6256 3561 FAX: 6256 4315

Reg. No: 199607198R GST Reg. No. 19-9607198-R

Page No.:2 of 3

Qty	Description of Parts	Condition	Estimate By Workshop (\$)	Our Adjusted (\$)
1	REAR RH FENDER INNER SHIELD	DEFORMED	194.00	194.00
1	REAR RH SHOCK ABSORBER	NOT NECESSARY	229.00	-
1	REAR RH WHEEL BEARING	NOT NECESSARY	362.00	-
1	REAR SPARE TYRE PANEL	BUCKLED	878.00	878.00
1	REAR SPARE TYRE PANEL SCREW LOCK	NOT NECESSARY	18.00	-
1	REAR SPARE TYRE PANEL TOP BOARD COVER	NOT NECESSARY	339.00	-
2	REAR TAILLAMP L/R	FRACTURED	756.00	756.00
	LESS 20% DISCOUNT		-2,264.60	-1,480.46
			9,058.40	5,921.84
	<u>SPECIAL NETT ITEMS</u>			
1	REAR BOOTLID CAMERA (SN)	NOT NECESSARY	800.00	-
1	SET REAR BOOTLID INNER TRIM CLIPS (SN)	NECESSARY	50.00	30.00
1	REAR BOOTLID NUMBER PLATE (SN)	NOT NECESSARY	25.00	-
1	REAR BOOTLID NUMBER PLATE HOLDER (SN)	NOT NECESSARY	50.00	-
2	SET REAR BOOTLID REFLECTOR CLIPS L/R (SN)	NECESSARY	40.00	20.00
1	SET REAR BUMPER CLIPS (SN)	NECESSARY	100.00	50.00
1	REAR BUMPER REVERSE SENSOR (SN)	SHORTED	350.00	200.00
1	SET REAR END PANEL INNER TOP GARNISH CLIPS (SN)	NECESSARY	50.00	20.00
2	SET REAR FENDER INNER TRIM BOARD CLIPS L/R (SN)	NECESSARY	120.00	40.00
1	REAR RH 205/55R16 TYRE (SN)	NOT NECESSARY	600.00	-
1	SET REAR RH FENDER INNER SHIELD CLIPS (SN)	NECESSARY	60.00	30.00
1	REAR SPARE TYRE PANEL INSULATOR MAT (SN)	NECESSARY	300.00	150.00
2	SET REAR TAILLAMP CLIPS L/R (SN)	NECESSARY	40.00	20.00
			2,585.00	560.00
	<u>LABOUR</u>			
	TO TRANSFER REAR BOOTLID MECHANISM LOCK OUTER HANDLE REFLECTOR.	NOT NECESSARY	120.00	-
	TO REMOVE, REINSTALL ELECTRICAL WIRING HARNESS, CHECK LIGHTING AND REWIRE FOR PARKING SENSOR.		120.00	30.00
	TO REMOVE, CHANGE REAR SUSPENSION PARTS, AXLE CARRIAGE, ABSORBER, LOWER ARM, TOP ARM, TRAILING ARM, KNUCKLE ARM, WHEEL BEARING, BEARING HUB AND ETC.	NOT NECESSARY	500.00	-
	TO ROAD TEST DRIVING, CHECK AND RESETTING WHEEL ALIGNMENT SYSTEM.		160.00	60.00



LKK Auto Consultants Pte Ltd

51 Ubi Ave 1 #01-25 Paya Ubi Industrial Park, Singapore 408933

TEL: 6256 3561 FAX: 6256 4315

Reg. No: 199607198R GST Reg. No. 19-9607198-R

Page No.:3 of 3

Qty	Description of Parts	Condition	Estimate By Workshop (\$)	Our Adjusted (\$)
	TO REMOVE, REINSTALL ROOF TOP TRIM UPHOLSTERY, CUSHION SEAT, TRIM GARNISH, TRIM LINER CARPET. (TO FR)		140.00	60.00
	TO RE-SPRAY PAINTING ON THE REAR BOOTLID, REAR END PANEL, REAR FENDER (L/R), SPARE TYRE PANEL AND REAR BUMPER.		1,600.00	1,200.00
	TO REMOVE AND CHANGE EXHAUST SILENCER BOX WITH PIPE, RE-ALIGN WHERE NECESSARY CONSISTENT TO THE ACCIDENT.		180.00	60.00
	TO PROVIDE LABOUR, WORKMANSHIP TO CHANGE THE ABOVE DAMAGED BODYPARTS, REPAIR RE-CONSTRUCT AND RE-ALIGN BODY STRUCTURE, BODY AND CHASSIS RH ALIGNMENTS AND DAMAGED CONSISTENT TO THE ACCIDENT.		2,600.00	1,200.00
	TO APPLY ANTI-RUST CHEMICAL ON REPAIRED AND REPLACED PANEL.		120.00	60.00
			5,540.00	2,670.00
GRAND TOTAL			17,183.40	9,151.84
RECOMMENDED COST OF LUMP SUM REPAIRS (TO ITS PRE-ACCIDENT CONDITION)				7,300.00

Report Ref No. CS3/LPC18019307/Gvd3s2-1

XING GUO QIANG

M.MATAI, AMSAE-A

Automotive Assessor

ADRIAN LING WAI PING

B.Eng,AMSOE,AMIRTE,AMSAE-A,M.MATAI

Licensed Appraiser

DISCLAIMER OF LIABILITY TO THIRD PARTIES:- This Report is made solely for the use and benefit of the Client named on the front page of this Report.

No liability of responsibility whatsoever, in contract or tort, is accepted to any third party who may rely on the Report wholly or in part. Any third party acting or relying on this Report, in whole or in part, does so at his or her own risk.