

SINGAPORE ACCIDENT STATEMENT

IMPORTANT NOTICE

1. Please report correctly the details of the accident to speed up the claims process.
2. This Form must be completed by the Policyholder and/or the Authorised Driver.
3. Information provided must be as truthful and accurate as possible. Any wilful misrepresentation or withholding of material facts may allow insurance companies to repudiate policy liability.
4. The issue and acceptance of this Form by insurance companies is not an admission of policy liability on the part of the insurance companies.
5. Any false reporting may be referred to the Police for investigation.
6. This report will be forwarded by the insurers of the GIA Records Management Centre established by the General Insurance Association of Singapore (GIA) for archiving and that copies of this report will, for a fee, be made available upon application by interested parties.
7. By the lodgement of this report to the insurers, you hereby consent to the archiving of this report at the centre and to copies of the report being made available aforesaid.

ACCIDENT STATEMENT

Date Of Report	08/04/2019 19:01
Date Of Accident	08/04/2019 09:10
Exact Location Of Accident	SLE
Country/State of Loss	SINGAPORE

DETAILS OF OWN VEHICLE

Vehicle Registration Number	SGH32H
Insured/Policyholder	
Name Of Registered Owner	ENG CHUI PING
NRIC No	S7439488D
Email Address	NOEMAIL
Mobile Phone No	(LOCAL) +65-96770777
Alternative Phone No	OTHERS-96770777

Vehicle Particulars

Manufacturer	VOLKSWAGEN
Model	NEW GOLF 1.4 AT 5K13G5
Exact Purpose for which vehicle was being used at time of accident	PRIVATE USE
Are you claiming under your own insurance policy for repair to your vehicle?	NO
If No, Please state action to be taken	THIRD PARTY
Vehicle Category	PRIVATE CAR

Insurance Company

Name of Insurance Company	AXA INSURANCE PTE LTD
Type Of Coverage	COMPREHENSIVE
Fleet Policy	NO
Policy Number	VPA/P1262553
Cover Note Number	

Driver

Name of Driver	ENG CHUI PING
NRIC No	S7439488D
Date Of Birth	22/11/1974
Occupation	INDOOR
Date Of Driving Pass	12/08/1995
Driving Experience	23 YEARS AND 7 MONTHS
Gender	FEMALE
Mobile Number	(LOCAL) +65-96770777
Fax Number	
Contact Number	OTHERS-96770777
EEmail Address	NOEMAIL

Address	260B SENGKANG EAST WAY #14-448 SPORE 542260
Postcode	
Was driver an employee of the Insured's Company	NO
If No, Relationship of the Driver with the Insured	OWNER
Vehicle Registration Number of Driver's Own Vehicle	-
	-
	-
Insurance Company of Driver's Own Vehicle	-
	-
	-

General Information of the Accident

Type Of Accident	CHAIN COLLISION
Weather Conditions	CLEAR
Road Surface	DRY

Other Information

Was any foreign vehicle involved in this accident?	NO
Number of vehicles (including own vehicle) involved in the accident	5
Was any body injured in the Accident?	YES
Was any injured conveyed to hospital by ambulance?	NO
Was any other material or property damaged?	YES
I have been approached by unknown person(s) soliciting/offering accident claims assistance.	NO
Number of Passengers (Including Driver)	1

Details of Police Action

Was the accident reported to the police?	NO
If Yes, Please state which Police Station	
Was notice of intended Prosecution given?	NO
If Yes, against whom?	

Circumstances of Accident

REFER TO SKETCH PLAN

Attachment(s)

Are accident photos available for attachment?	YES
Was there any video captured by Car Camera?	NO
Was there any audio recorded?	NO

DETAILS OF OTHER VEHICLE PROPERTY 1

Vehicle Registration Number	SLH3188M
Vehicle Make/Model/Colour	HONDA VEZEL 1.5X CVT
Details Of Properties	
Vehicle Category	PRIVATE CAR
Name of Driver	
NRIC/Passport Number	
Contact Number	
Address	
Postcode	
Insurance Company Name	
Nature Of Damage	
No. Of Passenger (Including Driver)	

DETAILS OF OTHER VEHICLE PROPERTY 2

Vehicle Registration Number	SHC3137J
-----------------------------	----------

Vehicle Make/Model/Colour	HYUNDAI AE IONIQ HEV 1.6 DCT
Details Of Properties	
Vehicle Category	TAXI
Name of Driver	
NRIC/Passport Number	
Contact Number	
Address	
Postcode	
Insurance Company Name	
Nature Of Damage	
No. Of Passenger (Including Driver)	

DETAILS OF OTHER VEHICLE PROPERTY 3

Vehicle Registration Number	SLR9773G
Vehicle Make/Model/Colour	HONDA FREED HYBRID 1.5G AUTO
Details Of Properties	
Vehicle Category	PRIVATE CAR
Name of Driver	
NRIC/Passport Number	
Contact Number	
Address	
Postcode	
Insurance Company Name	
Nature Of Damage	
No. Of Passenger (Including Driver)	

DETAILS OF OTHER VEHICLE PROPERTY 4

Vehicle Registration Number	SLH8775K
Vehicle Make/Model/Colour	NISSAN SYLPHY 1.6 CVT ABS D/AIRBAG 2WD 4DR
Details Of Properties	
Vehicle Category	PRIVATE CAR
Name of Driver	
NRIC/Passport Number	
Contact Number	
Address	
Postcode	
Insurance Company Name	
Nature Of Damage	
No. Of Passenger (Including Driver)	

DETAILS OF INJURED PERSON 1

Name	ENG CHUI PING
Approximate Age	
Injuries Sustain	
Injured person in which vehicle?	SGH32H
Were seat belts worn?	YES
Was this injured conveyed to hospital by ambulance?	NO
Address	
Postcode	

Sketch Plan

SKETCH PLAN

IMPORTANT NOTICE

1. Please report correctly the details of the accident to speed up the claims process.
2. This Form must be completed by the Policyholder and/or the Authorised Driver.
3. Information provided must be as truthful and accurate as possible. Any wilful misrepresentation or withholding of material facts may allow insurance companies to repudiate policy liability.
4. The issue and acceptance of this Form by insurance companies is not an admission of policy liability on the part of the insurance companies.
5. Any false reporting may be referred to the Police for investigation.
6. The report will be forwarded by the insurers of the GIA Records Management Centre established by the General Insurance Association of Singapore (GIA) for archiving and that copies of this report will for a fee be made available upon application by interested parties.
7. By the lodgment of this report to the insurers, you hereby consent to the archiving of this report at the centre and to copies of the report being made available aforesaid.
8. **Consent under the Personal Data Protection Act (PDPA)**

I understand, acknowledge, agree and consent that

- (a) My insurer, my workshop and the General Insurance Association of Singapore ("GIA") may/are permitted to collect, use, disclose and/or process my personal data/personal information set out in this [form] and any other personal information provided by me or possessed by my insurer (collectively the "Personal Information") and disclose and transfer such Personal Information to all insurer(s) who have insured vehicle(s) involved in this accident (all insurer(s) who have insured vehicle(s) involved in this accident shall be collectively referred to as the "Insurers"), the Insurers' lawyers/law firms, the Monetary Authority of Singapore and any relevant government agency/authority (such as the police), for the purpose(s) of:
 - (i) processing, handling and/or dealing with my claims including the settlement of the claims and any necessary investigations relating to the claims,
 - (ii) investigating the accident and/or my claims,
 - (iii) carrying out and/or dealing with my instructions or responding to any enquiries by me,
 - (iv) administering my claims (including the mailing of correspondence, statements, invoices, reports or notices to me, which could involve disclosure of certain personal data about me to bring about delivery of the same as well as on the external cover of envelopes/mail packages), and/or
 - (v) complying with applicable law in administering, processing, handling and/or dealing with my claims (collectively the "Purposes")
- (b) all insurer(s) who have insured vehicle(s) involved in this accident and the Insurers' lawyers/law firms, may/are permitted to collect, use, disclose and/or process my Personal Information for one or more of the above Purposes, and
- (c) my Personal Information may/can be disclosed by any of the Insurers and/or GIA to their third party service providers or agents (including their lawyers/law firms), which may be sited outside of Singapore, for one or more of the above Purposes.
- (d) my Personal Information will also be collected and used to compile claims history for the purpose of fraud detection, investigation and management in present and all future claims.
- (e) the information so collected under (d) above may be shared / disclosed:
 - (i) to all insurers and/or any other third parties that assist in evaluating, investigating, controlling or managing fraud, regulation, law enforcement and government agencies as reasonably required for the purposes stated, or
 - (ii) for complying with requirements under any regulations, laws or court orders.



Policyholder's Signature
Date & Time: 08.04.19
10:45am

Authorised Driver's Signature
(If driver is not the policyholder)
Date & Time: 08.04.19
10:45am

Reporting Centre Personnel's Signature
Name: Sitara
NIC/FIN No: 89045371

Sketch Plan #2

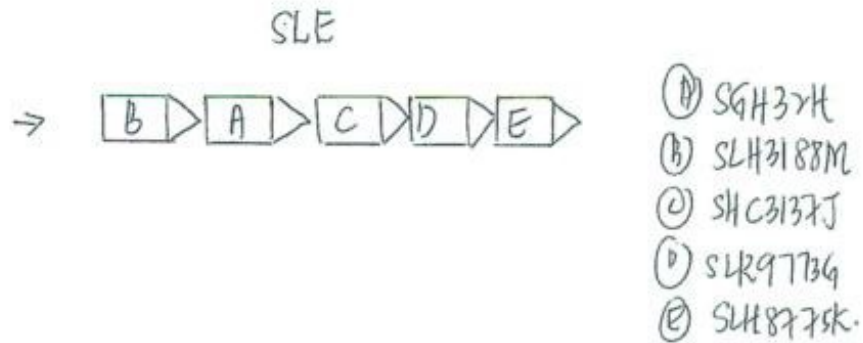
SKETCH PLAN



DESCRIBE CIRCUMSTANCES OF THE ACCIDENT

I was travelling along SLE.

When vehicle C stopped, I also stopped in time and stationary.

Suddenly vehicle B came from behind and hit into the rear position of my vehicle. The impact is great and causing my vehicle hit onto vehicle C.

When I came out to check my vehicle, I realized it was a five vehicles chain collision.

DECLARATION

We declare the foregoing particulars are true in every respect.

Policyholder's Signature

Date & Time:

08.04.19 10:45am

Driver's Signature

It is hereby stated that the policyholder is

Date & Time: 08.04.19 10:45am



Reporting Center Personnel's Signature

Name: Sulhane
Identification No: 209102741

Accident Photo



Accident Photo

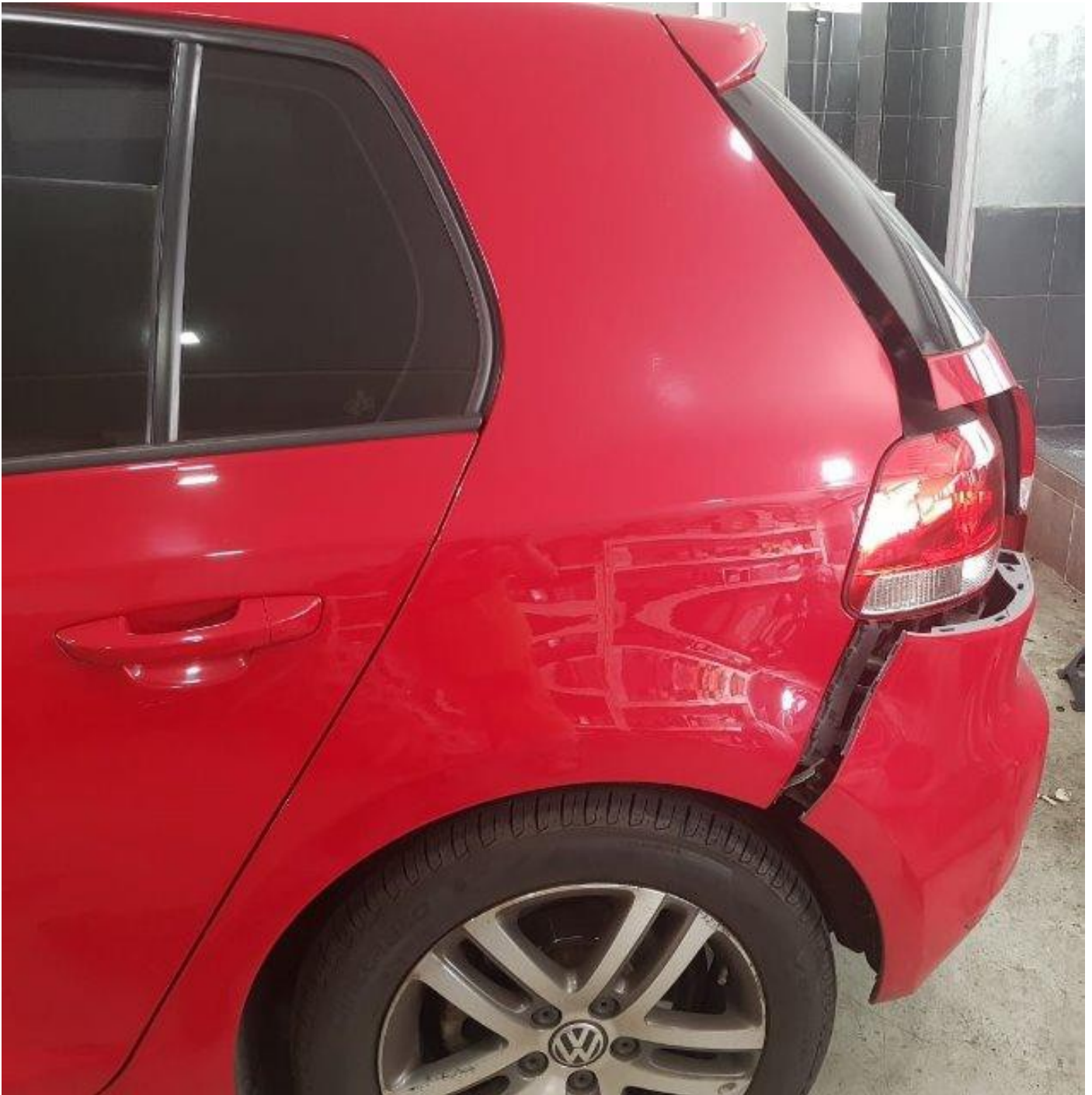

Accident Photo



Accident Photo



Accident Photo

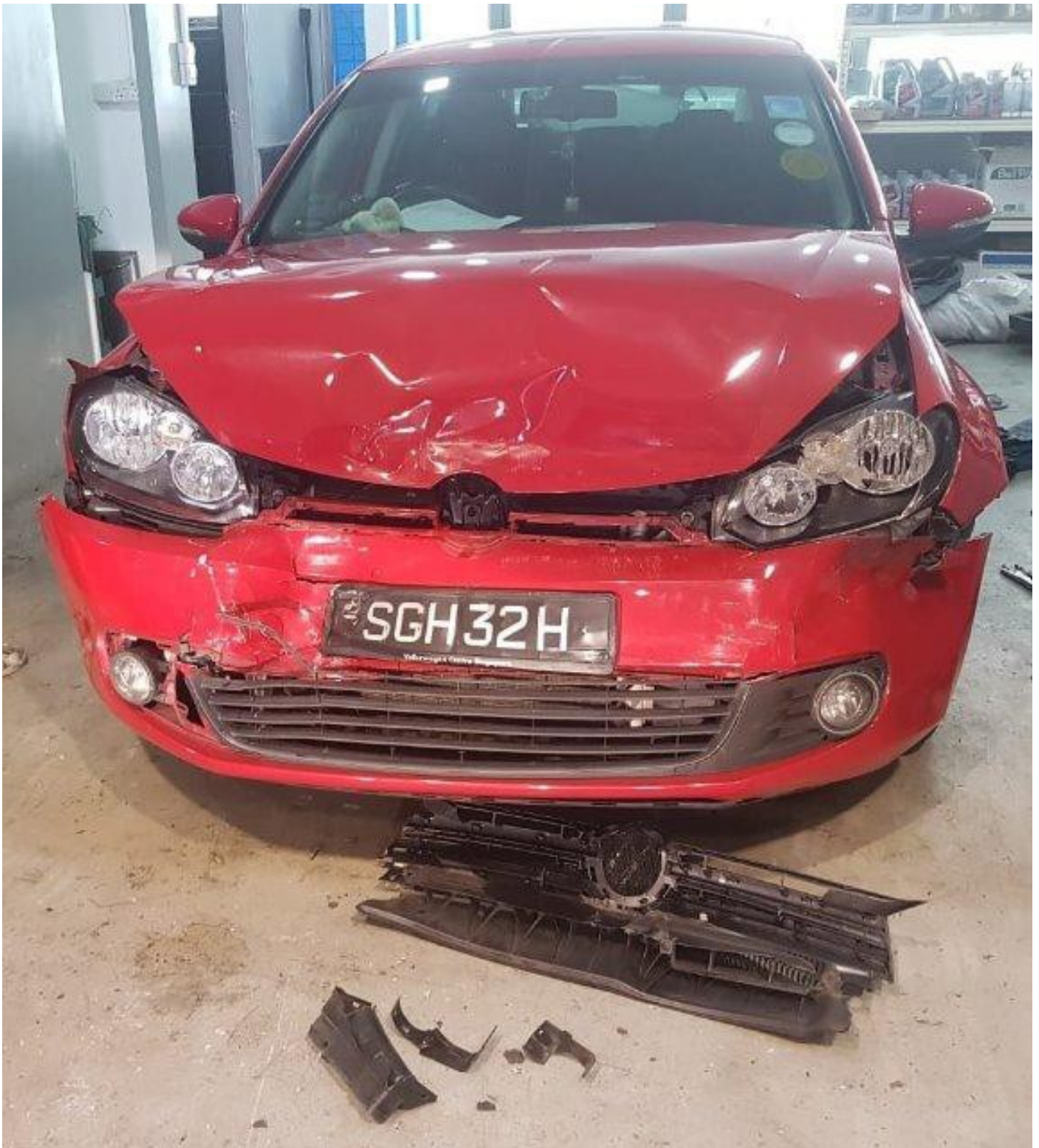

Accident Photo



Accident Photo



Accident Photo



Accident Photo



Accident Photo

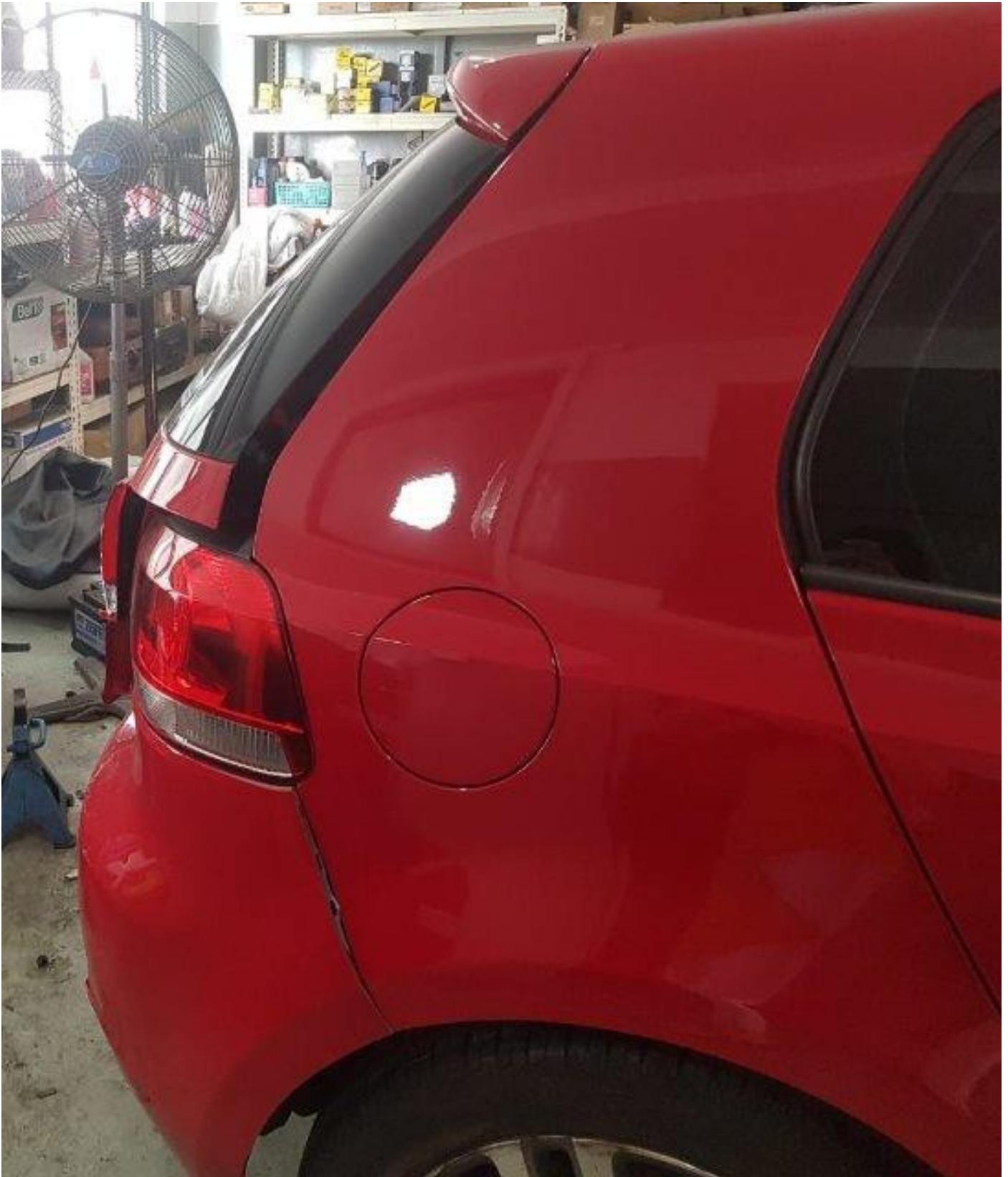

Accident Photo



Accident Photo



Accident Photo



Driving License

REPUBLIC OF SINGAPORE **DRIVING LICENCE**

Licence Number: **S 7 4 3 9 4 8 8 D**
Name:
ENG CHUI PING

Birth Date: **22 Nov 1974**
Issue Date: **22 Oct 2003**

000945361G



YOU ARE LICENSED TO DRIVE VEHICLES IN THE FOLLOWING CLASS(ES)

PASS DATE

Class 3 Motor Cars and Motor Tractors the weight of
which unladen does not exceed 2500 kilograms

12 Aug 1995

NP 428A

Licence No: S7439488D

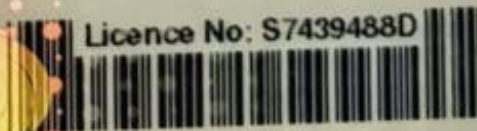

Insurance policy

AXA INSURANCE PTE LTD
8 Shenton Way, #24-01
AXA Tower, Singapore 068811
Customer Service Centre #B1-01
Tel: (65) 63387288 Fax: (65) 63382522
Website: www.axa.com.sg
GST Registration Number: 199903512M
customer.service@axa.com.sg



CERTIFICATE OF INSURANCE

■ Motor Vehicles (Third-Party Risks and Compensation) Act, (Chapter 189) ■ Motor Vehicles (Third-Party Risks and Compensation) Rules, 1960 ■ Road Transport Act, 1987 (Malaysia) ■ Motor Vehicles (Third-Party Risks) Rules, 1959 (Malaysia)

CERTIFICATE NO.	: VPA/P1262553	Account No. : 13820
Coverage	: Comprehensive	
Sum Insured	: Market Value At The Time Of Loss	
Name of Policy Holder	: ENG CHUI PING	
Vehicle Registration No.	: SGH32H	
Period of Insurance	: From 20/06/2018 To 19/06/2019 (Both Dates Inclusive)	

PERSONS OR CLASSES OF PERSONS ENTITLED TO DRIVE*

- (a) The Policyholder
The Policyholder may also drive a Motor Car not belonging to or not hired (under a hire purchase agreement or otherwise) to him or his employer or his partner
- (b) Any other person who is driving on the Policyholder's order or with his permission
Provided that the person driving is permitted in accordance with the licensing or other laws or regulations to drive the Motor Vehicle or has been so permitted and is not disqualified by order of a Court of Law or by reason of any enactment or regulation in that behalf from driving the Motor Vehicle.

LIMITATIONS AS TO USE*

Use only for social, domestic and pleasure purposes and for the Policyholder's business. The policy does not cover - use for hire or reward, racing, pace-making, reliability trial, speedtesting, the carriage of goods other than samples in connection with any trade or business or use for any purpose in connection with motor trade; or when the Motor Car, whether stationary, in use or otherwise, is in or on, a racing track, circuit, route, course or any other roads by whatever name called that are typically used for racing, pace-making or such similar purposes.

Basic Own Damage Excess

An Additional Excess is applicable as follows:
S\$500.00 for Unnamed Authorized Driver &/or Declared Young & Inexperienced Driver.
S\$5,000.00 for Undeclared Young and Inexperienced Driver.
(Please refer to your policy on the terms & conditions)

* Limitations rendered inoperative by Section 8 of the Motor Vehicles (Third-Party Risks and Compensation) Act, (Chapter 189) and Section 95 of the Road Transport Act, 1987 (Malaysia), are not to be included under these headings.

I/We hereby certify that the policy to which this Certificate relates is issued in accordance with the provisions of the Motor Vehicles (Third Party Risks and Compensation) Act, (Chapter 189) and Part IV of the Road Transport Act, 1987 (Malaysia).

N.B : (Private Car Only)

You have signed an Undertaking to use exclusively AXA Premium Workshops for all your accident repairs insured by AXA.

Basic Own Damage Excess for Insured & Named Drivers is reduced as follows:

- . 50% NCD - Nil Excess
- . 0% - 40% - Excess Halved

AXA INSURANCE PTE LTD

Authorized Signature

Issued by - SGOMOHA on 01/06/2018

IMPORTANT :

Policyholders are warned that on the sale of a motor vehicle they must surrender the Certificate of Insurance and the Policy to the insurance company. If the Certificate of Insurance has been lost or destroyed a Statutory Declaration to the effect must be made. Failure to comply with this obligation is an offence under the Motor Vehicle (Third-Party Risks and Compensation Act (Cap. 189).

The Premium Warranty Clause requires the premium to be paid in full within a specific period failing which there would be no liability under the policy, renewal certificate, covernote and endorsement etc.