

Page 001  
Auto Rep. 10

REF CS/TMI19006335/K1+d3

Ref. Instruction

Surveyor: Kalvin

ASSIGNMENT (Office)

Menmen Hu Teng Buon Eli Za

TMT

Date/Time: 10/4/2019 @ 11:53am

Estimated Cost

Bill to:

OD ☒ WS/TP RES/OD RES/EVA/INV/MT/CS

Insured: SKG 4215D

To Inspect Vehicle No

Tel: G 214 8300

at Workshop no/

SHA 7631H  
comfort Delgro  
59 Loyang Drive

of

Claim No: M1902387

Policy No: MS000980

Excess:

Sum Insured

D.O.A: 6/4/2019

Make of Veh:  
(Client's Record)

H.O.D. Endorsement:

CA / REV / REP. / REV 24 HRS

Date/Time: 12:03pm @ 10/4/19

Person Contacted:

Jumari

Vehicle ☒ IN ☐ OUT

Date/Time	Action/Instruction (✓) Estimate
	<u>SHA 7631H - CS / III 19006335 / d3</u>
	<u>SKG 4215D - CS / III 19006335 / d3</u>
	<u>Book value: 53,480.6</u> <u>LTA: 35,277.1</u> <u>NV: 18,216.06</u>
	<u>Submit unsafe total loss report</u>

D.O.A: 6/4/2019  
D.O.A: 6/4/2019

Surveyor: KALINA

REF:

## ASSIGNMENT

From: \_\_\_\_\_ Date: \_\_\_\_\_

Estimated Cost: \_\_\_\_\_

OD / TP / INS / TP RES / OD RES / EVA / INV / MV

To Inspected Vehicle No: \_\_\_\_\_

at Workshop n/s \_\_\_\_\_

of \_\_\_\_\_

Insured: \_\_\_\_\_

Policy No. \_\_\_\_\_

Claims No. \_\_\_\_\_

Sum Insured: \_\_\_\_\_ Excess: \_\_\_\_\_

(Client's Record)

Make of Vch: \_\_\_\_\_

(Policy Condition)

Remark: The veh had commenced its  
repair at the time of inspection.

N/S	O/S

Bal. or Market Value: \_\_\_\_\_

IDAC Accident Report: \_\_\_\_\_ Consistent?: Yes or No

GIA / PR Seen: \_\_\_\_\_ Consistent?: Yes or No

Est. Repairs: \_\_\_\_\_ days Res.: Yes or No

Lum Sum: \_\_\_\_\_ % 3 Val.: Yes or No

CA / REV / REP. / 24 HRS

Date: \_\_\_\_\_ Person Contacted: \_\_\_\_\_

Vehicle: IN / OUT

Veh No: SHA7 631H Yr Regn: 21 May, 2015

Type: M. Car / M. Cycle / Bus / Van / Lorry / T/B / Prime Mover /

Truck / Trailer or

Make: Hyundai 240 cc 1685Colour: Blue A/C: Ins / Std / NI / NASp. Reading: \_\_\_\_\_ T/Radio: Ins / Std / NI / NA

Eng/No: \_\_\_\_\_

C/No: KMH18414MF4069120

Gen. Cond: Good / Fair / P/B / Burnt

Steering: In order / Jammed / Leaked / Burnt or

Brake: In order / Jammed / Leaked / Burnt or

Modi: Nil / S/Rim / SD A/Rim orTyre Size: F: 205/60R16

R: \_\_\_\_\_

BS / DUN / EXNOVA / GY / FS / LIZA / MIG / OHTSU / PIR / SUMI /

TOYO / YOKO or HaruhFront 6 mm Rear 6 mmR/Bal. 6 mm L/Bal. 6 mmL/Bal. 6 mm D.O.A. 6/4/19 D.O.L. 9/4/19Survey held at CDHE (Loyang)

Des. of Damages: Frl / Rear / O/S / N/S / U/C / Rooftop or

Front o/s.

The U/C / Chassis frame / Body Structure affected due to collision.

Date / Time Action / Instruction

veh cannot start

Tokro

Front Body Damaged  
Remained till Loss

41

unSAFE

RECEIVED 15 APR 2019

Date/Time, File Pass to?

☐ : Prel. Report

11/15/14 Typist

☒ : Final Report

Date/Time, File Return to?

Days Of Repair: \_\_\_\_\_

Resurvey No. of Trip: 1

Survey Fee:

250

Transportation:

S - RS - SI

Add Fee: ☐ : Site Insp. (\$ \_\_\_\_\_)

## ...CLAIM SUBFOLDER...(New Assignment)

### CLAIM SUBFOLDER TRACKING

Case	Notified	Est Submitted	Adj Assigned	Adj Rpt	Adj Submitted	Ins Auth'd	Status
Main	09 Apr 2019 17:59 <a href="#">Sendback Est</a>	09 Apr 2019 18:23 <b>S\$27,082.88</b>	10 Apr 2019 11:53 <a href="#">Assign</a>				<b>New Assignment</b> <a href="#">Cancel Case</a>

[Main](#)
[Reference](#)
[Claim Details](#)
[Documents](#)
[Show All](#)

### CLAIM SUBFOLDER DETAILS

Insured:	CTPL, Co. Reg. No.: 199303821R		
Main Claimant:	CTPL		
Vehicle Reg. No.:	SHA7631H	Date of Loss:	06/04/2019 02:00 - :59 [46 Months and 16 Days From LTA Reg Date (Man Yr)]
Claim Type:	TP / M1902387	Policy/Cover Note No.:	MJ000980 (Comprehensive) Coverage: 22/07/2018 - 21/07/2019
Vehicle Reg. No. (Insured):	SKG4215D	Policy No. (Claimant):	
		Excess:	S\$2,000.00
Repairer:	ComfortDelGro Engineering Pte Ltd (Loyang) 59 Loyang Drive, 508969 Loyang - Tel: 6214 8300		
Handling Insurer:	Tokio Marine Insurance Singapore Ltd (HQ) - Tel: 6221 6111 ... [Handled by Ho Teng Boon Eliza]		
Adjuster:	LKK Auto Consultants Pte Ltd (HQ) - Tel: 6256-3561 ... [Final Rpt due 22/04/2019]		

### ASSOCIATED MAIL RECEIVED

[View All](#)
[Compose Case Mail](#)

There are no mail for this case.

### ALL ASSOCIATED TASKS

[View All](#)
[Search Tasks](#)
[Create New Task](#)
[Complete](#)

Due Date	Priority	Type	Task Group	Subject	Handler	Assigned By	Completed On	Created On	Done?
No results.									



SHA 7631H

$$\textcircled{1} \text{ cost of taxi} = 92143.88$$

$$\text{APR } 75\% = 14842.50$$

$$\begin{aligned} \text{Depreciation} &= (92143.88 - 14842.50) \div 96 \\ &= 805.22 \end{aligned}$$

$$\begin{aligned} \textcircled{2} \text{ Book value} &= (805.22 \times 48) + 14842.50 \\ &= 53493.06 \end{aligned}$$

$$\begin{aligned} \textcircled{3} \text{ net value} &= 53493.06 - 35277 \\ &= \underline{\underline{\$18216.06}} \end{aligned}$$

Team: ARC Repair TP(CLS0)1

**JOB CARD**

Sales Order: 3913032

JC NO.: 305285578

CUSTOMER  
MS COMFORT TRANSPORTATION PTE LTD  
CUSTOMER NO. 7010045  
ADDRESS 383 SIN MING DRIVE  
Singapore SINGAPORE 575717  
(R) 65508755 (O)  
(P)  
COUNT CARD NO.

REGN NO.: SHA7631H	MILEAGE
MAKE: HYUNDAI	FUEL E.....1/2.....F
MODEL I-40	DATE/TIME IN 06.04.2019 02:30
YR OF MANU. 21.05.2015	TARGET DATE
CHASSIS CODE KMHLB41UMFU069120	COMPLETION DATE/TIME:

JOB DESCRIPTION

Accident Date: 06.04.2019  
NATURE: 3P 06.04.19/ C

*T/Marine / LKK*

S/NO	LABOR CODE	DESCRIPTION
------	------------	-------------

*Towing*

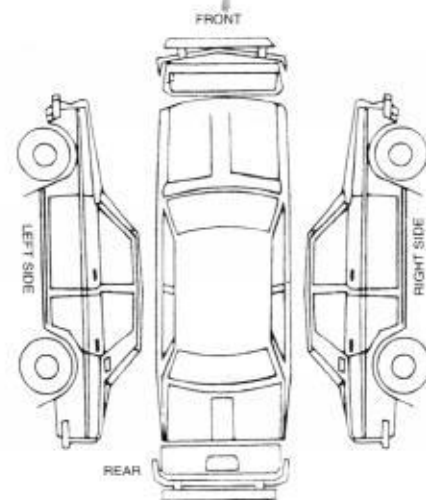

CHECKED & PASSED OUT BY:

SERVICE ADVISOR

CUSTOMER'S SIGNATURE

Acknowledgement Slip

Exit Pass

Vehicle No.: SHA7631H FZ T-MARINE

Vehicle No.: SHA7631H

Signature of Service Advisor

Signature/Date

Name of Service Advisor

Date

returned to Service Reception upon collection

To be kept by Security Guard



## JOB REQUISITION FOR BREAKDOWN / TOWING SERVICE

### Job Requisition

1. Date: <u>8-4-19</u> Time Received: <u>14.00</u>		3. Vehicle Type: <input type="checkbox"/> Private <input checked="" type="checkbox"/> Taxi (CTPL/CCPL) <input type="checkbox"/> Fleet <input type="checkbox"/> STK (Boon Lay)	4. Type of Towing: <input type="checkbox"/> Normal Tow <input type="checkbox"/> King Dolly <input type="checkbox"/> Flat Bed <input type="checkbox"/> Crane-up
2. <input type="checkbox"/> New Name of Customer: <u>Chan Zoke Peow</u> Contact No.: <u>83880372</u> Vehicle No.: <u>SHA 7631H</u> Make / Model / Colour: _____ Email: _____		5. Nature of Service: <input type="checkbox"/> Jumpstart <input type="checkbox"/> Recovery <input type="checkbox"/> Change Tyre / Battery	6. Parts Replaced/Remarks: _____ _____
7. Location: <u>517 Air port RD</u>		8. Vehicle Tow - In Workshop: <input type="checkbox"/> Smoky Exhaust <input type="checkbox"/> Wheel Jammed <input type="checkbox"/> Overheating <input type="checkbox"/> Steering Faulty <input type="checkbox"/> Brake Faulty <input type="checkbox"/> Alternator Faulty <input type="checkbox"/> Starting Problem <input type="checkbox"/> Loss Power <input checked="" type="checkbox"/> Accident <input type="checkbox"/> Engine Stalled <input type="checkbox"/> Return Taxi	
9. Preferred Workshop: <input type="checkbox"/> Braddell <input checked="" type="checkbox"/> Loyang <input type="checkbox"/> Pandan <input type="checkbox"/> Sin Ming <input type="checkbox"/> Sungei Kadut <input type="checkbox"/> Ubi <input type="checkbox"/> Senoko <input type="checkbox"/> Komoco (UBI / Leng Kee) <input type="checkbox"/> Cycle & Carriage (PD) <input type="checkbox"/> Others: _____			

10. Odometer Reading : \_\_\_\_\_  
Fuel Level : ☐ F ☐ 1/4 ☐ 1/2 ☐ 3/4 ☐ E

11. Radio / CD Player  
☒ OK  
☐ Faulty  
☐ Not tested

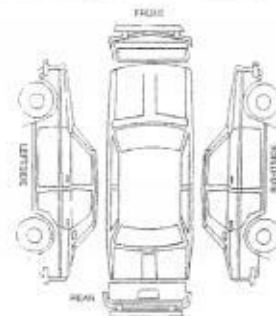

# : Cracked X : Dented  
/ : Scratched O : Missing

[Signature]  
Signature of Customer

### Job Attended

12. Tow Truck / Recovery Van : ☐ VRS ☐ QA ☐ GAO ☒ TZ ☐ YISHUN ☐ OTHERS  
Name of Driver : Jun  
Vehicle No. : YN 4668C  
Time Dispatch : 14.00  
Time of Arrival : 14.40  
Time Completed : \_\_\_\_\_

### Cash Invoice Details (if applicable)

13. Cash Invoice No. : \_\_\_\_\_

### Customer Acknowledgement

- a. I have been advised to remove all valuable items in my vehicle, including Global Positioning System (GPS), audio compact disk, thumbdrive, carpark coupons, cash cards, spectacles, pen, etc.  
b. I understand that any items left behind are at my own risk and SPARK Car Care™ will not be held liable for such losses.  
c. Surcharge: Towing fee will be levied if the customer decides neither to tow nor proceed with the repairs in SPARK Car Care™.

8-4-19  
Date

15.30  
Time

[Signature]  
Signature of Customer

### 14. WORKSHOP

\_\_\_\_\_  
Name of Attending Staff/Guard

\_\_\_\_\_  
Date & Time of Arrival

\_\_\_\_\_  
Signature of Attending Staff/Guard

CUSTOMER'S COPY

## SINGAPORE ACCIDENT STATEMENT

### IMPORTANT NOTICE

1. Please report correctly the details of the accident to speed up the claims process.
2. This Form must be completed by the Policyholder and/or the Authorised Driver.
3. Information provided must be as truthful and accurate as possible. Any wilful misrepresentation or withholding of material facts may allow insurance companies to repudiate policy liability.
4. The issue and acceptance of this Form by insurance companies is not an admission of policy liability on the part of the insurance companies.
5. Any false reporting may be referred to the Police for investigation.
6. This report will be forwarded by the insurers of the GIA Records Management Centre established by the General Insurance Association of Singapore (GIA) for archiving and that copies of this report will, for a fee, be made available upon application by interested parties.
7. By the lodgement of this report to the insurers, you hereby consent to the archiving of this report at the centre and to copies of the report being made available aforesaid.

### ACCIDENT STATEMENT

Date Of Report	08/04/2019 17:21
Date Of Accident	06/04/2019 02:30
Exact Location Of Accident	ALONG DUNEARN ROAD NEAR NAN YANG GIRLS SCHOOL
Country/State of Loss	SINGAPORE

### DETAILS OF OWN VEHICLE

Vehicle Registration Number	SHA7631H
<b>Insured/Policyholder</b>	
Name Of Registered Owner	COMFORT TRANSPORTATION PTE LTD
Co Reg No	199303821R
Email Address	FLEETSAFETY@CDGTAXI.COM.SG
Mobile Phone No	
Alternative Phone No	OFFICE-65508768

### Vehicle Particulars

Manufacturer	HYUNDAI
Model	I40
Exact Purpose for which vehicle was being used at time of accident	
Are you claiming under your own insurance policy for repair to your vehicle?	NO
If No, Please state action to be taken	THIRD PARTY
Vehicle Category	TAXI

### Insurance Company

Name of Insurance Company	INDIA INTERNATIONAL INSURANCE PTE LTD
Type Of Coverage	THIRD PARTY FIRE AND/OR THEFT
Fleet Policy	YES
Policy Number	MCOM0015
Cover Note Number	

### Driver

Name of Driver	CHIN YOKE PEOW
NRIC No	S0106084H
Date Of Birth	05/06/1953
Occupation	OUTDOOR
Date Of Driving Pass	23/09/1975
Driving Experience	43 YEARS AND 6 MONTHS
Gender	MALE
Mobile Number	(LOCAL) +65-83880372
Fax Number	
Contact Number	
Email Address	NOEMAIL



Address	BLK 149 BEDOK RESERVOIR ROAD #07-1699
Postcode	470149
Was driver an employee of the Insured's Company	NO
If No, Relationship of the Driver with the Insured	OTHER - TAXI DRIVER
Vehicle Registration Number of Driver's Own Vehicle	-
	-
Insurance Company of Driver's Own Vehicle	-
	-
	-

#### General Information of the Accident

Type Of Accident	SIDE SWIPE
Weather Conditions	CLEAR
Road Surface	DRY

#### Other Information

Was any foreign vehicle involved in this accident?	NO
Number of vehicles (including own vehicle) involved in the accident	2
Was any body injured in the Accident?	YES
Was any injured conveyed to hospital by ambulance?	NO
Was any other material or property damaged?	YES
I have been approached by unknown person(s) soliciting/offering accident claims assistance.	NO
Number of Passengers (Including Driver)	1

#### Details of Police Action

Was the accident reported to the police?	YES
If Yes, Please state which Police Station	
POLICE STATION NAME [OTHER]	GEYLANG N.P.C
Was notice of intended Prosecution given?	NO
If Yes, against whom?	

#### Circumstances of Accident

PLS REFER TO POLICE REPORT : T/20190408/2030

#### Attachment(s)

Are accident photos available for attachment?	YES
Was there any video captured by Car Camera?	YES
Remarks/ Reasons:	-
Was there any audio recorded?	NO

#### DETAILS OF OTHER VEHICLE PROPERTY 1

Vehicle Registration Number	SKG4215D
Vehicle Make/Model/Colour	
Details Of Properties	
Vehicle Category	PRIVATE CAR
Name of Driver	
NRIC/Passport Number	
Contact Number	
Address	
Postcode	
Insurance Company Name	TOKIO MARINE INSURANCE SINGAPORE LTD
Nature Of Damage	WHOLE LEFT SIDE
No. Of Passenger (Including Driver)	

**DETAILS OF INJURED PERSON 1**

Name	CHIN YOKE PEOW
Approximate Age	65
Injuries Sustain	CHEST PAIN, BOTH HAND AND LEG INJURED. ON 7 DAYS MC.
Injured person in which vehicle?	SHA7631H
Were seat belts worn?	YES
Was this injured conveyed to hospital by ambulance?	YES
Address	
Postcode	

SKETCH PLAN

IMPORTANT NOTICE

1. Please report correctly the details of the accident to speed up the claims process.
2. This Form must be completed by the Policyholder and/or the Authorised Driver.
3. Information provided must be as truthful and accurate as possible. Any wilful misrepresentation or withholding of material facts may allow insurance companies to repudiate policy liability.
4. The issue and acceptance of this Form by insurance companies is not an admission of policy liability on the part of the insurance companies.
5. Any false reporting may be referred to the Police for investigation.
6. The report will be forwarded by the insurers of the GIA Records Management Centre established by the General Insurance Association of Singapore (GIA) for archiving and that copies of this report will for a fee be made available upon application by interested parties.
7. By the lodgment of this report to the insurers, you hereby consent to the archiving of this report at the centre and to copies of the report being made available aforesaid.
8. **Consent under the Personal Data Protection Act (PDPA)**

I understand, acknowledge, agree and consent that:

- (a) My insurer, my workshop and the General Insurance Association of Singapore ("GIA") may/are permitted to collect, use, disclose and/or process my personal data/personal information set out in this [form] and any other personal information provided by me or possessed by my insurer (collectively the "Personal Information") and disclose and transfer such Personal Information to all insurer(s) who have insured vehicle(s) involved in this accident (all insurer(s) who have insured vehicle(s) involved in this accident shall be collectively referred to as the "Insurers"), the Insurers' lawyers/law firms, the Monetary Authority of Singapore and any relevant government agency/authority (such as the police), for the purpose(s) of:
  - (i) processing, handling and/or dealing with my claims including the settlement of the claims and any necessary investigations relating to the claims;
  - (ii) investigating the accident and/or my claims;
  - (iii) carrying out and/or dealing with my instructions or responding to any enquiries by me;
  - (iv) administering my claims (including the mailing of correspondence, statements, invoices, reports or notices to me, which could involve disclosure of certain personal data about me to bring about delivery of the same as well as on the external cover of envelopes/mail packages); and/or
  - (v) complying with applicable law in administering, processing, handling and/or dealing with my claims (collectively the "Purposes")
- (b) all insurer(s) who have insured vehicle(s) involved in this accident and the Insurers' lawyers/law firms, may/are permitted to collect, use, disclose and/or process my Personal Information for one or more of the above Purposes; and
- (c) my Personal Information may/can be disclosed by any of the Insurers and/or GIA to their third party service providers or agents (including their lawyers/law firms), which may be sited outside of Singapore, for one or more of the above Purposes.
- (d) my Personal Information will also be collected and used to compile claims history for the purpose of fraud detection, investigation and management in present and all future claims.
- (e) the information so collected under (d) above may be shared / disclosed:
  - (i) to all insurers and/or any other third parties that assist in evaluating, investigating, controlling or managing fraud, regulators, law enforcement and government agencies as reasonably required for the purposes stated, or
  - (ii) for complying with requirements under any regulations, laws or court orders.

COMFORT TRANSPORTATION PTE LTD  
CO. REG. NO. 199303821R

Policyholder's Signature  
Date & Time:

Driver's Signature  
(If driver is not the policyholder)  
Date & Time: 08.04.2019@1630HRS

Reporting Centre Personnel's Signature  
Name:  
NRIC/FIN No.:

Loke Wei Yeng

8/4/19

### SKETCH PLAN

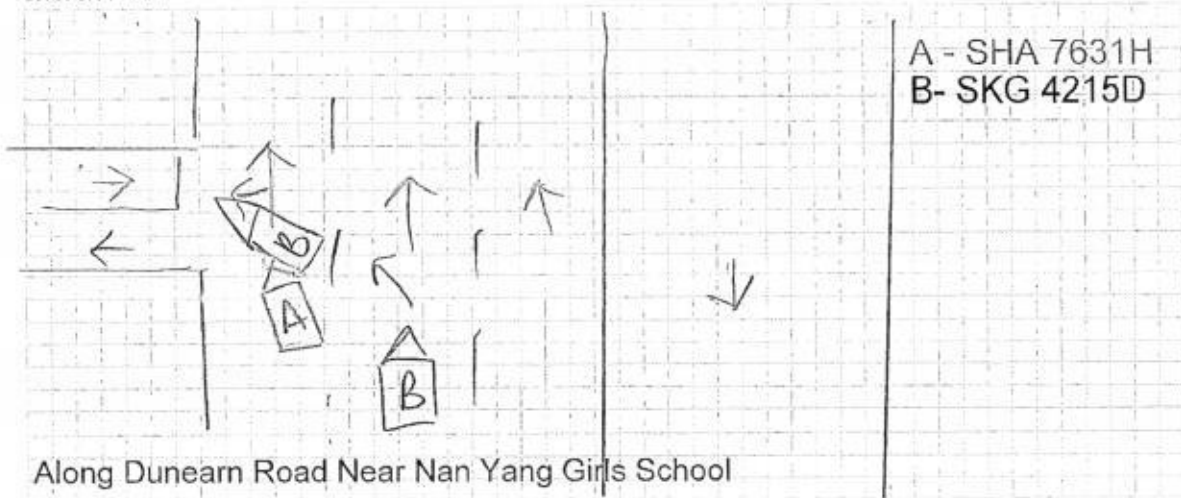

DESCRIBE CIRCUMSTANCES OF THE ACCIDENT

Refer to attachment: T/ 20190408/2030

## DECLARATION

I/We declare the foregoing particulars are true in every respect.

COMFORT TRANSPORTATION PTE LTD  
CO. REG. NO. 199303821R

Policyholder's Signature  
Date & Time:

Driver's Signature  
(If driver is not the policyholder)  
Date & Time: 08.04.2019@1630HRS

Reporting Centre Personnel's Signature  
Name:   
NRIC/FIN No.: 



**SINGAPORE  
POLICE FORCE**



T/20190408/2030

Police Station Of Origin:  
Geylang N.P.C  
132 Paya Lebar Road SINGAPORE 409014  
Tel No: 1800-8486999

1 of 3

Report No. T/20190408/2030

**REPORT OF A TRAFFIC ACCIDENT**

Date/Time Report Made: 08/04/2019 11:11		Vide Report No.:		Station Diary No.: 19	
<b>Informant's Particulars</b>					
Name of Informant: CHIN YOKE PEOW		Address: 24 JALAN PUNAI #02-01 SINGAPORE 418804			
ID Type / ID No.: NRIC NO / S0106084H		Contact No.:		Mobile: 83880372	
Nationality: SINGAPORE CITIZEN		Email:			
Sex: Male	Age: 65	Date of Birth: 05/06/1953	Type of Informant: Driver		
Race: Chinese		Language:		Institution / School Name:	
Occupation: Taxi driver		Driving Licence Information: Class: 3		Date of Expiry:	

**General Information of the Accident**

Type of Accident:	Injury Conveyed By Ambulance	Drink Drive: No	Date/Time of Accident: 06/04/2019 02:30	Type of Location: Straight Road
Location: Along Road 1 DUNEARN ROAD				
Along Dunearn Road (3 Lane Road) Near Nan Yang Girls School				
Weather: Clear		Road Surface: Dry		Road Speed Limit:
Traffic Flow: Two Way		Traffic Control: Not Controlled		Traffic Volume: No Traffic
Type of Collision:				Anyone conveyed by ambulance: Yes

**Details of Vehicle Involved**

Vehicle No.	Type	Make	Model	Color	Condition	No of Passenger
SHA7631H	Car	HYUNDAI	I40 1.7L CRDI AT ABS AIRBAG 4DR	Blue		0

**Details of Person Involved**

Any Pedestrian Involved: No	
No. of Pedestrians Injured: NIL	Use of Pedestrian Crossing: NA



**SINGAPORE  
POLICE FORCE**



T/20190408/2030

Police Station Of Origin:  
Geylang N.P.C  
132 Paya Lebar Road SINGAPORE 409014  
Tel No: 1800-8486999

2 of 3

Report No. T/20190408/2030

**CONTINUATION OF REPORT**

Driver			
Name	CHIN YOKE PEOW	ID No.	S0106084H
Related Vehicle	SHA7631H (Car)	Contact No.	83880372
Hospital/Clinic	TAN TOCK SENG HOSPITAL	Class of Driving Licence & Expiry Date	Class: 3 Date of Expiry: NIL
Date Treatment	06/04/2019	Date Discharge	06/04/2019
No. of Days granted Medical Leave	07	Degree of Injury	Slight

**Brief Details.**

On the 6/4/2019 at about 2.30am, I was driving my Taxi bearing registration plate number SHA7631H, a blue colour comfort Taxi along Dunearn road. It is 3 lane road and I was driving on the center lane. I was driving at about 70km/hr along the straight road. While driving I noticed a car from a distance of 50 meters on the right most lane. The car was signaling towards the right. I continued driving along the straight road as I assumed he was changing lanes to the right. As I got closer the car changed lanes abruptly towards the left and cut into my lane, I was unable to react in time and resulted in a front to rear collision. I was semi-conscious after the incident and an ambulance came and conveyed me to Tan Tock Seng hospital subsequently. I do not remember the model or the vehicle plate number of the said car. There is a in car camera installed in my Taxi.



**SINGAPORE  
POLICE FORCE**



T/20190408/2030

Police Station Of Origin:  
Geylang N.P.C  
132 Paya Lebar Road SINGAPORE 409014  
Tel No: 1800-8486999

3 of 3

Report No. T/20190408/2030

CONTINUATION OF REPORT

**Sketch Plan**

Informant is not able to provide sketch plan

**IMPORTANT:** Please attach a copy of your vehicle's Insurance Certificate to this report. If you don't have the certificate with you now, please fax a copy to 65474885 stating the report number as reference.

Signature Of Officer Recording The Report:

G /

Sgt 2 TAN CHUAN SIN

Signature Of Informant:

Signature Of Interpreter:

Not applicable

Date/Time:

08/04/2019 11:11

Officer In Charge Of Case:

TP / GIT /

Sgt 2 LIM HONG LEE  
Contact No: 65476438

Classification Of Case:

Authentication Stamp

NP168

SIGNATURE

> Back to OneMotoring

## Enquire PARF/COE Rebate for Registered Vehicle

<b>Vehicle Owner Particulars</b>	
Owner ID Type:	Company
Owner ID:	3821R
<b>Vehicle Details</b>	
Vehicle No.:	SHA7631H
Vehicle to be Exported:	Yes
Intended Deregistration Date:	11 Apr 2019
Vehicle Make:	HYUNDAI
Vehicle Model:	I40 1.7L CRDI AT ABS AIRBAG 4DR
Primary Colour:	Blue
Manufacturing Year:	2015
Engine No.:	D4FDF6501794
Chassis No.:	KMHLB41UMFU069120
Maximum Power Output:	100.0 kW (134 bhp)
Open Market Value:	\$19,790.00
Original Registration Date:	21 May 2015
First Registration Date:	21 May 2015
Transfer Count:	0
Actual ARF Paid:	\$12,290.00
<b>Intended PARF Rebate Details</b>	
PARF Eligibility:	Yes
PARF Eligibility Expiry Date:	20 May 2023
PARF Rebate Amount:	\$9,217.00
<b>Intended COE Rebate Details</b>	
COE Expiry Date:	20 May 2023
COE Category:	A - Car up to 1600cc & 97kW (130bhp)
COE Period(Years):	8
PQP Paid:	\$50,756.00
COE Rebate Amount:	\$26,060.00
<b>Total Rebate Amount:</b>	<b>\$35,277.00</b>
<b>Message</b>	
Please note that the 8-year COE for this vehicle cannot be further renewed. The vehicle must be de-registered upon COE expiry or when the vehicle reaches its statutory lifespan (if applicable), whichever is earlier.	

The information contained herein is correct as at 11 Apr 2019

OK



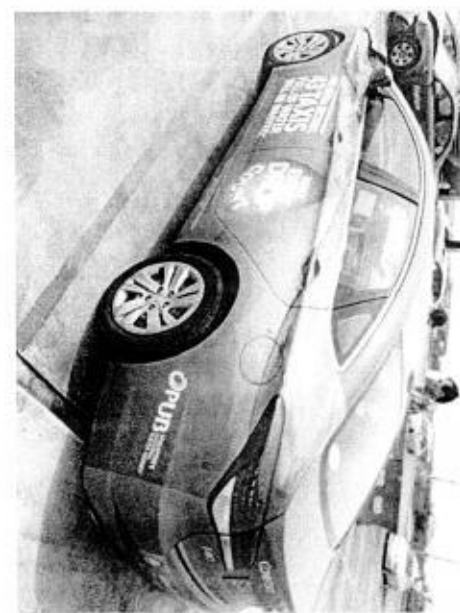
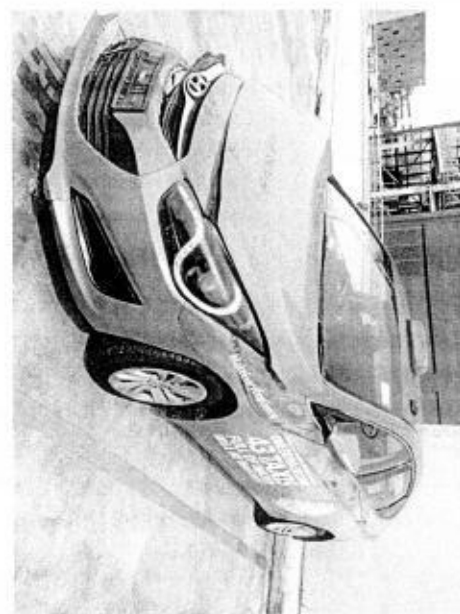
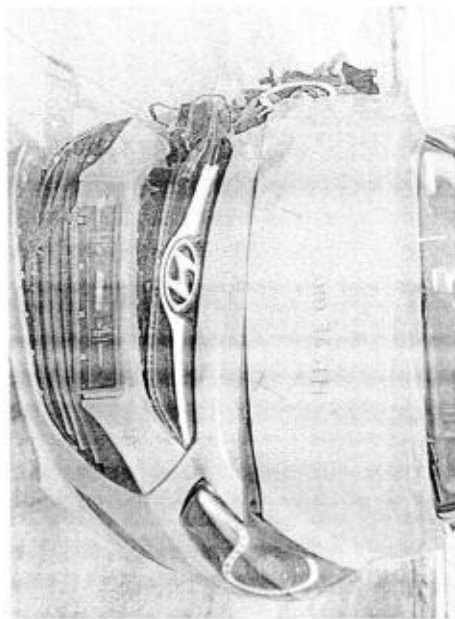
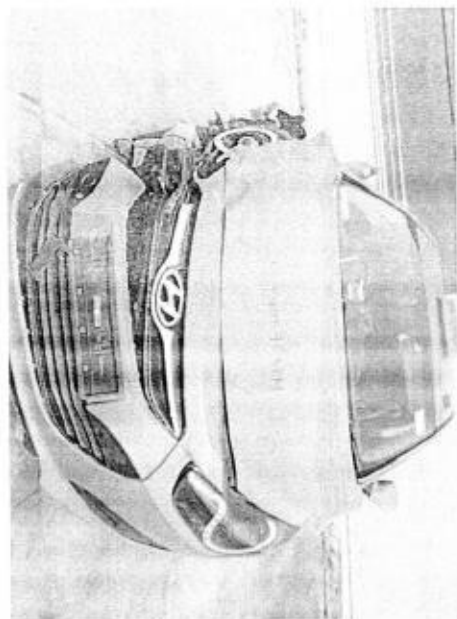
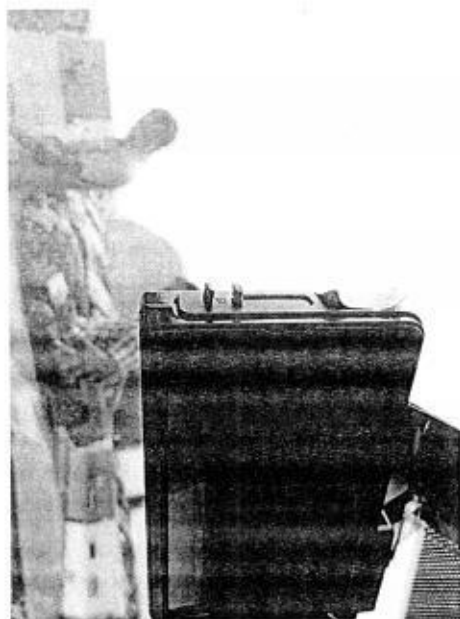

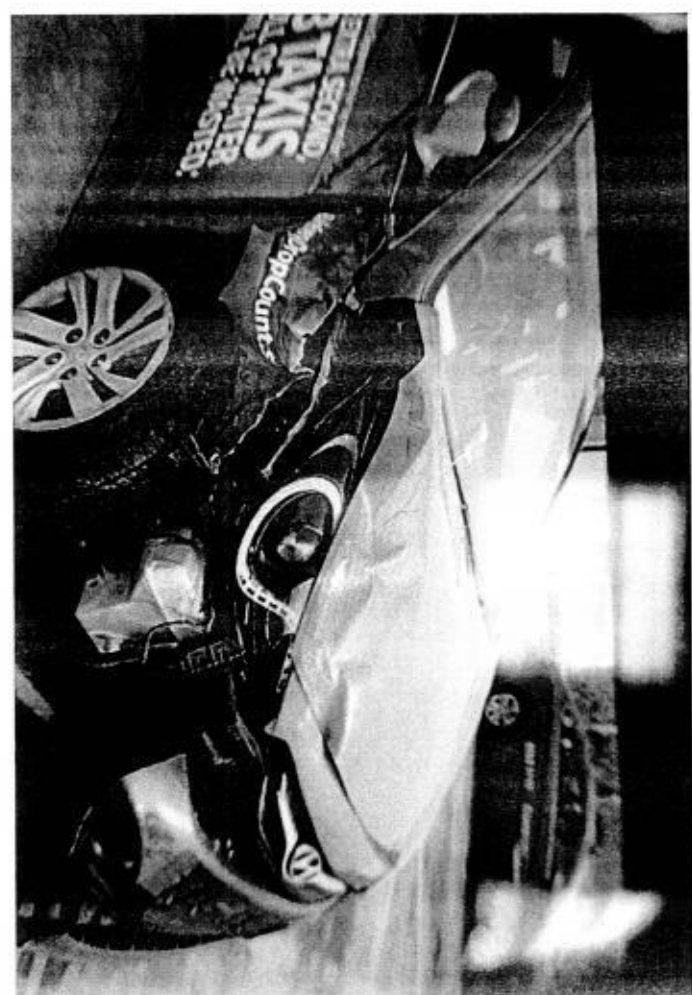
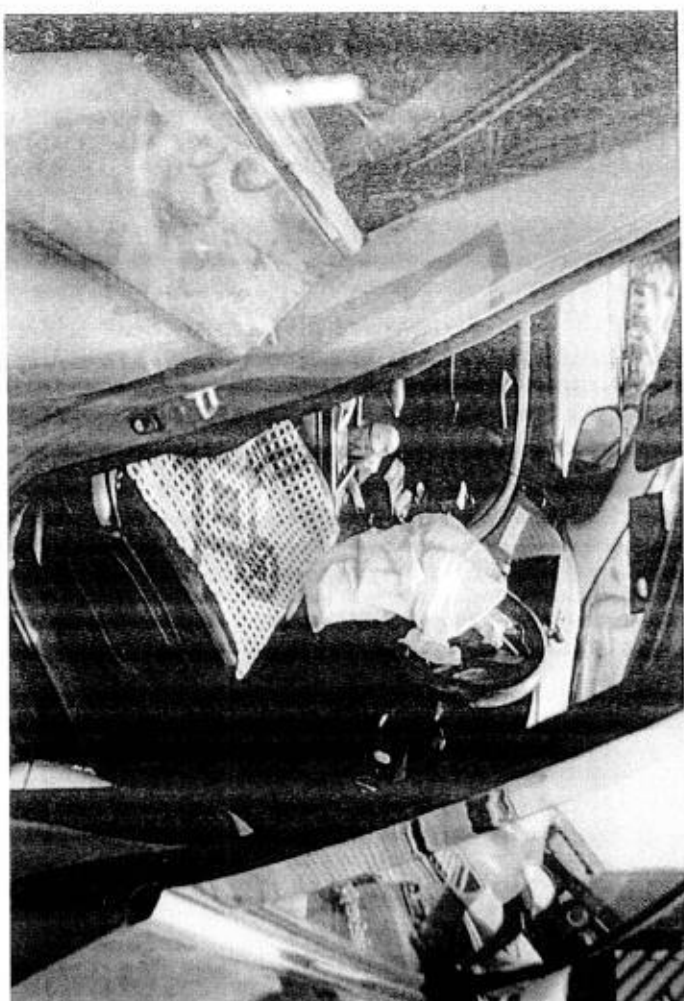
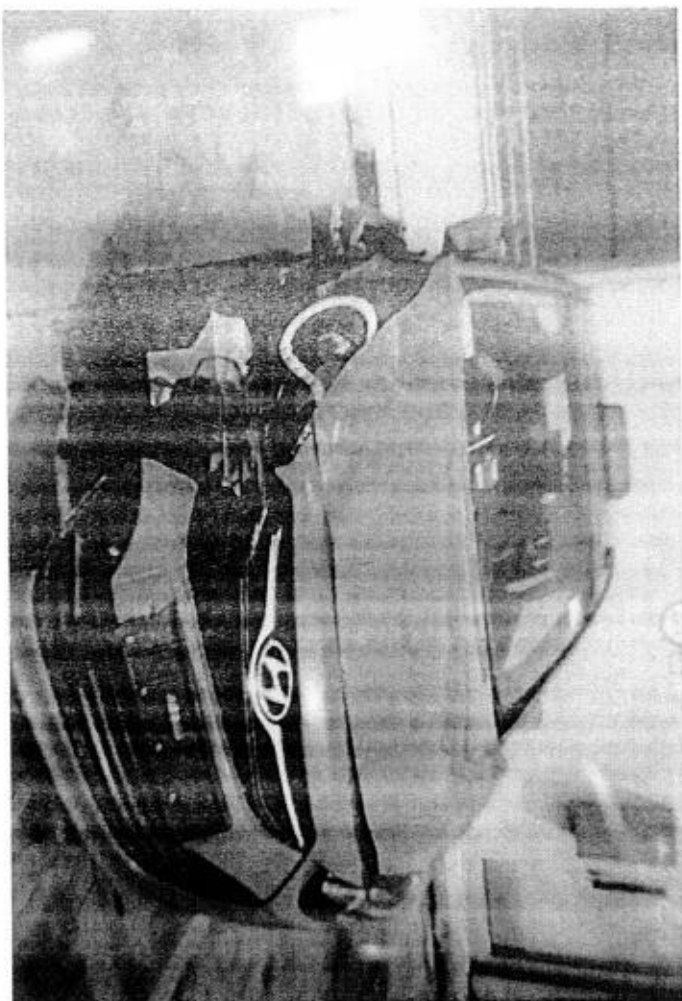

**ComfortDelGro Engineering Pte Ltd** (Co. Reg. No: 199506048W)  
 59 Loyang Drive  
 Singapore 508969  
 Tel: 6214 8300

**TP INSURER:**           **Tokio Marine Insurance Singapore Ltd (HQ)**  
**CTPL**

Singapore

**PARTICULARS OF CLAIM**

Claim Type:	THIRD PARTY	Ref. No:	
Policy No:		Date of Loss:	06/04/2019
Vehicle Reg. No.:	SHA7631H	Driveable?	YES
Party At Fault:	UNKNOWN		
Make/Model:	HYUNDAI I40, 1.7 GDI (A)	Vehicle Reg. Date:	21/05/2015
Vehicle Colour:	BLUE	Gen Condition:	FAIR
Engine No:	D4FDF6501794	Chassis No:	KMHLB41UMFU069120
Odometer:	0 KM		
Paint Type:			
List Item Discount:	20.00 %		
Total Loss?	<b>NO</b>		
Est. Duration of Repair (day)	18		
Present Location:	COMFORTDELGRO ENGINEERING PTE LTD (LOYANG)		

**COST OF CLAIMS**

	<b>Amount</b>
Parts	22,532.88
Miscellaneous Items	10.00
Labour	4,540.00
Paintwork Labour	0.00
Towing	0.00
<b>Gross Total (S\$)</b>	<b>27,082.88</b>
<b>+ GST 7.00% (S\$)</b>	<b>1,895.80</b>
<b>Nett Amount (S\$)</b>	<b>28,978.68</b>

**This claim is handled by: JUMANI BIN MASUDIN**

*Generated using Merimen e-Claims Internet Estimation & Adjusting System*

**REPAIR DETAILS**

## Reference

Part Source: (Last Synchronised: 09 Apr 2019)

Parts: N/A HYUNDAI I40 1.7 GDi (A) (Model not available in database)

Labour: Repairer's (Price-denominated Standard List)

Print Code: ComfortDelGro Engineering Pte Ltd/SHA7631H/09/04/2019 18:23

Validity: These estimates are valid only if they contain the print code (above) on all estimate pages, running page numbers with the END OF ESTIMATES marker on the last estimate page

Further Info: Items/values not in reference catalogue are prefixed with an asterisk \*.

## Estimates on Parts

No.	Qty	Part No.	Particulars	%Disc	%Depr	Amount
1	1		*BONNET <i>Red</i>	20.00	0.00	*2,265.90 FL
2	1		*BONNET LOCK <i>Red</i>	20.00	0.00	*36.90 FL
3	1		*RADIATOR GRILLE <i>Red</i>	20.00	0.00	*251.00 FL
4	1		*RADIATOR GRILLE H EMBLEM <i>Red</i>	20.00	0.00	*27.50 FL
5	1		*FRT BUMPER ASSY <i>Red</i>	20.00	0.00	*544.50 FL
6	1		*FRT BUMPER SPONGE <i>Red</i>	20.00	0.00	*99.20 FL
7	1		*FRT BUMPER REINFORCEMENT <i>Red</i>	20.00	0.00	*402.10 FL
8	1		*FRT BUMPER GRILLE RH <i>Red</i>	20.00	0.00	*41.60 FL
9	1		*FRT BUMPER CENTRE GRILLE <i>Red</i>	20.00	0.00	*178.60 FL
10	2		*FRT BUMPER BRACKET TOP (LH/RH) <i>LH? RH-Red</i>	20.00	0.00	*44.80 FL <i>22.40</i>
11	2		*FRT BUMPER BRACKET (LH/RH) <i>LH? RH-Red</i>	20.00	0.00	*49.20 FL <i>24.60</i>
12	1		*HEADLAMP SUPPORT TOP COVER <i>Red</i>	20.00	0.00	*222.60 FL
13	1		*HEADLAMP SUPPORT PANEL <i>Red</i>	20.00	0.00	*907.40 FL
14	2		*HEADLAMP ASSY (LH/RH) <i>Red</i>	20.00	0.00	*2,776.00 FL
15	1		*RADIATOR ASSY <i>?</i>	20.00	0.00	*698.30 FL
16	1		*RADIATOR FAN BLADE,COWLING ,MOTOR ASSY <i>?</i>	20.00	0.00	*792.95 FL
17	2		*RADIATOR BRACKET RH/LH <i>?</i>	20.00	0.00	*13.00 FL
18	2		*RADIATOR GUARD <i>?</i>	20.00	0.00	*40.00 FL
19	1		*FRT FENDER RH <i>Red</i>	20.00	0.00	*663.00 FL
20	1		*FRT FENDER APRON PANEL RH <i>Red</i>	20.00	0.00	*637.00 FL
21	1		*FRT FENDER SHIELD RH <i>Red</i>	20.00	0.00	*174.90 FL
22	1		*FRT FENDER RETAINER RH <i>Red</i>	20.00	0.00	*24.60 FL
23	1		*AIRCON CONDENSER <i>?</i>	20.00	0.00	*927.50 FL
24	1		*WIPER CONTAINER <i>Red</i>	20.00	0.00	*61.90 FL
25	1		*WIPER CONTAINER MOTOR <i>Red</i>	20.00	0.00	*75.00 FL
26	1		*FRT WHEEL RIM RH <i>Red</i>	20.00	0.00	*325.30 FL
27	1		*FRT WHEEL RIM HUB CAP RH <i>Red</i>	20.00	0.00	*107.10 FL
28	1		*FRT WHEEL BEARING RH <i>?</i>	20.00	0.00	*540.50 FL
29	1		*FRT SHOCK ABSORBER ASSY RH <i>?</i>	20.00	0.00	*342.20 FL
30	1		*FRT SHOCK ABSORBER ASSY MOUNTING RH <i>?</i>	20.00	0.00	*108.80 FL
31	1		*FRT DRIVE SHAFT RH <i>?</i>	20.00	0.00	*1,030.80 FL
32	1		*RACK & PINION ASSY <i>?</i>	20.00	0.00	*969.60 FL
33	1		*STG TIE ROD END <i>?</i>	20.00	0.00	*62.60 FL
34	1		*STABILIZER BAR <i>?</i>	20.00	0.00	*252.30 FL
35	1		*STABILIZER BAR BUSH RH <i>?</i>	20.00	0.00	*16.40 FL
36	1		*STABILIZER BAR LINK RH <i>?</i>	20.00	0.00	*61.10 FL
37	1		*STABILIZER BRACKET RH <i>?</i>	20.00	0.00	*24.00 FL
38	2		*FRT CHASSIS MEMBER (LH/RH) <i>?</i>	20.00	0.00	*2,121.40 FL
39	1		*FRT LOWER ARM RH <i>?</i>	20.00	0.00	*529.30 FL
40	1		*KNUCKLE ARM RH <i>?</i>	20.00	0.00	*552.00 FL
41	1		*ENGINE UNDER COVER <i>?</i>	20.00	0.00	*334.60 FL
42	1		*ENGINE CROSSMEMBER <i>?</i>	20.00	0.00	*2,094.40 FL

ComfortDelGro Engineering Pte Ltd/SHA7631H/09/04/2019 18:23. Not valid without Reference section.

Generated using Merimen e-Claims IEAS

No.	Qty	Part No.	Particulars	%Disc	%Depr	Amount
43	1		*AIRBAG COMPLETE - <i>submitted</i>	20.00	0.00	*2,948.50 FL
44	1		*AIRBAG CONTROL MODULE - <i>shh</i>	20.00	0.00	*1,140.40 FL
45	1		*STREEING ANGLE ASSY ? <i>shh</i>	20.00	0.00	*1,150.60 FL
46	2		*AIRBAG SENSOR - <i>shh</i>	20.00	0.00	*1,160.00 FL
47	1		*FRT NUMBER PLATE - <i>2323</i>	0.00	0.00	*25.00 F
48	1		*FRT NUMBER PLATE TRIM COVER - <i>6m</i>	0.00	0.00	*30.00 F
49	1		*FRT TYRE - <i>submit</i>	0.00	0.00	*216.00 F

F=Franchise part. L=ListItemDisc.

Sub Total (S\$) **28,098.35**  
 - List Item Discount on L Items (S\$) **5,565.47**

Total Parts (S\$) **22,532.88**

ComfortDelGro Engineering Pte Ltd/SHA7631H/09/04/2019 18:23. Not valid without Reference section.  
 Generated using Merimen e-Claims IEAS



## Estimates on Miscellaneous Items

No	Qty	Particulars	Amount
<u>Miscellaneous Items</u>			
1	1	OD/TP Case (Insurer)	10.00
Sub Total (S\$)			10.00

## Estimates on Labour

No	Particulars	Lab.Type	Amount
<u>Labour Items</u>			
1	PANEL BEATING	New	1,800.00 160
2	SPRAYPAINT	New	1,200.00 100
3	WIRING	New	50.00 20
4	TUFF KOTE	New	50.00 20
5	TOWING	New	60.00
6	FRT CHASSIS ALIGNMENT	New	400.00 150
7	REMOVE/REFIX FRT UNDERCARRIAGE FRT	New	200.00 100
8	FRT WHEEL ALIGNMENT	New	80.00 60
9	REMOVE/REFIX AIRCON & REFILL GAS	New	150.00 80
10	RE-PROGRAMME AIR BAG & SAFETY BELT SYSTEM	New	550.00 200
Gross Labour Cost (S\$)			4,540.00

ComfortDelGro Engineering Pte Ltd/SHA7631H/09/04/2019 18:23. Not valid without Reference section.  
Generated using Merimen e-Claims IEAS

< END OF ESTIMATES >

Kahin 10/04/19  
9/4/19 1700h  
Vehicle Front Both chassis Damaged  
unsafe to Repair  
Recommend total loss

Book value



## ...CLAIM SUBFOLDER...(Pending for Survey Report)

### CLAIM SUBFOLDER TRACKING

Case	Notified	Est Submitted	Adj Assigned	Adj Rpt	Adj Submitted	Ins Auth'd	Status
Main	09 Apr 2019 17:59 <a href="#">Sendback Est</a>	09 Apr 2019 18:23 <b>S\$27,082.88</b>	10 Apr 2019 11:53 <a href="#">Edit Adj Rpt</a>	<b>S\$15,665.40</b> <a href="#">Edit Estimates</a>	<b>S\$15,665.40</b> <a href="#">View Rpt</a>		<b>Pending for Survey Report</b> <a href="#">Cancel Case</a>

Main

Reference

Claim Details

Documents

[Show All](#)

### CLAIM SUBFOLDER DETAILS

Insured:	CTPL, Co. Reg. No.: 199303821R		
Main Claimant:	CTPL		
Vehicle Reg. No.:	SHA7631H	Date of Loss:	06/04/2019 02:00 - :59 [46 Months and 16 Days From LTA Reg Date (Man Yr)]
Claim Type:	TP / M1902387	Policy/Cover Note No.:	MJ000980 (Comprehensive) Coverage: 22/07/2018 - 21/07/2019
Vehicle Reg. No. (Insured):	SKG4215D	Policy No. (Claimant):	
		Excess:	S\$2,000.00
Repairer:	ComfortDelGro Engineering Pte Ltd (Loyang) 59 Loyang Drive, 508969 Loyang - Tel: 6214 8300		
Handling Insurer:	Tokio Marine Insurance Singapore Ltd (HQ) - Tel: 6221 6111 ... [Handled by Ho Teng Boon Eliza]		
Adjuster:	LKK Auto Consultants Pte Ltd (HQ) - Tel: 6256-3561 ... [Handled by KALVIN ANG WEI KUN ] ... [Final Rpt due 22/04/2019]		

### ASSOCIATED MAIL RECEIVED

[View All](#)[Compose Case Mail](#)

There are no mail for this case.

### ALL ASSOCIATED TASKS

[View All](#)[Search Tasks](#)[Create New Task](#)[Complete](#)

Due Date	Priority	Type	Task Group	Subject	Handler	Assigned By	Completed On	Created On	Done?
No results.									





## Claim Documents

SHA7631H (M1902387)  
[SKG4215D]

TP  
CTPL

Apr 6 2019 2:00AM

[CTPL]

ComfortDelGro Engineering Pte Ltd

<a href="#">Upload Documents</a> <a href="#">Upload Photos</a> <a href="#">Compose New Letter</a>			<b>View</b> <a href="#">View in Browser</a>		
<b>Video</b>			1 per page		
No	Finalized On	Tokio Marine Insurance Singapore Ltd (HQ)		Thumbnail	Print
1	10/04/19 16:14	TPVideo - Accident	1	Load AVI	
<b>Assessment Reports</b>			1 per page		
No	Finalized On	ComfortDelGro Engineering Pte Ltd (Loyang)		Thumbnail	Print
1	09/04/19 18:23	Repairer Estimates	1	Load HTM	
No	Finalized On	Tokio Marine Insurance Singapore Ltd (HQ)		Thumbnail	Print
1	10/04/19 10:06	Accident Statement From: SC - Reg. No: SKG4215D, Claimant: QUALITY LEASING PRIVATE LIMITED	1	Load HTM	
<b>Photos/Images</b>			3 per page		
No	Relabel/Reorder	LKK Auto Consultants Pte Ltd (HQ)		Thumbnail	Print
1	11/04/19 08:13	General View	1	Load JPG	✓
2	11/04/19 08:13	General View	1	Load JPG	✓
3	11/04/19 08:13	General View	1	Load JPG	✓
4	11/04/19 08:13	General View	1	Load JPG	✓
5	11/04/19 08:13	General View	1	Load JPG	✓
6	11/04/19 08:13	General View	1	Load JPG	✓
7	11/04/19 08:13	General View	1	Load JPG	✓
8	11/04/19 08:13	General View	1	Load JPG	✓
9	11/04/19 08:13	General View	1	Load JPG	✓
10	11/04/19 08:13	General View	1	Load JPG	✓
11	11/04/19 08:13	General View	1	Load JPG	✓
12	11/04/19 08:13	General View	1	Load JPG	✓
13	11/04/19 08:13	General View	1	Load JPG	✓
14	11/04/19 08:13	General View	1	Load JPG	✓
15	11/04/19 08:13	General View	1	Load JPG	✓
16	11/04/19 08:13	General View	1	Load JPG	✓
17	11/04/19 08:13	General View	1	Load JPG	✓
18	11/04/19 08:13	General View	1	Load JPG	✓
19	11/04/19 08:13	General View	1	Load JPG	✓
20	11/04/19 08:13	General View	1	Load JPG	✓
21	11/04/19 08:13	General View	1	Load JPG	✓
22	11/04/19 08:13	General View	1	Load JPG	✓
23	11/04/19 08:13	General View	1	Load JPG	✓
24	11/04/19 08:13	General View	1	Load JPG	✓
25	11/04/19 08:13	General View	1	Load JPG	✓
26	11/04/19 08:13	General View	1	Load JPG	✓

## Documents Checklist

Reset | Save | Print

There are no document checklists configured.

## Our Checklist Remarks - LKK Auto Consultants Pte Ltd (HQ)

**Show Remarks To:** ☐ Repairer ☐ Handling Insurer  
Note: Remarks are private unless you show it to other parties.

## LKK Auto Consultants Pte Ltd (Co.Reg.No:199607198R)

51 Ubi Ave 1 #01-25, Paya Ubi Industrial Park

Singapore 408933

Tel: 6256-3561 Fax: 6844-8805 Email: sur@lkkauto.com;assignments@lkkauto.com

## VEHICLE DAMAGE INSPECTION REPORT

Our File No: CS/TMI19006335/K1TD3S2

Date: 15/04/2019

## REFERENCE

Handling Insurer: Tokio Marine Insurance Singapore Ltd

Policy No: MJ000980

Claimant Vehicle No : SHA7631H

Insured Vehicle No : SKG4215D

Date of Loss: 06/04/2019

Nature of Claim: TP

Claim No: M1902387

## DESCRIPTION &amp; IDENTIFICATION OF VEHICLE

Reg No: SHA7631H

Make &amp; Model: HYUNDAI I40, 1.7 GDi (A)

Engine No: D4FDF6501794

Reg. Date: 21/05/2015 (Man. Year: 2015)

Chassis No: KMHLB41UMFU069120

Colour: Blue

Odometer: 0 km

Engine Capacity: 1685 cc

Market Value/New Car Price: N/A

Sum Insured (S\$): Market Value/New Car Price

## CONDITION OF VEHICLE AT THE TIME OF SURVEY

General Condition:	Poor	Steering (Serviceable):	Yes	Footbrake (Serviceable):	Yes
Handbrake (Serviceable):	Yes	Engine Modification:	No	Pre-accident Condition:	Average

## CONDITION OF TYRES

Front Tyre Size: 205/60R16

Rear Tyre Size: 205/60R16

Front Left Side: Hankook 6 mm

Rear Left Side: Hankook 6 mm

Front Right Side: Hankook 6 mm

Rear Right Side: Hankook 6 mm

The above values represent the remaining tyre treads depth

COST OF CLAIMS	Repairer's	Adjuster's	Difference	Diff %
Parts	22,532.88	12,365.40	10,167.48	45.12
Miscellaneous Items	10.00	10.00	0.00	0.00
Labour	4,540.00	3,290.00	1,250.00	27.53
Paintwork Labour	0.00	0.00	0.00	
Towing	0.00	0.00	0.00	
<b>Gross Total (S\$)</b>	<b>27,082.88</b>	<b>15,665.40</b>	<b>11,417.48</b>	<b>42.16</b>
<b>+ GST 7.00/7.00% (S\$)</b>	<b>1,895.80</b>	<b>1,096.58</b>	<b>799.22</b>	<b>42.16</b>
<b>Nett Amount (S\$)</b>	<b>28,978.68</b>	<b>16,761.98</b>	<b>12,216.70</b>	<b>42.16</b>

## INSPECTION

Date of Assignment: 10/04/2019 Present Location: ComfortDelGro Engineering Pte Ltd (Loyang)

Date Inspected: 09/04/2019 Inspected At: ComfortDelGro Engineering Pte Ltd (Loyang)  
59 Loyang Drive

Estimated Period of Repair: 0.0 days Singapore 508969

Adjuster: KALVIN ANG WEI KUN

Manager: DENISE TAY KWEE CHENG

NOTE: This report represents our findings at the time and place of inspection stated herein. Such inspection has been carried out to the best of our knowledge and ability but any other liability under any other circumstances is hereby expressly excluded.

**TOTAL LOSS ASPECT**

Book Value: \$53,493.06

LTA : \$35,277.00

Nett Value: \$18,216.06

In views of this we are of the opinion that it would be unsafe to proceed with the repair due to extensive damages on the chassis under the category of the section 2 of THE ROAD TRAFFIC ACT on THE MOTOR VEHICLES(CONSTRUCTION AND USE) ( AMENDMENT NO.2) RULES 1989, that no vehicle shall fitted with a replacement chassis or any body part where the chassis is an integral part of the vehicle and we therefore recommend it to be written off as 'Total Loss'.

(EXCLUDE CHECK ITEMS S\$10,167.48 NETT)

# REPAIR DETAILS

## Reference

<b>Part Source:</b>	(Last Synchronised: 15 Apr 2019)	
<b>Parts:</b>	N/A	HYUNDAI I40 1.7 GDI (A) (Model not available in database)
<b>Labour:</b>	Repairer's	(Price-denominated Standard List)
<b>Print Code:</b>	(Unsubmitted, no print-code for SHA7631H)	
<b>Validity:</b>	These estimates are valid only if they contain the print code (above) on all estimate pages, running page numbers with the END OF ESTIMATES marker on the last estimate page	
<b>Further Info:</b>	Items/values not in reference catalogue are prefixed with an asterisk *.	

## Recommended Parts

No.	Qty	Part No.	Particulars	Condition	Repairer's	Amount
1	1		*BONNET	Bent	2,265.90 FL	*2,265.90 FL
2	1		*BONNET LOCK	Jammed	36.90 FL	*36.90 FL
3	1		*RADIATOR GRILLE	Cracked	251.00 FL	*251.00 FL
4	1		*RADIATOR GRILLE H EMBLEM	Cracked	27.50 FL	*27.50 FL
5	1		*FRT BUMPER ASSY	Cracked	544.50 FL	*544.50 FL
6	1		*FRT BUMPER SPONGE	Torn	99.20 FL	*99.20 FL
7	1		*FRT BUMPER REINFORCEMENT	Bent	402.10 FL	*402.10 FL
8	1		*FRT BUMPER GRILLE RH	Cracked	41.60 FL	*41.60 FL
9	1		*FRT BUMPER CENTRE GRILLE	Cracked	178.60 FL	*178.60 FL
10	1		*FRT BUMPER BRACKET TOP (LH/RH)	N/s *Check / O/s Cracked	44.80 FL	*22.40 FL
11	1		*FRT BUMPER BRACKET (LH/RH)	N/s *Check / O/s Cracked	49.20 FL	*24.60 FL
12	1		*HEADLAMP SUPPORT TOP COVER	Cracked	222.60 FL	*222.60 FL
13	1		*HEADLAMP SUPPORT PANEL	Cracked	907.40 FL	*907.40 FL
14	2		*HEADLAMP ASSY (LH/RH)	Cracked	2,776.00 FL	*2,776.00 FL
15	1		*RADIATOR ASSY	*Check	698.30 FL	*- FL
16	1		*RADIATOR FAN BLADE,COWLING ,MOTOR ASSY	*Check	792.95 FL	*- FL
17	2		*RADIATOR BRACKET RH/LH	*Check	13.00 FL	*- FL
18	2		*RADIATOR GUARD	*Check	40.00 FL	*- FL
19	1		*FRT FENDER RH	Buckled	663.00 FL	*663.00 FL
20	1		*FRT FENDER APRON PANEL RH	Bent	637.00 FL	*637.00 FL
21	1		*FRT FENDER SHIELD RH	Torn	174.90 FL	*174.90 FL
22	1		*FRT FENDER RETAINER RH	Cracked	24.60 FL	*24.60 FL
23	1		*AIRCON CONDENSER	*Check	927.50 FL	*- FL
24	1		*WIPER CONTAINER	Cracked	61.90 FL	*61.90 FL
25	1		*WIPER CONTAINER MOTOR	Cracked	75.00 FL	*75.00 FL
26	1		*FRT WHEEL RIM RH	Bent	325.30 FL	*325.30 FL
27	1		*FRT WHEEL RIM HUB CAP RH	Bent	107.10 FL	*107.10 FL
28	1		*FRT WHEEL BEARING RH	*Check	540.50 FL	*- FL
29	1		*FRT SHOCK ABSORBER ASSY RH	*Check	342.20 FL	*- FL
30	1		*FRT SHOCK ABSORBER ASSY MOUNTING RH	*Check	108.80 FL	*- FL
31	1		*FRT DRIVE SHAFT RH	*Check	1,030.80 FL	*- FL
32	1		*RACK & PINION ASSY	*Check	969.60 FL	*- FL
33	1		*STG TIE ROD END	*Check	62.60 FL	*- FL
34	1		*STABILIZER BAR	*Check	252.30 FL	*- FL
35	1		*STABILIZER BAR BUSH RH	*Check	16.40 FL	*- FL
36	1		*STABILIZER BAR LINK RH	*Check	61.10 FL	*- FL
37	1		*STABILIZER BRACKET RH	*Check	24.00 FL	*- FL
38	2		*FRT CHASSIS MEMBER (LH/RH)	*Check	2,121.40 FL	*- FL
39	1		*FRT LOWER ARM RH	*Check	529.30 FL	*- FL
40	1		*KNUCKLE ARM RH	*Check	552.00 FL	*- FL
41	1		*ENGINE UNDER COVER	*Check	334.60 FL	*- FL
42	1		*ENGINE CROSSMEMBER	*Check	2,094.40 FL	*- FL

Report was unsubmitted during this print-out.

No.	Qty	Part No.	Particulars	Condition	Repairer's	Amount
43	1		*AIRBAG COMPLETE	Activated	2,948.50 FL	*2,948.50 FL
44	1		*AIRBAG CONTROL MODULE	Shorted	1,140.40 FL	*1,140.40 FL
45	1		*STREEING ANGLE ASSY	*Check	1,150.60 FL	*- FL
46	2		*AIRBAG SENSOR	Shorted	1,160.00 FL	*1,160.00 FL
47	1		*FRT NUMBER PLATE	Missing	25.00 F	*25.00 F
48	1		*FRT NUMBER PLATE TRIM COVER	Cracked	30.00 F	*30.00 F
49	1		*FRT TYRE	Punctured	216.00 F	*216.00 F

F=Franchise part. L=ListItemDisc.

<b>Sub Total (\$\$)</b>	<b>28,098.35</b>	<b>15,389.00</b>
<b>- List Item Discount on L Items 20.00/20.00% (\$\$)</b>	<b>5,565.47</b>	<b>3,023.60</b>
<b>Total Parts (\$\$)</b>	<b>22,532.88</b>	<b>12,365.40</b>

Report was unsubmitted during this print-out.

## Recommended Miscellaneous Items

No	Qty	Particulars	Repairer's	Amount
<u>Miscellaneous Items</u>				
1	1	OD/TP Case (Insurer)	10.00	10.00
Sub Total (S\$)			10.00	10.00

## Recommended Labour

No	Particulars	Lab.Type	Repairer's	Amount
<u>Labour Items</u>				
1	PANEL BEATING	New	1,800.00	1,600.00
2	SPRAYPAINT	New	1,200.00	1,000.00
3	WIRING	New	50.00	20.00
4	TUFF KOTE	New	50.00	20.00
5	TOWING	New	60.00	60.00
6	FRT CHASSIS ALIGNMENT	New	400.00	150.00
7	REMOVE/REFIX FRT UNDERCARRIAGE FRT	New	200.00	100.00
8	FRT WHEEL ALIGNMENT	New	80.00	60.00
9	REMOVE/REFIX AIRCON & REFILL GAS	New	150.00	80.00
10	RE-PROGRAMME AIR BAG & SAFETY BELT SYSTEM	New	550.00	200.00
Gross Labour Cost (S\$)			4,540.00	3,290.00

Report was unsubmitted during this print-out.
---

&lt; END OF ESTIMATES &gt;