

ASS. REC. BY:

REF:

TMI / CC3 TMI 19006331 / K1d3n2

Kenneth

## ASSIGNMENT

From:

Date:

Estimated Cost:

OD / TP / PWS / TP RES / OD RES / EVA / INV / MV

To Inspect Vehicle No:

at Workshop m/s

of

Insured:

Policy No.

Claims No.

Sum Insured:

Excess:

(Client's Record)

Make of Veh:

(Policy Condition)

Remark: The veh had commenced its  
repair at the time of inspection.

Bal. or Market Value:

IDAC Accident Report:

Consistent? : Yes or No

GIA / PR Seen:

Consistent? : Yes or No

Est. Repairs:

05 days

Res.: Yes or No

Lum Sum:

20 %

3 Val.: Yes or No

CA / REV / REP. / 24 HRS

Date:

Person Contacted:

Vehicle: IN / OUT

Veh No:

S110 9820A

Yr Regn:

OK 14

Type: M.Car / M.Cycle / Bus / Van / Lorry / Taxi / Prime Mover /

Truck / Trailer or

Make:

Perant Lotitude cc

1995

Colour

M. White / R

A/C:

Insured / Std / NI / NA

Sp. Reading

52624P

T/Radio:

Insured / Std / NI / NA

Eng/No:

C/No:

VI1ABL15AUC 277382

Gen. Cond: Good / Fair / Poor / Burnt

Steering: In order / Jammed / Leaked / Burnt or

Brake: In order / Jammed / Leaked / Burnt or

Modl: Nil / S/Rim / STD A/Rim or

Tyre Size:

F:

215/60R16

R:

BS / DUN / EXNOVA / GY / FS / LIZA / MIC / OHTSU / PIR / SUMI /  
TOYO / YOKO or

Giti

Front

Rear

R/Bal.

P

mm

R/Bal.

P

mm

L/Bal.

P

mm

L/Bal.

P

mm

D.O.A.

7/4/19

D.O.I.

9/4/19

Survey held at

Des. of Damages: Frt / Rear / O/S / N/S / U/C / Rooftop or

The U/C / Chassis frame / Body Structure affected due to collision.

Date / Time

Action / Instruction

1

File pass to

S110 9820A-CC3 / III75063302 / K1d3n2

S11 33412B - X

DUA: 27/03/2015

10/4

Sent email to Tokio AIR k estimate

lump sum \$8100/- (Red: 4019776, 83%)

RECEIVED 11 JUN 2019

Date/Time, File Pass to?

11/6 Typist

Date/Time, File Return to?

☐

Prell. Report

☒

Final Report

Days Of Repair:

5

Resurvey No. of Trip:

1

Survey Fee:

Transportation:

250

11

Add Fee:

☐

Site Insp (\$

☐

Interview (\$

☐

Tech Invs (\$

☐

Weekend (\$

Fees

Others

TOTAL

261

Report Format:

Lump Sum / I.B.I: (\$

TP

8100/-

## Denise Tay (LKKAuto)

---

**From:** Denise Tay (LKKAuto)  
**Sent:** Wednesday, 10 April 2019 3:07 PM  
**To:** Motor Claims  
**Cc:** SUR  
**Subject:** DIRECT SURVEY INSPECTION ON WORKSHOP -TRANS-CAB AUTO SERVICES PTE LTD, DOA: 7/4/2019, SHD 9820A (TP VEHICLE), SLT 3392B (OI VEHICLE)  
**Attachments:** GIA REPORT.pdf, ESTIMATE SHD 9820A.pdf

Dear Sir/Madam,

Please be informed that we had inspected the vehicle SHD 9820A at M/s: TRANS-CAB AUTO SERVICES PTE LTD, NO.2 ANG MO KIO ST 63 SINGAPORE 569111 on 9/4/2019

Enclosed herewith a copy of TP's GIA report and estimated cost of repair.

Kindly create claim in merimen for our necessary action.

Best Regards,

Denise Tay | Case Handler

LKK Auto Consultants Pte Ltd

Phone: 6256-3561 | email: [denisetay@lkkauto.com](mailto:denisetay@lkkauto.com) | fax: 6256-4315

Blk 51, Paya Ubi Industrial Park, Ubi Avenue 1, #02-25 | S(408933)

## Denise Tay (LKKAUTO)

---

**From:** Ng Wai Yin <waiyin.ng@transcab.com.sg>  
**Sent:** Tuesday, 11 June 2019 11:42 AM  
**To:** Denise Tay (LKKAUTO)  
**Subject:** RE: SHD 9820A / TP/ TOKIO / DOA:7/4/2019 -- AAD1904-073  
**Attachments:** P1020402.JPG; P1020397.JPG

Hi Denise

We submit \$8,100.00 (b4 GST).

Attach after paint photo for your action.

Thank You  
Best Regards,  
**Ng Wai Yin**  
Finance Department  
TEL: 6603 1265 Ext.308

**\*\*\* Please be reminded that all claims correspondence to be send to [claims@transcab.com.sg](mailto:claims@transcab.com.sg)**



**TRANS-CAB SERVICES PTE LTD**  
No. 2 Ang Mo Kio Street 63, Singapore 569111  
Main Line: (65) 6287 6666 Fax Line: (65) 6287 7764  
Website: [www.transcab.com.sg](http://www.transcab.com.sg)

This message is confidential. It may also be privileged or otherwise protected by work product immunity or other legal rules. If you have received it by mistake, please let us know by e-mail reply and delete it from your system; you may not copy this message or disclose its contents to anyone. Please send us by fax any message containing deadlines as incoming e-mails are not screened for response deadlines. The integrity and security of this message cannot be guaranteed on the Internet.

---

**From:** Denise Tay (LKKAUTO) [mailto:[denisetay@lkkauto.com](mailto:denisetay@lkkauto.com)]  
**Sent:** Monday, 10 June, 2019 3:28 PM  
**To:** Ng Wai Yin <waiyin.ng@transcab.com.sg>  
**Subject:** SHD 9820A / TP/ TOKIO / DOA:7/4/2019

Dear Wai Yin,

Can finalized the case? Resurvey after repair photo.

Best Regards,  
**Denise Tay** | Case Handler  
**LKK Auto Consultants Pte Ltd**  
Phone: 6256-3561 | email: [denisetay@lkkauto.com](mailto:denisetay@lkkauto.com) | fax: 6256-4315  
Blk 51, Paya Ubi Industrial Park, Ubi Avenue 1, #02-25 | S(408933)



This email has been checked for viruses by AVG antivirus software.  
[www.avg.com](http://www.avg.com)

[> Back to OneMotoring](#)**Enquire PARF/COE Rebate for Registered Vehicle****Vehicle Owner Particulars**

Owner ID Type:	Company
Owner ID:	3878K

**Vehicle Details**

Vehicle No.:	SHD9820A
Vehicle to be Exported:	Yes
Intended Deregistration Date:	08 Apr 2019
Vehicle Make:	RENAULT
Vehicle Model:	LATITUDE 2.0L DCI AUTO D/AB 4DR
Primary Colour:	Red
Manufacturing Year:	2013
Engine No.:	M9R8839C001007
Chassis No.:	VF1ABL15AUC277382
Maximum Power Output:	127.0 kW (170 bhp)
Open Market Value:	\$19,998.00
Original Registration Date:	25 Apr 2014
First Registration Date:	25 Apr 2014
Transfer Count:	0
Actual ARF Paid:	\$12,498.00

**Intended PARF Rebate Details**

PARF Eligibility:	Yes
PARF Eligibility Expiry Date:	24 Apr 2022
PARF Rebate Amount:	\$9,373.00

**Intended COE Rebate Details**

COE Expiry Date:	24 Apr 2022
COE Category:	A - Car up to 1600cc & 97kW (130bhp)
COE Period(Years):	8
PQP Paid:	\$59,871.00
COE Rebate Amount:	\$22,784.00
<b>Total Rebate Amount:</b>	<b>\$32,157.00</b>

**Message**

Please note that the 8-year COE for this vehicle cannot be further renewed. The vehicle must be de-registered upon COE expiry or when the vehicle reaches its statutory lifespan (if applicable), whichever is earlier.

The information contained herein is correct as at 08 Apr 2019

OK

## SINGAPORE ACCIDENT STATEMENT

### IMPORTANT NOTICE

1. Please report correctly the details of the accident to speed up the claims process.
2. This Form must be completed by the Policyholder and/or the Authorised Driver.
3. Information provided must be as truthful and accurate as possible. Any wilful misrepresentation or withholding of material facts may allow insurance companies to repudiate policy liability.
4. The issue and acceptance of this Form by insurance companies is not an admission of policy liability on the part of the insurance companies.
5. Any false reporting may be referred to the Police for investigation.
6. This report will be forwarded by the insurers of the GIA Records Management Centre established by the General Insurance Association of Singapore (GIA) for archiving and that copies of this report will, for a fee, be made available upon application by interested parties.
7. By the lodgement of this report to the insurers, you hereby consent to the archiving of this report at the centre and to copies of the report being made available aforesaid.

### ACCIDENT STATEMENT

Date Of Report	08/04/2019 11:16
Date Of Accident	07/04/2019 08:30
Exact Location Of Accident	CLEMENTI AVENUE 2
Country/State of Loss	SINGAPORE

### DETAILS OF OWN VEHICLE

Vehicle Registration Number	SHD9820A
<b>Insured/Policyholder</b>	
Name Of Registered Owner	TRANS-CAB SERVICES PTE LTD
Co Reg No	200303878K
Email Address	CLAIMS@TRANSCAB.COM.SG
Mobile Phone No	
Alternative Phone No	OFFICE-62866666

### Vehicle Particulars

Manufacturer	RENAULT
Model	LATITUDE-2.0 L (A)
Exact Purpose for which vehicle was being used at time of accident	HIRE AND REWARD
Are you claiming under your own insurance policy for repair to your vehicle?	NO
If No, Please state action to be taken	THIRD PARTY
Vehicle Category	TAXI

### Insurance Company

Name of Insurance Company	AXA INSURANCE PTE LTD
Type Of Coverage	THIRD PARTY
Fleet Policy	YES
Policy Number	VPX/P1680520
Cover Note Number	

### Driver

Name of Driver	HOONG YING KEE
NRIC No	S1345165F
Date Of Birth	11/05/1959
Occupation	OUTDOOR
Date Of Driving Pass	14/10/1985
Driving Experience	33 YEARS AND 5 MONTHS
Gender	MALE
Mobile Number	(LOCAL) +65-98220574
Fax Number	
Contact Number	
EMAIL Address	NOEMAIL

Address	BLK 627 CHOA CHU KANG STREET 62 #02-156
Postcode	680627
Was driver an employee of the Insured's Company	NO
If No, Relationship of the Driver with the Insured	OTHER - HIRER
Vehicle Registration Number of Driver's Own Vehicle	-
	-
Insurance Company of Driver's Own Vehicle	-
	-
	-

#### General Information of the Accident

Type Of Accident	COLLISION - HEAD TO REAR
Weather Conditions	CLEAR
Road Surface	DRY

#### Other Information

Was any foreign vehicle involved in this accident?	NO
Number of vehicles (including own vehicle) involved in the accident	2
Was any body injured in the Accident?	YES
Was any injured conveyed to hospital by ambulance?	NO
Was any other material or property damaged?	YES
I have been approached by unknown person(s) soliciting/offering accident claims assistance.	NO
Number of Passengers (Including Driver)	3
Passenger 1	NAME: : UNKNOWN GENDER: : FEMALE
Passenger 2	NAME: : UNKNOWN GENDER: : FEMALE

#### Details of Police Action

Was the accident reported to the police?	YES
If Yes, Please state which Police Station	
Police Station Name	BISHAN NEIGHBOURHOOD POLICE CENTRE
Police Station Address	ROAD: 20 BISHAN STREET 23 , POSTCODE: 579757 , COUNTRY: SINGAPORE
Police Station Contact	TEL NO: 1800-5529999 - FAX NO: 65561905
Was notice of intended Prosecution given?	NO
If Yes, against whom?	

#### Circumstances of Accident

PLEASE SEE ATTACH POLICE REPORT : T/20190408/2016

#### Attachment(s)

Are accident photos available for attachment?	YES
Was there any video captured by Car Camera?	NO
Was there any audio recorded?	NO

#### DETAILS OF OTHER VEHICLE PROPERTY 1

Vehicle Registration Number	SLT3392B
Vehicle Make/Model/Colour	
Details Of Properties	
Vehicle Category	PRIVATE CAR
Name of Driver	HUANG SHIZHAN VINCENT

NRIC/Passport Number	S8221042C
Contact Number	93377483
Address	
Postcode	
Insurance Company Name	
Nature Of Damage	
No. Of Passenger (Including Driver)	

#### DETAILS OF INJURED PERSON 1

Name	HOONG YING KEE
Approximate Age	
Injuries Sustain	
Injured person in which vehicle?	SHD9820A
Were seat belts worn?	YES
Was this injured conveyed to hospital by ambulance?	NO
Address	
Postcode	

**SKETCH PLAN**

**IMPORTANT NOTICE**

1. Please report correctly the details of the accident to speed up the claims process.
2. This Form must be completed by the Policyholder and/or the Authorised Driver.
3. Information provided must be as truthful and accurate as possible. Any wilful misrepresentation or withholding of material facts may allow insurance companies to repudiate policy liability.
4. The issue and acceptance of this Form by insurance companies is not an admission of policy liability on the part of the insurance companies.
5. Any false reporting may be referred to the Police for investigation.
6. The report will be forwarded by the insurers of the GIA Records Management Centre established by the General Insurance Association of Singapore (GIA) for archiving and that copies of this report will for a fee be made available upon application by interested parties.
7. By the lodgment of this report to the insurers, you hereby consent to the archiving of this report at the centre and to copies of the report being made available aforesaid.
8. **Consent under the Personal Data Protection Act (PDPA)**

I understand, acknowledge, agree and consent that:

- (a) My insurer, my workshop and the General Insurance Association of Singapore ("GIA") may/are permitted to collect, use, disclose and/or process my personal data/personal information set out in this [form] and any other personal information provided by me or possessed by my insurer (collectively the "Personal Information") and disclose and transfer such Personal Information to all insurer(s) who have insured vehicle(s) involved in this accident (all insurer(s) who have insured vehicle(s) involved in this accident shall be collectively referred to as the "Insurers"), the Insurers' lawyers/law firms, the Monetary Authority of Singapore and any relevant government agency/authority (such as the police), for the purpose(s) of :
  - (i) processing, handling and/or dealing with my claims including the settlement of the claims and any necessary investigations relating to the claims;
  - (ii) investigating the accident and/or my claims;
  - (iii) carrying out and/or dealing with my instructions or responding to any enquiries by me;
  - (iv) administering my claims (including the mailing of correspondence, statements, invoices, reports or notices to me, which could involve disclosure of certain personal data about me to bring about delivery of the same as well as on the external cover of envelopes/mail packages); and/or
  - (v) complying with applicable law in administering, processing, handling and/or dealing with my claims (collectively the "Purposes")
- (b) all insurer(s) who have insured vehicle(s) involved in this accident and the Insurers' lawyers/law firms, may/are permitted to collect, use, disclose and/or process my Personal Information for one or more of the above Purposes; and
- (c) my Personal Information may/can be disclosed by any of the Insurers and/or GIA to their third party service providers or agents (including their lawyers/law firms), which may be sited outside of Singapore, for one or more of the above Purposes.
- (d) my Personal Information will also be collected and used to compile claims history for the purpose of fraud detection, investigation and management in present and all future claims.
- (e) the information so collected under (d) above may be shared / disclosed:
  - (i) to all Insurers and/or any other third parties that assist in evaluating, investigating, controlling or managing fraud, regulators, law enforcement and government agencies as reasonably required for the purposes stated, or
  - (ii) for complying with requirements under any regulations, laws or court orders.

Policyholder's Signature  
Date & Time:

Driver's Signature  
(If driver is not the policyholder)  
Date & Time:

Reporting Centre Personnel's Signature  
Name:  
NRIC/FIN No.:



SKETCH PLAN

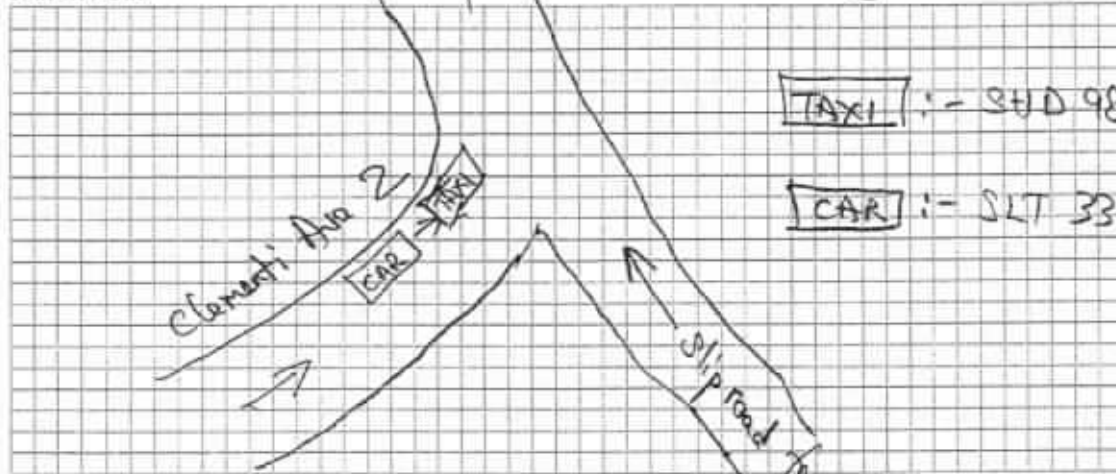

DESCRIBE CIRCUMSTANCES OF THE ACCIDENT

pls see attach police Report

DECLARATION

I/We declare the foregoing particulars are true in every respect.

Policyholder's Signature  
Date & Time:

Driver's Signature  
(If driver is not the policyholder)  
Date & Time:

Reporting Centre Personnel's Signature  
Name:  
NRIC/FIN No.:



**SINGAPORE  
POLICE FORCE**



T/20190408/2016

Police Station Of Origin:  
Bishan N.P.C  
20 Bishan Street 23 SINGAPORE 579757  
Tel No: 1800-5529999

1 of 3

Report No: T/20190408/2016

## REPORT OF A TRAFFIC ACCIDENT

Date/Time Report Made: 08/04/2019 10:28		Vide Report No.:		Station Diary No.: 30	
<b>Informant's Particulars</b>					
Name of Informant: HOONG YING KEE			Address: APT BLK 627 CHOA CHU KANG STREET 62 #02-156 SINGAPORE 680627		
ID Type / ID No.: NRIC NO / S1345165F			Contact No.: Home/Office: Mobile: 98220574		
Nationality: SINGAPORE CITIZEN			Email:		
Sex: Male	Age: 59	Date of Birth: 11/05/1959	Type of Informant: Driver		
Race: Chinese			Language: English		Institution / School Name:
Occupation: Taxi driver			Driving Licence Information: Class: 3 Date of Expiry:		

## General Information of the Accident

Type of Accident:	Injury Others	Drink Drive: No	Date/Time of Accident: 07/04/2019 08:30	Type of Location: Bend
Location: Along Road 1 CLEMENTI AVENUE 2				
TOWARDS AYE ENTERING AYE (TOWARDS CTE)				
Weather: Clear		Road Surface: Dry		Road Speed Limit:
Traffic Flow: One Way		Traffic Control: Not Controlled		Traffic Volume: Moderate
Type of Collision: Between Moving Vehicles - Head To Rear				Anyone conveyed by ambulance: No

## Details of Vehicle Involved

Vehicle No.	Type	Make	Model	Color	Condition	No of Passenger
SHD9820A	TAXI				Slightly Damaged	2
SLT3392B	Car					0

## Details of Person Involved

Any Pedestrian Involved: No	
No. of Pedestrians Injured: NIL	Use of Pedestrian Crossing: NA



**SINGAPORE  
POLICE FORCE**



T/20190408/2016

2 of 3

Police Station Of Origin:

Bishan N.P.C

20 Bishan Street 23 SINGAPORE 579757

Tel No: 1800-5529999

Report No. T/20190408/2016

## CONTINUATION OF REPORT

<b>Driver:</b>			
Name	HOONG YING KEE	ID No.	S1345165F
Related Vehicle	SHD9820A (TAXI)	Contact No.	98220574
Hospital/Clinic	HORIZON MEDICAL PTE LTD	Class of Driving Licence & Expiry Date	Class: 3 Date of Expiry: NIL
Date Treatment	08/04/2019	Date Discharge	08/04/2019
No. of Days granted Medical Leave	04	Degree of Injury	NIL
<b>Driver:</b>			
Name	HUANG SHIZHAN VINCENT	ID No.	S8221042C
Related Vehicle	SLT3392B (Car)	Contact No.	93377483
Hospital/Clinic	NIL	Class of Driving Licence & Expiry Date	Class: NIL Date of Expiry: NIL
Date Treatment	NIL	Date Discharge	NIL
No. of Days granted Medical Leave	NIL	Degree of Injury	NIL

**Brief Details.**

On the above mentioned place, date and time, I was driving my taxi along the said road. As I was checking the traffic on my right at the give way junction (AYE towards CTE), suddenly another vehicle collided onto my rear portion of my vehicle. Due to the impact, my vehicle surge forward. Both drivers then exchanged particulars however in the evening of 07/04/2019, I felt pain on my neck, both upper and lower back. As such on 08/04/2019, I went to see a doctor and was given 4 days MC. Purpose to lodge this report is for insurance claim purposes.



**SINGAPORE  
POLICE FORCE**



T/20190408/2016

Police Station Of Origin:  
Bishan N.P.C  
20 Bishan Street 23 SINGAPORE 579757  
Tel No: 1800-5529999

3 of 3

Report No. T/20190408/2016

## CONTINUATION OF REPORT

**Sketch Plan**

Informant is not able to provide sketch plan

IMPORTANT: Please attach a copy of your vehicle's Insurance Certificate to this report. If you don't have the certificate with you now, please fax a copy to 65474885 stating the report number as reference.

Signature Of Officer Recording The Report

E /

Sr Staff Sgt AZMI BIN MOHAMED HAMZAH

Signature Of Informant:

Signature Of Interpreter:

Not applicable

Date/Time:

08/04/2019 10:28

Officer In Charge Of Case

TP / AEIT /

Sr Staff Sgt MOHAMAD ZULFAZDLI BIN

ABDULLAH

Contact No.: 65476204

Authentication Stamp

NP158

Classification Of Case:

**Trans-cab Auto Services Pte Ltd**

No. 2 Ang Mo Kio Street 63 Singapore 569111

Tel No. : 6287 6666 Fax No. : 6257 1330

CO./GST Reg. No. 201019626G

**SHD 9820A**

AAD1904-073

*Not Authored*  
*L/Smp &*

Vehicle No.:

Chassis No.:

Vehicle Make:

Vehicle Model:

Date of Accident :

Third Party Insurer :

Date of Registration :

**SHD 9820A**

VF1ABL15AUC277382

RENAULT

LATITUDE

7.4.2019

**TOKIO MARINE** / *AAA*

25/4/2014

**PART****LIST**

1	1 BUMPER COVER REAR	\$	<i>B</i> 1,108.46	✓
2	1 BUMPER LOWER REAR	\$	<i>B</i> 768.84	✓
3	1 BUMPER BRACKET CTR REAR	\$	<i>CM</i> 113.47	✓
4	1 BUMEP R BRACKET SIDE RH REAR	\$	<i>SL</i> 135.97	X
5	1 BUMEP R RETAINER RH REAR	\$	<i>SL</i> 44.99	✓
6	1 BUMPER REFLECTOR RH	\$	<i>CM</i> 43.61	✓
7	1 BUMEP R BRACKET SIDE LH REAR	\$	<i>SL</i> 135.97	X
8	1 BUMEP R RETAINER LH REAR	\$	<i>SL</i> 44.99	X
9	1 BUMPER REFLECTOR LH	\$	<i>SL</i> 43.61	X
10	1 BUMPER BEAM REAR	\$	<i>B</i> 777.52	✓
11	1 BUMPER BEAM BRACKET LH REAR	\$	<i>DIV</i> 225.95	✓
12	1 BUMPER BEAM BRACKET RH REAR	\$	<i>B</i> 225.95	✓
13	1 BOOT REAR	\$	<i>B</i> 2,872.68	✓
14	1 BOOT FINISHER	\$	<i>SL</i> 470.06	X
15	1 BOOT WHEATERSTRIP	\$	<i>DIV</i> 323.05	✓
16	1 BOOT REFLECTOR LAMP LH	\$	<i>SL</i> 493.35	X
17	1 BOOT REFLECTOR LAMP RH	\$	<i>SL</i> 493.35	X
18	1 BOOT BADGE 'RENAULT'	\$	<i>SL</i> 225.36	✓
19	1 BOOT BADGE	\$	<i>SL</i> 225.36	✓
20	1 BOOT STRUT LH	\$	<i>SL</i> 276.08	} X
21	1 BOOT STRUT RH	\$	<i>SL</i> 276.08	
22	1 BOOT HINGE LH	\$	<i>R</i> 367.84	
23	1 BOOT HINGE RH	\$	<i>R</i> 367.84	
24	1 BOOT INNER TRIM	\$	<i>SL</i> 586.45	
25	1 BOOT SWITCH	\$	<i>SL</i> 168.13	
26	1 BOOT LOCK	\$	<i>R</i> 202.67	
27	1 BOOT LOCK CATCH	\$	<i>R</i> 74.40	
28	2 LICENCE PLATE LAMP	\$	<i>SL</i> 50.52	
29	2 BOOT RUBBER PLUG	\$	<i>SL</i> 221.81	

**Trans-cab Auto Services Pte Ltd**

AAD1904-073

No. 2 Ang Mo Kio Street 63 Singapore 569111

Tel No. : 6287 6666 Fax No. : 6257 1330

CO./GST Reg. No. 201019626G

**SHD 9820A**

30	1 FENDER PANEL REAR RH	\$	R	3,299.13	
31	1 WHEELARCH REAR RH	\$	SL	543.47	
32	1 FENDER PANEL INNER TRIM REAR RH	\$	SL	671.45	
33	1 FENDER PANEL REAR LH	\$	R	3,299.13	
34	1 WHEELARCH REAR LH	\$	SL	543.47	
35	1 TAILLAMP LH	\$	SL	552.55	
36	1 TAILLAMP PANEL LH	\$	R	986.70	
37	1 TAILLAMP RH	\$	ngem	552.55	✓
38	1 TAILLAMP PANEL RH	\$	R	986.70	X
39	1 OUTER PANEL REAR (End Panel)	\$	B	1,471.77	✓
40	1 OUTER PANEL REAR (End Panel)TRIM	\$	Red	404.56	✓
41	1 SPARE WHEEL PANEL (Luggage Floor Panel)	\$	R	2,189.88	X
42	1 SPARE WHEEL PANEL TRIM	\$	SL	612.21	X
43	1 EXHAUST REAR	\$	R	7,489.05	X
44	1 EXHAUST CAP REAR	\$	R	230.49	X

			47
<b>TOTAL</b>	<b>\$</b>	<b>35,197.49</b>	
<b>10%</b>	<b>\$</b>	<b>3,519.75</b>	
	<b>\$</b>	<b>31,677.74</b>	

**Special Nett**

1	1SET PARKING AID	\$	SL	700.00	X
2	1SET REAR BUMPER CLIP	\$	na	66.00	✓
3	1SET BUMPER BRACKET CTR CLIP	\$	na	33.00	✓
4	1SET BUMPER BRACKET SIDE CLIP RH RR	\$	na	10.00	X
5	1SET BUMPR RETAINER RH CLIP RR	\$	na	20.00	X
6	1SET BUMPR BRACKET SIDE CLIP LH RR	\$	na	10.00	X
7	1SET BUMPR RETAINER CLIP LH RR	\$	na	20.00	X
8	1SET BUMPER LOWER REAR RIVET	\$	na	22.00	X
9	1SET BUMPER LOWER REAR CLIP	\$	na	66.00	✓
10	1 EXHAUST MOUNTING REAR	\$	na	17.82	X
11	1SET BOOT FINISHER CLIP	\$	na	24.20	X
12	1 REAR BOOT STICKER 'TRANS-CAB'	\$	na	80.00	30sn
13	1 REAR BOOT STICKER '6555-3333'	\$	na	80.00	30sn

**Trans-cab Auto Services Pte Ltd**

AAD1904-073

No. 2 Ang Mo Kio Street 63 Singapore 569111

Tel No. : 6287 6666 Fax No. : 6257 1330

CO./GST Reg. No. 201019626G

SHD 9820A

15	1SET FENDER WHEELARCH REAR RH CLIP	\$	na 35.00 X
16	1SET FENDER WHEELARCH REAR LH CLIP	\$	na 35.00 X
17	1 FENDER INNER TRIM CLIP LH	\$	na 28.00 X
18	1 FENDER INNER TRIM CLIP LH	\$	na 28.00 X
19	1 TAILLAMP CLIP RH	\$	na 5.00 ✓
20	1 TAILLAMP CLIP LH	\$	na 5.00 X
21	2 REAR WINDSCREEN SELANT	\$	na 80.00 X
22	1 WINDSCREEN MOULDING	\$	na 100.00 X
23	1 REAR WINDSCREEN INNER SPONGE SEAL	\$	na 100.00 X
24	1 SPARE TYRE RIM (ROUE 7J 16H 2547)	\$	sm 385.00 X
25	1 SPARE TYRE	\$	sm 330.00 X

TOTAL \$ 2,280.02

TOTAL PARTS \$ 33,957.76**LABOUR**

Putty And Spray Painting Of The Affected Portion.	\$	6,000.00 6601
Panel Beating, Knocking And Straightening The Necessary Portion, Remove And Renewal Of Parts, Adjust And Realign The Same	\$	6,000.00 6001
To Rust-Proofing Of The Affected Areas.	\$	170.00 601
To reinstall rear bumper parking sensor.	\$	170.00 601
To transfer of bootlid fittings, attachments and perform water seepage test.	\$	170.00 601
To repair and realign rear exhaust pipe.	\$	na 170.00 X
To drop rear exhaust box, renew the same, to repair and realign centre exhaust pipe.	\$	na 170.00 X

**Trans-cab Auto Services Pte Ltd**

AAD1904-073

No. 2 Ang Mo Kio Street 63 Singapore 569111

Tel No. : 6287 6666 Fax No. : 6257 1330

CO./GST Reg. No. 201019626G

SHD 9820A

To transfer of rear end panel fittings, attachment and perform water seepage test.	\$	170.00	601
To transfer of rear luggage floor panel fittings, attachment and perform water seepage test.	\$	170.00	X
To supply and re-do rear luggage floor panel insulation padding.	\$	380.00	X
To transfer of rear fender fittings, attachment and perform water seepage test.	\$	380.00	X
To transfer of rear windscreen fittings and conduct water seepage test.	\$	170.00	X
To check steering geometry and computer wheel alignment	\$	220.00	X
To transfer of rear door fittings, attachment and perform water seepage test.	\$	380.00	X

**TOTAL \$ 14,340.00****Over All Total \$ 48,297.76**

48677.74

**(LUMP SUM)****Repair Days****20 DAYS**

5 days

LHK Auto Consultants hence notify the Repairer of the following:

- To resurvey before/after spray painting
- To display damaged parts during resurvey
- Parts prices are subject to confirmation
- Third party survey is on a "Without Prejudice" basis
- No illegal modification(s) is allowed
- Supplementary item(s) must be resurveyed and is subject to final approval from Insurance Company

Acknowledged by Repairer

Signature:

Date:



## LKK Auto Consultants Pte Ltd (Co.Reg.No:199607198R)

51 Ubi Ave 1 #01-25, Paya Ubi Industrial Park

Singapore 408933

Tel: 6256-3561 Fax: 6844-8805 Email: sur@lkkauto.com; assignments@lkkauto.com

## VEHICLE DAMAGE INSPECTION REPORT

Our File No: CC3/TMI19006331/KTD3N2

Date: 19/06/2019

## REFERENCE

Handling Insurer:	Tokio Marine Insurance Singapore Ltd	Policy No:	MT102981
Claimant Vehicle No :	SHD9820A	Insured Vehicle No :	SLT3392B
Date of Loss:	07/04/2019	Nature of Claim:	TP
		Claim No:	M1902397

## DESCRIPTION &amp; IDENTIFICATION OF VEHICLE

Reg No:	SHD9820A	Engine No:	M9R8839C001007
Make & Model:	RENAULT LATITUDE, 2.0 L (A)	Chassis No:	VF1ABL15AUC277382
Reg. Date:	25/04/2014 (Man. Year: 2013)	Odometer:	526249 km
Colour:	Metallic White/Red		
Engine Capacity:	1995 cc		
Market Value/New Car Price:	N/A		
Sum Insured (S\$):	Market Value/New Car Price		

## CONDITION OF VEHICLE AT THE TIME OF SURVEY

General Condition:	Steering (Serviceable):	Yes	Footbrake (Serviceable):	Yes
Handbrake (Serviceable):	Yes	Engine Modification:	No	Pre-accident Condition:

## CONDITION OF TYRES

Front Tyre Size:	215/60R16	Rear Tyre Size:	215/60R16
Front Left Side:	Giti 8 mm	Rear Left Side:	Giti 8 mm
Front Right Side:	Giti 8 mm	Rear Right Side:	Giti 8 mm

The above values represent the remaining tyre treads depth

## COST OF CLAIMS

	Repairer's	Adjuster's	Difference	Diff %
Parts	33,957.74	8,635.22	25,322.52	74.57
Miscellaneous Items	0.00	0.00	0.00	
Labour	14,720.00	1,500.00	13,220.00	89.81
Paintwork Labour	0.00	0.00	0.00	
Towing	0.00	0.00	0.00	
Calculated Gross Total (S\$)	48,677.74	10,135.22	38,542.52	79.18
Approved Total (Overridden) (S\$)		8,100.00		
(S\$)	48,677.74	8,100.00	40,577.74	83.36
+ GST 7.00/7.00% (S\$)	3,407.44	567.00	2,840.44	83.36
Nett Amount (S\$)	52,085.18	8,667.00	43,418.18	83.36

## INSPECTION

Date of Assignment:	10/04/2019		
Date Inspected:	09/04/2019 Inspected At:	Trans-cab Auto Services Pte Ltd (Ang Mo Kio)	
		2, Ang Mo Kio Street 63	
		Singapore 569111	
Estimated Period of Repair:	5.0 days		

Adjuster: KENNETH KONG

Manager: DENISE TAY KWEE CHENG

NOTE: This report represents our findings at the time and place of inspection stated herein. Such inspection has been carried out to the best of our

*knowledge and ability but any other liability under any other circumstances is hereby expressly excluded.*

## REPAIR DETAILS

## Reference

Part Source:	MRM-SG	Version: 1.0 (Last Synchronised: 19 Jun 2019)
Parts:	143	RENAULT LATITUDE 2.0 L (A) (Catalogue:Merimen Singapore 1.0)
Labour:	Repairer's	(Price-denominated Standard List)
Print Code:	(Unsubmitted, no print-code for SHD9820A)	
Validity:	These estimates are valid only if they contain the print code (above) on all estimate pages, running page numbers with the END OF ESTIMATES marker on the last estimate page	
Further Info:	Items/values not in reference catalogue are prefixed with an asterisk *.	

## Recommended Parts

No.	Qty	Part No.	Particulars	Condition	Repairer's	Amount
1	1		*BUMPER COVER REAR	Bent	1,108.46 FL	*1,108.46 FL
2	1		*BUMPER LOWER REAR	Bent	768.84 FL	*768.84 FL
3	1		*BUMPER BRACKET CTR REAR	Cracked	113.47 FL	*113.47 FL
4	1		*BUMPER BRACKET SIDE RH REAR	Serviceable	135.97 FL	*- FL
5	1		*BUMPER RETAINER RH REAR	Serviceable	44.99 FL	*- FL
6	1		*BUMPER REFLECTOR RH	Cracked	43.61 FL	*43.61 FL
7	1		*BUMPER BRACKET SIDE LH REAR	Serviceable	135.97 FL	*- FL
8	1		*BUMPER RETAINER LH REAR	Serviceable	44.99 FL	*- FL
9	1		*BUMPER REFLECTOR LH	Serviceable	43.61 FL	*- FL
10	1		*BUMPER BEAM REAR	Bent	777.52 FL	*777.52 FL
11	1		*BUMPER BEAM BRACKET LH REAR	Distorted	225.95 FL	*225.95 FL
12	1		*BUMPER BEAM BRACKET RH REAR	Bent	225.95 FL	*225.95 FL
13	1		*BOOT REAR	Bent	2,872.68 FL	*2,872.68 FL
14	1		*BOOT FINISHER	Serviceable	470.06 FL	*- FL
15	1		*BOOT WEATHERSTRIP	Distorted/Dented	323.05 FL	*323.05 FL
16	1		*BOOT REFLECTOR LAMP LH	Serviceable	493.35 FL	*- FL
17	1		*BOOT REFLECTOR LAMP RH	Serviceable	493.35 FL	*- FL
18	1		*BOOT BADGE RENAULT	Necessary	225.36 FL	*225.36 FL
19	1		*BOOT BADGE	Necessary	225.36 FL	*225.36 FL
20	1		*BOOT STRUT LH	Serviceable	276.08 FL	*- FL
21	1		*BOOT STRUT RH	Serviceable	276.08 FL	*- FL
22	1		*BOOT HINGE LH	Repair	367.84 FL	*- FL
23	1		*BOOT HINGE RH	Repair	367.84 FL	*- FL
24	1		*BOOT INNER TRIM	Serviceable	586.45 FL	*- FL
25	1		*BOOT SWITCH	Serviceable	168.13 FL	*- FL
26	1		*BOOT LOCK	Repair	202.67 FL	*- FL
27	1		*BOOT LOCK CATCH	Repair	74.40 FL	*- FL
28	2		*LICENCE PLATE LAMP	Serviceable	50.52 FL	*- FL
29	2		*BOOT RUBBER PLUG	Serviceable	221.81 FL	*- FL
30	1		*FENDER PANEL REAR RH	Repair	3,299.13 FL	*- FL
31	1		*WHEELARCH REAR RH	Serviceable	543.47 FL	*- FL
32	1		*FENDER PANEL INNER TRIM REAR RH	Serviceable	671.45 FL	*- FL
33	1		*FENDER PANEL REAR LH	Repair	3,299.13 FL	*- FL
34	1		*WHEELARCH REAR LH	Serviceable	543.47 FL	*- FL
35	1		*TAILLAMP LH	Serviceable	552.55 FL	*- FL
36	1		*TAILLAMP PANEL LH	Repair	986.70 FL	*- FL
37	1		*TAILLAMP RH	Mtg Cracked	552.55 FL	*552.55 FL
38	1		*TAILLAMP PANEL RH	Repair	986.70 FL	*- FL
39	1		*OUTER PANEL REAR (END PANEL)	Bent	1,471.77 FL	*1,471.77 FL
40	1		*OUTER PANEL REAR (END PANEL) TRIM	Dented	404.56 FL	*404.56 FL
41	1		*SPARE WHEEL PANEL (LUGGAGE FLOOR PANEL)	Repair	2,189.88 FL	*- FL
42	1		*SPARE WHEEL PANEL TRIM	Serviceable	612.21 FL	*- FL

Report was unsubmitted during this print-out.

No.	Qty	Part No.	Particulars	Condition	Repairer's	Amount
43	1		*EXHAUST REAR	Repair	7,489.05 FL	*- FL
44	1		*EXHAUST CAP REAR	Repair	230.49 FL	*- FL
45	1		*SET PARKING AID	Serviceable	700.00 FS	*- FS
46	1		*SET REAR BUMPER CLIP	Necessary	66.00 FS	*66.00 FS
47	1		*SET BUMPER BRACKET CTR CLIP	Necessary	33.00 FS	*33.00 FS
48	1		*SET BUMPER BRACKET SIDE CLIP RH RR	Not Necessary	10.00 FS	*- FS
49	1		*SET BUMPER RETAINER RH CLIP RR	Not Necessary	20.00 FS	*- FS
50	1		*SET BUMPER BRACKET SIDE CLIP LH RR	Not Necessary	10.00 FS	*- FS
51	1		*SET BUMPER RETAINER CLIP LH RR	Not Necessary	20.00 FS	*- FS
52	1		*SET BUMPER LOWER REAR RIVET	Not Necessary	22.00 FS	*- FS
53	1		*SET BUMPER LOWER REAR CLIP	Necessary	66.00 FS	*66.00 FS
54	1		*EXHAUST MOUNTING REAR	Not Necessary	17.82 FS	*- FS
55	1		*SET BOOT FINISHER CLIP	Not Necessary	24.20 FS	*- FS
56	1		*REAR BOOT STICKER TRANS-CAB	Necessary	80.00 FS	*30.00 FS
57	1		*REAR BOOT STICKER 6555-3333	Necessary	80.00 FS	*30.00 FS
58	1		*SET FENDER WHEELARCH REAR RH CLIP	Not Necessary	35.00 FS	*- FS
59	1		*SET FENDER WHEELARCH REAR LH CLIP	Not Necessary	35.00 FS	*- FS
60	1		*FENDER INNER TRIM CLIP LH	Not Necessary	28.00 FS	*- FS
61	1		*FENDER INNER TRIM CLIP LH	Not Necessary	28.00 FS	*- FS
62	1		*TAILLAMP CLIP RH	Necessary	5.00 FS	*5.00 FS
63	1		*TAILLAMP CLIP LH	Not Necessary	5.00 FS	*- FS
64	1		*REAR WINDSCREEN SEALANT	Not Necessary	80.00 FS	*- FS
65	1		*WINDSCREEN MOULDING	Not Necessary	100.00 FS	*- FS
66	1		*REAR WINDSCREEN INNER SPONGE SEAL	Not Necessary	100.00 FS	*- FS
67	1		*SPARE TYRE RIM (ROUE 7J 16H 2547)	Serviceable	385.00 FS	*- FS
68	1		*SPARE TYRE	Serviceable	330.00 FS	*- FS

F=Franchise part. S=SpcNett. L=ListItemDisc.

<b>Sub Total (\$\$)</b>	<b>37,477.49</b>	<b>9,569.13</b>
- List Item Discount on L Items 10.00/10.00% (\$\$)	3,519.75	933.91
<b>Total Parts (\$\$)</b>	<b>33,957.74</b>	<b>8,635.22</b>

Report was unsubmitted during this print-out.

## Recommended Miscellaneous Items

There are no new miscellaneous items selected.

## Recommended Labour

No	Particulars	Lab.Type	Repairer's	Amount
<b>Labour Items</b>				
1	PUTTY AND SPRAY PAINTING OF THE AFFECTED PORTION	New	6,000.00	660.00
2	PANEL BEATING,KNOCKING AND STRAIGHTENING THE NECESSARY PORTION,REMOVE AND RENEWAL OF PARTS,ADJUST AND REALIGN THE SAME	New	6,000.00	600.00
3	TO RUST-PROOFING OF THE AFFECTED AREAS	New	170.00	60.00
4	TO REINSTALL REAR BUMPER PARKING SENSOR	New	170.00	60.00
5	TO TRANSFER OF BOOTLID FITTINGS,ATTACHMENTS AND PERFORM WATER SEEPAGE TEST	New	170.00	60.00
6	TO REPAIR AND REALIGN REAR EXHAUST PIPE	New	170.00	0.00
7	TO DROP REAR EXHAUST BOX,RENEW THE SAME,TO REPAIR AND REALIGN CENTRE EXHAUST PIPE	New	170.00	0.00
8	TO TRANSFER OF REAR END PANEL FITTINGS,ATTACHMENT AND PERFORM WATER SEEPAGE TEST	New	170.00	60.00
9	TO TRANSFER OF REAR LUGGAGE FLOOR PANEL FITTINGS,ATTACHMENT AND PERFORM WATER SEEPAGE TEST	New	170.00	0.00
10	TO SUPPLY AND RE-DO REAR LUGGAGE FLOOR PANEL INSULATION PADDING	New	380.00	0.00
11	TO TRANSFER OF REAR FENDER FITTINGS,ATTACHMENT AND PERFORM WATER SEEPAGE TEST	New	380.00	0.00
12	TO TRANSFER OF REAR WINDSCREEN FITTINGS AND CONDUCT WATER SEEPAGE TEST	New	170.00	0.00
13	TO CHECK STEERING GEOMETRY AND COMPUTER WHEEL ALIGNMENT	New	220.00	0.00
14	TO TRANSFER OF REAR DOOR FITTINGS,ATTACHMENT AND PERFORM WATER SEEPAGE TEST	New	380.00	0.00
<b>Gross Labour Cost (\$\$)</b>			<b>14,720.00</b>	<b>1,500.00</b>

Report was unsubmitted during this print-out.

< END OF ESTIMATES >