

ASS. REC. BY:

REF: CS/SMO/19006317/VSD312 Special Instruction:

Surveyor:

marcus

ASSIGNMENT (Office)

menm

From (Person):

Agnes Chan shu Hui of SMO

Date/Time: 9.4.2019 15.19 p.m

Estimated Cost:

Bill to:

OD / TP / WS / TP RES / OD RES / EVA / INV / MV / CS

To Inspect Vehicle No:

GIBB 9155T

Insured:

SLP 3362 J

at Workshop m/s

Zoom Autowerks

Tel:

94507920

of 130 Bedok Reservoir Road # 08-1339

Policy No:

DIBMTPV01008996

Claim No:

CMTD1901743

Sum Insured:

Excess:

Make of Veh:

D.O.A. 8.4.19

(Client's Record)

CA / REV / REP. / REV 24 HRS

H.O.D. Endorsement:

Date/Time:

10.4.19 9.50a.m

Person Contacted:

elin

Vehicle:

IN/OUT

Date/Time

Action/Instruction

(✓) Estimate

GIBB 9155T - X

SLP 3362J - X

(08/11/13) wef

REF:

SMD /

ASS. REC. BY: Marcus

## ASSIGNMENT

From: Date:

Estimated Cost:

OD / TP / WS / TP RES / OD RES / EVA / INV / MV

To Inspect Vehicle No:

at Workshop m/s

of

Insured:

Policy No.

Claims No.

Sum Insured:

Excess:

(Client's Record)

Make of Veh:

(Policy Condition)

Remark: The veh had commenced its repair at the time of inspection.

Bal. or Market Value:

IDAC Accident Rpt:

Consistent? : Yes or No

GIA / PR Seen:

Consistent? : Yes or No

Est. Repairs:

days

Res.: Yes or No

Lum Sum:

%

3 Val.: Yes or No

CA / REV / REP. / 24 HRS

Date:

Person Contacted:

Vehicle: IN / OUT

Veh No:

GBB9155T

Yr Regn: 10 / 10

Type: M.Car / M.Cycle / Bus / Van / Lorry / Taxi / Prime Mover /

Truck / Trailer or

Make:

M.F FB70

c.c 2977

Colour

Blue

A/C: Insured / Std / NI / NA

Sp. Reading

Battery flap

T/Radio: Insured / Std / NI / NA

Eng/No:

C/No:

FB70 BSA 20234

Gen. Cond: Good / Fair / Poor / Burnt

Steering: Inorder / Jammed / Leaked / Burnt or

Brake: Inorder / Jammed / Leaked / Burnt or

Modi: Nil / S/Rim / STD A/Rim or

Tyre Size:

F:

195 R15

R:

195 / 70 R15

BS / DUN / EXNOVA / GY / FS / LIZA / MIC / OHTSU / PIR / SUMI / TOYO / YOKO or

Front

Rear

R/Bal.

6

mm

R/Bal.

6/6

mm

L/Bal.

6

mm

L/Bal.

6/6

mm

D.O.A.

8/4/19

D.O.I.

10/4/19

Survey held at

Des. of Damages: Frt / Rear / O/S / N/S / U/C / Rooftop or

The U/C / Chassis frame / Body Structure affected due to collision.

Date / Time

Action / Instruction

9/5/19 LTA 4584 / 405666 N-11436  
 2/5 11,000 confirmed with ELI.

(\$ 23,000.90 Red - 68%)

RECEIVED 09 MAY 2019

Date/Time, File Pass to?

09/05/19

1)

Type: 4

Date/Time, File/Return to?

2)



Preli. Report



Final Report

Days Of Repair:

18

Resurvey No. of Trip:

3

Survey Fee:

Transportation:

Add Fee:



Site Insp (\$



Interview (\$



Tech. Invs (\$



Weekend (\$

) \$ + RS. \$

) Photos

) Others

TOTAL

Report Format :

Lump Sum / I.B.I. (\$ 11,000 / - HS)

450

10

460

## View Sent Message

This mail is associated with :

**\*GBB9155T (CMTD1901743)  
[SLP3362J]**

TP  
EXPATS FURNITURE  
Apr 8 2019 9:00AM  
[WINDA FOOD PTE LTD]  
Zoom Autowerks Pte Ltd

[Resend](#)[View Recipients](#)[Print Message](#)[Delete Message](#)[Forward](#)

**From** LKK Auto Consultants Pte Ltd (LKK\_HQ), sent on 11/04/2019 15:33 PM.  
**To** agnes.chan@sompo.com.sg  
**CC** sur@lkkauto.com  
**Subject** GBB9155T (CMTD1901743) [SLP3362J]

Dear Agnes,

Please be informed that we have inspected the vehicle GBB 9155T on 10/04/2019.

We are pending estimate from repairer.

Thank you.

Best Regards,

Shirley Hiew | Case Handler

**LKK Auto Consultants Pte Ltd**

Phone: 6256-3561 | email: Sur@lkkauto.com | fax: 6256-4315

Blk 51, Paya Ubi Industrial Park, Ubi Avenue 1, #02-25 | S(408933)

### DOCUMENTS SUMMARY

There are no documents.

## ...CLAIM SUBFOLDER...(New Assignment)

## CLAIM SUBFOLDER TRACKING

Case	Notified	Est Submitted	Adj Assigned	Adj Rpt	Adj Submitted	Ins Auth'ed	Status
Main	08 Apr 2019		09 Apr 2019 15:19 <a href="#">Assign</a>				<b>New Assignment</b> <a href="#">Cancel Case</a>

<a href="#">Main</a>	<a href="#">Reference</a>	<a href="#">Claim Details</a>	<a href="#">Documents</a>	<a href="#">Show All</a>
----------------------	---------------------------	-------------------------------	---------------------------	--------------------------

## CLAIM SUBFOLDER DETAILS

Insured:	WINDA FOOD PTE LTD, Co. Reg. No.: 201612696D			[Created by insurer]
Main Claimant:	EXPATS FURNITURE, Co. Reg. No.: 200207031H			
Vehicle Reg. No.:	GBB9155T	Date of Loss:	08/04/2019 09:00 - :59	
Claim Type:	TP / CMTD1901743	Policy/Cover Note No.:	D18MTPV01008996 (Comprehensive)	
Vehicle Reg. No. (Insured):	SLP3362J	Policy No. (Claimant):		
		Excess:		
Repairer:	Zoom Autowerks Pte Ltd (Bedok) 130 Bedok Reservoir Road, #08-1339, 470130 Eunus - Tel:			
Handling Insurer:	Sompo Insurance Singapore Pte. Ltd. (HQ) - Tel: 6461 6555 ... [Handled by CHAN SHU HUI AGNES - 6329 5327]			
Adjuster:	LKK Auto Consultants Pte Ltd (HQ) - Tel: 6256-3561 ... [Final Rpt due 18/04/2019]			
Driver/Custodian (Insured):	LEE SAY MIN ( ), NRIC: S2010521F, Tel: +6597506278 Email:			
Adj Asg. Remarks:	WS: ELIN 9450 7920			

## ASSOCIATED MAIL RECEIVED

There are no mail for this case.

[View All](#)[Compose Case Mail](#)

## ALL ASSOCIATED TASKS

Due Date	Priority	Type	Task Group	Subject	Handler	Assigned By	Completed On	Created On	Done?
No results.									

[View All](#)[Search Tasks](#)[Create New Task](#)[Complete](#)



Mitsubishi Canter fb70 Price Range Depreciation 2010 Vehicle Type Submit

Advanced Search

Home » Used Cars » Bell Auto Pte Ltd » Mitsubishi Fuso Canter FB70

Mitsubishi Fuso Canter FB70

Overview Financial Accessories Similar Research Photos Map



WHOLESALE EXPERIENCE AT YOUR CONVENIENCE

Price	\$17,800	Lifespan	12-Jul-2030
Depreciation	\$14,150 /yr <a href="#">View models with similar depre</a>	Reg Date	13-Jul-2010 (1yr 3mths 2days COE left)
Mileage	N.A.	Manufactured	2010
Road Tax	N.A.	Transmission	Manual
Dereg Value	\$3,696 as of today ( <a href="#">change</a> )	OMV	\$29,340
COE	\$29,389	ARF	\$1,467
Engine Cap	2,977 cc	No. of Owners	2
Curb Weight	1,980 kg		

Type of Vehicle Truck

Accessories

100% Loan Available Easy Approval.

Description

Instant Discount! Mit Fuso Canter FB70 C/W Freezer Box. Very Well Taken Care By Previous Owner. Vehicle Condition 8.5/10, New Paint Work. 1 Owner Only. Doorstep Can Be Arrange. Interested Party Pls Call Us Now To Arrange Door Step Viewing!

Category

-

Status

Available

Resources



Vehicle Evaluation  
Afraid of lemons? Request to have this car evaluated professionally. Find out more



Car Valuation - Free  
Find out the market value of your existing car for free. Get started



Price Chart

Click on the point to view the vehicle

Shortlist Compare Add note  
Report Error More Actions

Seller Information

Company	Bell Auto Pte Ltd • dealer's pricelist • 62 vehs sold   116 vehs available
Address	8 Tuas Avenue 18 (Level 5 & 7) <a href="#">Search cars nearby this location</a>
Office No	67457076
Contact Person(s)	Ah Marc 90279586

Posted on: 28-Mar-2019 | Last Updated on: 28-Mar-2019

Compare

## &gt; Back to OneMotoring

## Enquire PARF/COE Rebate for Registered Vehicle

## Vehicle Owner Particulars

Owner ID Type:	Company
Owner ID:	7031H

## Vehicle Details

Vehicle No.:	GBB9155T
Vehicle to be Exported:	No
Intended Deregistration Date:	10 Apr 2019
Vehicle Make:	MITSUBISHI
Vehicle Model:	FB70BB1SRDEA
Primary Colour:	White
Manufacturing Year:	2010
Engine No.:	4M42A80621
Chassis No.:	FB70BBA20234
Maximum Power Output:	-
Open Market Value:	\$28,348.00
Original Registration Date:	01 Oct 2010
First Registration Date:	01 Oct 2010
Transfer Count:	0
Actual ARF Paid:	\$1,418.00

## Intended PARF Rebate Details

PARF Eligibility:	No
PARF Eligibility Expiry Date:	-
PARF Rebate Amount:	\$0.00

## Intended COE Rebate Details

COE Expiry Date:	30 Sep 2020
COE Category:	C - Goods Vehicle & Bus
COE Period(Years):	10
QP Paid:	\$31,001.00
COE Rebate Amount:	\$4,564.00
<b>Total Rebate Amount:</b>	<b>\$4,564.00</b>

The information contained herein is correct as at 10 Apr 2019

OK

## SINGAPORE ACCIDENT STATEMENT

### IMPORTANT NOTICE

1. Please report correctly the details of the accident to speed up the claims process.
2. This Form must be completed by the Policyholder and/or the Authorised Driver.
3. Information provided must be as truthful and accurate as possible. Any wilful misrepresentation or withholding of material facts may allow insurance companies to repudiate policy liability.
4. The issue and acceptance of this Form by insurance companies is not an admission of policy liability on the part of the insurance companies.
5. Any false reporting may be referred to the Police for investigation.
6. This report will be forwarded by the insurers of the GIA Records Management Centre established by the General Insurance Association of Singapore (GIA) for archiving and that copies of this report will, for a fee, be made available upon application by interested parties.
7. By the lodgement of this report to the insurers, you hereby consent to the archiving of this report at the centre and to copies of the report being made available aforesaid.

### ACCIDENT STATEMENT

Date Of Report	09/04/2019 17:16
Date Of Accident	08/04/2019 10:00
Exact Location Of Accident	DUNEARN RD NEAR KING ALBERT PARK MRT STATION
Country/State of Loss	SINGAPORE

### DETAILS OF OWN VEHICLE

Vehicle Registration Number	GBB9155T
<b>Insured/Policyholder</b>	
Name Of Registered Owner	EXPATS FURNITURE RENTAL PTE LTD
Co Reg No	200207031H
Email Address	NOEMAIL
Mobile Phone No	
Alternative Phone No	OFFICE-62767606

### Vehicle Particulars

Manufacturer	MITSUBISHI
Model	FUSO
Exact Purpose for which vehicle was being used at time of accident	
Are you claiming under your own insurance policy for repair to your vehicle?	NO
If No, Please state action to be taken	THIRD PARTY
Vehicle Category	COMMERCIAL VEHICLE

### Insurance Company

Name of Insurance Company	LONPAC INSURANCE BHD
Type Of Coverage	COMPREHENSIVE
Fleet Policy	NO
Policy Number	Z18VC05000579
Cover Note Number	

### Driver

Name of Driver	ZHANG YUCHENG
NRIC No	G2135047N
Date Of Birth	05/11/1985
Occupation	OUTDOOR
Date Of Driving Pass	02/08/2013
Driving Experience	5 YEARS AND 8 MONTHS
Gender	MALE
Mobile Number	(LOCAL) +65-84953600
Fax Number	
Contact Number	
Email Address	NOEMAIL



Address -  
 Postcode -  
 Was driver an employee of the Insured's Company YES  
 If No, Relationship of the Driver with the Insured  
 Vehicle Registration Number of Driver's Own Vehicle -  
 -  
 -  
 Insurance Company of Driver's Own Vehicle -  
 -  
 -

#### General Information of the Accident

Type Of Accident SIDE SWIPE  
 Weather Conditions CLEAR  
 Road Surface DRY

#### Other Information

Was any foreign vehicle involved in this accident? NO  
 Number of vehicles (including own vehicle) involved in the accident 2  
 Was any body injured in the Accident? YES  
 Was any injured conveyed to hospital by ambulance? NO  
 Was any other material or property damaged? YES  
 I have been approached by unknown person(s) soliciting/offering accident claims assistance. NO  
 Number of Passengers (Including Driver) 2  
 Passenger 1  
 NAME: : MUHAMMAD FAIRUZ BIN ABDULLAH  
 GENDER: : MALE

#### Details of Police Action

Was the accident reported to the police? YES  
 If Yes, Please state which Police Station  
 Police Station Name KAMPONG UBI NEIGHBOURHOOD POLICE POST  
 Police Station Address ROAD: BLK 9 EUNOS CRESCENT #01-2687 , POSTCODE: 400009 , COUNTRY: SINGAPORE  
 Police Station Contact TEL NO: 1800-7479999 - FAX NO: 67453410  
 Was notice of intended Prosecution given? NO  
 If Yes, against whom?

#### Circumstances of Accident

REFER TO POLICE REPORT: T/20190408/2098.

#### Attachment(s)

Are accident photos available for attachment? YES  
 Was there any video captured by Car Camera? NO  
 Was there any audio recorded? NO

#### DETAILS OF OTHER VEHICLE PROPERTY 1

Vehicle Registration Number SLP3362J  
 Vehicle Make/Model/Colour  
 Details Of Properties VEHICLE B  
 Vehicle Category PRIVATE CAR  
 Name of Driver  
 NRIC/Passport Number  
 Contact Number  
 Address



Postcode

Insurance Company Name

Nature Of Damage

No. Of Passenger (Including Driver)

#### DETAILS OF INJURED PERSON 1

Name

ZHANG YUCHENG

Approximate Age

Injuries Sustain

Injured person in which vehicle?

GBB9155T

Were seat belts worn?

Was this injured conveyed to hospital by ambulance?

Address

Postcode

#### DETAILS OF INJURED PERSON 2

Name

MUHAMMAD FAIRUZ BIN ABDULLAH

Approximate Age

Injuries Sustain

Injured person in which vehicle?

GBB9155T

Were seat belts worn?

Was this injured conveyed to hospital by ambulance?

Address

Postcode

**SKETCH PLAN**

**IMPORTANT NOTICE**

1. Please report correctly the details of the accident to speed up the claims process.
2. This Form must be completed by the Policyholder and/or the Authorised Driver.
3. Information provided must be as truthful and accurate as possible. Any wilful misrepresentation or withholding of material facts may allow insurance companies to repudiate policy liability.
4. The issue and acceptance of this Form by insurance companies is not an admission of policy liability on the part of the insurance companies.
5. Any false reporting may be referred to the Police for investigation.
6. The report will be forwarded by the insurers of the GIA Records Management Centre established by the General Insurance Association of Singapore (GIA) for archiving and that copies of this report will for a fee be made available upon application by interested parties.
7. By the lodgment of this report to the insurers, you hereby consent to the archiving of this report at the centre and to copies of the report being made available aforesaid.
8. **Consent under the Personal Data Protection Act (PDPA)**

I understand, acknowledge, agree and consent that:

- (a) My insurer, my workshop and the General Insurance Association of Singapore ("GIA") may/are permitted to collect, use, disclose and/or process my personal data/personal information set out in this form and any other personal information provided by me or possessed by my insurer (collectively the "Personal Information") and disclose and transfer such Personal Information to all insurer(s) who have insured vehicle(s) involved in this accident (all insurer(s) who have insured vehicle(s) involved in this accident shall be collectively referred to as the "Insurers"), the Insurers' lawyers/law firms, the Monetary Authority of Singapore and any relevant government agency/authority (such as the police), for the purpose(s) of :
  - (i) processing, handling and/or dealing with my claims including the settlement of the claims and any necessary investigations relating to the claims;
  - (ii) investigating the accident and/or my claims;
  - (iii) carrying out and/or dealing with my instructions or responding to any enquiries by me;
  - (iv) administering my claims (including the mailing of correspondence, statements, invoices, reports or notices to me, which could involve disclosure of certain personal data about me to bring about delivery of the same as well as on the external cover of envelopes/mail packages); and/or
  - (v) complying with applicable law in administering, processing, handling and/or dealing with my claims (collectively the "Purposes")
- (b) all insurer(s) who have insured vehicle(s) involved in this accident and the Insurers' lawyers/law firms, may/are permitted to collect, use, disclose and/or process my Personal Information for one or more of the above Purposes; and
- (c) my Personal Information may/can be disclosed by any of the Insurers and/or GIA to their third party service providers or agents (including their lawyers/law firms), which may be sited outside of Singapore, for one or more of the above Purposes.
- (d) my Personal Information will also be collected and used to compile claims history for the purpose of fraud detection, investigation and management in present and all future claims.
- (e) the information so collected under (d) above may be shared / disclosed:
  - (i) to all insurers and/or any other third parties that assist in evaluating, investigating, controlling or managing fraud, regulators, law enforcement and government agencies as reasonably required for the purposes stated, or

**EXPATS**  
FURNITURE RENTAL PTE LTD  
1 DUKIT BATOK CRESCENT  
#03-41 WCEGA PLAZA  
SINGAPORE 658064  
TEL: 6276 7606 FAX: 6276 7992  
EMAIL: sales@efr.com.sg

Policyholder's Signature  
Date & Time:

Driver's Signature  
(If driver is not the policyholder)  
Date & Time:

Reporting Centre Personnel's Signature  
Name:  
NRIC/FIN No.:

# Sketch Plan #2 Pg. 1

## SKETCH PLAN

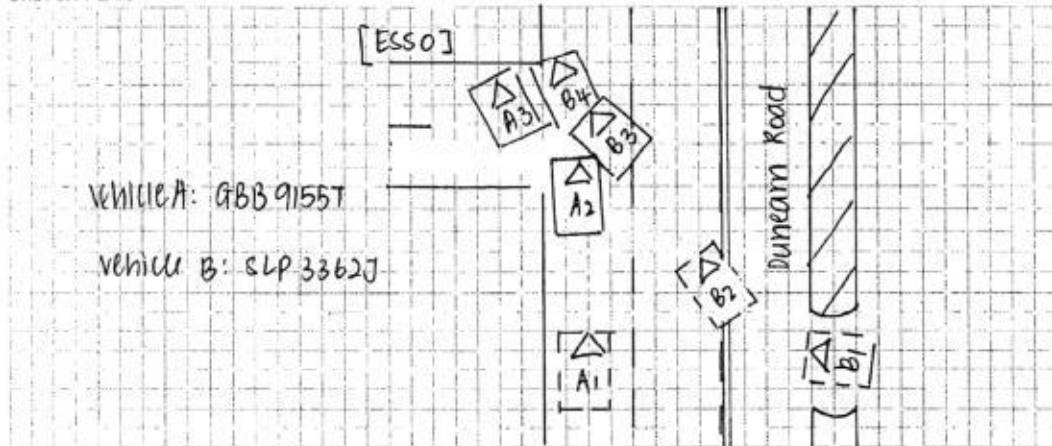

## DESCRIBE CIRCUMSTANCES OF THE ACCIDENT

On the stated date & time, I, vehicle A, GBB9155T, was travelling straight along the stated venue. Suddenly, vehicle B, SLP3362J, U-Turn from the opposite, crossing the double white line and came into my lane. I couldn't stop in time and collided onto the vehicle.

my passenger: Muhammad Fairuz Bin Abdullah  
SB409012C

**EXPATS**  
DECLARATION RENTAL PTE LTD  
100-110 BATOK CRESCENT  
SINGAPORE 658064  
TEL: 6276 7606 FAX: 6276 7992  
EMAIL: sales@efr.com.sg

Policyholder's Signature  
Date & Time:

*Y. Chung*  
Driver's Signature  
(If driver is not the policyholder)  
Date & Time:

Reporting Centre Personnel's Signature  
Name:  
NRIC/FIN No.:



**SINGAPORE  
POLICE FORCE**



T/20190408/2098

1 of 4

Report No. T/20190408/2098

Police Station Of Origin:  
Kampong Ubi NPP  
9 Eunos Crescent #01-2687 SINGAPORE  
400009  
Tel No: 1800-7479999

## REPORT OF A TRAFFIC ACCIDENT

Date/Time Report Made: 08/04/2019 14:09	Vide Report No.: J/20190408/0047	Station Diary No.: 32
--	-------------------------------------	--------------------------

<b>Informant's Particulars</b>			
Name of Informant: ZHANG YUCHENG		Address: C/O APT BLK 1 BUKIT BATOK CRESCENT WCEGA PLAZA SINGAPORE 658064	
ID Type / ID No.: FIN NO / G2135047N		Contact No.: Home/Office: 62767606      Mobile: 84953600	
Nationality: CHINESE		Email:	
Sex: Male	Age: 33	Date of Birth: 05/11/1985	Type of Informant: Driver
Race: Chinese		Language: English	Institution / School Name:
Occupation: Driver		Driving Licence Information: Class: 2B,3      Date of Expiry:	

<b>General Information of the Accident</b>				
Type of Accident:	Injury Attended by Police	Drink Drive: No	Date/Time of Accident: 08/04/2019 10:00	Type of Location: Straight Road
Location: Along Road 1 DUNEARN ROAD  NEAR KING ALBERT PARK MRT STATION				
Weather: Clear		Road Surface: Dry	Road Speed Limit: 50 Km/h	
Traffic Flow: Two Way		Traffic Control: Traffic Light - Working	Traffic Volume: Light	
Type of Collision: Between Moving Vehicles - Side Swipe - Same Direction			Anyone conveyed by ambulance: No	

<b>Details of Vehicles Involved</b>						
Vehicle No.	Vehicle Type	Make	Model	Color	Damage	Passenger
GBB9155T	Lorry	MITSUBISHI	FUSO	Blue	Seriously Damaged	1
SLP3362J	Car	JAGUAR		White	Seriously Damaged	0

<b>Details of Insurance</b>			
Vehicle No.	Insurance Company	Insurance No.	Policy No.
GBB9155T	NTUC Income Insurance Co-Operative Limited		



**SINGAPORE  
POLICE FORCE**



T/20190408/2098

2 of 4

Police Station Of Origin:  
Kampong Ubi NPP  
9 Eunus Crescent #01-2687 SINGAPORE  
400009  
Tel No: 1800-7479999

Report No. T/20190408/2098

## CONTINUATION OF REPORT

Any Pedestrian Involved: No			
No. of Pedestrians Injured: NIL		Use of Pedestrian Crossing: NA	
Name	ZHANG YUCHENG	ID No.	G2135047N
Related Vehicle	GBB9155T (Lorry)	Contact No.	62767606
Hospital/Clinic	K.L. TAY CLINIC & SURGERY	Class of Driving Licence & Expiry Date	Class: 2B,3 Date of Expiry: NIL
Date Treatment	08/04/2019	Date Discharge	08/04/2019
No. of Days granted Medical Leave	03	Degree of Injury	Slight
Name	MUHAMMAD FAIRUZ BIN ABDULLAH	ID No.	S8409012C
Related Vehicle	GBB9155T (Lorry)	Contact No.	87556913
Hospital/Clinic	K.L. TAY CLINIC & SURGERY	Class of Driving Licence & Expiry Date	Class: NIL Date of Expiry: NIL
Date Treatment	08/04/2019	Date Discharge	08/04/2019
No. of Days granted Medical Leave	03	Degree of Injury	Serious

**Brief Details.**

On 08/04/2019, at about 10am, I was driving my lorry (GBB9155T) along Dunearn Road towards city area when suddenly, I noticed a car (SLP3362T) that had U-turned from the opposite road, crossing the double white line into my lane to head into a lane leading to an Esso petrol kiosk which was on the left. I applied the brakes but did not manage to stop in time, as such my lorry collided into the said car. Both of our vehicles swerved to the left; the car had a head-collision onto a walkway pillar which stopped the car. My lorry eventually stopped at the entrance of the Esso petrol kiosk after I had applied the brakes. No other pedestrians were injured. I suffered pain at my left wrist, left knee, which was also bruised, and lower back. My passenger, Muhammad Fairuz, also suffered pain at his lower back. My lorry suffered a heavily dented front as well as a heavily right dented door. The right front headlights were smashed while the lorry's brakes were jammed. The lorry's wheels were slightly slanted. The driver of the said car (SLP3362T) appeared to be uninjured, but his car suffered a heavily dented front left door and a smashed left front window. The front left portion of the car was smashed onto the pillar as well as the wheels. The only government property believed to have been damaged in the accident was the pillar itself; I am not sure of the extent of the damage as the car was still lodged there. Traffic Police arrived and instructed us to lodge an accident report about the matter; case number J/20190408/0047. I am also lodging this police report for recording and insurance purposes



**SINGAPORE  
POLICE FORCE**

Police Station Of Origin:  
Kampong Ubi NPP  
9 Eunos Crescent #01-2687 SINGAPORE  
400009  
Tel No: 1800-7479999

CONTINUATION OF REPORT



T/20190408/2098

3 of 4

Report No. T/20190408/2098

3 of 4

T/2019 8/2098

3 of 4

T/2019 8/2098



**SINGAPORE  
POLICE FORCE**



T/20190408/2098

4 of 4

Report No. T/20190408/2098

Police Station Of Origin:  
Kampong Ubi NPP  
9 Euros Crescent #01-2687 SINGAPORE  
400009  
Tel No: 1800-7479999

CONTINUATION OF REPORT

**Sketch Plan**

Informant is not able to provide sketch plan

IMPORTANT: Please attach a copy of your vehicle's Insurance Certificate to this report. If you don't have the certificate with you now, please fax a copy to 65474885 stating the report number as reference.

Signature Of Officer Recording The Report:

G /

Sgt 2 MUHAMAD REDHUAN BIN ASHARUDIN

Signature Of Informant:

*[Handwritten Signature]*

Signature Of Interpreter:

Not applicable

Date/Time:

08/04/2019 14:09

Officer in Charge Of Case:

TRIA GIT

Sgt 3 MARIAH BINTE ZAKARIA

Contact No: 65476433

Classification Of Case:

Authentication Stamp

NP168



# Accident Sketch Plan Pg. 1

**WORK PERMIT**  
Employment of Foreign Manpower Act (Chapter 91A)  
Republic of Singapore

Employer:  
EXPATS FURNITURE RENTAL PTE. LTD.

Name:  
ZHANG YUCHENG

Work Permit No.  
O 75208324

Sector:  
SERVICE

Barcode

K0280611

**REPUBLIC OF SINGAPORE DRIVING LICENCE**

Licence Number: **G2135047N**

Name:  
**ZHANG YUCHENG**

Birth Date: **05 Nov 1985**

Issue Date: **12 Jul 2018**

Valid Till: **01/08/2023**

Barcode

002822787E

Scanned by CamScanner

**VISIT PASS**  
Immigration Regulations

Name:  
ZHANG YUCHENG

FIN:  
G2135047N

Date of Birth:  
05-11-1985

Sex:  
M

Nationality:  
CHINESE

MULTIPLE JOURNEY VISA ISSUED

YOU ARE TO SURRENDER THIS CARD WHEN IT IS CANCELLED OR HAS EXPIRED, OR WHEN A NEW CARD IS ISSUED TO YOU.

Barcode

Download SGWorkPass App to check status

QR Code

**YOU ARE LICENSED TO DRIVE VEHICLES IN THE FOLLOWING CLASS(ES)**

		EFFECTIVE DATE
Class 2B	Motorcycles <= 200 cc	02 Aug 2013
Class 3	Motor cars with unladen weight <= 3000kg with <= 7 passengers, exclusive of driver; and other motor vehicles with unladen weight <= 2500kg	02 Aug 2013

NP 428A



Scanned by CamScanner

Suma

## Zoom Autowerks

Blk 15 Kaki Bukit Road 4 #01-53, Bartley Biz Centre Singapore 417808

Mobile: +65 9450 7920 Email: zoomautowerks@gmail.com

Not Authorized  
1/11/19  
The photo of the car  
2/5 = 11,000  
18 day.

Vehicle model: Mitsubishi Canter

Number plate: GBB9155T

List items			
No.	Description	Unit	Amount
1	FRONT BUMPER	1	\$ 700.00
2	FRONT BUMPER SIDE COVER	2	\$ 560.00
3	FRONT BUMPER BRACKET	2	\$ 300.00
4	FRONT BUMPER STEP GARNISH (BLACK) O/S	1	\$ 360.00
5	HEADLAMP L+R@\$420.00	2	\$ 840.00
6	HEADLAMP LOWER RUBBER L+R@\$28.00	2	\$ 56.00
7	FRONT GRILLE	1	\$ 630.00
8	FRONT GRILLE DIA EMBLEM	1	\$ 60.00
9	FRONT GRILLE CANTER EMBLEM	1	\$ 70.00
10	FRONT OUTER PANEL FUSO EMBLEM	1	\$ 120.00
11	FRONT OUTER PANEL	1	\$ 680.00
12	WIPER MOTOR	1	\$ 350.00
13	WIPER ARM L+R@\$45.00	2	\$ 90.00
14	WIPER BLADES L+R@\$15.00	2	\$ 30.00
15	UPPER SIDE LAMP L+R@\$240.00	2	\$ 480.00
16	UPPER SIDE LAMP SIDE COVER L+R@\$380.00	2	\$ 760.00
17	FRONT CORNER GARNISH L+R@\$380.00	2	\$ 760.00
18	FRONT CORNER GARNISH INNER RUBBER L+R@\$30.00	2	\$ 60.00
19	SIDE VIEW MIRROR BRACKET O/S	1	\$ 300.00
20	SIDE VIEW MIRROR GLASS (SQUARE) O/S	1	\$ 90.00
21	SIDE VIEW MIRROR (SQUARE) COVER O/S	1	\$ 35.00
22	FRONT PILLAR (INNER, OUTER) O/S	1	\$ 1,800.00
23	FRONT DOOR HINGES (UPPER, LOWER) O/S	1	\$ 260.00
24	FRONT DOOR O/S	1	\$ 1,100.00
25	FRONT DOOR BPHONE STICKER O/S MA	1	\$ 50.00
26	FRONT DOOR ARCH GARNISH O/S	1	\$ 70.00
27	FRONT DOOR GLASS OUTER RUBBER O/S	1	\$ 120.00
28	FRONT DOOR GLASS INNER RUBBER O/S	1	\$ 180.00
29	FRONT DOOR WEATHERSTRIP O/S	1	\$ 350.00
30	FRONT DOOR LOWER AIR COVER O/S	1	\$ 40.00
31	front door inner trim board O/S	1	\$ 450.00
32	AIR COND BLOWER C/W HOUSING ASSY	1	\$ 1,900.00
33	DASHBOARD	1	\$ 1,500.00
34	FRONT DOOR LOCK O/S	1	\$ 380.00

signal

25%

35	FRONT DOOR <del>in wheel</del> arch panel o/s	Buc	1	\$	400.00	✓
36	PANEL CENTRE GARNISH	r/c	1	\$	300.00	✓
37	FRONT DOOR OUTER HANDLE O/S	tw/tw	1	\$	150.00	✓
38	FRONT DOOR VERTICAL GARNISH (FRONT & REAR) O/S	11	1	\$	140.00	X
39	DOOR GLASS CHANNEL/HOLDER O/S	tw	1	\$	250.00	X
40	DOOR GLASS GUIDE VERTICAL CHANNEL O/S	11	1	\$	900.00	X
41	DOOR GLASS MOTOR O/S 399	tw/tw	1	\$	700.00	✓
42	FRONT WINDSCREEN	cr	1	\$	900.00	✓
43	FRONT WINDSCREEN WEATHERSTRIP 205	ner	1	\$	450.00	✓
44	FRONT WINDSCREEN INNER SEAL 45	ner	1	\$	180.00	✓
45	FRONT DOORWAY BEADING O/S	11	1	\$	250.00	X
46	A/C CONDENSER	11	1	\$	600.00	X
47	A/C CONDENSER PIPE	11	1	\$	290.00	X
48	A/C HEATER PIPE	11	1	\$	360.00	X
49	A/C COOLING UNIT	11	1	\$	700.00	X
50	CABIN LOCK BRACKET ASSY	11	1	\$	400.00	X
51	CABIN MOUNTINGS BRACKET	11	1	\$	580.00	X
52	CABIN MOUNTINGS	11	1	\$	460.00	X
53	POWER STEERING OIL TANK	11	1	\$	450.00	X
54	FRONT WHEEL HUB C/W BEARING O/S	11	1	\$	380.00	X
55	FRONT BRAKE CALIPER O/S	11	1	\$	420.00	X
56	FRONT BRAKE ROTOR O/S	11	1	\$	250.00	X
57	BRAKE MASTER PUMP	11	1	\$	2,250.00	X
58	BRAKE PIPE	11	1	\$	460.00	X
59	STEERING shaft 859-10	tw/tw	1	\$	2,150.00	✓
Subtotal				\$	29,901.00	
Discount 25%					10%	
Total				\$	26,910.90	

13206.10  
252  
990.451

Special nett items				
No.	Description	Unit	Amount	
1	SUNDRIES	11	1	\$ 50.00 X
2	FRONT GRILLE CLIPS	ner	1 set	\$ 80.00 40
3	FRONT DOOR ARCH GARNISH CLIPS	11	1 set	\$ 80.00 X
4	FRONT DOOR BOARD CLIPS	ner	1 set	\$ 80.00 40
5	FRONT DOOR SEALANT O/S	11	1	\$ 100.00 X
6	FRONT PANEL SEALANT	11	1	\$ 150.00 X
7	POWER STEERING FLUID	11	1	\$ 60.00 X
8	BRAKE FLUID	11	1	\$ 60.00 X
9	STEEL WHEEL R15 O/S	11	1	\$ 250.00 X

10	TYRE 195R15C O/S	1	\$	180.00
11	FRONT WINDSCREEN SEALANT	1 set	\$	150.00
Total			\$	1,240.00

Labour				
No.	Description	Unit	Amount	
1	front door corporate sticker o/s	1	\$	600.00
2	LABOUR CHARGES TO REMOVE & INSTALL FRONT END ATTACHMENTS FITTINGS TO ENABLE REPAIRS; TO CUT & WELD FRONT END PANEL, FRONT A PILLARS, LHS DOOR LOCK PANEL, WHEEL ARCH PANEL; TO REPAIR / REBUILD FRONT CABIN, CABIN MEMBERS, AND CABIN FLOOR PANEL, REINFORCEMENT AND ROOF PANEL.	1	\$	1,800.00
3	TO SPRAY PAINT ON: FRONT CABIN, INCLUDING DOORS, FRONT BUMPER AND CHASSIS FRAMES AND ALL AFFECTED PORTIONS.	1	\$	1,800.00
4	TO REMOVE , DISMANTLE & REPLACE DASHBOARD & RE-ASSEMBLE SERVICEABLE COMPONENTS AND CHECK FUNCTIONALITY.		\$	300.00
5	TO REMOVE & REPLACE HEADLAMPS , TO CHECK ELECTRICAL WIRINGS & LIGHTS FUNCTION & FOCUS HEADLIGHTS.		\$	80.00
6	TO REMOVE & REPLACE FRONT WINDSCREEN & WEATHERSTRIP AND CONDUCT WATER LEAK TEST.		\$	180.00
7	TO REMOVE & INSTALL INTERIOR SEATS, UPHOLSTERY , ROOF LINING AND TRIMMINGS TO FACILITATE REPAIRS.		\$	300.00
8	TO CHECK , RESET & RESET FAULT CODES AFTER ACCIDENT REPAIRS.		\$	120.00
9	TO REMOVE & REPLACE A/C BLOWER UNIT & COOLING COIL, INCLUDING TOP UP GAS & CHECK COOLING SYSTEM.		\$	200.00
10	TO REMOVE AND REFIT O/S WHEEL AND TYRE, PERFORM BALANCING AND CHECK ALIGNMENT		\$	120.00
11	TO REMOVE AND REFIT BRAKE MASTER CYLINDER, PERFORM BLEEDING AND CHECK FUNCTIONALITY.		\$	200.00
12	TO PERFORM RUST PROOFING ON ALL AFFECTED PORTIONS.	1	\$	150.00
Total			\$	5,850.00

	Grand Total	\$	34,000.90
--	-------------	----	-----------

LKK Auto Consultants hence notify

the Receiver of the following:

- Part(s) damaged during resurvey
- Parts shown are subject to confirmation
- Third party survey is on a "Without Prejudice" basis
- No illegal modification(s) is allowed
- Supplementary item(s) must be resurveyed and is subject to final approval from Insurance Company

Acknowledged by Repairer

Signature:

Date:

3005.~

1600

1200

200

30

120

80

X

100

60

X

120

13834.51

202  
11067

## LKK Auto Consultants Pte Ltd (Co.Reg.No:199607198R)

51 Ubi Ave 1 #01-25, Paya Ubi Industrial Park  
Singapore 408933

Tel: 6256-3561 Fax: 6844-8805 Email: sur@lkkauto.com;assignments@lkkauto.com

## VEHICLE DAMAGE INSPECTION REPORT

Our File No: CS/SMO19006317/USD3N2  
Date: 14/05/2019

## REFERENCE

Handling Insurer:	Sompo Insurance Singapore Pte. Ltd.	Policy No:	D18MTPV01008996
Claimant Vehicle No :	GBB9155T	Insured Vehicle No :	SLP3362J
Date of Loss:	08/04/2019	Nature of Claim:	TP
		Claim No:	CMTD1901743

## DESCRIPTION &amp; IDENTIFICATION OF VEHICLE

Reg No:	GBB9155T	Engine No:	4M42A80621
Make & Model:	MITSUBISHI FB70BB1SRDEA, 3.0 D (M)	Chassis No:	FB70BBA20234
Reg. Date:	01/10/2010 (Man. Year: 2010)	Odometer:	0 km
Colour:	Blue		
Engine Capacity:	2977 cc		
Market Value/New Car Price:	N/A		
Sum Insured (S\$):	Market Value/New Car Price		

## CONDITION OF VEHICLE AT THE TIME OF SURVEY

General Condition:	Steering (Serviceable):	Yes	Footbrake (Serviceable):	Yes
Handbrake (Serviceable):	Yes	Engine Modification:	No	Pre-accident Condition:

## CONDITION OF TYRES

Front Tyre Size:	195R15	Rear Tyre Size:	195/70R15 (D)
Front Left Side:	Yokohama 6 mm	Rear Left Side:	Yokohama 6/6 mm
Front Right Side:	Yokohama 6 mm	Rear Right Side:	Yokohama 6/6 mm

The above values represent the remaining tyre treads depth

## COST OF CLAIMS

	Repairer's	Adjuster's	Difference	Diff %
Parts	28,750.90	10,324.57	18,426.33	64.09
Miscellaneous Items	0.00	0.00	0.00	
Labour	5,250.00	3,510.00	1,740.00	33.14
Paintwork Labour	0.00	0.00	0.00	
Towing	0.00	0.00	0.00	
Calculated Gross Total (S\$)	34,000.90	13,834.57	20,166.33	59.31
Approved Total (Overridden) (S\$)		11,000.00		
Nett Amount (S\$)	34,000.90	11,000.00	23,000.90	67.65

## INSPECTION

Date of Assignment:	09/04/2019	
Date Inspected:	10/04/2019	Inspected At: Zoom Autowerks Pte Ltd (Bedok) 130 Bedok Reservoir Road, #08-1339 Singapore 470130
Estimated Period of Repair:	18.0 days	

Adjuster: MARCUS CHUA

Manager: Hiew May Fung

NOTE: This report represents our findings at the time and place of inspection stated herein. Such inspection has been carried out to the best of our knowledge and ability but any other liability under any other circumstances is hereby expressly excluded.



## REPAIR DETAILS

Reference		
Part Source:	(Last Synchronised: 14 May 2019)	
Parts:	N/A	MITSUBISHI FB70BB1SRDEA 3.0 D (M) (Model not available in database)
Labour:	Repairer's	(Price-denominated Standard List)
Print Code:	(Unsubmitted, no print-code for GBB9155T)	
Validity:	These estimates are valid only if they contain the print code (above) on all estimate pages, running page numbers with the END OF ESTIMATES marker on the last estimate page	
Further Info:	Items/values not in reference catalogue are prefixed with an asterisk *.	

## Recommended Parts

No.	Qty	Part No.	Particulars	Condition	Repairer's	Amount
1	1		*FRONT BUMPER	Distorted	700.00 FL	*700.00 FL
2	2		*FRONT BUMPER SIDE COVER	Not Necessary	560.00 FL	*- FL
3	1		*FRONT BUMPER BRACKET	O/s Bent	300.00 FL	*150.00 FL
4	1		*FRONT STEP GARNISH (BLACK) O/S	Cracked	360.00 FL	*360.00 FL
5	1		*HEADLAMP L+R	O/s Broken	840.00 FL	*420.00 FL
6	1		*HEADLAMP LOWER RUBBER L+R	O/s Torn	56.00 FL	*28.00 FL
7	1		*FRONT GRILLE	Cracked	630.00 FL	*630.00 FL
8	1		*FRONT GRILLE DIA EMBLEM	Not fitted	60.00 FL	*- FL
9	1		*FRONT GRILLE CANTER EMBLEM	Not fitted	70.00 FL	*- FL
10	1		*FRONT OUTER PANEL FUSE EMBLEM	Not fitted	120.00 FL	*- FL
11	1		*FRONT OUTER PANEL	Badly Dented	680.00 FL	*680.00 FL
12	1		*WIPER MOTOR	Not Necessary	350.00 FL	*- FL
13	2		*WIPER ARM L+R	Not Necessary	90.00 FL	*- FL
14	2		*WIPER BLADES L+R	Not Necessary	30.00 FL	*- FL
15	1		*SIDE LAMP L+R	O/s Broken	480.00 FL	*240.00 FL
16	1		*SIGNAL LAMP L+R	O/s Broken	760.00 FL	*380.00 FL
17	1		*FRONT CORNER GARNISH L+R	O/s Distorted	760.00 FL	*380.00 FL
18	2		*FRONT CORNER GARNISH INNER RUBBER L+R	Not Necessary	60.00 FL	*- FL
19	1		*SIDE VIEW MIRROR BRACKET O/S	Cracked	300.00 FL	*300.00 FL
20	1		*SIDE VIEW MIRROR GLASS (SQUARE) O/S }	Broken	90.00 FL	*90.00 FL
21	1		*SIDE VIEW MIRROR (SQUARE) COVER O/S }		35.00 FL	*- FL
22	1		*FRONT PILLAR (INNER, OUTER) O/S	Badly Dented	1,800.00 FL	*1,450.00 FL
23	1		*FRONT DOOR HINGES (UPPER, LOWER) O/S	Bent/Twisted	260.00 FL	*260.00 FL
24	1		*FRONT DOOR O/S	Distorted	1,100.00 FL	*1,100.00 FL
25	1		*FRONT DOOR LTA STICKER O/S	Necessary	50.00 FL	*50.00 FL
26	1		*FRONT DOOR ARCH GARNISH O/S	Distorted	70.00 FL	*70.00 FL
27	1		*FRONT DOOR GLASS OUTER RUBBER O/S	Not Necessary	120.00 FL	*- FL
28	1		*FRONT DOOR GLASS INNER RUBBER O/S	Distorted	180.00 FL	*180.00 FL
29	1		*FRONT DOOR WEATHERSTRIP O/S	Torn	350.00 FL	*350.00 FL
30	1		*FRONT DOOR LOWER AIR COVER O/S	Not Necessary	40.00 FL	*- FL
31	1		*FRONT DOOR INNER TRIM BOARD O/S	Deformed/Cracked	450.00 FL	*450.00 FL
32	1		*AIR COND BLOWER C/W HOUSING ASSY	Not Necessary	1,900.00 FL	*- FL
33	1		*DASHBOARD	Deformed/Cracked	1,500.00 FL	*1,050.00 FL
34	1		*FRONT DOOR LOCK O/S	Dented/Jammed	380.00 FL	*380.00 FL
35	1		*FRONT DOOR WHEEL ARCH PANEL O/S	Buckled	400.00 FL	*400.00 FL
36	1		*PANEL CENTRE GARNISH	Cracked	300.00 FL	*300.00 FL
37	1		*FRONT DOOR OUTER HANDLE O/S	Twisted/Jammed	150.00 FL	*150.00 FL
38	1		*FRONT DOOR VERTICAL GARNISH (FRONT & REAR) O/S	Not Necessary	140.00 FL	*- FL
39	1		*DOOR GLASS CHANNEL/HOLDER O/S	Twisted	250.00 FL	*250.00 FL
40	1		*DOOR GLASS GUIDE VERTICAL CHANNEL O/S	Not Necessary	900.00 FL	*- FL
41	1		*DOOR GLASS MOTOR O/S	Bent/Jammed	700.00 FL	*399.00 FL
42	1		*FRONT WINDSCREEN	Cracked	900.00 FL	*900.00 FL

Report was unsubmitted during this print-out.

No.	Qty	Part No.	Particulars	Condition	Repairer's	Amount
43	1		*FRONT WINDSCREEN WEATHERSTRIP	Necessary	450.00 FL	*205.00 FL
44	1		*FRONT WINDSCREEN INNER SEAL	Necessary	180.00 FL	*45.00 FL
45	1		*FRONT DOORWAY BEADING O/S	Not Necessary	250.00 FL	*- FL
46	1		*A/C CONDENSER	Not Necessary	600.00 FL	*- FL
47	1		*A/C CONDENSER PIPE	Not Necessary	290.00 FL	*- FL
48	1		*A/C HEATER PIPE	Not Necessary	360.00 FL	*- FL
49	1		*A/C COOLING UNIT	Not Necessary	700.00 FL	*- FL
50	1		*CABIN LOCK BRACKET ASSY	Not Necessary	400.00 FL	*- FL
51	1		*CABIN MOUNTINGS BRACKET	Not Necessary	580.00 FL	*- FL
52	1		*CABIN MOUNTINGS	Not Necessary	460.00 FL	*- FL
53	1		*POWER STEERING OIL TANK	Not Necessary	450.00 FL	*- FL
54	1		*FRONT WHEEL HUB C/W BEARING O/S	Not Necessary	380.00 FL	*- FL
55	1		*FRONT BRAKE CALIPER O/S	Not Necessary	420.00 FL	*- FL
56	1		*FRONT BRAKE ROTOR O/S	Not Necessary	250.00 FL	*- FL
57	1		*BRAKE MASTER PUMP	Not Necessary	2,250.00 FL	*- FL
58	1		*BRAKE PIPE	Not Necessary	460.00 FL	*- FL
59	1		*STEERING SHAFT	Twisted/Bent	2,150.00 FL	*859.10 FL
60	1		*SUNDRIES	Not Necessary	50.00 FS	*- FS
61	1		*SET FRONT GRILLE CLIPS	Necessary	80.00 FS	*40.00 FS
62	1		*SET FRONT DOOR ARCH GARNISH CLIPS	Not Necessary	80.00 FS	*- FS
63	1		*SET FRONT DOOR BOARD CLIPS	Necessary	80.00 FS	*40.00 FS
64	1		*FRONT DOOR SEALANT O/S	Not Necessary	100.00 FS	*- FS
65	1		*FRONT PANEL SEALANT	Not Necessary	150.00 FS	*- FS
66	1		*POWER STEERING FLUID	Not Necessary	60.00 FS	*- FS
67	1		*BRAKE FLUID	Not Necessary	60.00 FS	*- FS
68	1		*STEEL WHEEL RIS O/S	Not Necessary	250.00 FS	*- FS
69	1		*TYRE 195R15C O/S	Not Necessary	180.00 FS	*- FS
70	1		*SET FRONT WINDSCREEN SEALANT	Necessary	150.00 FS	*40.00 FS
71	1		*SET FRONT DOOR CORPORATE STICKER O/S	Necessary	600.00 FS	*300.00 FS

F=Franchise part, S=SpcNett, L=ListItemDisc.

<b>Sub Total (\$\$)</b>	<b>31,741.00</b>	<b>13,626.10</b>
- List Item Discount on L Items 10.00/25.00% (\$\$)	2,990.10	3,301.53
<b>Total Parts (\$\$)</b>	<b>28,750.90</b>	<b>10,324.57</b>

Report was unsubmitted during this print-out.



## Recommended Miscellaneous Items

There are no new miscellaneous items selected.

## Recommended Labour

No	Particulars	Lab.Type	Repairer's	Amount
<b>Labour Items</b>				
1	LABOUR CHARGES TO REMOVE & INSTALL FRONT END ATTACHMENTS FITTINGS TO ENABLE REPAIRS;TO CUT & WELD FRONT END PANEL,FRONT A PILLARS,LHS DOOR LOCK PANEL,WHEELARCH PANEL;TO REPAIR/REBUILD FRONT CABIN,CABIN MEMBERS,AND CABIN FLOOR PANEL,REINFORCEMENT AND ROOF PANEL	New	1,800.00	1,600.00
2	TO SPRAY PAINT ON;FRONT CABIN,INCLUDING DOORS,FRONT BUMPER AND CHASSIS FRAME AND ALL AFFECTED PORTIONS	New	1,800.00	1,200.00
3	TO REMOVE,DISMANTLE & REPLACE DASHBOARD & RE-ASSEMBLE SERVICEABLE COMPONENTS AND CHECK FUNCTIONALITY	New	300.00	200.00
4	TO REMOVE & REPLACE HEADLAMPS,TO CHECK ELECTRICAL WIRINGS & LIGHTS FUNCTION & FOCUS HEADLIGHTS	New	80.00	30.00
5	TO REMOVE & REPLACE FRONT WINDSCREEN & WEATHERSTRIP AND CONDUCT WATER LEAK TEST	New	180.00	120.00
6	TO REMOVE & INSTALL INTERIOR SEATS,UPHOLSTERY,ROOF LINING AND TRIMMINGS TO FACILITATE REPAIRS	New	300.00	80.00
7	TO CHECK,RESET & RESET FAULT CODES AFTER ACCIDENT REPAIRS	New	120.00	0.00
8	TO REMOVE & REPLACE A/C BLOWER UNIT & COOLING COIL,INCLUDING TOP UP GAS & CHECK COOLING SYSTEM	New	200.00	100.00
9	TO REMOVE & REFIT O/S WHEEL AND TYRE,PERFORM BALANCING AND CHECK ALIGNMENT	New	120.00	60.00
10	TO REMOVE AND REFIT BRAKE MASTER CYLINDER,PERFORM BLEEDING AND CHECK FUNCTIONALITY	New	200.00	0.00
11	TO PERFORM RUST PROOFING ON ALL AFFECTED PORTIONS	New	150.00	120.00
<b>Gross Labour Cost (S\$)</b>			<b>5,250.00</b>	<b>3,510.00</b>

Report was unsubmitted during this print-out.

< END OF ESTIMATES >