

ASS. REC. BY:

REF: CS/TM19006312/Klvd3n2 | Special Instruction:

Survivor: Kalvin

minim

ASSIGNMENT (Office)

From (Person): Jeffrey Tay of TMI Date/Time: 9.4.19 17:50p.m

Estimated Cost: _____ Bill to: _____

OD / TP / WS / TP RES / OD RES / EVA / INV / MV / CS

To Inspect Vehicle No: SHB 6718T Insured: SMH9851Eat Workshop m/s Comfort delgro Engineering Tel: 62148300of 59 Loyang Drive, 509969Policy No: mJ001357 Claim No: M 1902374

Sum Insured: _____ Excess: _____

Make of Veh: _____ D.O.A. 7.4.2019
(Client's Record)

CA / REV / REP. / REV 24 HRS

"WP"

H.O.D. Endorsement: _____

Date/Time: _____ Person Contacted: _____ Vehicle IN / OUT

Date/Time	Action/Instruction (✓) Estimate
	SHB 6718T - NS/INC 13003887 / High
	SMH 9851E - X

D.O.A - 23/7/2013

Surveyor: Kavin

REF:

ASSIGNMENT

From: _____ Date: _____

Estimated Cost: _____

ODITP/WS/TP RES/OD RES/EVA/INV/MV

To Insp'd Vehicle No: _____

at Workshop n/s _____

of _____

Insured: _____

Policy No. _____

Claims No. _____

Sum Insured: _____ Excess: _____

(Client's Record)

Make of Vch: _____

(Policy Condition)

Remark: The veh had commenced its repair at the time of inspection.

N/S	O/S

Bal. or Market Value: _____

IDAC Accident Rpt: _____ Consistent? : Yes or No

GIA / PR Seen: _____ Consistent? : Yes or No

Est. Repairs: _____ days Res.: Yes or No

Lum Sum: _____ % 3 Val.: Yes or No

CA / REV / REP. / 24 HRS

Date: _____ Person Contacted: _____

Vehicle: IN/OUT

Veh No: SHB 6718T Yr Regt: 24 Apr 2014

Type: M.Car / M.Cycle / Bus / Van / Lorry / Tr / Prime Mover /

Truck / Trailer or

Make: Meates Bus Viano cc 2193

Colour: White AJO: Insured / Std / NI / NA

Sp. Reading: 613753 T/Radio: Insured / Std / NI / NA

Eng/No: _____

C/No: WDF 63981323858627

Gen. Cond: Good / Fair / Poor / Burnt

Steering: Inord by Jammed / Leaked / Burnt or

Brake: Inord by Jammed / Leaked / Burnt or

Modi: Nil / S/Rim / STD by / Rim or

Tyre Size: F: 225 / 60 R16

R: _____

BS / DUN / EXNOVA / GY / FS / LIZA / MIC / OHTSU / PIR / SUMI /

TOYO / YOKO or Hankook

Front _____ Rear _____

R/Bal. 6 mm R/Bal. 6 mm

L/Bal. 6 mm L/Bal. 6 mm

D.O.A. 7/4/19 D.O.I. 9/4/19

Survey held at CDHE (Loyang)

Des. of Damages: Frl / Rear / O/S / N/S / U/C / Rooftop or

O/S Front

The U/C / Chassis frame / Body Structure affected due to collision.

Date / Time Action / Instruction

12/4/19 Chms L/S \$1850 / 2 by. (Red 1234.82, 409) To K's
41

RECEIVED 12 APR 2019

Date/Time, File Pass to?

☐ : Prel. Report

1)

☐ : Final Report

Date/Time, File Return to?

2) 12/4 - typist

Days Of Repair: 3

Resurvey No. of Trip: 1

Add Fee: ☐ : Site Insp (\$

☐ : Insp/Law (\$

Survey Fee:

Transportation:

S + RS \$

Phone

Fuel

TOTAL

250

10

260

merimen

L/S \$1850/

...CLAIM SUBFOLDER...(New Assignment)

CLAIM SUBFOLDER TRACKING

Case	Notified	Est Submitted	Adj Assigned	Adj Rpt	Adj Submitted	Ins Auth'd	Status
Main	09 Apr 2019 11:18 Sendback Est	09 Apr 2019 11:22 S\$2,480.02	09 Apr 2019 17:50 Assign				New Assignment Cancel Case

Main

Reference

Claim Details

Documents

[Show All](#)

CLAIM SUBFOLDER DETAILS

Insured:	CTPL, Co. Reg. No.: 199303821R		
Main Claimant:	CTPL		
Vehicle Reg. No.:	SHB6718T	Date of Loss:	07/04/2019 19:00 - :59 [59 Months and 14 Days From LTA Reg Date (Man Yr)]
Claim Type:	TP / M1902374	Policy/Cover Note No.:	MJ001357 (Third Party Only) Coverage: 30/09/2018 - 29/09/2019
Vehicle Reg. No. (Insured):	SMH9851E	Policy No. (Claimant):	
		Excess:	S\$2,000.00
Repairer:	ComfortDelGro Engineering Pte Ltd (Loyang) 59 Loyang Drive, 508969 Loyang - Tel: 6214 8300		
Handling Insurer:	Tokio Marine Insurance Singapore Ltd (HQ) - Tel: 6221 6111 ... [Handled by Jeffrey Tay - 65926413]		
Adjuster:	LKK Auto Consultants Pte Ltd (HQ) - Tel: 6256-3561 ... [Final Rpt due 18/04/2019]		

ASSOCIATED MAIL RECEIVED

There are no mail for this case.

[View All](#)[Compose Case Mail](#)

ALL ASSOCIATED TASKS

Due Date	Priority	Type	Task Group	Subject	Handler	Assigned By	Completed On	Created On	Done?
No results.									

> Back to OneMotoring

Enquire PARF/COE Rebate for Registered Vehicle

Vehicle Owner Particulars	
Owner ID Type:	Company
Owner ID:	3821R
Vehicle Details	
Vehicle No.:	SHB6718T
Vehicle to be Exported:	No
Intended Deregistration Date:	10 Apr 2019
Vehicle Make:	MERCEDES BENZ
Vehicle Model:	VIANO 2.2 CDI TREND LONG
Primary Colour:	White
Manufacturing Year:	2013
Engine No.:	65194031990266
Chassis No.:	WDF63981323858627
Maximum Power Output:	120.0 kW (160 bhp)
Open Market Value:	\$42,965.00
Original Registration Date:	24 Apr 2014
First Registration Date:	24 Apr 2014
Transfer Count:	0
Actual ARF Paid:	\$52,151.00
Intended PARF Rebate Details	
PARF Eligibility:	Yes
PARF Eligibility Expiry Date:	23 Apr 2022
PARF Rebate Amount:	\$39,113.00
Intended COE Rebate Details	
COE Expiry Date:	23 Apr 2022
COE Category:	A - Car up to 1600cc & 97kW (130bhp)
COE Period(Years):	8
PQP Paid:	\$59,871.00
COE Rebate Amount:	\$22,721.00
Total Rebate Amount:	\$61,834.00
Message	
Please note that the 8-year COE for this vehicle cannot be further renewed. The vehicle must be de-registered upon COE expiry or when the vehicle reaches its statutory lifespan (if applicable), whichever is earlier.	

The information contained herein is correct as at 10 Apr 2019

OK

SINGAPORE ACCIDENT STATEMENT

IMPORTANT NOTICE

1. Please report correctly the details of the accident to speed up the claims process.
2. This Form must be completed by the Policyholder and/or the Authorised Driver.
3. Information provided must be as truthful and accurate as possible. Any wilful misrepresentation or withholding of material facts may allow insurance companies to repudiate policy liability.
4. The issue and acceptance of this Form by insurance companies is not an admission of policy liability on the part of the insurance companies.
5. Any false reporting may be referred to the Police for investigation.
6. This report will be forwarded by the insurers of the GIA Records Management Centre established by the General Insurance Association of Singapore (GIA) for archiving and that copies of this report will, for a fee, be made available upon application by interested parties.
7. By the lodgement of this report to the insurers, you hereby consent to the archiving of this report at the centre and to copies of the report being made available aforesaid.

ACCIDENT STATEMENT

Date Of Report	08/04/2019 16:16
Date Of Accident	07/04/2019 19:45
Exact Location Of Accident	ALONG BUKIT TIMAH RD
Country/State of Loss	SINGAPORE

DETAILS OF OWN VEHICLE

Vehicle Registration Number	SHB6718T
Insured/Policyholder	
Name Of Registered Owner	COMFORT TRANSPORTATION PTE LTD
Co Reg No	199303821R
Email Address	FLEETSAFETY@CDGTAXI.COM.SG
Mobile Phone No	
Alternative Phone No	OFFICE-65508768

Vehicle Particulars

Manufacturer	MERCEDES-BENZ
Model	VIANO
Exact Purpose for which vehicle was being used at time of accident	
Are you claiming under your own insurance policy for repair to your vehicle?	NO
If No, Please state action to be taken	THIRD PARTY
Vehicle Category	TAXI

Insurance Company

Name of Insurance Company	MS FIRST CAPITAL INSURANCE LTD
Type Of Coverage	THIRD PARTY FIRE AND/OR THEFT
Fleet Policy	YES
Policy Number	D-18088936MFSH
Cover Note Number	

Driver

Name of Driver	WEE WENG YEE (HUANG YONGYI)
NRIC No	S7220772F
Date Of Birth	14/06/1972
Occupation	OUTDOOR
Date Of Driving Pass	07/10/1995
Driving Experience	23 YEARS AND 6 MONTHS
Gender	MALE
Mobile Number	(LOCAL) +65-92392272
Fax Number	
Contact Number	
Email Address	MALWENGYI@GMAIL.COM

Address	932 06-405 TAMPINES STREET 91
Postcode	520932
Was driver an employee of the Insured's Company	NO
If No, Relationship of the Driver with the Insured	OTHER - TAXI DRIVER
Vehicle Registration Number of Driver's Own Vehicle	-
	-
	-
Insurance Company of Driver's Own Vehicle	-
	-
	-

General Information of the Accident

Type Of Accident	SIDE SWIPE
Weather Conditions	CLEAR
Road Surface	DRY

Other Information

Was any foreign vehicle involved in this accident?	NO
Number of vehicles (including own vehicle) involved in the accident	2
Was any body injured in the Accident?	YES
Was any injured conveyed to hospital by ambulance?	NO
Was any other material or property damaged?	YES
I have been approached by unknown person(s) soliciting/offering accident claims assistance.	NO
Number of Passengers (Including Driver)	1

Details of Police Action

Was the accident reported to the police?	YES
If Yes, Please state which Police Station	
POLICE STATION NAME [OTHER]	CHANGKAT NPP
Was notice of intended Prosecution given?	NO
If Yes, against whom?	

Circumstances of Accident

SEE POLICE REPORT.

Attachment(s)

Are accident photos available for attachment?	YES
Was there any video captured by Car Camera?	YES
Remarks/ Reasons:	-
Was there any audio recorded?	NO

DETAILS OF OTHER VEHICLE PROPERTY 1

Vehicle Registration Number	SMH9851E
Vehicle Make/Model/Colour	
Details Of Properties	
Vehicle Category	PRIVATE CAR
Name of Driver	ROBIN CHIA SON HIN
NRIC/Passport Number	S1225534I
Contact Number	
Address	
Postcode	
Insurance Company Name	
Nature Of Damage	NOT SURE
No. Of Passenger (Including Driver)	

DETAILS OF INJURED PERSON 1

Name	WEE WENG YEE (HUANG YONGYI)
Approximate Age	47
Injuries Sustain	RHT SIDE OF BODY
Injured person in which vehicle?	SHB6718T
Were seat belts worn?	YES
Was this injured conveyed to hospital by ambulance?	NO
Address	
Postcode	

SKETCH PLAN

AS per attached

DESCRIBE CIRCUMSTANCES OF THE ACCIDENT

Statement as per Police Report
② T1 2019040812072

DECLARATION

I/We declare the foregoing particulars are true in every respect.

MEET TRANSPORTATION P.L.
CU. N. 100203921R

Policyholder's Signature
Date & Time:

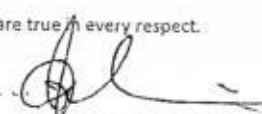
Driver's Signature
(If driver is not the policyholder)

Olivia Wendy

Reporting Centre Personnel's Signature
Name:

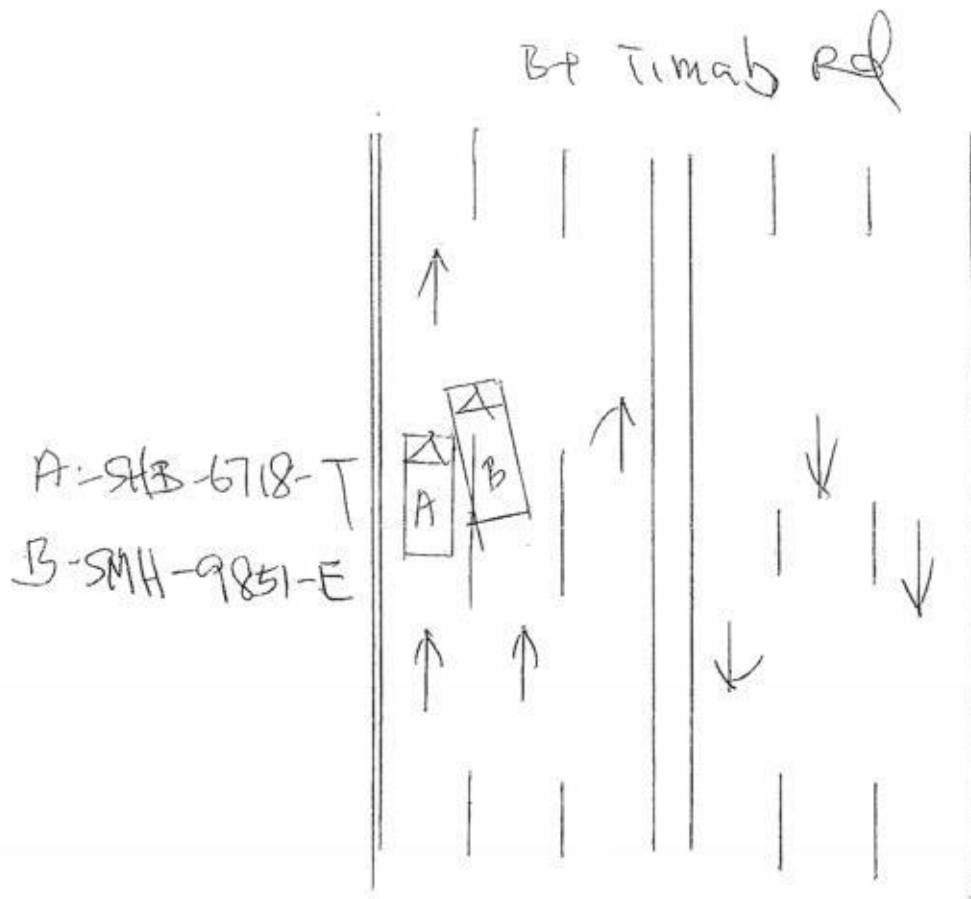



**SINGAPORE
POLICE FORCE**



T/20190408/2072

Police Station Of Origin:
Changkat NPP
109 Tampines Street 11 #01-261
SINGAPORE 521109
Tel No: 1800-7819999

Report No. T/20190408/2072

REPORT OF A TRAFFIC ACCIDENT

Date/Time Report Made: 08/04/2019 13:07		Vide Report No.:		Station Diary No.: 11	
Informant's Particulars					
Name of Informant: WEE WENG YEE			Address: APT BLK 932 TAMPINES STREET 91 #06-405 SINGAPORE 520932		
ID Type / ID No.: NRIC NO / S7220772F			Contact No.: Home/Office: Mobile: 92392272		
Nationality: SINGAPORE CITIZEN			Email:		
Sex: Male	Age: 46	Date of Birth: 14/06/1972	Type of Informant: Driver		
Race: Chinese			Language:		Institution / School Name:
Occupation: Taxi driver			Driving Licence Information: Class: 2B,2A,3 Date of Expiry:		

General Information of the Accident

Type of Accident:	Injury Others	Drink Drive: No	Date/Time of Accident: 07/04/2019 19:45	Type of Location: Straight Road
Location: Along Road 1 BUKIT TIMAH ROAD				
Towards City				
Weather: Clear		Road Surface: Dry		Road Speed Limit:
Traffic Flow: One Way		Traffic Control: Not Controlled		Traffic Volume: Moderate
Type of Collision: Between Moving Vehicles - Head To Side				Anyone conveyed by ambulance: No

Details of Vehicle Involved

Vehicle No.	Type	Make	Model	Color	Condition	No of Passengers
SHB6718T	Car	MERCEDES BENZ	VIANO 2.2 CDI TREND LONG	White	Slightly Damaged	0
SMH9851E	Car	HONDA	FIT HYBRID 1.5 AUTO	Grey	Slightly Damaged	1

Details of Vehicle Insurance

Vehicle No.	Insurance Company	Insurance No	Effective	Expiry Date
-------------	-------------------	--------------	-----------	-------------



SINGAPORE
POLICE FORCE



T/20190403/2072

2 of 4

Police Station Of Origin:
Changkat NPP
109 Tampines Street 11 #01-261
SINGAPORE 521109
Tel No: 1800-7819999

Report No. T/20190403/2072

CONTINUATION OF REPORT

Details of Vehicle Insurance				
Vehicle No.	Insurance Company	Insurance No.	Effective	Expiry Date
SHB6718T	FIRST CAPITAL INSURANCE LIMITED	D-18088936MFSH	01/01/2018	31/12/2020

Details of Person Involved			
Any Pedestrian Involved: No			
No. of Pedestrians Injured: NIL		Use of Pedestrian Crossing: NA	
Driver			
Name	WEE WENG YEE	ID No.	S7220772F
Related Vehicle	SHB6718T (Car)	Contact No.	92392272
Hospital/Clinic	STREET 11 CLINIC	Class of Driving Licence & Expiry Date	Class: 2B,2A,3 Date of Expiry: NIL
Date Treatment	08/04/2019	Date Discharge	08/04/2019
No. of Days granted Medical Leave	03	Degree of Injury	Slight
Name			
	ROBIN CHIA SON HIN	ID No.	S1225534I
Related Vehicle	SMH9851E (Car)	Contact No.	NIL
Hospital/Clinic	NIL	Class of Driving Licence & Expiry Date	Class: NIL Date of Expiry: NIL
Date Treatment	NIL	Date Discharge	NIL
No. of Days granted Medical Leave	NIL	Degree of Injury	NIL

Brief Details.

On the 07/04/2019 at 1945hrs, I was driving my taxi along Bukit Timah Road towards City on the left most lane of a three-laned road. When all of a sudden a car with the registration plate number SMH9851E, came in from the right side and hit onto the front of my vehicle. I then collided on the mentioned vehicle as I did not see him coming at all.

We then got out of our vehicle and exchange our details and we both went on our way. I then made a check on my vehicle and found that the right side front bumper was damaged and I do not know the cost of repair. I then sent my taxi to the workshop and went home afterwards. I then woke up the next day as I felt some discomfort on the right side of my body. I then went to see the doctor and was given 3 days of medical leave.



SINGAPORE
POLICE FORCE

Police Station Of Origin:
Changkat NPP
109 Tampines Street 11 #01-261
SINGAPORE 521109
Tel No: 1800-7819999



T/20190408/2072

Report No. T/20190408/2072

CONTINUATION OF REPORT

2 of 4

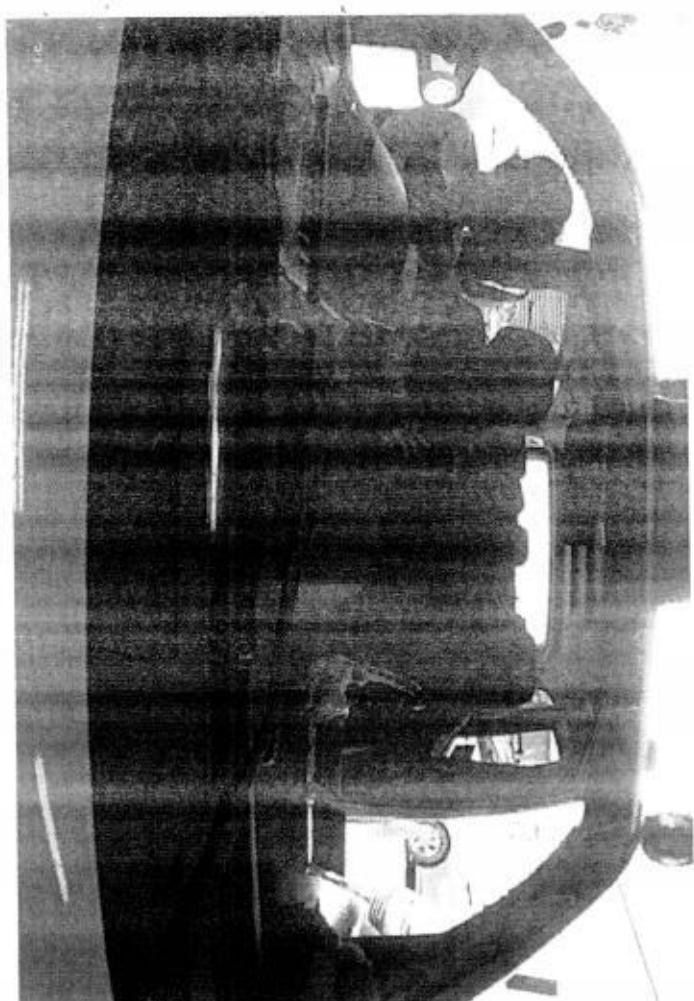
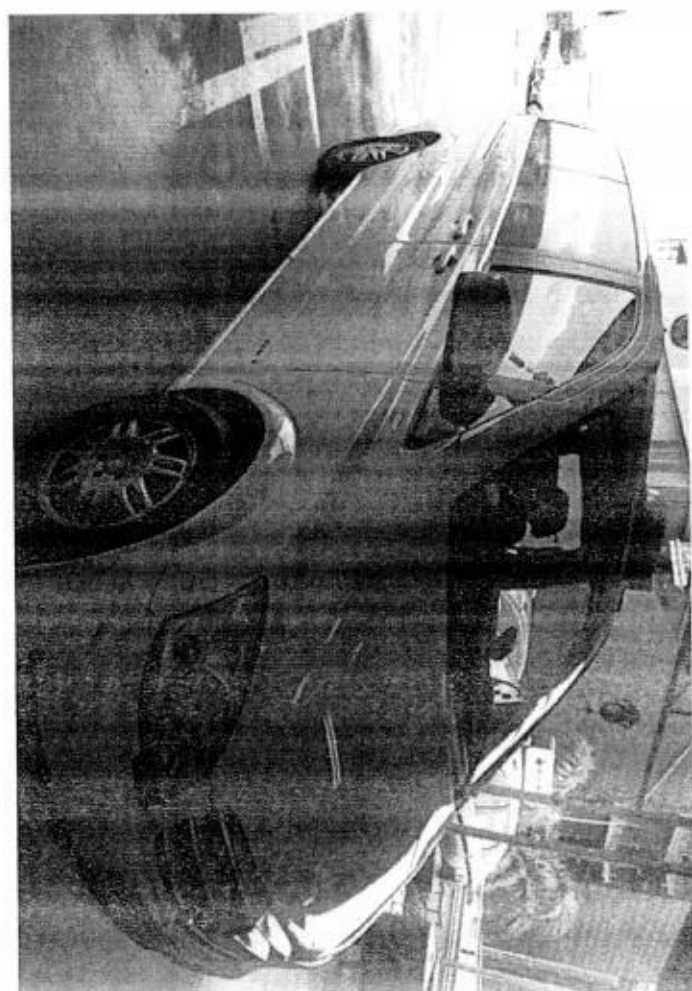
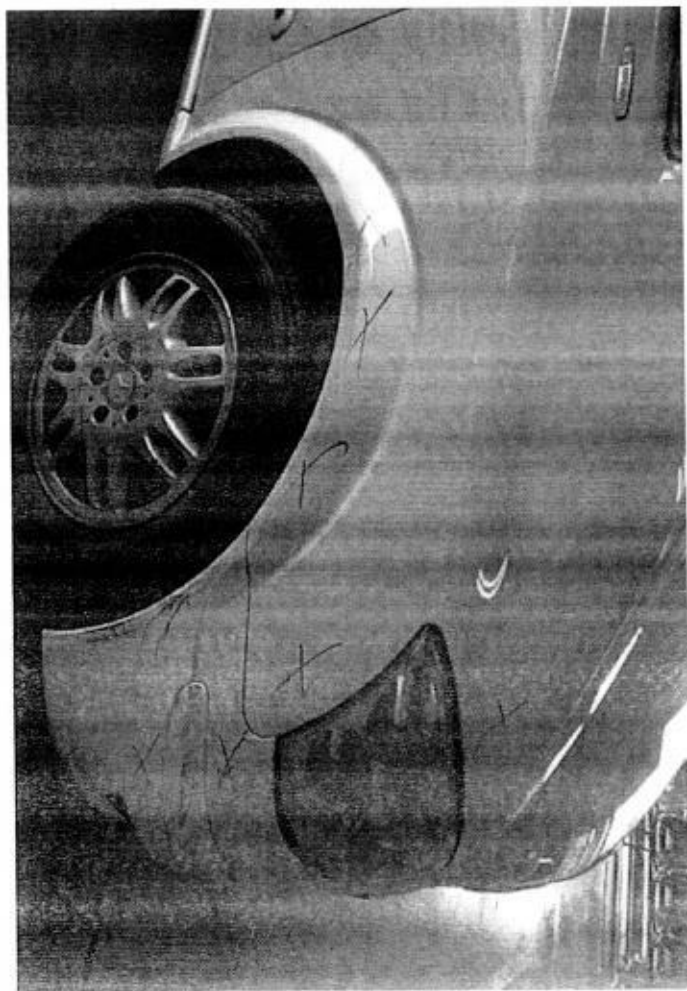
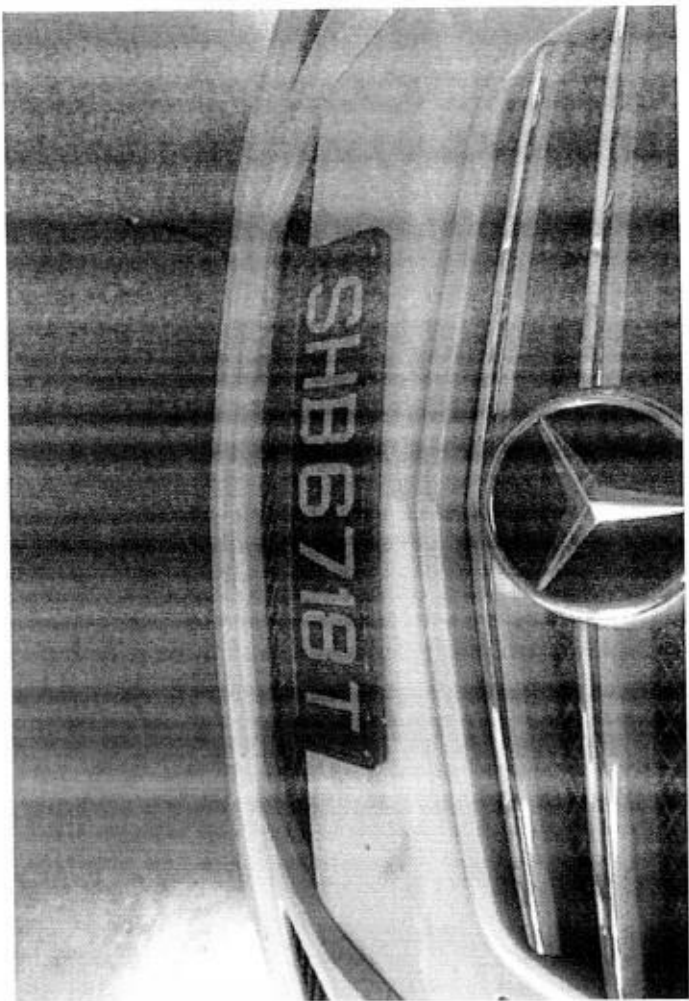

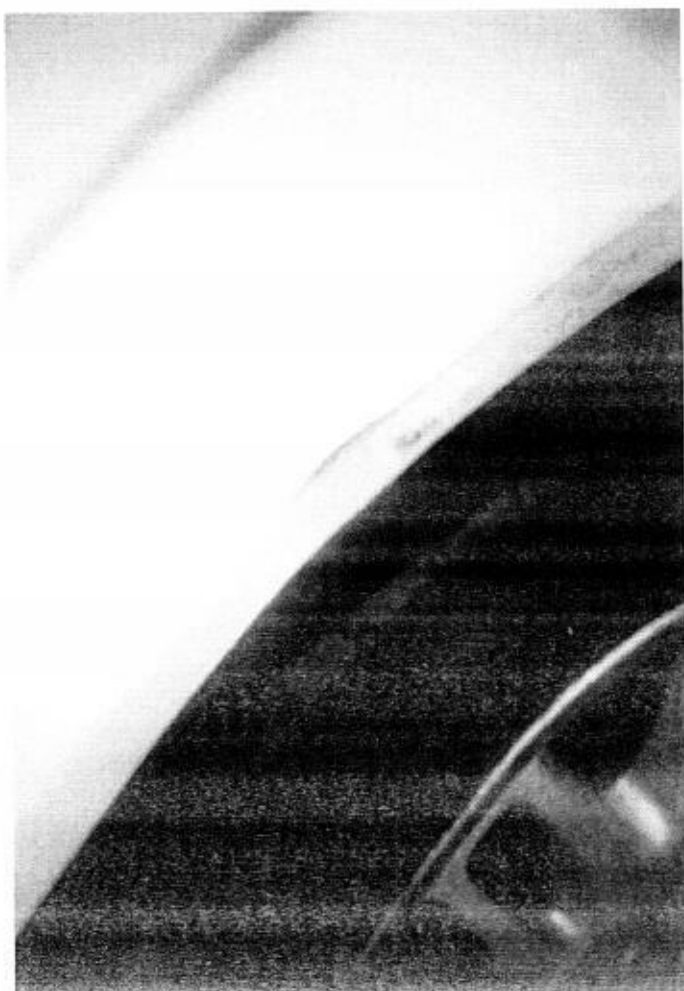
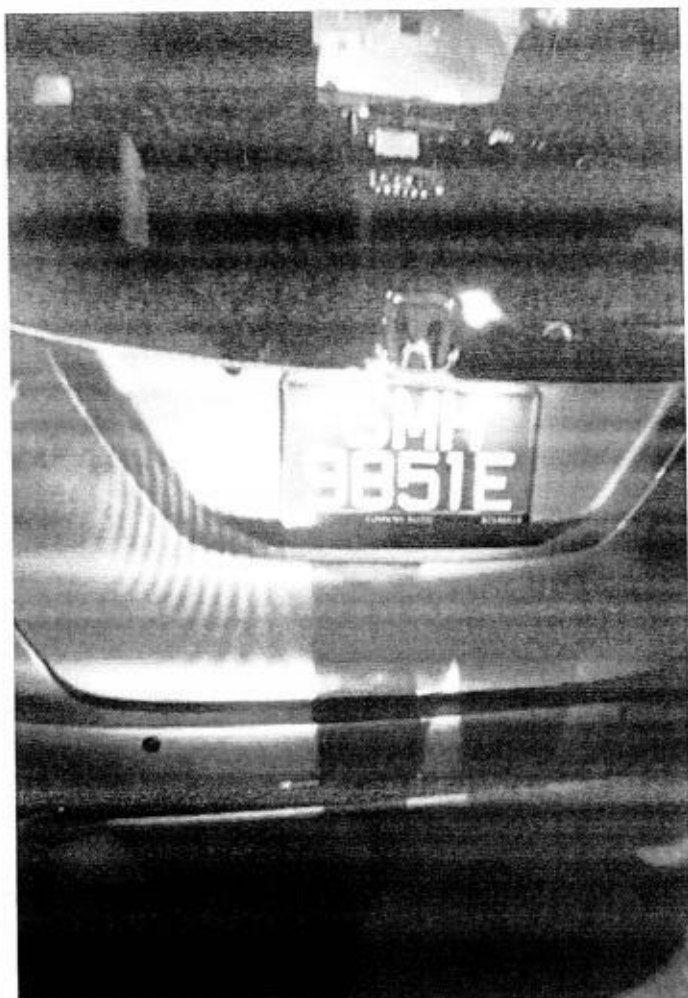
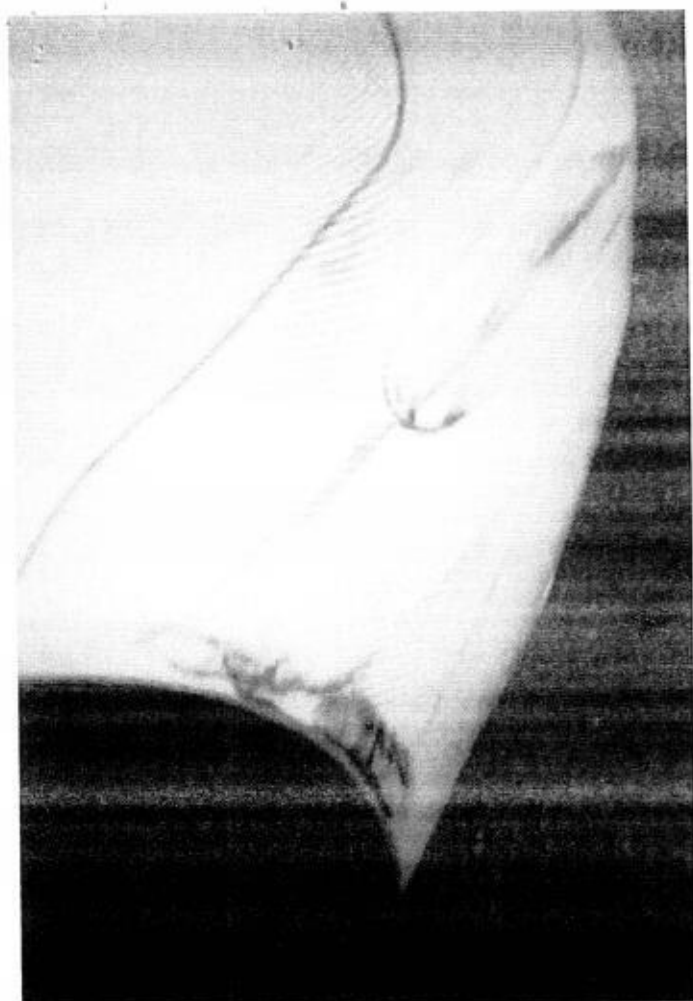

COMFORTDELGRO

Date/Time: 09.04.2019 09:18 Page : 1

Team: ARC Repair TP(CLSO)1

JOB CARD

Sales Order:

JC NO: 305285574

CUSTOMER

COMFORT TRANSPORTATION PTE LTD
7010045
383 SIN MING DRIVE
Singapore SINGAPORE 575717
65508755

COUNT CARD NO.

REGN NO:

SHB6718T

MILEAGE

MAKE:

MERCEDES BENZ

FUEL

E.....1/2.....F

MODEL

VIANO CDI 2.2L 08.04.2019 13:45

DATE/TIME IN

YR OF MANU

24.04.2014

TARGET DATE

CHASSIS CODE

WDF63981323858627

COMPLETION DATE/TIME

Accident Date: 07.04.2019
NATURE: 3P 07.04.19

JOB DESCRIPTION

S/NO LABOR CODE

DESCRIPTION

HK
225/60R16

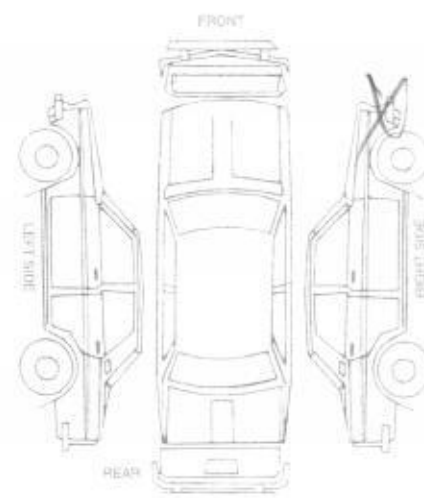

CHECKED & PASSED OUT BY:

SERVICE ADVISOR

CUSTOMER'S SIGNATURE

Acknowledgement Slip

Exit Pass

Vehicle No.: SHB6718T
JU TOKIO

Vehicle No.: SHB6718T

Signature of Service Advisor

Signature/Date

Name of Service Advisor

Date

Returned to Service Reception upon collection

To be kept by Security Guard

ComfortDelGro Engineering Pte Ltd (Co.Reg.No:199506048W)

59 Loyang Drive
Singapore 508969
Tel: 6214 8300

TP INSURER: Tokio Marine Insurance Singapore Ltd (HQ)
CTPL

Singapore

PARTICULARS OF CLAIM

Claim Type:	THIRD PARTY	Ref. No:	
Policy No:		Date of Loss:	07/04/2019
Vehicle Reg. No.:	SHB6718T	Driveable?	YES
Party At Fault:	UNKNOWN		
Make/Model:	MERCEDES-BENZ VIANO, 2.2 D Vehicle Reg. Date: 24/04/2014 CDI (W639) (A)		
Vehicle Colour:	WHITE	Gen Condition:	GOOD
Engine No:	65194031990266	Chassis No:	WDF63981323858627
Odometer:	0 KM		
Paint Type:			
List Item Discount:	20.00 %		
Total Loss?	NO		
Est. Duration of Repair (day)	4		
Present Location:	COMFORTDELGRO ENGINEERING PTE LTD (LOYANG)		

COST OF CLAIMS

	Amount
Parts	1,220.02
Miscellaneous Items	10.00
Labour	1,250.00
Paintwork Labour	0.00
Towing	0.00
	<u>3084.82</u>
Gross Total (S\$)	2,480.02
+ GST 7.00% (S\$)	173.60
Nett Amount (S\$)	2,653.62

This claim is handled by: JUMANI BIN MASUDIN

Generated using Merimen e-Claims Internet Estimation & Adjusting System

REPAIR DETAILS

Reference

Part Source: MRM-SG **Version:** 1.0 (Last Synchronised: 09 Apr 2019)

Parts: M1-MPV **MERCEDES-BENZ VIANO 2.2 D CDI (W639) (A) (Catalogue:Merimen Singapore 1.0)**

Labour: Repairer's (Price-denominated Standard List)

Print Code: **ComfortDelGro Engineering Pte Ltd/SHB6718T/09/04/2019 11:22**

Validity: These estimates are valid only if they contain the print code (above) on all estimate pages, running page numbers with the END OF ESTIMATES marker on the last estimate page

Further Info: Items/values not in reference catalogue are prefixed with an asterisk *.

Estimates on Parts

No.	Qty	Part No.	Particulars	%Disc	%Depr	Amount
1	1		*FENDER FRT RH <i>✓ RHL</i>	20.00	0.00	*1,320.00 FL
2	1		*FENDER S/SHIELD FRT RH <i>X ✓</i>	20.00	0.00	*205.02 FL
F=Franchise part. L=ListItemDisc.						
<i>Front Right x repair</i>						
Sub Total (S\$)						1,525.02
- List Item Discount on L Items (S\$)						305.00
<i>Front RH wheel Rim / changed</i>						
Total Parts (S\$)						1,220.02

ComfortDelGro Engineering Pte Ltd/SHB6718T/09/04/2019 11:22. Not valid without Reference section.
Generated using **Merimen e-Claims IEAS**

Estimates on Miscellaneous Items

No	Qty	Particulars	Amount
<u>Miscellaneous Items</u>			
1	1	OD/TP Case (Insurer)	10.00 ✓
Sub Total (S\$)			10.00

Estimates on Labour

No	Particulars	Lab.Type	Amount
<u>Labour Items</u>			
1	PANEL BEATING	New	600.00 200
2	SPRAYPAINT	New	600.00 400
3	TUFF KOTE	New	50.00 30
Gross Labour Cost (S\$)			1,250.00

ComfortDelGro Engineering Pte Ltd/SHB6718T/09/04/2019 11:22. Not valid without Reference section.
Generated using Merimen e-Claims IEAS

< END OF ESTIMATES >

Ka lun (Kk)
 9/4/19 1135h
 3 Pys
 U/s
 After Repair photo



SUPPLEMENTARY OF PARTS AND LABOUR COSTS			
DESCRIPTION	QTY	ESTIMATE	REMARKS
FRT WHEEL RIM	1	\$756.00	Grazed
CHECK ITEM			
LABOUR			
TOTAL:		\$756.00	JUMANI

COMFORTDELGRO ENGINEERING

Our Job Ref No 305285574
Date : 11/04/19

ComfortDelGro Engineering Pte Ltd
59 Loyang Drive Singapore 508969
Fax: 6546 8156

FINALIZATION FORM

To : LKK Fax :
Attn : KALVIN
SHB6718T Date of Accident : 07/04/19

The survey and estimates of the repairs of the above-mentioned vehicle are as follows:-

1. The repair job shall bill to: TOKIO --- SMA9851E
###
2. The finalized amount shall be:
 - (a) Spare Parts after List discount
 - (b) Labour Charges ###
 - Total for Part-By-Part Repair Cost**
 - (c) Lumpsum Repair (if applicable)
Total for Lumpsum repair cost after Less: 20% \$1,850.00
Final Lumpsum Repair cost
3. Estimated normal period for repairs: 3 working days
4. **We shall treat the above amount as Correct and Confirmed if there is no reply from you within 7 working days**
5. Thank you for your assistance.

We confirm the estimates and
finalized amount

Signature :
Name : JUMANI
Tel : 6214 8315
Fax : 65468156

Signature :
Name : Kahr
Date : 12/4/19

For Official Use Only

Item	Amount	Document Attached Yes or No	Confirm By (Signature)	Remarks
1. Rental Rate P/Day		YES		
2. Loss of Income Paid		N		
3. Survey Fees				
4. LTA Search Fee	\$7.49			
5. Medical Fees (on behalf of driver, if applicable)				
6. Overrun				

Remarks:

ComfortDelGro Engineering Pte Ltd (Co.Reg.No:199506048W)
 59 Loyang Drive
 Singapore 508969
 Tel: 6214 8300

(SUPPLEMENTARY)

TP INSURER: Tokio Marine Insurance Singapore Ltd (HQ)
CTPL

Singapore

PARTICULARS OF CLAIM

Claim Type:	THIRD PARTY	Ref. No:	
Policy No:	MJ001357	Date of Loss:	07/04/2019
Vehicle Reg. No.:	SHB6718T	Driveable?	YES
Party At Fault:	UNKNOWN		
Make/Model:	MERCEDES-BENZ VIANO, 2.2 D CDI (W639) (A)	Vehicle Reg. Date:	24/04/2014
Vehicle Colour:	WHITE	Gen Condition:	GOOD
Engine No:	65194031990266	Chassis No:	WDF63981323858627
Odometer:	0 KM		
Paint Type:			
List Item Discount:	20.00 %		
Total Loss?	NO		
Est. Duration of Repair (day)	4		
Present Location:	COMFORTDELGRO ENGINEERING PTE LTD (LOYANG)		

COST OF CLAIMS	Amount
Parts	604.80
Miscellaneous Items	0.00
Labour	0.00
Paintwork Labour	0.00
Towing	0.00
Gross Total (S\$)	604.80
+ GST 7.00% (S\$)	42.34
Nett Amount (S\$)	647.14
+ Previous Estimates (S\$)	2,653.62
Claim Total (S\$)	3,300.76

Generated using **Merimen e-Claims Internet Estimation & Adjusting System**

REPAIR DETAILS**Reference**

Part Source: MRM-SG **Version:** 1.0 (Last Synchronised: 11 Apr 2019)

Parts: M1-MPV MERCEDES-BENZ VIANO 2.2 D CDI (W639) (A) (Catalogue:Merimen Singapore 1.0)

Labour: Repairer's (Price-denominated Standard List)

Print Code: ComfortDelGro Engineering Pte Ltd/SHB6718T/11/04/2019 11:21

Validity: These estimates are valid only if they contain the print code (above) on all estimate pages, running page numbers with the END OF ESTIMATES marker on the last estimate page

Further Info: Items/values not in reference catalogue are prefixed with an asterisk *.

Estimates on Parts

No.	Qty	Part No.	Particulars	%Disc	%Depr	Amount
1	1		*FRT WHEEL RIM RH	20.00	0.00	*756.00 FL
F=Franchise part. L=ListItemDisc.						
Sub Total (S\$)						756.00
- List Item Discount on L Items (S\$)						151.20
Total Parts (S\$)						604.80

Grazed

ComfortDelGro Engineering Pte Ltd/SHB6718T/11/04/2019 11:21. Not valid without Reference section.
Generated using Merimen e-Claims IEAS

Estimates on Miscellaneous Items

There are no new miscellaneous items selected.

Estimates on Labour

There are no labour items selected.

ComfortDelGro Engineering Pte Ltd/SHB6718T/11/04/2019 11:21. Not valid without Reference section. Generated using Merimen e-Claims IEAS
--

< END OF ESTIMATES >

LKK Auto Consultants Pte Ltd (Co.Reg.No:199607198R)

51 Ubi Ave 1 #01-25, Paya Ubi Industrial Park
Singapore 408933

Tel: 6256-3561 Fax: 6844-8805 Email: sur@lkkauto.com;assignments@lkkauto.com

VEHICLE DAMAGE INSPECTION REPORT

Our File No: CS/TMI19006312/K1VD3N2

Date: 15/04/2019

REFERENCE

Handling Insurer:	Tokio Marine Insurance Singapore Ltd	Policy No:	MJ001357
Claimant Vehicle No :	SHB6718T	Insured Vehicle No :	SMH9851E
Date of Loss:	07/04/2019	Nature of Claim:	TP
		Claim No:	M1902374

DESCRIPTION & IDENTIFICATION OF VEHICLE

Reg No:	SHB6718T	Engine No:	65194031990266
Make & Model:	MERCEDES-BENZ VIANO, 2.2 D CDI (W639) (A)	Chassis No:	WDF63981323858627
Reg. Date:	24/04/2014 (Man. Year: 2013)	Odometer:	613753 km
Colour:	White		
Engine Capacity:	2143 cc		
Market Value/New Car Price:	N/A		
Sum Insured (S\$):	Market Value/New Car Price		

CONDITION OF VEHICLE AT THE TIME OF SURVEY

General Condition:	Good	Steering (Serviceable):	Yes	Footbrake (Serviceable):	Yes
Handbrake (Serviceable):	Yes	Engine Modification:	No	Pre-accident Condition:	Average

CONDITION OF TYRES

Front Tyre Size:	225/60R16C	Rear Tyre Size:	225/60R16C
Front Left Side:	Hankook 6 mm	Rear Left Side:	Hankook 6 mm
Front Right Side:	Hankook 6 mm	Rear Right Side:	Hankook 6 mm

The above values represent the remaining tyre treads depth

COST OF CLAIMS

	Repairer's	Adjuster's	Difference	Diff %
Parts	1,824.82	1,660.80	164.02	8.99
Miscellaneous Items	10.00	10.00	0.00	0.00
Labour	1,250.00	630.00	620.00	49.60
Paintwork Labour	0.00	0.00	0.00	
Towing	0.00	0.00	0.00	
Calculated Gross Total (S\$)	3,084.82	2,300.80	784.02	25.42
Approved Total (Overridden) (S\$)		1,850.00		
(S\$)	3,084.82	1,850.00	1,234.82	40.03
+ GST 7.00/7.00% (S\$)	215.94	129.50	86.44	40.03
Nett Amount (S\$)	3,300.76	1,979.50	1,321.26	40.03

INSPECTION

Date of Assignment:	09/04/2019	Present Location:	ComfortDelGro Engineering Pte Ltd (Loyang)
Date Inspected:	09/04/2019	Inspected At:	ComfortDelGro Engineering Pte Ltd (Loyang) 59 Loyang Drive Singapore 508969
Estimated Period of Repair:	3.0 days		

Adjuster: KALVIN ANG WEI KUN

Manager: VERON CHEN

NOTE: This report represents our findings at the time and place of inspection stated herein. Such inspection has been carried out to the best of our knowledge and ability but any other liability under any other circumstances is hereby expressly excluded.

REPAIR DETAILS

Reference

Part Source:	MRM-SG	Version: 1.0 (Last Synchronised: 15 Apr 2019)
Parts:	M1-MPV	MERCEDES-BENZ VIANO 2.2 D CDI (W639) (A) (Catalogue:Merimen Singapore 1.0)
Labour:	Repairer's	(Price-denominated Standard List)
Print Code:	(Unsubmitted, no print-code for SHB6718T)	
Validity:	These estimates are valid only if they contain the print code (above) on all estimate pages, running page numbers with the END OF ESTIMATES marker on the last estimate page	
Further Info:	Items/values not in reference catalogue are prefixed with an asterisk *.	

Recommended Parts

No.	Qty	Part No.	Particulars	Condition	Repairer's	Amount
1	1		*FENDER FRT RH	Buckled	1,320.00 FL	*1,320.00 FL
2	1		*FENDER S/SHIELD FRT RH	Serviceable	205.02 FL	*- FL
3	1		*FRONT BUMPER (NPA)	Repair	-	*- FL
Supplementary #1						
4	1		*FRT WHEEL RIM RH	Grazed	756.00 FL	*756.00 FL
					Sub Total (S\$)	2,281.02
					- List Item Discount on L Items 20.00/20.00% (S\$)	456.20
					Total Parts (S\$)	1,824.82
						1,660.80

F=Franchise part. L=ListItemDisc.

Report was unsubmitted during this print-out.

Recommended Miscellaneous Items

No	Qty	Particulars	Repairer's	Amount
<u>Miscellaneous Items</u>				
1	1	OD/TP Case (Insurer)	10.00	10.00
Sub Total (S\$)			10.00	10.00

Recommended Labour

No	Particulars	Lab.Type	Repairer's	Amount
<u>Labour Items</u>				
1	PANEL BEATING	New	600.00	200.00
2	SPRAYPAINT	New	600.00	400.00
3	TUFF KOTE	New	50.00	30.00
Gross Labour Cost (S\$)			1,250.00	630.00

Report was unsubmitted during this print-out.

< END OF ESTIMATES >