

01/28/2007

ASS. REC. BY:

REF:

CS/INC19006304/TMC304

Special Instruction:

Surveyor:

Taufich

ASSIGNMENT (Office)

From (Person):

Aunie Koh

of

INC

Date/Time:

14/19 @ 9.22am

Estimated Cost:

Bill to:

OD/TP/WS/TP RES/OD RES/EVA/INV/MV7CS

To Inspect Vehicle No:

GBE 6149R

Insured:

FBB 4174X

at Workshop m/s:

Sin Sheng Engineering

Tel:

68639595

of

3 Tech park Crescent Truss.

Policy No:

Claim No:

MT/0954 065-002

Sum Insured:

Excess:

Make of Veh:

(Client's Record)

D.O.A.

15/7/2017

CA / REV / REP. / REV 24 HRS

H.O.D. Endorsement:

Date/Time:

10.07am @ 9/4/19

Person Contacted:

Susan

Vehicle:

(IN) OUT

Date/Time

Action/Instruction (✓) Estimate

GBE 6149R-X

FBB 4174X - NA/INC08020622/21

D.O.A: 15/1/2008

23/4/19

LS \$ 2800 Confirmed by email (Recd 1427.55, 3419)

Taufik

INC

2016 JAN 23

Name: _____ Date: _____
Type: ☐ Car / ☐ Cycle / ☐ Bus / ☐ Van / ☒ Truck / ☐ Trailer / ☐ Mower / ☐ Other
Make: _____ Model: _____
Color: _____ Year: _____
Engine: _____ Cyl: _____
Gear: _____
Steering: _____
Brake: _____
Tire: _____
Exterior: _____
Interior: _____
Damage: _____
Remarks: _____
Bal. or Market Value: _____
ROAC: _____
Consistent? Yes or No: _____
Est. Repair: _____ days
Est. Cost: _____
CA: _____
Date: _____
Person Contacted: _____
Action/Instruction: _____

Vehicle No: **GBE6149R** Date: **2016 Jan**
Type: **Truck / Trailer**
Make: **Toyota Dyna**
Color: **Orange** Year: **2012**
Engine: **6431** Cyl: **4**
Gear: **KDY2318021544**
Steering: **Good**
Brake: **Good**
Tire: **195/R15**
Exterior: **165/R13 (A)**
Interior: **Good**
Damage: **Front**
Bal. or Market Value: **250**
ROAC: **250**
Consistent? Yes or No: **Yes**
Est. Repair: **4** days
Est. Cost: **2800**
CA: **2800**
Date: **23/4**
Person Contacted: **TP**
Action/Instruction: **LS \$2800**

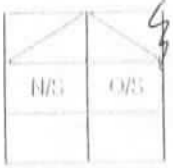

4/5 \$2800, 4 days

RECEIVED 23 APR 2019

Vehicle No: _____ Date: _____
Type: _____ Make: _____ Model: _____
Color: _____ Year: _____
Engine: _____ Cyl: _____
Gear: _____
Steering: _____
Brake: _____
Tire: _____
Exterior: _____
Interior: _____
Damage: _____
Bal. or Market Value: _____
ROAC: _____
Consistent? Yes or No: _____
Est. Repair: _____ days
Est. Cost: _____
CA: _____
Date: _____
Person Contacted: _____
Action/Instruction: _____

Nivitha (LKK Auto)

From: Annie Koh <annie.koh@income.com.sg>
Sent: Tuesday, 9 April 2019 1:48 PM
To: 'assignments@lkkauto.com'
Subject: RE: TP CASES FARMED OUT TO LKK ON 09/04/2019

Hi LKK,

Please take note of the Olc and claim number for GBE6149R and SLK9014B.

1	FIONA SHEN	MT/0954065-002	GBE6149R	SIN SHENG ENGINEERING SERVICES	3 TECH PARK CRESCENT TUAS TECH PARK SINGAPORE 638129	Susan / 6863 9595		FBB4174X	15/7/17
5	JARED LIU	MT/1033601-002	SLK9014B	WORLD AUTO PTE LTD	1 KRANJI LOOP SINGAPORE 739535	Daniel / 63621776		SLC4150R	25/2/19

Warmest Regards

Annie Koh
Senior Admin,
Motor Insurance
T +65 64307899
www.income.com.sg



From: Annie Koh
Sent: Tuesday, 9 April 2019 10:44 AM
To: 'assignments@lkkauto.com' <assignments@lkkauto.com>
Subject: RE: TP CASES FARMED OUT TO LKK ON 09/04/2019

Re-send

Warmest Regards

Annie Koh
Senior Admin,
Motor Insurance
T +65 64307899
www.income.com.sg



Nivitha (LKK Auto)

From: Annie Koh <annie.koh@income.com.sg>
Sent: Tuesday, 9 April 2019 2:20 PM
To: Admin-D (LKKAuto); assignments
Cc: SUR
Subject: RE: TP CASES FARMED OUT TO LKK ON 09/04/2019

Hi LKK,

Please take note of the OIC and claim number for PA8482U**

4	SERENE LIM	MT/1039440-001	PA8482U	CONNECT 3	566 WOODLANDS ROAD (MANDAI ESTATE)	Winnie Chai / 9850-9666	14:00- 16:00
---	---------------	----------------	---------	-----------	--	----------------------------	-----------------

Warmest Regards

Annie Koh
Senior Admin,
Motor Insurance
T +65 64307899
www.income.com.sg



From: Admin-D (LKKAuto) [mailto:admin-d@lkkauto.com]
Sent: Tuesday, 9 April 2019 2:01 PM
To: Annie Koh <annie.koh@income.com.sg>; assignments <assignments@lkkauto.com>
Cc: Thio Tse Kiat <tsekiat.thio@income.com.sg>; SUR <sur@lkkauto.com>; Teng Ken Leong <kenleong.teng@income.com.sg>
Subject: RE: TP CASES FARMED OUT TO LKK ON 09/04/2019

Dear Annie,

Thank you for the assignment.

Please be informed that PA8482U (Connect 3) is not in the workshop, repairer arrange on 10/04/2019.

Best Regards,

G.Nivitha | Admin

LKK Auto Consultants Pte Ltd

Phone: 6841-1972 | email: assignments@lkkauto.com | fax: 6256-4315

Blk 51, Paya Ubi Industrial Park, Ubi Avenue 1, #02-25 | S(408933)

From: Annie Koh
Sent: Tuesday, 9 April 2019 9:24 AM
To: 'assignments@lkkauto.com' <assignments@lkkauto.com>
Cc: Thio Tse Kiat <tsekiat.thio@income.com.sg>; Teng Ken Leong <kenleong.teng@income.com.sg>
Subject: RE: TP CASES FARMED OUT TO LKK ON 09/04/2019

Dear LKK,

Please assist to survey the following vehicles as per Mr Teng's instruction :-

SN	OIC	Claim No.	Vehicle	WorkShop Name	WorkShop Address	WorkShop Contact	Survey Time	OI VEH	DOA
1		PENDING ADVISE	GBE6149R	SIN SHENG ENGINEERING SERVICES	3 TECH PARK CRESCENT TUAS TECH PARK SINGAPORE 638129	Susan / 6863 9595		FBB4174X	15/7/17
2	AZHARI	MT/1039198-002	SLC6230E	VERMOGEN ACE PTE LTD	6 BENOI ROAD, SINGAPORE 629904	Pila / 6358 3031		SGY3323J	5/4/19
3	DAVID PHUA	MT/1039006-002	SMC166K	BP AUTO	48 TOH GUAN ROAD EAST #01-121 ENTERPRISE HUB SINGAPORE 608586	/ 6266 0555		SLQ4302X	4/4/19
4		PENDING ADVISE	PA8482U	CONNECT 3	566 WOODLANDS ROAD (MANDAI ESTATE)	Winnie Chai / 9850-9666	14:00-16:00	FBN5354Z	22/3/19
5		PENDING ADVISE	SLK9014B	WORLD AUTO PTE LTD	1 KRANJI LOOP SINGAPORE 739535	Daniel / 63621776		SLC4150R	25/2/19

Please contact workshops.

Please revert to officer-in-charge after survey.

Thank you.

Annie Koh
 Senior Admin Assistant, Motor Insurance
 T +65 6430 7899
www.income.com.sg



SINGAPORE ACCIDENT STATEMENT

IMPORTANT NOTICE

1. Please report correctly the details of the accident to speed up the claims process.
2. This Form must be completed by the Policyholder and/or the Authorised Driver.
3. Information provided must be as truthful and accurate as possible. Any wilful misrepresentation or withholding of material facts may allow insurance companies to repudiate policy ability.
4. The issue and acceptance of this Form by insurance companies is not an admission of policy liability on the part of the insurance companies.
5. **Any false reporting may be referred to the Police for investigation.**
6. This report will be forwarded by the insurers of the insurers of the GIA Records Management Centre established by the General Insurance Association of Singapore(GIA) for archiving and that copies of this report will for a fee be made available upon application by interested parties.
7. By the lodgement of this report to the insurers, you hereby consent to the archiving of this report at the centre and to copies of the report being made available aforesaid.

ACCIDENT STATEMENT	
Date Of Report	15/07/2017 16:22
Date Of Accident	15/07/2017 10:00
Exact Location Of Accident	ALONG PIE
Country/State of Loss	SINGAPORE
DETAILS OF OWN VEHICLE	
Vehicle Registration Number	GBE6149R
Insured/Policyholder	
Name Of Registered Owner	GOLDBELL LEASING PTE LTD
Co Reg No	199001196N
Email Address	NOEMAIL
Mobile Phone No	
Alternative Phone No	OFFICE-64942833
Vehicle Particulars	
Manufacturer	TOYOTA
Model	DYNA 150-3.0 D (M)
Exact Purpose for which vehicle was being used at time of accident	
Are you claiming under your own insurance policy for repair to your vehicle?	NO
If No, Please state action to be taken	THIRD PARTY
Vehicle Category	COMMERCIAL VEHICLE
Insurance Company	
Name of Insurance Company	FIRST CAPITAL INSURANCE LTD
Type Of Coverage	THIRD PARTY
Fleet Policy	YES
Policy Number	D-16085361MFCV
Cover Note Number	
Driver	
Name of Driver	RAJAVISNAN A/L RAGENRAN
Passport No/FIN	G6725292L
Date Of Birth	07/12/1991
Occupation	OUTDOOR
Date Of Driving Pass	15/10/2015
Driving Experience	1 YEAR AND 9 MONTHS
Gender	MALE
Mobile Number	(LOCAL) +65-86116252
Fax Number	
Contact Number	
Email Address	NOEMAIL

Address
 Postcode
 Was driver an employee of the Insured's Company NO
 If No, Relationship of the Driver with the Insured OTHER - LESSEE
 Vehicle Registration Number of Driver's Own Vehicle -
 -
 -
 Insurance Company of Driver's Own Vehicle -
 -
 -

General Information of the Accident

Type Of Accident COLLISION - CHANGE/CROSS LANE
 Weather Conditions CLEAR
 Road Surface WET

Other Information

Was any foreign vehicle involved in this accident? NO
 Was any body injured in the Accident? YES
 Was any other material or property damaged? YES
 I have been approached by unknown person(s) soliciting/offering accident claims assistance. NO
 Number of Passengers (Including Driver) 1

Details of Police Action

Was the accident reported to the police? YES
 If Yes, Please state which Police Station
 Police Station Name BEDOK SOUTH NEIGHBOURHOOD POLICE CENTRE
 Police Station Address ROAD: 20 CHAI CHEE DRIVE , POSTCODE: 469045 , COUNTRY: SINGAPORE
 Police Station Contact TEL NO: 1800-2448999 - FAX NO: 62446558
 Was notice of intended Prosecution given? NO
 If Yes, against whom?

Circumstances of Accident

REFER TO POLICE REPORT NO. T/20170715/2073 :- ON 15/07/2017 AT ABOUT 1000HRS, I WAS TRAVELLING ALONG LANE 3 AT PIE TOWARDS TUAS. AS I WAS NEAR THE EXIT OF JALAN EUNOS, A MOTORBIKE (FBB4174X) ALL OF A SUDDEN SLAM ONTO MY LORRY'S RIGHT DRIVER DOOR CAUSING A DEEP SCRATCH ON THE DRIVER SIDE DOOR AND THE FRONT RIGHT BUMPER TO BE DENTED. I SAW THERE WAS A RIDER SKIDDING IN FRONT OF MY LORRY WITH HIS BIKE. I IMMEDIATELY SLOW DOWN AND STOPPED. I ALIGHT AND CHECKED ON THE RIDER. HE IS CONSCIOUS AND SUFFERED FROM SOME VISIBLE ABRASIONS. THERE WERE ALSO A FEW OTHER MOTORCYCLISTS STOPPING NEARBY TO ASSIST. I ASKED ONE OF THEM TO CALL FOR AMBULANCE. I TALK TO THE RIDER AND HE INFORMED HE WAS TRYING TO OVERTAKE ON LANE 3 AND LANE 2 DIVIDER HOWEVER THE TAXI ON LANE 2 WAS DRIVING CLOSE TO HIM CAUSING HIM TO SWERVE TOWARDS MY LORRY (LANE 3) AND SKIDDED. AMBULANCE ARRIVED AND CONVEY THE RIDER TO HOSPITAL. THERE IS A WITNESS BY THE NAME OF MR. WITNESS 1 (9661 2955) AND MR. WITNESS 2 (9296 6056), WHOM STATES THEY CAN BE WITNESS TO THE INCIDENT IF WE NEED THEM TO.

Attachment(s)

Are accident photos available for attachment? YES
 Was there any video captured by Car Camera? NO
 Was there any audio recorded? NO

DETAILS OF OTHER VEHICLE PROPERTY 1

Vehicle Registration Number FBB4174X
 Vehicle Make/Model/Colour MOTORCYCLE
 Details Of Properties VEH B
 Name of Driver OSMAN BIN RASHID
 NRIC/Passport Number S1646672G
 Contact Number
 Address

Postcode

Insurance Company Name

Nature Of Damage

No. Of Passenger (Including Driver) 1

Details of Witness

Name WITNESS 1 @ 9661 2955

Phone Number WITNESS 2 @ 9296 6056

Email Address

DETAILS OF INJURED PERSON 1

Name RIDER

Approximate Age

Injuries Sustain ABRASIONS

Injured person in which vehicle? FBB4174X

Were seat belts worn?

Was injured conveyed to hospital by ambulance? YES

Address

Postcode

Sketch Plan

SKETCH PLAN

IMPORTANT NOTICE

1. Please report correctly the details of the accident to speed up the claims process.
2. This Form must be completed by the Policyholder and/or the Authorized Driver.
3. Information provided must be as truthful and accurate as possible. Any willful misrepresentation or withholding of material facts may allow insurance companies to repudiate policy liability.
4. The issue and acceptance of this Form by insurance companies is not an admission of policy liability on the part of the insurance companies.
5. Any false reporting may be referred to the Police for investigation.
6. The report will be forwarded by the insurers of the GIA Records Management Centre established by the General Insurance Association of Singapore (GIA) for archiving and that copies of this report will for a fee be made available upon application by interested parties.
7. By the lodgement of this report to the insurers, you hereby consent to the archiving of this report at the centre and to copies of the report being made available aforesaid.
8. Consent under the Personal Data Protection Act (PDPA)
(I understand, acknowledge, agree and consent that:
(a) My insurer, my workshop and the General Insurance Association of Singapore ("GIA") may/are permitted to collect, use, disclose and/or process my personal data/personal information set out in this form and any other personal information provided by me or possessed by my insurer (collectively the "Personal Information") and disclose and transfer such Personal Information to all insurer(s) who have insured vehicle(s) involved in this accident (all insurer(s) who have insured vehicle(s) involved in this accident shall be collectively referred to as the "Insurers"), the insurers' lawyers/law firms, the Monetary Authority of Singapore and any relevant government agency/authority (such as the police), for the purpose(s) of:
(i) processing, handling and/or dealing with my claims including the settlement of the claims and any necessary investigations relating to the claims;
(ii) investigating the accident and/or my claims;
(iii) carrying out and/or dealing with my instructions or responding to any enquiries by me;
(iv) administering my claims (including the making of correspondence, statements, invoices, reports or notices to me, which could involve disclosure of certain personal data about me to bring about delivery of the same as well as on the external cover of envelopes/postal packages); and/or
(v) complying with applicable law in administering, processing, handling and/or dealing with my claims.
(collectively the "Purposes")
(b) all insurer(s) who have insured vehicle(s) involved in this accident and the insurers' lawyers/law firms, may/are permitted to collect, use, disclose and/or process my Personal Information for one or more of the above Purposes; and
(c) my Personal Information may/can be disclosed by any of the Insurers and/or GIA to their third party service providers or agents (including their lawyers/law firms), which may be sited outside of Singapore, for one or more of the above Purposes.



Policyholder's Signature / Date & Time

[Signature]

Driver's Signature (if driver is not the policyholder) / Date & Time



Witnessed by Reporting Centre Personnel

Sketch Plan

Sketch Plan

PIE towards Tuas

Exit to Jalan Eunos

(A) GBE 4149R

(B) FBB 4174X

Sketch Plan #2

Describe Circumstances of the Accident

Refer to police report ref. T/2017 0715 2073 dd 15/7/2017

Declaration

We declare the foregoing particulars are true in every respect.



Policyholder's Signature / Date & Time

[Signature]

Driver's Signature (if driver is not the policyholder) / Date & Time

X



Witnessed by Reporting Centre Personnel

Police Report



**SINGAPORE
POLICE FORCE**



T/20170715/2073

1 of 3

Report No. T/20170715/2073

Police Station Of Origin:
Bedok South N.P.C
20 Chai Chee Drive SINGAPORE 469045
Tel No: 1800-2448999

REPORT OF A TRAFFIC ACCIDENT

Date/Time Report Made: 15/07/2017 12:44	Vide Report No.:	Station Diary No.: 34
--	------------------	--------------------------

Informant's Particulars

Name of Informant: RAJAVISNAN A/L RAGENRAN			Address:	
ID Type / ID No.: FIN NO / G6725292L			Contact No.: Home/Office:	Mobile: 86116252
Nationality: MALAYSIAN			Email:	
Sex: Male	Age: 25	Date of Birth: 07/12/1991	Type of Informant: Driver	
Race: Indian			Language:	Institution / School Name:
Occupation: Lorry driver			Driving Licence Information: Class:	

General Information of the Accident

Type of Accident:	Injury Conveyed By Ambulance	Drink Drive: No	Date/Time of Accident: 15/07/2017 10:00	Type of Location: Expressway
Location: Along Road 1 PAN-ISLAND EXPRESSWAY Before Eunos exit (Heading towards TUAS)				
Weather: Clear	Road Surface: Wet		Road Speed Limit:	
Traffic Flow: Two Way	Traffic Control: Not Controlled		Traffic Volume: Heavy	
Type of Collision: Between Moving Vehicles - Side Swipe - Same Direction			Anyone conveyed by ambulance: Yes	

Details of Vehicle Involved

Vehicle No.	Type	Make	Model	Color	Condition	No of Passenger
FBB4174X	Motorcycle	YAMAHA	T135	Multi-Colored	Seriously Damaged	0
GBE6149R	Lorry	TOYOTA	DYNA 3.0 M	Orange	Slightly Damaged	0

Details of Person Involved

Any Pedestrian Involved: No	
No. of Pedestrians Injured: NIL	Use of Pedestrian Crossing: NA

Police Report



**SINGAPORE
POLICE FORCE**



T/20170715/2073

2 of 3

Police Station Of Origin:
Bedok South N.P.C
20 Chai Chee Drive SINGAPORE 469045
Tel No: 1800-2448999

Report No. T/20170715/2073

CONTINUATION OF REPORT

Rider			
Name	OSMAN BIN RASHID		ID No. S1646672G
Related Vehicle	FBB4174X (Motorcycle)		Contact No. NIL
Hospital/Clinic	NIL		Class of Driving Licence & Expiry Date Class: NIL Date of Expiry: NIL
Date Treatment	NIL	Date Discharge	NIL
No. of Days granted Medical Leave	NIL	Degree of Injury	Slight
Driver			
Name	RAJAVISNAN A/L RAGENRAN		ID No. G6725292L
Related Vehicle	GBE6149R (Lorry)		Contact No. 86116252
Hospital/Clinic	NIL		Class of Driving Licence & Expiry Date Class: NIL Date of Expiry: NIL
Date Treatment	NIL	Date Discharge	NIL
No. of Days granted Medical Leave	NIL	Degree of Injury	NIL

Brief Details.

On 15/07/2017 at about 1000hrs, I was traveling along lane 3 at PIE towards TUAS. As I was near the exit of Jalan Eunus, a motorbike (FBB4174X) all of a sudden slam onto my lorry's right driver door causing a deep scratch on the driver side door and the front right bumper to be dented. I saw there was a rider skidding in front of my lorry with his bike. I immediately slow down and stopped. I alight and checked on the rider. He is conscious and suffered from some visible abrasions. There were also a few other motorcyclists stopping nearby to assist. I asked one of them to call for ambulance. I talk to the rider and he informed he was trying to overtake on lane 3 and lane 2 divider however the taxi on lane 2 was driving close to him causing him to swerve towards my lorry (lane 3) and skidded.

Ambulance arrived and convey the rider to hospital. There is a witness by the name of Mr Witness 1 (96612955) and Mr Witness 2 (92966056), whom states they can be witness to the incident if we need them to.

Police Report



**SINGAPORE
POLICE FORCE**



T/20170715/2073

3 of 3

Report No. T/20170715/2073

Police Station Of Origin:
Bedok South N.P.C
20 Chai Chee Drive SINGAPORE 469045
Tel No: 1800-2448999

CONTINUATION OF REPORT

Sketch Plan

Informant is not able to provide sketch plan

IMPORTANT: Please attach a copy of your vehicle's Insurance Certificate to this report. If you don't have the certificate with you now, please fax a copy to 65474885 stating the report number as reference.

Signature Of Officer Recording The Report:

G /

Sgt SAM YEO WEN MING

Signature Of Interpreter:

Not applicable

Officer In Charge Of Case:

TP / GIT /

Sgt RASHIDAH BINTE AZMAN

Contact No.: 65476216

SN 159

Authentication Stamp

NP168



Signature:

Singapore Police Force

Signature Of Informant:

Date/Time:

15/07/2017 12:44

Classification Of Case:

SIN SHENG ENGINEERING SERVICES

3 TECH PARK CRESCENT

SINGAPORE 638129

Tel No. : 6863-9595 Fax No. : 6863-6477

E-Mail : sinsheng1981@gmail.com

Buss. Reg. No. : 312029/00D

GOLDBELL LEASING PTE LTD

59 SENOKO ROAD

SINGAPORE 758123

Attention : Motor Claim Department

Contact : 6861 0007 Fax No. : 6753 7780

Estimate : ES002808

Date : 08/04/2019

Vehicle Num. : GBE6149R

Make/Model : TOYOTA DYNA (IMPORT)-2015

Chassis/Eng# : KDY2318021544/1KD2555193

Accident Date : 15/07/2017

Claim No. :

Reference : FBB4174X

Policy No. : D-16085361 MFCV

S/N	Quantity	Particular	Unit Price	Amount S\$
<hr/>				
		LIST ITEMS :		
1.	1	FRONT DOOR, RHS	bt 1,749.00	
2.	1	DOOR SIGNAL LAMP	ant 145.20	
3.	1	HEADLAMP, RHS	ant 978.50	
4.	1	BUMPER	de 710.70	
5.	1	DOOR LOCK	ny 245.60	
6.	2	DOOR HINGE	105.20 ny x	210.40
		List Total S\$:	3583.40	4,039.40
		25.00% Discount S\$:	2687.55	1,009.85
				3,029.55
<hr/>				
		NETT ITEMS :		
1.	1	COMPANY REGISTRATION STICKER	net 20.00	
		Nett Total S\$:		20.00
		10.00% Discount S\$:		2.00
				18.00
<hr/>				
		LABOUR :		
		TO PANEL BEAT/REPAIR RH BODY	400	550.00
		TO DISMANTLE/REPLACE ABOVEMENTIONED PARTS		

CONTINUE / ...



ORKIM SHIP MANAGEMENT SDN. BHD.
REPAIR SPECIFICATION

Distribution:
☒ OSM
☒ Ship's file

Vessel: *MT ORKIM AMBITION*

Date: 29/04/2017
Ref No: OAMB/ss# 60 A

For office use only

☐ Voyage repair
☒ Drydock repair

Ref No: DK060 A

JOB DESCRIPTION :

To fabricate brackets of Vapour Return line Stbd side

Location, material, access works, staging, details, sketch & special requirement.

at Under the Cat walk, near C.O.T area stbd side
M.S pipe

Detailed specification including size, dimension, amount, material, etc

- 1) To fabricate Vapour return line & Cargo pipe.



A)

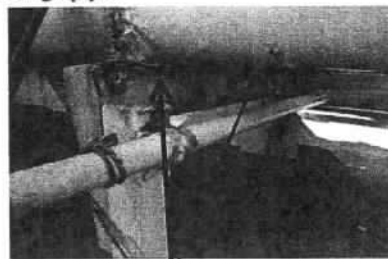

B)

- A) Angle Bar for vapour Return line port side
(60 x 100 mm) x Length 320 mm : (1) Pcs
U bolt size Ø 220 mm X Thickness 20 mm
Nut size 30 mm, pipe size 220 mm
- B) (60 x 100 mm) x Length 670 mm : (2) Pcs
U bolt size Ø 220 mm X Thickness 20 mm
Nut size 30 mm, pipe size 220 mm : U boltTotal : (5) Pcs

TO BE INCLUDED :

Yard work

<input type="checkbox"/>	Gas free Certificate
<input type="checkbox"/>	Light
<input type="checkbox"/>	Ventilation
<input type="checkbox"/>	Cleaning before
<input type="checkbox"/>	Cleaning after
<input type="checkbox"/>	Staging
<input type="checkbox"/>	Cranage
<input type="checkbox"/>	Internal transportation
<input type="checkbox"/>	Transport outside yard
<input checked="" type="checkbox"/>	Access work
<input type="checkbox"/>	Corrosion protection
<input type="checkbox"/>	Paint work
<input type="checkbox"/>	Pressure testing
<input checked="" type="checkbox"/>	Function testing
<input type="checkbox"/>	Correction drawings

Materials

- ☒ Yard's supply
☐ Owner's supply

Sub contract

Other details

Inspection / Surveys

<input type="checkbox"/>	Classification Society
<input type="checkbox"/>	Flag state
<input checked="" type="checkbox"/>	Owner Representative
<input type="checkbox"/>	Makers
<input type="checkbox"/>	Underwriters

Prepared by:

Verified by:

Approved by:

Enclosures

SIN SHENG ENGINEERING SERVICES

3 TECH PARK CRESCENT

SINGAPORE 638129

Tel No. : 6863-9595 Fax No. : 6863-6477

E-Mail : sinsheng1981@gmail.com

Buss. Reg. No. : 312029/00D

GOLDBELL LEASING PTE LTD

59 SENOKO ROAD

SINGAPORE 758123

Attention : Motor Claim Department

Contact : 6861 0007 Fax No. : 6753 7780

Estimate : ES002808

Date : 08/04/2019

Vehicle Num. : GBE6149R

Make/Model : TOYOTA DYNA (IMPORT)-2015

Chassis/Eng# : KDY2318021544/1KD2555193

Accident Date : 15/07/2017

Claim No. :

Reference : FBB4174X

Policy No. : D-16085361 MFCV

S/N	Quantity	Particular	Unit Price	Amount S\$
-----	----------	------------	------------	------------

SPRAY PAINTING

400 550.00

TO APPLY TUFF KOTE

30 80.00

LOSS OF USE : 5 DAYS @ \$ 120/DAY

Labour Total S\$:

1,180.00

LKK Auto Consultants hence notify

the Repairer of the following:

- To resurvey before/after spray painting
- To display damaged parts during resurvey
- Parts prices are subject to confirmation
- Third party survey is on a "Without Prejudice" basis
- No illegal modification(s) is allowed
- Supplementary item(s) must be resurveyed
- is subject to final approval from Insurer

Acknowledged by Repairer

Signature

Date

Total S\$: 4,227.55

3537.55

4159 2800

4 days

4229.55

SIN SHENG ENGINEERING SERVICES

Veron Chen (LKKAUTO)

From: Veron Chen (LKKAUTO)
Sent: Tuesday, 23 April 2019 2:51 PM
To: sinsheng engineering services
Cc: Taufikh (LKKAUTO); SUR; Admin A
Subject: RE: FW: Accident Involving GBE6149R with FBB4174X on 15/07/2017

Dear Susan,

Noted with thanks.

Kindly send Final invoice and all supporting documents directly to NTUC INCOME

Best Regards,

Veron Chen | Case Handler

LKK Auto Consultants Pte Ltd

Phone: 6256-3561 | email :sur@lkkauto.com | fax: 6256-4315

Blk 51, Paya Ubi Industrial Park, Ubi Avenue 1, #02-25 | S(408933)

From: sinsheng engineering services <sinsheng1981@gmail.com>
Sent: Tuesday, 23 April 2019 2:20 PM
To: Veron Chen (LKKAUTO) <veronchen@lkkauto.com>
Cc: Taufikh (LKKAUTO) <Taufikh@lkkauto.com>; SUR <sur@lkkauto.com>; Admin A <admin-a@lkkauto.com>
Subject: Re: FW: Accident Involving GBE6149R with FBB4174X on 15/07/2017

Hi Ms Veron,

We are agreed.

*Thank You
Regards*

*Susan
Sin Sheng Engineering Services
3 Tech Park Crescent
Tuas Tech Park
Singapore 638129
Tel: 6863 9595
Fax: 6863 6477*

On Mon, 22 Apr 2019 at 12:45, Veron Chen (LKKAUTO) <veronchen@lkkauto.com> wrote:

Dear Susan,

WITHOUT PREJUDICE

Offer Lump Sum \$2800 @ 4 working days.

Please check and confirm.

Best Regards,

Veron Chen | Case Handler

LKK Auto Consultants Pte Ltd

Phone: 6256-3561 | email :sur@lkkauto.com | fax: 6256-4315

Blk 51, Paya Ubi Industrial Park, Ubi Avenue 1, #02-25 | S(408933)

From: sinsheng engineeringservices <sinsheng1981@gmail.com>

Sent: Wednesday, 17 April 2019 1:08 PM

To: Taufikh (LKKAuto) <Taufikh@lkkauto.com>

Cc: SUR <sur@lkkauto.com>; Admin A <admin-a@lkkauto.com>

Subject: Re: FW: Accident Involving GBE6149R with FBB4174X on 15/07/2017

Hi Mr Taufikh,

Please find attached and have your finalized please.

Thank You
Regards

Susan
Sin Sheng Engineering Services
3 Tech Park Crescent
Tuas Tech Park
Singapore 638129
Tel: 6863 9595
Fax: 6863 6477

On Tue, 9 Apr 2019 at 09:58, MTCL@income.com.sg <mtcl@income.com.sg> wrote:

Hi All,

Claim created - MT/0954065-002

Officer-in-charge – Fiona Shen

With Regards

Joreen Ang
Senior Admin Assistant

Motor Insurance

www.income.com.sg



At Income, we are 'In with You' on Performance, Growth, Innovation and Impact. These attributes reflect what we promise as an employer and what we want our people to exemplify.
Find out more at Income.com.sg/careers

in with
you

From: sinsheng engineering services [<mailto:sinsheng1981@gmail.com>]

Sent: Monday, 8 April 2019 4:01 PM

To: MTCL@income.com.sg; MTSurvey <MTSurvey@income.com.sg>

Subject: Accident Involving GBE6149R with FBB4174X on 15/07/2017

Dear Officer Incharge,

We are repairer of vehicle GBE6149R. Kindly assist to arrange for the Pre-Repair Inspection to be conducted within two(2) workings days upon receipt of this email. Enclosed Accident Statement and LTA search fee for your attention please.

Kindly to be informed vehicle already in our premises located at No 3 Tech Park Crescent, Tuas Tech Park, Singapore 638129

Thank You

Regards

Susan

Sin Sheng Engineering Services

3 Tech Park Crescent

Tuas Tech Park

Singapore 638129

Tel: 6863 9595

Fax: 6863 6477

Disclaimer

This e-mail contains privileged or confidential information which is intended only for the use of the recipient(s) named above. If you have received this message in error, please notify the sender immediately and delete all copies of it.

Thank you.

**LKK Auto Consultants Pte Ltd**

51 Ubi Ave 1 #01-25 Paya Ubi Industrial Park, Singapore 408933

TEL: 6256 3561 FAX: 6256 4315

Reg. No: 199607198R GST Reg. No. 19-9607198-R

DAMAGE ASSESSMENT REPORT

NTUC INCOME INSURANCE CO-OPERATIVE LTD Ref: CS/INC19006304/T1vd3e2

73 BRAS BASAH ROAD
#05-01 NTUC TRADE UNION HOUSESINGAPORE
189556

Date: 25-04-2019



ATTN : FIONA SHEN

Code: INC

1. Policy Particulars :- THIRD PARTY CLAIM

Insured Veh.	FBF 4174X	Veh. Inspected	GBE 6149R
Policy No.		Coverage (\$)	0.00
Claim No.	MT/0954065-002	Excess (\$)	0.00
Assign From	ANNIE KOH	Assign Date	09/04/2019

2. Vehicle Particulars & Condition

Make & Model	TOYOTA DYNA	c.c	2982
Engine No.	HIDDEN	Year of Reg.	2016
Chassis No.	KDY2318021544	Colour	ORANGE
Odometer	64311 KM	Steering	IN ORDER
Brakes	IN ORDER	Modification	NIL
General	GOOD		

3. Conditions of Tyres

	Size	Make	Balance
R/H Front Tyre	195 R15	AUSTONE	6 mm
L/H Front Tyre	195 R15	AUSTONE	6 mm
R/H Rear Tyre	165 R13 (D)	AUSTONE	6/6 mm
L/H Rear Tyre	165 R13 (D)	AUSTONE	6/6 mm

4. Description of Damages

THE VEHICLE SUSTAINED DAMAGES AT THE FRONT O/S PORTION.
DAMAGES SEE DETAILS.

5. General Information

Accident Date	15/07/2017	Inspect Date / Time	09/04/2019 (10:30 AM)
Survey held at	SIN SHENG ENGINEERING SERVICES 3 TECH PARK CRESCENT TUAS TECK PARK SINGAPORE 638129		

5a. Remarks

A)THE INSPECTION WAS CONDUCTED ON A"WITHOUT PREJUDICE" BASIS.
B)IN ACCORDANCE TO YOUR INSTRUCTIONS, WE HAVE NOT AUTHORISED REPAIRS.

5b. Estimate Days of Repair

ESTIMATED NORMAL PERIOD FOR REPAIR:	4 Working Days
-------------------------------------	-----------------------

**LKK Auto Consultants Pte Ltd**

51 Ubi Ave 1 #01-25 Paya Ubi Industrial Park, Singapore 408933

TEL: 6256 3561 FAX: 6256 4315

Reg. No: 199607198R GST Reg. No. 19-9607198-R

Page No.:1 of 1

ADJUSTMENT ON REPAIR COST FOR VEHICLE NO. GBE 6149R

Qty	Description of Parts	Condition	Estimate By Workshop (\$)	Our Adjusted (\$)
<u>REPLACEMENT OF PARTS</u>				
1	FRONT DOOR, RHS	BENT	1,749.00	1,749.00
1	DOOR SIGNAL LAMP	CUT	145.20	145.20
1	HEADLAMP, RHS	CUT	978.50	978.50
1	BUMPER	DEFORMED	710.70	710.70
1	DOOR LOCK	NOT NECESSARY	245.60	-
2	DOOR HINGE @\$105.20	NOT NECESSARY	210.40	-
	LESS 25% DISCOUNT		-1,009.85	-895.85
			3,029.55	2,687.55
<u>SPECIAL NETT ITEMS</u>				
1	COMPANY REGISTRATION STICKER (SN)	NECESSARY	20.00	20.00
			20.00	20.00
<u>LABOUR</u>				
	TO PANEL BEAT / REPAIR RH BODY.		550.00	400.00
	TO DISMANTLE / REPLACE ABOVEMENTIONED PARTS.			
	SPRAY PAINTING.		550.00	400.00
	TO APPLY TUFF KOTE.		80.00	30.00
			1,180.00	830.00
GRAND TOTAL			4,229.55	3,537.55
RECOMMENDED COST OF LUMP SUM REPAIRS (TO ITS PRE-ACCIDENT CONDITION) (CONFIRMED)				2,800.00

Report Ref No. CS/INC19006304/T1vd3e2

MOHAMAD TAUFIKH

M.MATAI, AMSAE-A

Automotive Assessor

K.K.LAU CPT(RET)

BEng(Hons), B.Bus, MBA, PEng, PE,
MInstAEA, MASME, MIRTE

REGD Auto Consultant-SAE, Licensed Appraiser

DISCLAIMER OF LIABILITY TO THIRD PARTIES:- This Report is made solely for the use and benefit of the Client named on the front page of this Report.

No liability of responsibility whatsoever, in contract or tort, is accepted to any third party who may rely on the Report wholly or in part. Any third party acting or relying on this Report, in whole or in part, does so at his or her own risk.