

1/30/2007

ASS. REC. BY:

REF:

CS3/FCI19006257/Gcd3

Special Instruction:

Surveyor(s):

GQ

ASSIGNMENT (Office)

From (Person):

May Chua

of

FCI

Date/Time:

206pm @ 9/4/19

Estimated Cost:

Bill to:

OD (TP) / WS / TP RES / OD RES / EVA / INV / MV / CS

To Inspect Vehicle No:

SFZ 98424

Insured:

SH 8920A

at Workshop m/s

Yap Auto

Tel:

9423 5116

of

Blk 9004, Tampines St. 93 # 01-78

Policy No:

Claim No:

D19002356 MPST

Sum Insured:

Excess:

Make of Veh:

D.O.A.

06/04/2019

(Client's Record)

10/4/19 @ 8:40am 12pm

H.O.D. Endorsement:

CA / REV / REP. / REV 24 HRS

Date/Time:

3:03pm @ 9/4/19

Person Contacted:

Mr Yap

Vehicle IN / OUT

Date/Time

Action/Instruction (X) Estimate

SFZ 98424 - CC4/AXA/3009979/Gpb3c2

DUA: 30/5/13

SH 8920A - CC3/ATG/800/816/K1ka3q2

DUA: 26/01/2018

Dismantle: 11/4/2019

MOTOR SURVEY ASSIGNMENT

Date	08-04-2019	Our Ref No. D19002356MFSH
Accident Date	06-04-2019	Claim Type. Third Party
Insured Vehicle	SH8920A	Third Party Vehicle. SFZ9842U
Survey Location	BLK 9004 TAMPINES ST 93#01-78	
Contact Person.	MR YAP	
Contact No.	0/ 94235116	Fax No. 0
Survey Type	WITHOUT PREJUDICE:	
Appointed Surveyor	LKK AUTO CONSULTANTS PTE LTD	
Contact Person	NA	Fax No. 68416315
Contact Number.	NA	

FOR DIRECT SETTLEMENT

Please submit to us the Tax Invoice together with letter of claim for Rental OR Loss of use (based on NIMA Benchmark rates) together with your survey report.

THIRD PARTY SURVEY REQUEST

Cc : Workshop	YAP AUTO SERVICE	Attention. NIL
Cc : TP Solicitor	KURU & CO	TP Solicitor Fax No. NA
Officer Incharge	MAY CHUA	

IMPORTANT NOTE

Kindly submit the survey report via CWS within 14 days for survey assignment and 7 days for re-inspection.
This is a computer generated letter, no signature required.

Job Sheet (/ClaimWS/Surveyor/JobSheet/250883)



PRI Documents



Close



PRI Header Details

Claim No	D19002356MFSH	Policy No	D-19092580MFSH	Claimant S.No & Name	1 & KURU & C
Workshop Name	YAP AUTO SERVICE (Contact Person : MR YAP)	Survey Location & Contact Details	BLK 9004 TAMPINES ST 93#01-78 Mobile: 94235116 , Phone: 0 , Fax: 0 EmailId: KURULEGAL@YAHOO.COM.SG		
Our Surveyor	LKK AUTO CONSULTANTS PTE LTD	Instructions To Surveyor	WITHOUT PREJUDICE:		
Insured Name	COMFORT TRANSPORTATION PTE LTD	Insured Vehicle No	SH8920A	TP Vehicle No	SFZ9842U
PRI Recieved Date	08-04-2019 10:48:01 PM	Surveyor Appointed Date	09-04-2019 02:05:38 PM	Surveyor Accept Date	12-04-2019 0

Survey Report Upload

Surveyor Inspection Date *:	<input type="text"/>	Surveyor Report Date	12-04-2019	Upload Survey Report *:	<input type="button" value="Choose File"/>
------------------------------------	----------------------	-----------------------------	------------	--------------------------------	--

Vehicle Particulars

Make	<input type="text" value="Please Select Make"/>	Model	<input type="text" value="Please Select Model"/>	Year	<input type="text" value="Select Year"/>
Chasis No	<input type="text"/>	Engine No	<input type="text"/>	Mileage	<input type="text"/>
Color	<input type="text"/>	Cubic Capacity	<input type="text"/>		

Multiple Documents Upload

File Name

Action

Surveyor Job Remarks

Remarks

SINGAPORE ACCIDENT STATEMENT

IMPORTANT NOTICE

1. Please report correctly the details of the accident to speed up the claims process.
2. This Form must be completed by the Policyholder and/or the Authorised Driver.
3. Information provided must be as truthful and accurate as possible. Any wilful misrepresentation or withholding of material facts may allow insurance companies to repudiate policy liability.
4. The issue and acceptance of this Form by insurance companies is not an admission of policy liability on the part of the insurance companies.
5. Any false reporting may be referred to the Police for investigation.
6. This report will be forwarded by the insurers of the GIA Records Management Centre established by the General Insurance Association of Singapore (GIA) for archiving and that copies of this report will, for a fee, be made available upon application by interested parties.
7. By the lodgement of this report to the insurers, you hereby consent to the archiving of this report at the centre and to copies of the report being made available aforesaid.

ACCIDENT STATEMENT

Date Of Report	08/04/2019 10:02
Date Of Accident	06/04/2019 22:30
Exact Location Of Accident	BALESTIAR ROAD, SLIP RD OF MOULMEIN RD
Country/State of Loss	SINGAPORE

DETAILS OF OWN VEHICLE

Vehicle Registration Number	SFZ9842U
Insured/Policyholder	
Name Of Registered Owner	HO KHOON KIANG
NRIC No	S0023793J
Email Address	KK_HO@LIVE.COM
Mobile Phone No	(LOCAL) +65-93852949
Alternative Phone No	OFFICE-93852949

Vehicle Particulars

Manufacturer	MAZDA
Model	MAZDA 3
Exact Purpose for which vehicle was being used at time of accident	
Are you claiming under your own insurance policy for repair to your vehicle?	NO
If No, Please state action to be taken	THIRD PARTY
Vehicle Category	PRIVATE CAR

Insurance Company

Name of Insurance Company	AXA INSURANCE PTE LTD
Type Of Coverage	COMPREHENSIVE
Fleet Policy	NO
Policy Number	GA407655/1
Cover Note Number	07/11/2018-06/11/2019

Driver

Name of Driver	HO KHOON KIANG
NRIC No	S0023793J
Date Of Birth	13/03/1954
Occupation	INDOOR
Date Of Driving Pass	04/07/1985
Driving Experience	33 YEARS AND 9 MONTHS
Gender	MALE
Mobile Number	(LOCAL) +65-93852949
Fax Number	
Contact Number	OFFICE-93852949
Email Address	KK_HO@LIVE.COM

Address	898A TAMPINES ST 81 10-780
Postcode	521898
Was driver an employee of the Insured's Company	NO
If No, Relationship of the Driver with the Insured	OWNER
Vehicle Registration Number of Driver's Own Vehicle	-
	-
	-
Insurance Company of Driver's Own Vehicle	-
	-
	-

General Information of the Accident

Type Of Accident	COLLISION - HEAD TO REAR
Weather Conditions	CLEAR
Road Surface	DRY

Other Information

Was any foreign vehicle involved in this accident?	NO
Number of vehicles (including own vehicle) involved in the accident	2
Was any body injured in the Accident?	NO
Was any injured conveyed to hospital by ambulance?	NO
Was any other material or property damaged?	YES
I have been approached by unknown person(s) soliciting/offering accident claims assistance.	NO
Number of Passengers (Including Driver)	2
Passenger 1	NAME: : GOH AH TIN GENDER: : FEMALE

Details of Police Action

Was the accident reported to the police?	YES
If Yes, Please state which Police Station	
Police Station Name	SENGKANG NPC
Police Station Address	ROAD: 2 SENGKANG SQUARE #01-02 , POSTCODE: 545025 , COUNTRY: SINGAPORE
Police Station Contact	TEL NO: - FAX NO:
Was notice of intended Prosecution given?	NO
If Yes, against whom?	

Circumstances of Accident

REFER TO SKETCH PLAN

Attachment(s)

Are accident photos available for attachment?	YES
Was there any video captured by Car Camera?	NO
Was there any audio recorded?	NO

DETAILS OF OTHER VEHICLE PROPERTY 1

Vehicle Registration Number	SH8920A
Vehicle Make/Model/Colour	HYUNDAI
Details Of Properties	
Vehicle Category	TAXI
Name of Driver	TAY BOON BENG
NRIC/Passport Number	S0067857J
Contact Number	81336106

Address
Postcode
Insurance Company Name
Nature Of Damage
No. Of Passenger (Including Driver)

Sketch Plan Pg. 1

SKETCH PLAN

IMPORTANT NOTICE

1. Please report correctly the details of the accident to speed up the claims process.
2. This Form must be completed by the Policyholder and/or the Authorised Driver.
3. Information provided must be as truthful and accurate as possible. Any wilful misrepresentation or withholding of material facts may allow insurance companies to repudiate policy liability.
4. The issue and acceptance of this Form by insurance companies is not an admission of policy liability on the part of the insurance companies.
5. Any false reporting may be referred to the Police for investigation.
6. The report will be forwarded by the insurers of the GIA Records Management Centre established by the General Insurance Association of Singapore (GIA) for archiving and that copies of this report will for a fee be made available upon application by interested parties.
7. By the lodgment of this report to the insurers, you hereby consent to the archiving of this report at the centre and to copies of the report being made available aforesaid.
8. **Consent under the Personal Data Protection Act (PDPA)**

I understand, acknowledge, agree and consent that:

- (a) My insurer, my workshop and the General Insurance Association of Singapore ("GIA") may/are permitted to collect, use, disclose and/or process my personal data/personal information set out in this [form] and any other personal information provided by me or possessed by my insurer (collectively the "Personal Information") and disclose and transfer such Personal Information to all insurer(s) who have insured vehicle(s) involved in this accident (all insurer(s) who have insured vehicle(s) involved in this accident shall be collectively referred to as the "Insurers"), the Insurers' lawyers/law firms, the Monetary Authority of Singapore and any relevant government agency/authority (such as the police), for the purpose(s) of:
 - (i) processing, handling and/or dealing with my claims including the settlement of the claims and any necessary investigations relating to the claims;
 - (ii) Investigating the accident and/or my claims;
 - (iii) carrying out and/or dealing with my instructions or responding to any enquiries by me;
 - (iv) administering my claims (including the mailing of correspondence, statements, invoices, reports or notices to me, which could involve disclosure of certain personal data about me to bring about delivery of the same as well as on the external cover of envelopes/mail packages); and/or
 - (v) complying with applicable law in administering, processing, handling and/or dealing with my claims. (collectively the "Purposes")
- (b) all insurer(s) who have insured vehicle(s) involved in this accident and the Insurers' lawyers/law firms, may/are permitted to collect, use, disclose and/or process my Personal Information for one or more of the above Purposes; and
- (c) my Personal Information may/can be disclosed by any of the Insurers and/or GIA to their third party service providers or agents (including their lawyers/law firms), which may be sited outside of Singapore, for one or more of the above Purposes.
- (d) my Personal Information will also be collected and used to compile claims history for the purpose of fraud detection, investigation and management in present and all future claims.
- (e) the information so collected under (d) above may be shared / disclosed:
 - (i) to all insurers and/or any other third parties that assist in evaluating, investigating, controlling or managing fraud, regulators, law enforcement and government agencies as reasonably required for the purposes stated, or
 - (ii) for complying with requirements under any regulations, laws or court orders.



Policyholder's Signature
Date & Time:

8/4/19 10:30 am

Driver's Signature
(If driver is not the policyholder)
Date & Time:



Reporting Centre Personnel's Signature
Name:
NRIC/FIN No.:

Sketch Plan Pg. 2

SKETCH PLAN

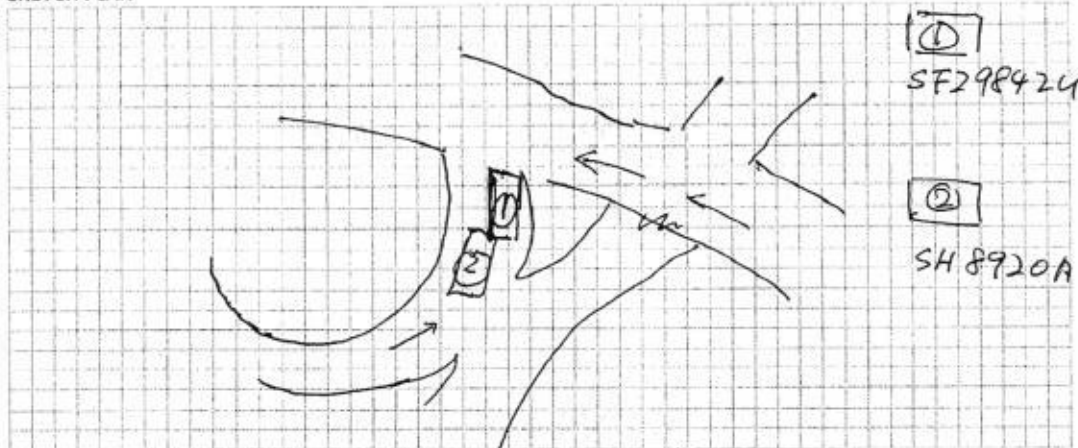

DESCRIBE CIRCUMSTANCES OF THE ACCIDENT

My car slowly stopped in front of the main road, while I was stationary, suddenly I felt an impact from the rear of my vehicle ①. I alighted from my car and I found that vehicle ② had rear ended my vehicle.

No injury and we exchanged particulars.

<p>You had been advised by workshop that in the event that you wish to claim against your own policy (OD claim), there is a Fourteen (14) days clause whereby the claim must be made within the stipulated timeframe from the day of occurrence.</p>	Reporting Only
	Claim OD
	Claim TP
	Claim OD & TP at other workshop

DECLARATION

I/We declare the foregoing particulars are true in every respect.

Policyholder's Signature
Date & Time:
8/4/19 10:30am

Driver's Signature
(If driver is not the policyholder)
Date & Time:

Reporting Centre Personnel's Signature
Name:
NRIC/FIN No.:

[> Back to OneMotoring](#)**Enquire PARF/COE Rebate for Registered Vehicle****Vehicle Owner Particulars**

Owner ID Type: Singapore NRIC

Owner ID: 3793J

Vehicle Details

Vehicle No.: SFZ9842U

Vehicle to be Exported: No

Intended Deregistration Date: 11 Apr 2019

Vehicle Make: MAZDA

Vehicle Model: MAZDA 3

Primary Colour: Black

Manufacturing Year: 2005

Engine No.: Z6383285

Chassis No.: JM6BK106100173429

Maximum Power Output: 79.0 kW (105 bhp)

Open Market Value: \$15,576.00

Original Registration Date: 07 Nov 2005

First Registration Date: 07 Nov 2005

Transfer Count: 0

Actual ARF Paid: \$17,134.00

Intended PARF Rebate Details

PARF Eligibility: Forfeited

PARF Eligibility Expiry Date: -

PARF Rebate Amount: \$0.00

Intended COE Rebate Details

COE Expiry Date: 31 Oct 2020

COE Category: A - Car (1600cc & below)

COE Period(Years): 5

PQP Paid: \$28,399.00

COE Rebate Amount: \$8,825.00

Total Rebate Amount: \$8,825.00**Message**

Please note that the 5-year COE for this vehicle cannot be further renewed. The vehicle must be de-registered upon COE expiry or when the vehicle reaches its statutory lifespan (if applicable), whichever is earlier.

The information contained herein is correct as at 11 Apr 2019

OK

► Mazda 3 Used Vehicle List (8 vehicles)

Car Model	Price	Depreciation	Reg Date	Eng Cap	Mileage	Company	Availability
Mazda 323 1.3M (New 10-yr COE)	\$30,800	\$3,080 /yr	03-Aug-1999	1,323 cc	66,000 km	AI Car Holdings Pte Ltd	Available
Rare 1 Owner! Mileage Done 66,000km, Flexible 5 Year \$25,700/ 10 Year \$38,800, Original Mileage Done, Full Service Record By Agent Mazda Motors Center, No Repair Needed, Free Servicing, Extended Warra...							
Office No. - 69262677 Grace - 81889819							
Mazda 3 1.6A Luxury (COE till 10/2020)	\$11,800	\$7,760 /yr	17-Oct-2005	1,598 cc	-	88 Motor Trading	Available
Full Loan Available. We Are sgCarMart Premium Dealer! Buy With No Worries! No Hidden Cost! Car In Original Condition! Low Mileage! Accident Free! In House Loan Or Bank Loan Available! No Need Guaranto...							
Office No. - 62911187 Adrian - 98555551 Ben - 90913551 Rayner Ho - 96811390 Lek - 87555787							
Mazda 3 1.6A SP (COE till 10/2021)	\$17,888	\$6,980 /yr	16-Nov-2006	1,598 cc	107,000 km	Wah Soon Heng Vehicle Trading	Available
Immediate Approval, Bank And In House Loan Available, No Repair Needed, 1 To 1 Trade, High Trade In, Cheap Insurance.							
Office No. - 64566789 Jonathan - 86861166 Benjamin Toh - 98523554 Derrick - 81614142							
Mazda 3 1.6A (COE till 03/2023)	\$20,999	\$5,280 /yr	01-Apr-2008	1,598 cc	163,000 km	Kao Lian Enterprise	Available
Just Arrival! Sporty Red In Black Color Mazda 3 SP Edition! Very Well Maintained By Careful Owner And 100% Accident-Free. Stable Good Road Holding. The Car In Original Paint Condition Since Day 1. Roa...							
Office No. - - Ben - 82020820 Shu Yi - 91445626 Desmond - 97467781							
Mazda 3 1.6A SP Luxury (New 5-yr COE)	\$23,800	\$4,750 /yr	11-Mar-2009	1,598 cc	142,000 km	88 Motor Trading	Available
Full Loan Available At \$7xx / Month, We Can Help To Convert To Z10 Usage If Needed. In House Loan Or Bank Loan Available! Balloon Scheme Available! Fast, Easy And Flexible Loan Approval! We Are sgCarM...							
Office No. - 62911187 Nic - 81001945 Adrian - 98555551 Rayner Ho - 96811390 Jeremy - 97625070							
Mazda 3 1.6A SP Luxury (New 5-yr COE)	\$26,888	\$5,370 /yr	08-Apr-2009	1,598 cc	-	Wink Motoring Pte Ltd	Available
Full Loan Available, Cheapest In Town, Car All Done Up To Showroom Condition With Wear And Tear Parts Fixed. Interior And Exterior Look Very New. View In Person To Believe. Welcome All Trade In Car. M...							
Office No. - - Thomas - 83338273 Nanny - 81808979 Gary - 82558787							
Mazda 3 1.6A SP Luxury (New 5-yr COE)	\$25,999	\$5,190 /yr	08-Apr-2009	1,598 cc	102,000 km	Kao Lian Enterprise	Available
Just Arrival! Sporty White In Black Color Mazda 3 SP Luxury Edition! Very Well Maintained By Careful Owner And 100% Accident-Free. Stable Good Road Holding. The Car In Original Paint Condition Since D...							
Office No. - - Shu Yi - 91445626 Ben - 82020820 Desmond - 97467781							
Mazda 3 1.6A (New 5-yr COE)	\$25,900	\$5,170 /yr	09-Apr-2009	1,598 cc	72,000 km	Auto Quest Singapore	Available
Great Value For Money! Most Well Kept Condition! Ultra Low Documented Mileage! Papers To Show! Superb Drive! Solid Under Carriage! Only \$5170/Yr! \$430/Month! \$14/Day! Low Depreciation! Original Exteri...							
Office No. - 68539919 Mr Ng - 92218000							

sgCarMart is the number one car classifieds for parallel import cars, Toyota, Honda, Nissan, Mitsubishi & BMW. There are plenty of cars for sale, even for COE cars, OPC cars, vans, trucks, hybrid cars, sports cars or stationwagons. You can also buy from a car auction, look up car loans, financial services, low mileage cars, car brands, carpark rates & car insurance. We have new car dealers comprising parallel importers, authorised car dealers, and used car dealers on our site. Find new car price lists, new car launches and new car promotions, and also motoring advice, car

**LKK Auto Consultants Pte Ltd**

51 Ubi Ave 1 #01-25 Paya Ubi Industrial Park, Singapore 408933

TEL: 6256 3561 FAX: 6256 4315

Reg. No: 199607198R GST Reg. No. 19-9607198-R

Page No.:1 of 1

PRE-REPAIR INSPECTION REPORT			
MS FIRST CAPITAL INSURANCE LTD		Ref: CS3/FCI19006257/Gcd3s2	
36 ROBINSON ROAD		Date: 17-04-2019	
#16-01 CITY HOUSESINGAPORE 068877		Code: FCI2	
1. Policy Particulars :- (THIRD PARTY CLAIM)			
Insured Veh.	SH 8920A	Veh. Inspected	SFZ 9842U
Policy No.	D-19092580MFSH	Coverage (\$)	0.00
Claim No.	D19002356MFSH	Excess (\$)	0.00
Assign From	MAY CHUA	Assign Date	09/04/2019
2. Vehicle Particulars & Condition			
Make & Model	MAZDA 3	c.c	1598
Engine No.	HIDDEN	Year of Reg.	2005
Chassis No.	JM6BK106100173429	Colour	BLACK
Odometer	264525 KM	Steering	IN ORDER
Brakes	IN ORDER	Modification	STANDARD ALLOY RIM
General	GOOD		
3. Conditions of Tyres			
	Size	Make	Balance
R/H Front Tyre	215/45R17	YOKOHAMA	6 mm
L/H Front Tyre	215/45R17	YOKOHAMA	6 mm
R/H Rear Tyre	215/45R17	YOKOHAMA	6 mm
L/H Rear Tyre	215/45R17	YOKOHAMA	6 mm
4. Description of Damages			
THE VEHICLE SUSTAINED DAMAGES AT THE REAR N/S PORTION.			
5. General Information			
Accident Date	06/04/2019	Inspect Date / Time	10/04/2019 (11:30 AM)
Survey held at	YAP AUTO - BLK 9004 TAMPINES ST 93 #01-78		
Repairer	-		
5a. Remarks			
A) THE INSPECTION WAS CONDUCTED ON A "WITHOUT PREJUDICE" BASIS. B) THE REPAIR ESTIMATE WAS NOT PRESENTED AT THE TIME OF INSPECTION. THE REPAIRER WAS TOLD TO PREPARE THE ESTIMATE. C) ENCLOSED PLEASE FIND DAMAGED VEHICLE PHOTOGRAPHS. D) MARKET VALUE: \$11,000.00			

Report Ref No. CS3/FCI19006257/Gcd3s2

Inspected By



XING GUO QIANG

M.MATAI, AMSAE-A

Automotive Assessor



K.K.LAU CPT(RET)

BEng(Hons), B.Bus, MBA, PEng, PE, MInstAEE, MASME, MIRTE

REGD Auto Consultant-SAE, Licensed Appraiser

DISCLAIMER OF LIABILITY TO THIRD PARTIES:- This Report is made solely for the use and benefit of the Client named on the front page of this Report.

No liability of responsibility whatsoever, in contract or tort, is accepted to any third party who may rely on the Report wholly or in part. Any third party acting or relying on this Report, in whole or in part, does so at his or her own risk.