

## SINGAPORE ACCIDENT STATEMENT

### IMPORTANT NOTICE

1. Please report correctly the details of the accident to speed up the claims process.
2. This Form must be completed by the Policyholder and/or the Authorised Driver.
3. Information provided must be as truthful and accurate as possible. Any wilful misrepresentation or withholding of material facts may allow insurance companies to repudiate policy ability.
4. The issue and acceptance of this Form by insurance companies is not an admission of policy liability on the part of the insurance companies.
5. **Any false reporting may be referred to the Police for investigation.**
6. This report will be forwarded by the insurers of the GIA Records Management Centre established by the General Insurance Association of Singapore (GIA) for archiving and that copies of this report will, for a fee, be made available upon application by interested parties.
7. By the lodgement of this report to the insurers, you hereby consent to the archiving of this report at the centre and to copies of the report being made available aforesaid.

### ACCIDENT STATEMENT

Date Of Report	13/06/2018 10:03
Date Of Accident	12/06/2018 09:00
Exact Location Of Accident	X HOUGANG AVE 3 & DEFU AVE 1
Country/State of Loss	SINGAPORE

### DETAILS OF OWN VEHICLE

Vehicle Registration Number	XB8081T
<b>Insured/Policyholder</b>	
Name Of Registered Owner	KIAN HOCK ENGRG PTE LTD
Co Reg No	200710981E
Email Address	DAWOOD@KIANHOCK.COM
Mobile Phone No	
Alternative Phone No	OFFICE-81837608

### Vehicle Particulars

Manufacturer	ISUZU
Model	CXH50T
Exact Purpose for which vehicle was being used at time of accident	
Are you claiming under your own insurance policy for repair to your vehicle?	NO
If No, Please state action to be taken	REPORTING ONLY
Vehicle Category	COMMERCIAL VEHICLE

### Insurance Company

Name of Insurance Company	ERGO INSURANCE PTE. LTD.
Type Of Coverage	THIRD PARTY FIRE AND/OR THEFT
Fleet Policy	NO
Policy Number	DMCV18S00015S
Cover Note Number	

### Driver

Name of Driver	ZHENG YANPING
Passport No/FIN	G2373041W
Date Of Birth	28/01/1984
Occupation	OUTDOOR
Date Of Driving Pass	02/01/2014
Driving Experience	4 YEARS AND 5 MONTHS
Gender	MALE
Mobile Number	(LOCAL) +65-84336798
Fax Number	
Contact Number	
Email Address	DAWOOD@KIANHOCK.COM

Address	BLK 134 JURONG EAST ST 13 #02-309H S600134
Postcode	
Was driver an employee of the Insured's Company	YES
If No, Relationship of the Driver with the Insured	
Vehicle Registration Number of Driver's Own Vehicle	-
	-
	-
Insurance Company of Driver's Own Vehicle	-
	-
	-

#### General Information of the Accident

Type Of Accident	COLLISION - HEAD TO REAR
Weather Conditions	CLEAR
Road Surface	DRY

#### Other Information

Was any foreign vehicle involved in this accident?	NO
Number of vehicles involved in the accident	
Was any body injured in the Accident?	NO
Was any injured conveyed to hospital by ambulance?	
Was any other material or property damaged?	YES
I have been approached by unknown person(s) soliciting/offering accident claims assistance.	NO
Number of Passengers (Including Driver)	2
Passenger 1	NAME: : MARIMUTHU GENDER: : MALE

#### Details of Police Action

Was the accident reported to the police?	NO
If Yes, Please state which Police Station	
Was notice of intended Prosecution given?	NO
If Yes, against whom?	

#### Circumstances of Accident

REFER TO ATTACHED REPORT

#### Attachment(s)

Are accident photos available for attachment?	YES
Was there any video captured by Car Camera?	NO
Was there any audio recorded?	NO

#### DETAILS OF OTHER VEHICLE PROPERTY 1

Vehicle Registration Number	SLQ6344L
Vehicle Make/Model/Colour	
Details Of Properties	
Vehicle Category	PRIVATE CAR
Name of Driver	LIM HUI WEN
NRIC/Passport Number	S8629514H
Contact Number	NA
Address	NA
Postcode	NA
Insurance Company Name	
Nature Of Damage	
No. Of Passenger (Including Driver)	1

## Accident Sketch Plan Pg. 1

### SKETCH PLAN

#### IMPORTANT NOTICE

1. Please report correctly the details of the accident to speed up the claims process.
2. This Form must be completed by the Policyholder and/or the Authorised Driver.
3. Information provided must be as truthful and accurate as possible. Any wilful misrepresentation or withholding of material facts may allow insurance companies to repudiate policy liability.
4. The issue and acceptance of this Form by insurance companies is not an admission of policy liability on the part of the insurance companies.
5. Any false reporting may be referred to the Police for investigation.
6. The report will be forwarded by the insurers of the GIA Records Management Centre established by the General Insurance Association of Singapore (GIA) for archiving and that copies of this report will for a fee be made available upon application by interested parties.
7. By the lodgment of this report to the insurers, you hereby consent to the archiving of this report at the centre and to copies of the report being made available aforesaid.
8. **Consent under the Personal Data Protection Act (PDPA)**

I understand, acknowledge, agree and consent that:

- (a) My insurer, my workshop and the General Insurance Association of Singapore ("GIA") may/are permitted to collect, use, disclose and/or process my personal data/personal information set out in this [form] and any other personal information provided by me or possessed by my insurer (collectively the "Personal Information") and disclose and transfer such Personal Information to all insurer(s) who have insured vehicle(s) involved in this accident (all insurer(s) who have insured vehicle(s) involved in this accident shall be collectively referred to as the "Insurers"), the Insurers' lawyers/law firms, the Monetary Authority of Singapore and any relevant government agency/authority (such as the police), for the purpose(s) of :
  - (i) processing, handling and/or dealing with my claims including the settlement of the claims and any necessary investigations relating to the claims;
  - (ii) investigating the accident and/or my claims;
  - (iii) carrying out and/or dealing with my instructions or responding to any enquiries by me;
  - (iv) administering my claims (including the mailing of correspondence, statements, invoices, reports or notices to me, which could involve disclosure of certain personal data about me to bring about delivery of the same as well as on the external cover of envelopes/mail packages); and/or
  - (v) complying with applicable law in administering, processing, handling and/or dealing with my claims.(collectively the "Purposes")
- (b) all insurer(s) who have insured vehicle(s) involved in this accident and the Insurers' lawyers/law firms, may/are permitted to collect, use, disclose and/or process my Personal Information for one or more of the above Purposes; and
- (c) my Personal Information may/can be disclosed by any of the Insurers and/or GIA to their third party service providers or agents(including their lawyers/law firms), which may be sited outside of Singapore, for one or more of the above Purposes.
- (d) my Personal Information will also be collected and used to compile claims history for the purpose of fraud detection, investigation and management in present and all future claims.
- (e) the information so collected under (d) above may be shared / disclosed:
  - (i) to all insurers and/or any other third parties that assist in evaluating, investigating, controlling or managing fraud, regulators, law enforcement and government agencies as reasonably required for the purposes stated, or
  - (ii) for complying with requirements under any regulations, laws or court orders.

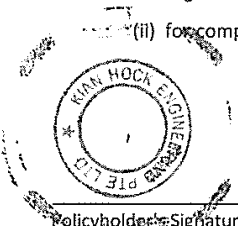
  
Policyholder's Signature  
Date & Time:

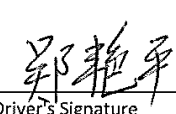
  
Driver's Signature  
(If driver is not the policyholder)  
Date & Time:

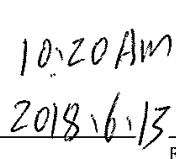
  
Reporting Centre Personnel's Signature  
Name:  
NRIC/FIN No.:

### SKETCH PLAN

Bus stop

DEZ

XB 808IT SLQ 6344L

Hougang Ave-3 to wards to Enous Link →

I ZHENG YANPING NRIC NO:G2373041W WAS DRIVING XB8081T LORRY TOWARDS TO HOUGANG AVE-3 TO ENOUS LINK On:12/6/18 TIME:09:00AM IN FRONT OF MY VEHICLE WAS STAND SLQ6344L I HIT THE VEHICLE, IN FRONT, MINOR DAMAGE, NO INJURIES BOTH PARTIES.

## DECLARATION

I/We declare the foregoing particulars are true in every respect.

Policyholder's Signature \_\_\_\_\_  
Date & Time: \_\_\_\_\_

Driver's Signature  
(If driver is not the policyholder)  
Date & Time:

10:20 AM  
2018.6.13

Reporting Centre Personnel's Signature  
Name:  
NRIC/FIN No.:

**ERGO**

COMMERCIAL VEHICLE (PRIVATE USE)

CP1  
R SB  
A100005  
Cov.Type: F

**CERTIFICATE OF INSURANCE**  
 MOTOR VEHICLES (THIRD-PARTY RISKS AND COMPENSATION) ACT (CHAPTER 189)  
 MOTOR VEHICLES (THIRD-PARTY RISKS AND COMPENSATION) RULES, 1960  
 ROAD TRANSPORT ACT, 1987 (MALAYSIA)  
 MOTOR VEHICLES (THIRD-PARTY RISKS) RULES, 1959 (MALAYSIA)

**CERTIFICATE NO.**

DMCV18S000155

1) Index Mark and Registration  
 No. of Vehicle:

XB8081T

## 2) Name of Policyholder:

KIAN HOCK ENGINEERING PTE LTD

## 3) Commencement Date of Insurance:

26 March 2018

## 4) Expiry Date of Insurance:

25 March 2019

## 5) Persons or Classes of Persons entitled to drive

1) Any person who is driving on the Policyholder's order or permission

- 6) Provided that the person driving is permitted in accordance with the licensing or other laws or regulations to drive the Motor Vehicle or has been so permitted and is not disqualified by order of a Court of Law or by reason of any enactment or regulation in that behalf from driving the Motor Vehicle.

And provided further that the Motor Vehicle is registered under the Road Traffic Act and its registration under the Road Traffic Act has not been cancelled at the time of the accident loss or damage.

## 7) Limitations as to Use

- 1) Use in connection with the Policyholder's business.  
 2) Use for carriage of passengers (other than for hire or reward) in connection with the Policyholder's business.  
 3) Use for social domestic and pleasure purposes.  
 This policy does not cover  
 1) Use for hire or reward racing pace-making reliability trial or speed-testing.  
 2) Use whilst drawing a trailer except the towing of any one disabled mechanically propelled vehicle.

Limitations rendered inoperative by Section 8 of the Motor Vehicles (Third Party Risks and Compensation) Act (Chapter 189) and Section 95 of the Road Transport Act, 1987 (Malaysia) are not to be included under these headings (for Items 6 & 7)

WE HEREBY CERTIFY that the Policy to which this Certificate relates is issued in accordance with the provisions of the Motor Vehicles (Third Party Risks and Compensation) Act (Chapter 189) and Part IV of the Road Transport Act, 1987 (Malaysia)

Legend

Cov Type:

C - Comprehensive

F - Third Party, Fire &amp; Theft

T - Third Party

Insurance Company Pte. Ltd.

For and on behalf of **ERGO Insurance Pte. Ltd.**  
 Approved Insurer

  
 Authorized Signature

**REPUBLIC OF SINGAPORE DRIVING LICENCE**



Licence Number **G 2373041W**  
Name **ZHENG YANPING**  
Birth Date **28 Jan 1984**  
Issue Date **13 Feb 2014**  
Valid Till **12 Feb 2019**



002274805B



**S PASS**  
Employment of Foreign Manpower Act (Chapter 91A)  
Republic of Singapore



Employer  
**KIAN HOCK ENGINEERING PTE. LTD.**  
Sector: **CONSTRUCTION**  
Name  
**ZHENG YANPING**  
Occupation  
**DRIVER, CONTAINER TRUCK**  
S Pass No.  
**0 75953011**  
Date of Application  
**19-10-2016**  
Date of Issue  
**09-11-2016**  
Date of Expiry  
**14-11-2018**



L7371403



**YOU ARE LICENSED TO DRIVE VEHICLES IN THE FOLLOWING CLASS(ES)**

		EFFECTIVE DATE
Class 3	Motor cars ≤ 3000 kg with ≤ 7 passengers, exclusive of the driver; and motor tractors/vehicles ≤ 2500 kg	13 Feb 2014
Class 4	Heavy motor cars and motor tractors > 2500 kg	02 Jun 2014
Class 5	Motor vehicles > 7250 kg not constructed to carry any load	15 Oct 2014

G2373041W

S / No. 0000210092

NP 428A

Licence No: G2373041W

**VISIT PASS**  
Immigration Regulations

Name  
ZHENG YANPING



Date of Birth	Sex	Nationality
28-01-1984	M	CHINESE
FIN	Date of Issue	Date of Expiry
G2373041W	09-11-2016	14-11-2018

MULTIPLE JOURNEY VISA ISSUED

YOU ARE TO SURRENDER THIS CARD WHEN IT IS CANCELLED OR HAS EXPIRED, OR WHEN A NEW CARD IS ISSUED TO YOU.



Accident Photo





Accident Photo



Accident Photo





Accident Photo



Accident Photo



Accident Photo





Accident Photo



Accident Photo



Accident Photo

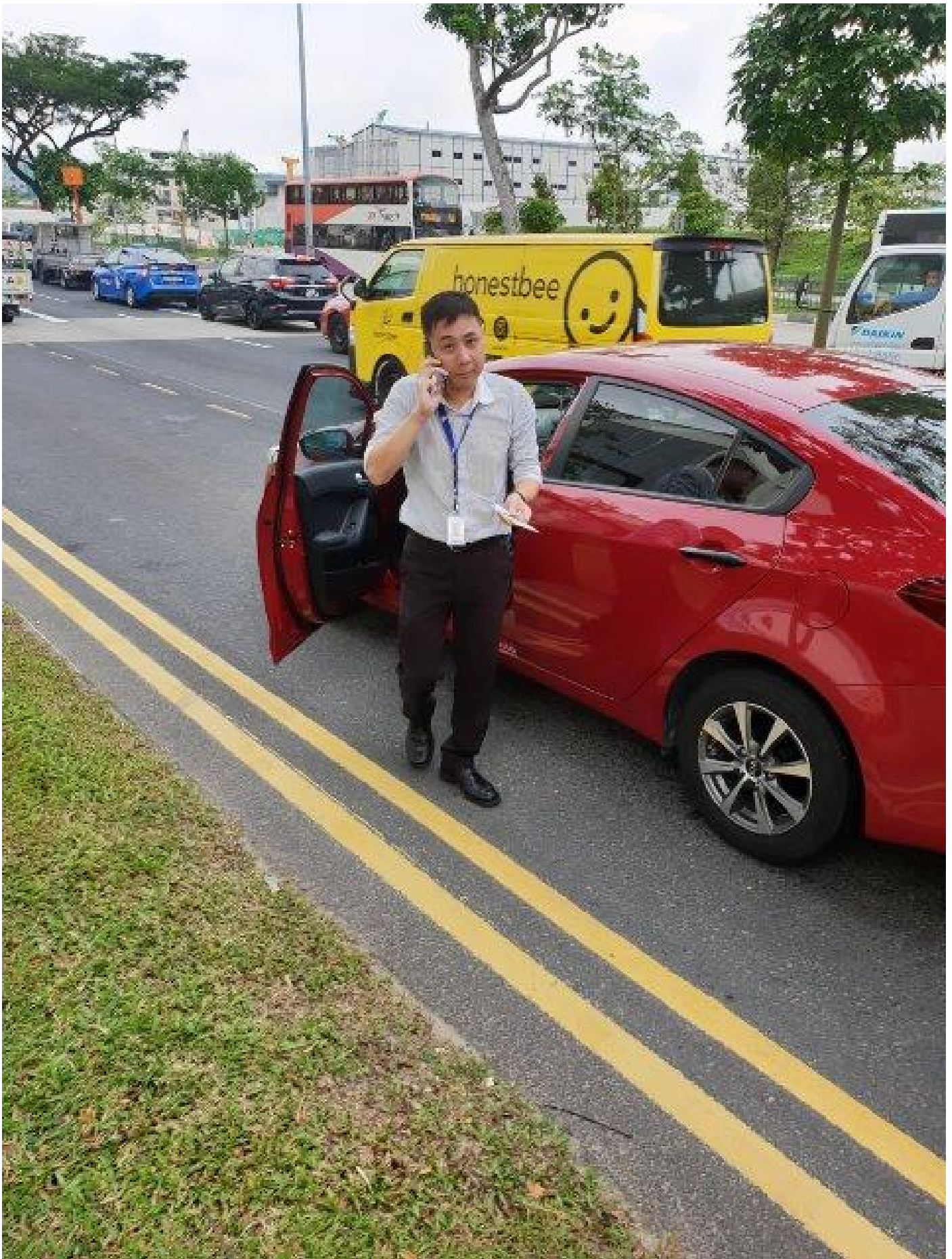



Accident Photo



Accident Photo



Accident Photo



Accident Photo

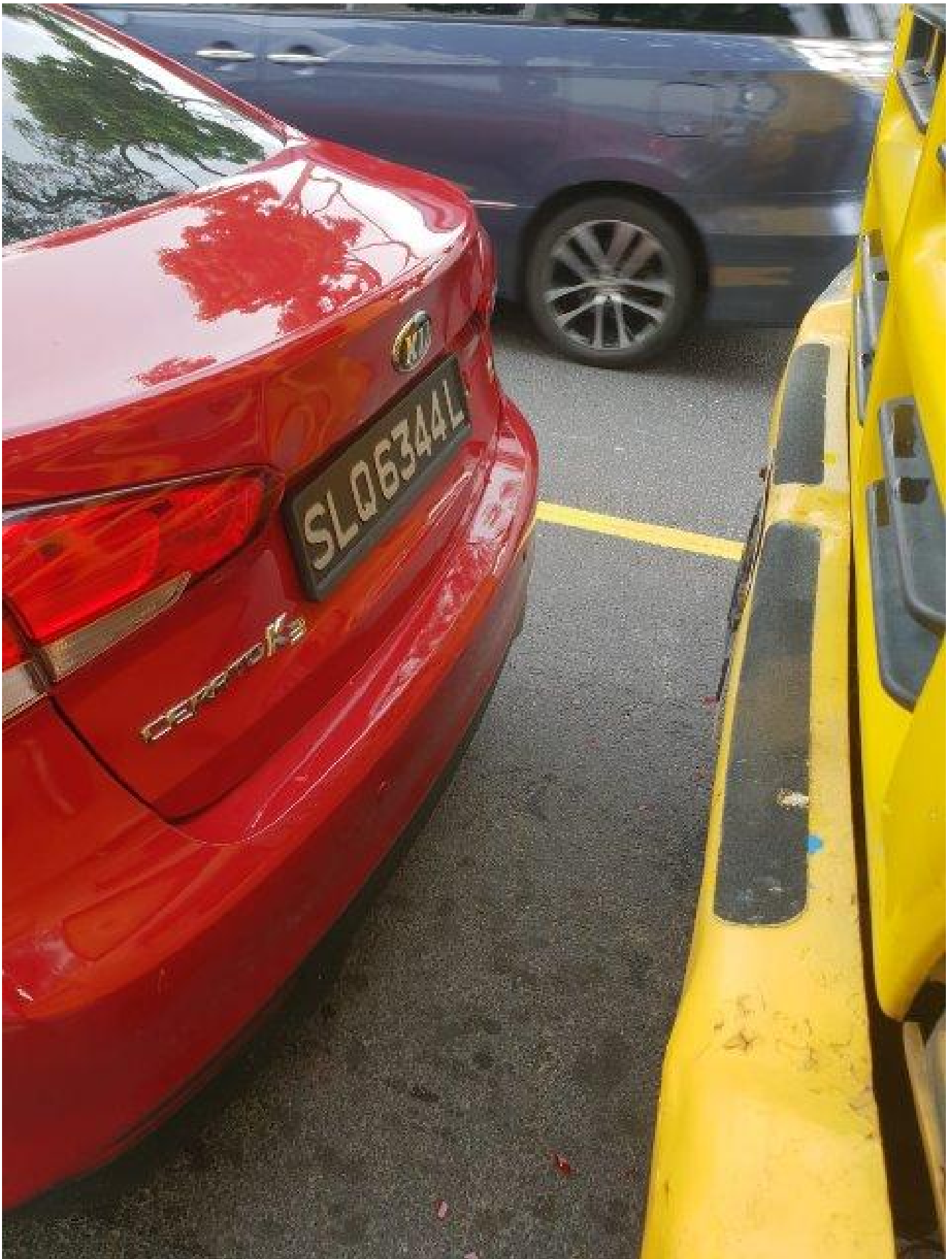

Accident Photo

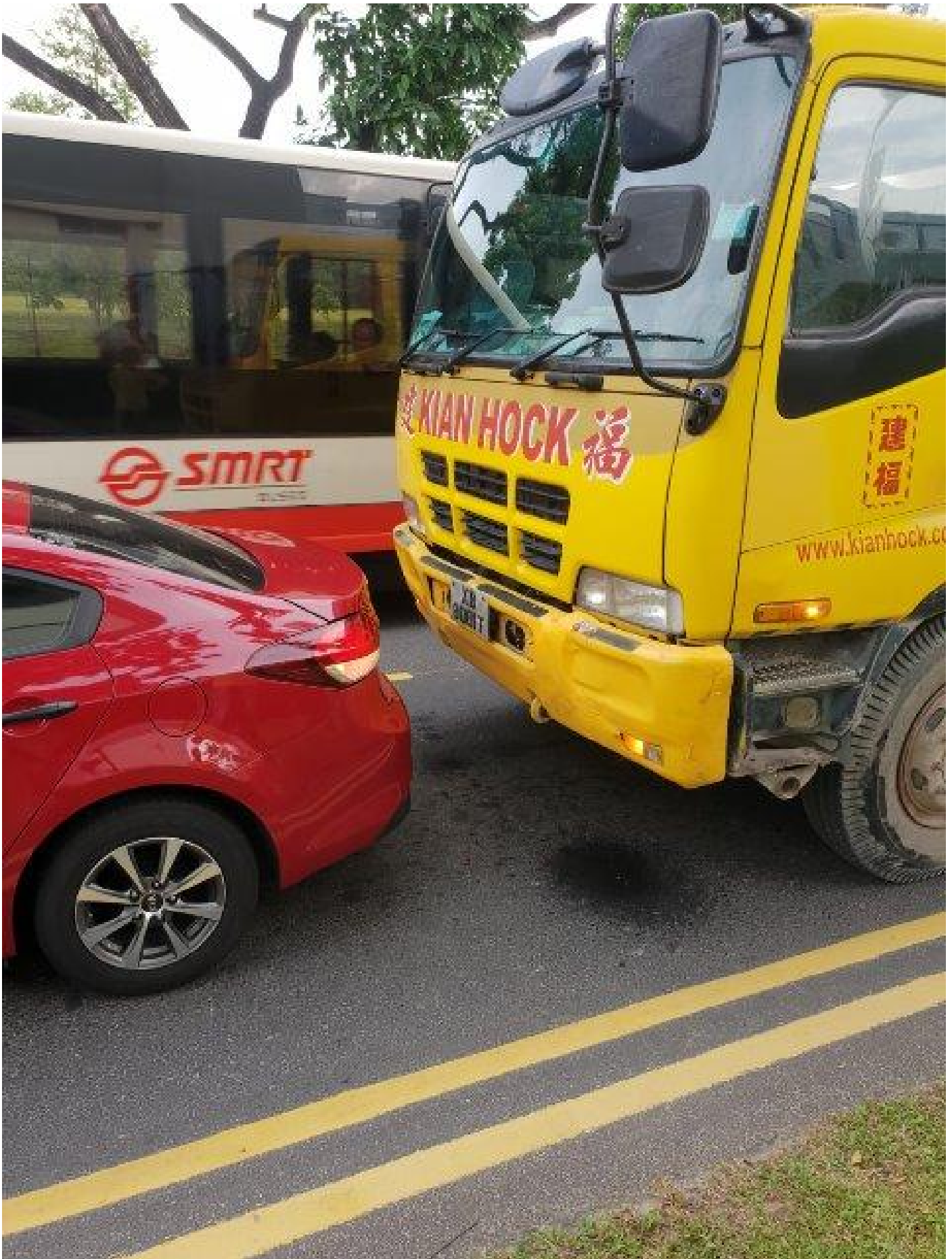



Accident Photo

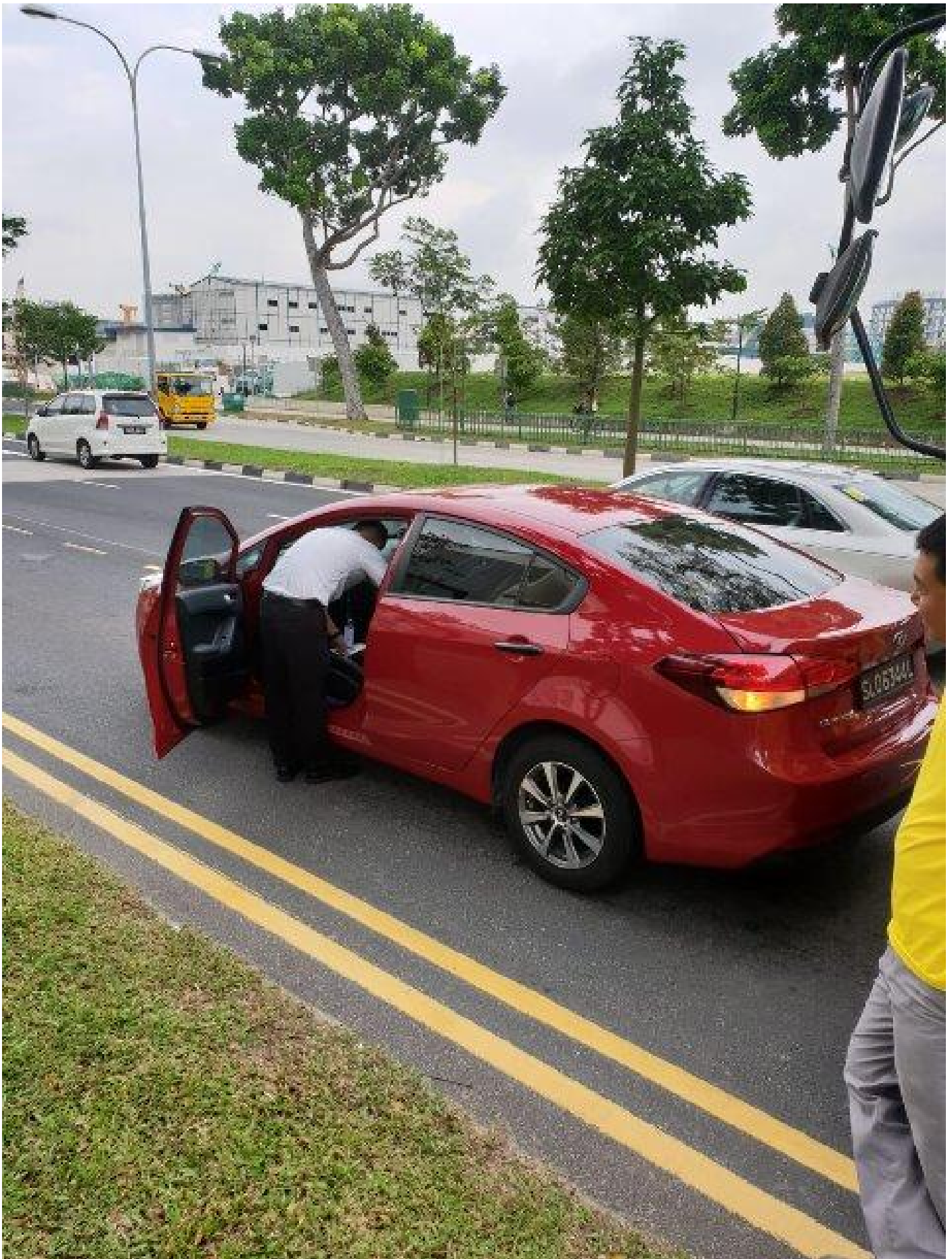

## Addendum Sheet Pg. 1



**GENERAL INSURANCE ASSOCIATION OF SINGAPORE RECORDS MANAGEMENT CENTRE**  
6 Raffles Quay #18-00 Singapore 048580  
Tel (65) 6224 0010 Fax (65) 6224 0030  
Operating Hours : Monday to Friday, 09:00 – 17:00  
UEN: S66550020G / GST Reg. No.: M400017735

**IMPORTANT NOTE:** Please submit the completed Addendum form to the **same** Authorised Reporting Centre with whom you submitted the Original Report.

## ADDENDUM

(A) PARTICULARS OF PERSON MAKING THE AMENDMENTS:

Original Report No : MKFS18076512 Vehicle Registration No: XB8081T

Name(as shown in NRIC) : ZHENG YANPING NRIC/FIN/Passport No : G2373041W

(\*Vehicle Driver / Vehicle Owner) (\*) Please delete as appropriate

Address : \_\_\_\_\_ Singapore( )

Contact (Tel) : Mobile No. : 84336798

Email Address : \_\_\_\_\_

Date of Accident : 12/06/2018 Time of Accident: 0900

Place of Accident : X HOUGANG AVE 3 & DEFU AVE 1

Insurance Company: ERGO Insurance Pte. Ltd.

(B) ADDITIONAL INFORMATION / AMENDMENTS:

I have made a report on the above mentioned accident and would like to include additional information or make the following amendments:

TYPO ERROR : DOA SHOULD BE 12/06/2018

---



Policyholder / Driver's Signature  
Date:

---

Reporting Centre Personnel's Signature

Name:

NRIC/FIN No.:

Date: