

ASS. REC. BY:

REF: CS/MSG19006111/USD302 Special Instruction:

Surveyor: Marcus  
MUMINASSIGNMENT (Office)From (Person): Janny Tan Mi Ling of MSLG Date/Time: 5.4.19 18:14p.m

Estimated Cost: \_\_\_\_\_ Bill to: \_\_\_\_\_

OD/TP/WS/TP RES / OD RES / EVA / INV / MV / CS

To Inspect Vehicle No: SGJ 32155 Insured: GBD4301Kat Workshop m/s Abwin Servia Pk UB Tel: 67139400of NO 8 Kati Bukit Arin 4, #07-48Policy No: 28834191 Claim No: 589618

Sum Insured: \_\_\_\_\_ Excess: \_\_\_\_\_

Make of Veh: \_\_\_\_\_ D.O.A. 4.4.2019  
(Client's Record)

CA / REV / REP. / REV 24 HRS

"WP"

H.O.D. Endorsement: \_\_\_\_\_

Date/Time: 8.4.19 8.41a.m Person Contacted: Linda Vehicle IN OUT

Date/Time	Action/Instruction ( ✓ ) Estimate
	SGJ 32155 - X
	GBD 4301K - CCG/AIG17022288 / V29 392 D.O.A - 18/11/2017

(08/11/13) wef

REF:

ASS. REC. BY: Marcus

MS16/  
**ASSIGNMENT**

From:

Date:

Estimated Cost:

OD / TP / WS / TP RES / OD RES / EVA / INV / MV

To Inspect Vehicle No:

at Workshop m/s

of

Insured:

Policy No.

Claims No.

Sum Insured:

Excess:

(Client's Record)

Make of Veh:

(Policy Condition)

Remark: The veh had commenced its  
repair at the time of inspection.

Bal. or Market Value:

IDAC Accident Rpt:

Consistent? : Yes or No

GLA / PR Seen:

Consistent? : Yes or No

Est. Repairs:

days

Res.: Yes or No

Lum Sum:

%

3 Val.: Yes or No

CA / REV / REP. / 24 HRS

Date:

Person Contacted:

Date / Time

Action / Instruction

6/4/19 2.15 PM. LTA 10348

conflict w/s \$3800 with Yonne.

(\$11,424.88 Red - 75%)

RECEIVED 16 APR 2019

Veh No:

Yr Regn:

Type: M.Car / M.Cycle / Bus / Van / Lorry / Taxi / Prime Mover /

Truck / Trailer or CAI

Make:

Colour:

Sp. Reading

Eng/No:

C/No:

Gen. Cond: Good / Fair / Poor / Burnt

Steering: Inorder / Jammed / Leaked / Burnt or

Brake: Inorder / Jammed / Leaked / Burnt or

Modi: Nil / S/Rim / STD A/Rim or

Tyre Size:

F:

R:

BS / DUN / EXNOVA / GY / FS / LIZA / MIC / OHTSU / PIR / SUMI /  
TOYO / YOKO or

Front

R/Bal.

L/Bal.

D.O.A.

Survey held at

Des. of Damages: Frt / Rear / O/S / N/S / U/C / Rooftop or

The U/C / Chassis frame / Body Structure affected due to collision.

Rear

R/Bal.

L/Bal.

D.O.I.

Date/Time, File Pass to?

16/04/19

1)

Typist

Date/Time, File Return to?

2)



Preli. Report



Final Report

Days Of Repair:

Resurvey No. of Trip:

Add Fee:



Site Insp (\$)



Interview (\$)



Tech. Invs (\$)



Weekend (\$)

Survey Fee:

Transportation:

) S + RS, SI

) Photos

) Others

TOTAL

300

10

310

Report Format:

Lump Sum / I.B.I. (\$) 3,800/- H/S)

**LKK Auto Consultants Pte Ltd** (Co.Reg.No:199607198R)

51 Ubi Ave 1 #01-25, Paya Ubi Industrial Park

Singapore 408933

Tel: 6256-3561 Fax: 6844-8805 Email: sur@lkkauto.com; assignments@lkkauto.com

To: MSIG Insurance (Singapore) Pte. Ltd.  
4 Shenton Way  
#21-01 SGX Centre 2  
Singapore 068807

From: LKK Auto Consultants Pte Ltd  
51 Ubi Ave 1 #01-25  
Paya Ubi Industrial Park  
Singapore 408933

Attn: Jowyn Tay Mei Ling

Date: 09 Apr 2019

**Preliminary Advice**

Insured Vehicle No	: GBD4301K	Accident Date	: 04/04/2019
TP Vehicle No	: SGJ3215S	Assignment Date	: 05/04/2019
Make	: NISSAN SUNNY	Est. Duration of Repair	: 6 days
Date of Inspection	: 05/04/2019		
Inspection At	: Abwin Service Pte Ltd (HQ) No. 8 Kaki Bukit Avenue 4, #07-48 Premier@Kaki Bukit Gate 2 Singapore 415875		

**Point of Impact / General Description of Damages**

The vehicle sustained impact / damages rear portion and parts claimed are consistent to the accident.

Repairer's Estimate (Gross)	:S\$	15,224.88
Revised Amount	:S\$	4,106.91
Check Items (Estimated)	:S\$	0.00
Total	:S\$	4,106.91
Lump Sum Repair	:S\$	3,800.00

**Total Loss Consideration**

New for Old Value	:S\$
Pre-Accident Value	:S\$
COE / PARF Rebate	:S\$
Salvage Value	:S\$
Margin for Repair	:S\$

**Remarks**

- ( ) The vehicle is economical/not economical for repair.
- ( X ) The above survey was conducted on a 'without prejudice' basis.

## ...CLAIM SUBFOLDER...(New Assignment)

CLAIM SUBFOLDER TRACKING							
Case	Notified	Est Submitted	Adj Assigned	Adj Rpt	Adj Submitted	Ins Auth'd	Status
Main	05 Apr 2019		05 Apr 2019 18:14 <a href="#">Assign</a>				<b>New Assignment</b> <a href="#">Cancel Case</a>

Main	Reference	Claim Details	Documents	Show All					
<b>CLAIM SUBFOLDER DETAILS</b> <div style="float: right;">[Created by insurer]</div>									
Insured:	CITICOAT PTE LTD, Co. Reg. No.: 201133212N								
Main Claimant:	SOON KIM HUAT, ID: S0457101J								
Vehicle Reg. No.:	SGJ3215S	Date of Loss:	04/04/2019 08:00 - :59 [152 Months and 28 Days From LTA Reg Date (Man Yr)]						
Claim Type:	TP / 589618	Policy/Cover Note No.:	28834191 (Comprehensive) Coverage: 21/10/2018 - 20/10/2019						
Vehicle Reg. No. (Insured):	GBD4301K	Policy No. (Claimant):							
		Excess:							
Repairer:	Abwin Service Pte Ltd (HQ) No. 8 Kaki Bukit Avenue 4, #07-48 Premier@Kaki Bukit Gate 2, 415875 Kaki Bukit - Tel: 6713 9400								
Handling Insurer:	MSIG Insurance (Singapore) Pte. Ltd. (HQ) - Tel: +65 6827 7888 ... [Handled by Jowyn Tay Mei Ling - 6643 1307]								
Adjuster:	LKK Auto Consultants Pte Ltd (HQ) - Tel: 6256-3561 ... [Imm.Advice due 06/04/2019]								
Driver/Custodian (Insured):	ARJUNAN A ANNADURAI (), NRIC: F7989312U, Tel: +6593281266 Email:								
Adj Asg. Remarks:	LIAB: 100%. TP AGREE ON SJE - ASSIGN MARCUS CHUA FROM LKK AUTO. CONTACT: YVONNE @ 6713 9416. ON WP.								
<b>ASSOCIATED MAIL RECEIVED</b> <div style="float: right;"> <a href="#">View All</a> <a href="#">Compose Case Mail</a> </div>									
There are no mail for this case.									
<b>ALL ASSOCIATED TASKS</b> <div style="float: right;"> <a href="#">View All</a> <a href="#">Search Tasks</a> <a href="#">Create New Task</a> <a href="#">Complete</a> </div>									
Due Date	Priority	Type	Task Group	Subject	Handler	Assigned By	Completed On	Created On	Done?
No results.									

[New Cars](#)[Used Cars](#)[Sell My Car](#)[Directory](#)[Products](#)[Insurance](#)[Articles](#)[F](#)

**Das WeltAuto.**  
Used cars you can trust. Guaranteed.

**Low on mileage. High on savings.**



nissan sunny

Price Range

Depreciation

&gt; 10 year(s)

Vehicle Type

[Home](#) » [Used Cars](#) » [Trans Express](#) » [Nissan Sunny 1.6A EX \(COE till 05/2021\)](#)

## Nissan Sunny 1.6A EX (COE till 05/2021)

[Overview](#)[Financial](#)[Insurance](#)[Accessories](#)[Similar](#)[Research](#)[Photos](#)[Map](#)

**Price** \$14,999

**Depreciation** \$6,980 /yr

**Reg Date** 06-Jun-2006  
(2yrs 1mth 23days COE left)

**Mileage** N.A.

**Manufactured** 2006

**Road Tax** \$965 /yr

**Transmission** Auto

**Dereg Value** \$9,790 as of today ([change](#))

**OMV** \$12,665

**COE** \$22,789

**ARF** \$13,932

**Engine Cap** 1,597 cc

**Power** 81.0 kW (108 bhp)

**Curb Weight** 1,110 kg

**No. of Owners** 2

**Type of Vehicle** Mid-Sized Sedan

### Features

Reliable 16V DOHC 1.6L Engine. Airbag, ABS. [View specs of the Nissan Sunny \(2005-2010\)](#)

### Accessories

Leather Seats, 15" Sports Rims, Tyres Replaced. Pioneer Audio/CD Player, Reverse Sensors, Retractable Mirror, Front.

### Description

Affordable Sunny At \$14999, Best For Short Term Usage. Good Engine, Original Condition. Regularly Maintained By Owner. View It You Will Know. Sell As It Is Condition. Practical, Reliable And Low Maintenance 1.6L Sedan! Interested, Kindly Call Us For Viewing!

### Category

COE Car

### Status

Available

Re: [Compare](#)

[Shortlist](#)[Comm](#)[Report Error](#)[M](#)

### Seller Information

**Company**

Trans

» des

» 19

**Address**

61 Ul

Search

**Location**

Autor

**Office No**

6747

**Contact Person(s)**

Adria

> **Back to OneMotoring**

## Enquire PARF/COE Rebate for Registered Vehicle

<b>Vehicle Owner Particulars</b>	
Owner ID Type:	Singapore NRIC
Owner ID:	7101J
<b>Vehicle Details</b>	
Vehicle No.:	SGJ3215S
Vehicle to be Exported:	No
Intended Deregistration Date:	08 Apr 2019
Vehicle Make:	NISSAN
Vehicle Model:	SUNNY 1.6EXA
Primary Colour:	Black
Manufacturing Year:	2006
Engine No.:	QG16414280
Chassis No.:	JN1CFAN16Z0102937
Maximum Power Output:	81.0 kW (108 bhp)
Open Market Value:	\$12,484.00
Original Registration Date:	07 Jul 2006
First Registration Date:	07 Jul 2006
Transfer Count:	0
Actual ARF Paid:	\$13,733.00
<b>Intended PARF Rebate Details</b>	
PARF Eligibility:	Forfeited
PARF Eligibility Expiry Date:	-
PARF Rebate Amount:	\$0.00
<b>Intended COE Rebate Details</b>	
COE Expiry Date:	30 Jun 2021
COE Category:	A - Car (1600cc & below)
COE Period(Years):	5
PQP Paid:	\$23,227.00
COE Rebate Amount:	\$10,348.00
<b>Total Rebate Amount:</b>	<b>\$10,348.00</b>
<b>Message</b>	
Please note that the 5-year COE for this vehicle cannot be further renewed. The vehicle must be de-registered upon COE expiry or when the vehicle reaches its statutory lifespan (if applicable), whichever is earlier.	

The information contained herein is correct as at 08 Apr 2019

OK

[> Back to OneMotoring](#)

## Enquire Transfer Fee

Enquire Transfer Fee

Vehicle Details			
Vehicle No.:	SGJ32155		
Vehicle Type:	P10 - Passenger Motor Car		
Vehicle Attachment 1:	No Attachment		
Vehicle Scheme:	Normal		
Vehicle Make:	NISSAN		
Vehicle Model:	SUNNY 1.6EXA		
Chassis No.:	JN1CFAN16Z0102937		
Propellant:	Petrol		
Engine No.:	QG16414280		
Engine Capacity:	1597 cc		
Maximum Power Output:	81.0 kW ( 108 bhp)		
Maximum Laden Weight:	1630 kg		
Unladen Weight:	1110 kg		
Year Of Manufacture:	2006		
Original Registration Date:	07 Jul 2006		
Lifespan Expiry Date:	-		
COE Category:	A - Car (1600cc & below)		
PQP Paid:	\$23,227.00		
COE Expiry Date:	30 Jun 2021		
Road Tax Expiry Date:	06 Jul 2019		
Inspection Due Date:	06 Jul 2019		
Intended Transfer Date:	04 Apr 2019		
CO2 Emission:	-		
CO Emission:	-		
HC Emission:	-		
NOx Emission:	-		
PM Emission:	-		
Late renewal fee(s) will be imposed if road tax / lay up has expired. Please use Enquire Road Tax Payable for fee(s) payable.			
Road tax, including Over Payment (if any), of a vehicle will follow the vehicle to the new registered owner when its ownership is being transferred.			
Amount Payable			
	Amount Before GST (S\$)	GST Amount (S\$)	Amount After GST (S\$)
Transfer Fee:	25.00	-	25.00
Total Amount Payable:			25.00
Message			
Please note that the 5-year COE for this vehicle cannot be further renewed. The vehicle must be de-registered upon COE expiry or when the vehicle reaches its statutory lifespan (if applicable), whichever is earlier.			

You may print this page for reference.

OK

Print

## SINGAPORE ACCIDENT STATEMENT

### IMPORTANT NOTICE

1. Please report correctly the details of the accident to speed up the claims process.
2. This Form must be completed by the Policyholder and/or the Authorised Driver.
3. Information provided must be as truthful and accurate as possible. Any wilful misrepresentation or withholding of material facts may allow insurance companies to repudiate policy liability.
4. The issue and acceptance of this Form by insurance companies is not an admission of policy liability on the part of the insurance companies.
5. Any false reporting may be referred to the Police for investigation.
6. This report will be forwarded by the insurers of the GIA Records Management Centre established by the General Insurance Association of Singapore (GIA) for archiving and that copies of this report will, for a fee, be made available upon application by interested parties.
7. By the lodgement of this report to the insurers, you hereby consent to the archiving of this report at the centre and to copies of the report being made available aforesaid.

### ACCIDENT STATEMENT

Date Of Report	04/04/2019 08:31
Date Of Accident	04/04/2019 08:00
Exact Location Of Accident	JUNCTION OF KAKI BUKIT AVE 3 & KAKI BUKIT CRES
Country/State of Loss	SINGAPORE

### DETAILS OF OWN VEHICLE

Vehicle Registration Number	SGJ3215S
<b>Insured/Policyholder</b>	
Name Of Registered Owner	SOON KIM HUAT
NRIC No	S0457101J
Email Address	NOEMAIL
Mobile Phone No	(LOCAL) +65-91910283
Alternative Phone No	OFFICE-91910283

### Vehicle Particulars

Manufacturer	NISSAN
Model	SUNNY-1.6 EX (A)
Exact Purpose for which vehicle was being used at time of accident	
Are you claiming under your own insurance policy for repair to your vehicle?	NO
If No, Please state action to be taken	THIRD PARTY
Vehicle Category	PRIVATE CAR

### Insurance Company

Name of Insurance Company	NTUC INCOME INSURANCE CO-OPERATIVE LTD
Type Of Coverage	COMPREHENSIVE
Fleet Policy	NO
Policy Number	5066443360-04
Cover Note Number	

### Driver

Name of Driver	SOON KIM HUAT
NRIC No	S0457101J
Date Of Birth	30/07/1947
Occupation	INDOOR
Date Of Driving Pass	07/04/1970
Driving Experience	48 YEARS AND 11 MONTHS
Gender	MALE
Mobile Number	(LOCAL) +65-91910283
Fax Number	
Contact Number	OFFICE-91910283
Email Address	NOEMAIL



Address	TOWER 1 PARKVIEW APT BT BATOK STREET #11-20
Postcode	658882
Was driver an employee of the Insured's Company	NO
If No, Relationship of the Driver with the Insured	OWNER
Vehicle Registration Number of Driver's Own Vehicle	-
	-
Insurance Company of Driver's Own Vehicle	-
	-
	-

#### General Information of the Accident

Type Of Accident	COLLISION - HEAD TO REAR
Weather Conditions	CLEAR
Road Surface	DRY

#### Other Information

Was any foreign vehicle involved in this accident?	NO
Number of vehicles (including own vehicle) involved in the accident	2
Was any body injured in the Accident?	NO
Was any injured conveyed to hospital by ambulance?	NO
Was any other material or property damaged?	YES
I have been approached by unknown person(s) soliciting/offering accident claims assistance.	NO
Number of Passengers (Including Driver)	1

#### Details of Police Action

Was the accident reported to the police?	NO
If Yes, Please state which Police Station	
Was notice of intended Prosecution given?	NO
If Yes, against whom?	

#### Circumstances of Accident

On 04/04/2019 at about 08:00hrs, I was driving along the junction of Kaki Bukit Ave 3 & Kaki Bukit Cres, the front car slow down, I follow suit, suddenly I felt an impact from behind, I realized the lorry B : GBD4301K had hit onto the my car's rear portion.

#### Attachment(s)

Are accident photos available for attachment?	YES
Was there any video captured by Car Camera?	NO
Was there any audio recorded?	NO

#### DETAILS OF OTHER VEHICLE PROPERTY 1

Vehicle Registration Number	GBD4301K
Vehicle Make/Model/Colour	TOYOTA DYNA
Details Of Properties	VEHICLE B
Vehicle Category	COMMERCIAL VEHICLE
Name of Driver	
NRIC/Passport Number	
Contact Number	
Address	
Postcode	
Insurance Company Name	
Nature Of Damage	
No. Of Passenger (Including Driver)	

**SKETCH PLAN**

**IMPORTANT NOTICE**

1. Please report correctly the details of the accident to speed up the claims process.
2. This Form must be completed by the Policyholder and/or the Authorised Driver.
3. Information provided must be as truthful and accurate as possible. Any wilful misrepresentation or withholding of material facts may allow insurance companies to repudiate policy liability.
4. The issue and acceptance of this Form by insurance companies is not an admission of policy liability on the part of the insurance companies.
5. Any false reporting may be referred to the Police for investigation.
6. The report will be forwarded by the insurers of the GIA Records Management Centre established by the General Insurance Association of Singapore (GIA) for archiving and that copies of this report will for a fee be made available upon application by interested parties.
7. By the lodgment of this report to the insurers, you hereby consent to the archiving of this report at the centre and to copies of the report being made available aforesaid.
8. **Consent under the Personal Data Protection Act (PDPA)**

I understand, acknowledge, agree and consent that:

- (a) My insurer, my workshop and the General Insurance Association of Singapore ("GIA") may/are permitted to collect, use, disclose and/or process my personal data/personal information set out in this [form] and any other personal information provided by me or possessed by my insurer (collectively the "Personal Information") and disclose and transfer such Personal Information to all insurer(s) who have insured vehicle(s) involved in this accident (all insurer(s) who have insured vehicle(s) involved in this accident shall be collectively referred to as the "Insurers"), the Insurers' lawyers/law firms, the Monetary Authority of Singapore and any relevant government agency/authority (such as the police), for the purpose(s) of:
  - (i) processing, handling and/or dealing with my claims including the settlement of the claims and any necessary investigations relating to the claims;
  - (ii) investigating the accident and/or my claims;
  - (iii) carrying out and/or dealing with my instructions or responding to any enquiries by me;
  - (iv) administering my claims (including the mailing of correspondence, statements, invoices, reports or notices to me, which could involve disclosure of certain personal data about me to bring about delivery of the same as well as on the external cover of envelopes/mail packages); and/or
  - (v) complying with applicable law in administering, processing, handling and/or dealing with my claims. (collectively the "Purposes")
- (b) all insurer(s) who have insured vehicle(s) involved in this accident and the Insurers' lawyers/law firms, may/are permitted to collect, use, disclose and/or process my Personal Information for one or more of the above Purposes; and
- (c) my Personal Information may/can be disclosed by any of the Insurers and/or GIA to their third party service providers or agents (including their lawyers/law firms), which may be sited outside of Singapore, for one or more of the above Purposes.
- (d) my Personal Information will also be collected and used to compile claims history for the purpose of fraud detection, investigation and management in present and all future claims.
- (e) the information so collected under (d) above may be shared / disclosed:
  - (i) to all Insurers and/or any other third parties that assist in evaluating, investigating, controlling or managing fraud, regulators, law enforcement and government agencies as reasonably required for the purposes stated, or
  - (ii) for complying with requirements under any regulations, laws or court orders.

SK/LS X  
Policyholder's Signature  
Date & Time:

Driver's Signature  
(If driver is not the policyholder)  
Date & Time:

  
Reporting Centre Personnel's Signature  
Name:  
NRIC/FIN No.:

SKETCH PLAN

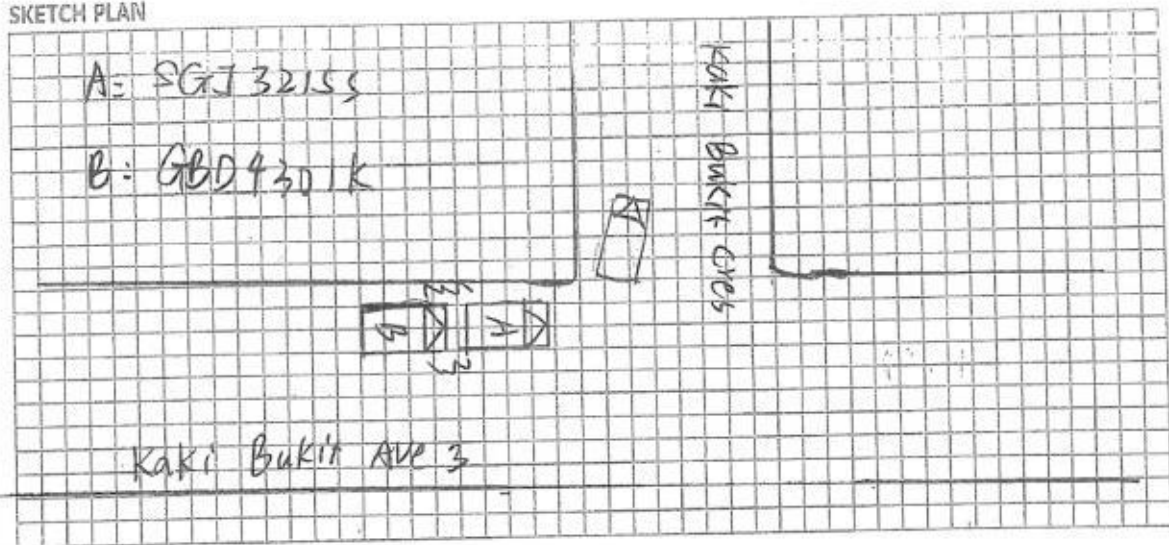

DESCRIBE CIRCUMSTANCES OF THE ACCIDENT

As CIA Report.

DECLARATION

I/We declare the foregoing particulars are true in every respect.

Spencer X  
 Policyholder's Signature  
 Date & Time:

Driver's Signature  
 (if driver is not the policyholder)  
 Date & Time:

Reporting Centre Personnel's Signature  
 Name:  
 NRIC/FIN No.:



Please arrange to survey vehicle at  
 8 KAKI BUKIT AVENUE 4 - GATE 2  
 #07-48 PREMIER @ KAKI BUKIT  
 SINGAPORE 415875

**ABWIN** 諭輝

IVAN TEO  
 ABWIN SERVICE PTE LTD  
 DID: 67139416  
 Fax: 67139415  
 HP:

Date : 05/04/2019  
 TP Vehicle No. : GBD-4301-K  
 To : **MSIG INSURANCE (SINGAPORE) PTE LTD**  
 Attn : **Motor Claim Department**

Owner : SOON KIM HUAT  
 NTUC INCOME INSURANCE CO-OPERATIVE LTD  
 Certificate No. : 5066443360-04  
 Vehicle No. : SGJ-3215-S  
 Make & Model : NISSAN SUNNY 1.6 EX (A) FACELIFT

Accident Date: 04/04/2019

*not Authorised*  
*make*  
*mercus*  
*5/4/19*  
*3800*  
*2/s*  
*6 days take job. After repair.*

### ESTIMATED REPAIR COST DETAILS

QTY	DESCRIPTION	REPAIR AMOUNT	SURVEYOR APP.
-----	-------------	---------------	---------------

#### Nett Item

1	BOOT LID	<i>DD/Suc</i> \$613.30	✓
1	BOOT LID LOCK	<i>twi</i> \$54.50	✓
1	BOOT LID LOCK CATCH	<i>17</i> \$63.70	X
1	BOOT LID WEATHERSTRIP	<i>twi</i> \$80.30	✓
1	BOOT LID EMBLEM "SUNNY"	<i>ner</i> \$95.70	✓
1	BOOT LID EMBLEM "EX" & "SALOON"	<i>ner</i> \$80.90	✓
1	BOOT LID EMBLEM "C THOTTLE"	<i>ner</i> \$65.30	✓
1	BOOT LID LOGO	<i>ner</i> \$58.30	✓
1	BOOT LID HINGE RH	<i>12</i> \$87.60	X
1	BOOT LID HINGE LH	<i>12</i> \$87.60	X
1	BOOT LID INSULATOR	<i>17</i> \$163.80	X
10	BOOT LID INSULATOR CLIPS	<i>17</i> \$65.00	X
1	RH TAILAMP <i>329.80</i>	<i>320</i> \$360.20	✓
1	LH TAILAMP <i>329.80</i>	<i>CR2</i> \$360.20	✓
1	REAR BUMPER <i>452.50</i>	<i>D.J</i> \$650.00	✓
1	REAR BUMPER RETAINER RH	<i>cm</i> \$35.00	✓
1	REAR BUMPER RETAINER LH	<i>cm</i> \$35.00	✓
10	REAR BUMPER CLIPS <i>30.00</i>	<i>ner</i> \$50.00	✓
1	REAR BUMPER BRACKET LH	<i>17</i> \$86.60	X
1	REAR BUMPER BRACKET RH	<i>17</i> \$86.60	✓
1	REAR BUMPER <i>chrome moulding</i> <i>175.20</i>	<i>ner</i> \$196.50	✓
1	REAR BUMPER SPONGE <i>126.20</i>	<i>70.11</i> \$185.60	✓
1	REAR BUMPER REINFORCEMENT	<i>NS</i> \$456.90	X
1	RH TAILAMP PANEL	<i>2</i> \$185.60	X
1	LH TAILAMP PANEL	<i>2</i> \$185.60	X
2	RH TAILAMP CLIPS	<i>17</i> \$16.00	X
2	LH TAILAMP CLIPS	<i>17</i> \$16.00	X
1	REAR WINDSCREEN MOULDING	<i>17</i> \$186.30	X
1	REAR END PANEL <i>335.60</i>	<i>Body</i> \$385.60	✓

Date : 05/04/2019  
 TP Vehicle No. : GBD-4301-K  
 To : MSIG INSURANCE (SINGAPORE) PTE LTD  
 Attn : Motor Claim Department

IVAN TEO  
 ABWIN SERVICE PTE LTD  
 DID: 67139416  
 Fax: 67139415  
 HP:

Owner : SOON KIM HUAT  
 NTUC INCOME INSURANCE CO-OPERATIVE LTD  
 Certificate No. : 5066443360-04  
 Vehicle No. : SGJ-3215-S  
 Make & Model : NISSAN SUNNY 1.6 EX (A) FACELIFT

Accident Date: 04/04/2019

## ESTIMATED REPAIR COST DETAILS

QTY	DESCRIPTION	REPAIR AMOUNT	SURVEYOR APP.
1	REAR END PANEL GARNISH	negot \$75.60	✓
10	REAR END PANEL TOP GARNISH CLIP	11 \$80.00	✓
1	SPARE TYRE FLOOR PANEL	2 \$985.60	✓
1	SPARE TYRE INSULATOR	11 \$495.30	✓
10	SPARE TYRE INSULATOR CLIPS	11 \$60.00	✓
1	REAR FENDER (LH)	2 \$776.80	✓
1	REAR FENDER RH	2 \$776.80	✓
1	RH REAR FENDER INNER TRIMBOARD	11 \$286.30	✓
1	LH REAR FENDER INNER TRIMBOARD	11 \$286.30	✓
1	REAR NUMBER PLATE LAMP	11 \$95.60	✓
2	REAR NUMBER PLATE CHROME	11 \$971.20	✓
	<b>Sub Total</b>	<b>\$9,883.20</b>	
	<b>Discount 10% on Parts</b>	<b>(\$988.32)</b>	
		<b>\$8,894.88</b>	
<b>Special Nett</b>			
1 set	REAR BUMPER REVER SENSOR	shud \$450.00	200
1	REAR NUMBER PLATE WITH CASING	su \$65.00	✓
1	REAR WINDSCREEN SEALANT	11 \$65.00	✓
	<b>Sub Total</b>	<b>\$580.00</b>	
<b>Labour &amp; Misc</b>			
	TO STAIGHTEN AND PANEL BEAT ACCIDENT AREAS	\$2,500.00	1000
	TO SPRAY PAINT ON AFFECTED AREAS	\$2,500.00	1000
	TO APPLY TUFF KOTE ON AFFECTED AREAS	\$150.00	60
	TO CHECK LIGHTING AND FOCUS TAILLAMP	\$150.00	20
	TO DETACH & RENEW REVERSE SENSOR	\$150.00	50
	TO INSTALL & REMOVE REAR WINDSCREEN	11 \$150.00	✓
	TO TRANSFER REAR BOOTLID FITTING	\$150.00	50
	<b>Sub Total</b>	<b>\$5,750.00</b>	

IVAN TEO  
ABWIN SERVICE PTE LTD  
DID: 67139416  
Fax: 67139415  
HP:

Date : 05/04/2019  
TP Vehicle No. : GBD-4301-K  
To : MSIG INSURANCE (SINGAPORE) PTE LTD  
Attn : Motor Claim Department

Owner : SOON KIM HUAT  
NTUC INCOME INSURANCE CO-OPERATIVE LTD  
Certificate No. : 5066443360-04  
Vehicle No. : SGJ-3215-S  
Make & Model : NISSAN SUNNY 1.6 EX (A) FACELIFT

Accident Date: 04/04/2019

## ESTIMATED REPAIR COST DETAILS

QTY	DESCRIPTION	REPAIR AMOUNT	SURVEYOR APP.
	Sub Total	\$15,224.88	
	GST 7%	\$1,065.74	
	Total	\$16,290.62	

LKK Auto Consultants hence notify the Repairer of the following:

- To ensure before/after spray painting
- To ensure removal of paint during resurvey
- Parts prices are subject to confirmation
- The survey is on a "Without Prejudice" basis
- No if/when clause is allowed
- Supplementary work must be resurveyed and is subject to final approval from Insurance Company

Acknowledged by Repairer

Signature:

Date:

P- 305860  
1\*2  
275364  
513364  
410681

## LKK Auto Consultants Pte Ltd (Co.Reg.No:199607198R)

51 Ubi Ave 1 #01-25, Paya Ubi Industrial Park  
Singapore 408933

Tel: 6256-3561 Fax: 6844-8805 Email: sur@lkkauto.com;assignments@lkkauto.com

## VEHICLE DAMAGE INSPECTION REPORT

Our File No: CS/MSG19006111/USD3N2

Date: 24/04/2019

## REFERENCE

Handling Insurer:	MSIG Insurance (Singapore) Pte. Ltd.	Policy No:	28834191
Claimant Vehicle No :	SGJ3215S	Insured Vehicle No :	GBD4301K
Date of Loss:	04/04/2019	Nature of Claim:	TP
		Claim No:	589618

## DESCRIPTION &amp; IDENTIFICATION OF VEHICLE

Reg No:	SGJ3215S	Engine No:	QG16414280
Make & Model:	NISSAN SUNNY, 1.6 EX (A)	Chassis No:	JN1CFAN16Z0102937
Reg. Date:	07/07/2006 (Man. Year: 2006)	Odometer:	360693 km
Colour:	Black		
Engine Capacity:	1597 cc		
Market Value/New Car Price:	N/A		
Sum Insured (S\$):	Market Value/New Car Price		

## CONDITION OF VEHICLE AT THE TIME OF SURVEY

General Condition:	Steering (Serviceable):	Yes	Footbrake (Serviceable):	Yes
Handbrake (Serviceable):	Yes	Engine Modification:	No	Pre-accident Condition:

## CONDITION OF TYRES

Front Tyre Size:	195/60R15	Rear Tyre Size:	195/60R15
Front Left Side:	Yokohama 6 mm	Rear Left Side:	Yokohama 6 mm
Front Right Side:	Yokohama 6 mm	Rear Right Side:	Yokohama 6 mm

The above values represent the remaining tyre treads depth

COST OF CLAIMS	Repairer's	Adjuster's	Difference	Diff %
Parts	9,474.88	2,953.64	6,521.24	68.83
Miscellaneous Items	0.00	0.00	0.00	
Labour	5,750.00	2,180.00	3,570.00	62.09
Paintwork Labour	0.00	0.00	0.00	
Towing	0.00	0.00	0.00	
Calculated Gross Total (S\$)	15,224.88	5,133.64	10,091.24	66.28
Approved Total (Overridden) (S\$)		3,800.00		
(S\$)	15,224.88	3,800.00	11,424.88	75.04
+ GST 7.00/7.00% (S\$)	1,065.74	266.00	799.74	75.04
Nett Amount (S\$)	16,290.62	4,066.00	12,224.62	75.04

## INSPECTION

Date of Assignment: 05/04/2019

Date Inspected: 05/04/2019 Inspected At:

Abwin Service Pte Ltd (HQ)  
No. 8 Kaki Bukit Avenue 4, #07-48  
Premier@Kaki Bukit Gate 2  
Singapore 415875

Estimated Period of Repair: 6.0 days

Adjuster: MARCUS CHUA

Manager: Hiew May Fung

NOTE: This report represents our findings at the time and place of inspection stated herein. Such inspection has been carried out to the best of our

*knowledge and ability but any other liability under any other circumstances is hereby expressly excluded.*



## REPAIR DETAILS

## Reference

<b>Part Source:</b> MRM-SG	Version: 1.0 (Last Synchronised: 24 Apr 2019)
<b>Parts:</b> 143	NISSAN SUNNY 1.6 EX (A) (Catalogue:Merimen Singapore 1.0)
<b>Labour:</b> Repairer's	(Price-denominated Standard List)
<b>Print Code:</b> (Unsubmitted, no print-code for SGJ3215S)	
<b>Validity:</b>	These estimates are valid only if they contain the print code (above) on all estimate pages, running page numbers with the END OF ESTIMATES marker on the last estimate page
<b>Further Info:</b>	Items/values not in reference catalogue are prefixed with an asterisk *.

## Recommended Parts

No.	Qty	Part No.	Particulars	Condition	Repairer's	Amount
1	1		*BOOT LID	Dented/Buckled	613.30 FL	*613.30 FL
2	1		*BOOT LID LOCK	Twisted	54.50 FL	*54.50 FL
3	1		*BOOT LID LOCK CATCH	Not Necessary	63.70 FL	*- FL
4	1		*BOOT LID WEATHERSTRIP	Twisted	80.30 FL	*80.30 FL
5	1		*BOOT LID EMBLEM SUNNY	Necessary	95.70 FL	*95.70 FL
6	1		*BOOT LID EMBLEM EX & SALOON	Necessary	80.90 FL	*80.90 FL
7	1		*BOOT LID EMBLEM THOTTLE	Necessary	65.30 FL	*65.30 FL
8	1		*BOOT LID LOGO	Necessary	58.30 FL	*58.30 FL
9	1		*BOOT LID HINGE RH	Repair	87.60 FL	*- FL
10	1		*BOOT LID HINGE LH	Repair	87.60 FL	*- FL
11	1		*BOOT LID INSULATOR	Not Necessary	163.80 FL	*- FL
12	10		*BOOT LID INSULATOR CLIPS	Not Necessary	65.00 FL	*- FL
13	1		*RH TAILLAMP	Broken	360.20 FL	*329.80 FL
14	1		*LH TAILLAMP	Cracked	360.20 FL	*329.80 FL
15	1		*REAR BUMPER	Distorted	650.00 FL	*452.50 FL
16	1		*REAR BUMPER RETAINER RH	Cracked	35.00 FL	*35.00 FL
17	1		*REAR BUMPER RETAINER LH	Cracked	35.00 FL	*35.00 FL
18	10		*REAR BUMPER CLIPS	Necessary	50.00 FL	*30.00 FL
19	1		*REAR BUMPER BRACKET LH	Not Necessary	86.60 FL	*- FL
20	1		*REAR BUMPER BRACKET RH	Dented	86.60 FL	*86.60 FL
21	1		*REAR BUMPER CHROME MOULDING	Necessary	196.50 FL	*175.20 FL
22	1		*REAR BUMPER SPONGE	Torn	185.60 FL	*126.20 FL
23	1		*REAR BUMPER REINFORCEMENT	No such part	456.90 FL	*- FL
24	1		*RH TAILLAMP PANEL	Repair	185.60 FL	*- FL
25	1		*LH TAILLAMP PANEL	Repair	185.60 FL	*- FL
26	2		*RH TAILLAMP CLIPS	Not Necessary	16.00 FL	*- FL
27	2		*LH TAILLAMP CLIPS	Not Necessary	16.00 FL	*- FL
28	1		*REAR WINDSCREEN MOULDING	Not Necessary	186.30 FL	*- FL
29	1		*REAR END PANEL	Badly Dented	385.60 FL	*335.60 FL
30	1		*REAR END PANEL GARNISH	Warped	75.60 FL	*75.60 FL
31	10		*REAR END PANEL TOP GARNISH CLIP	Not Necessary	80.00 FL	*- FL
32	1		*SPARE TYRE FLOOR PANEL	Repair	985.60 FL	*- FL
33	1		*SPARE TYRE INSULATOR	Not Necessary	495.30 FL	*- FL
34	10		*SPARE TYRE INSULATOR CLIPS	Not Necessary	60.00 FL	*- FL
35	1		*REAR FENDER (LH)	Repair	776.80 FL	*- FL
36	1		*REAR FENDER RH	Repair	776.80 FL	*- FL
37	1		*RH REAR FENDER INNER TRIMBOARD	Not Necessary	286.30 FL	*- FL
38	1		*LH REAR FENDER INNER TRIMBOARD	Not Necessary	286.30 FL	*- FL
39	1		*REAR NUMBER PLATE LAMP	Not Necessary	95.60 FL	*- FL
40	2		*REAR NUMBER PLATE CHROME	Not Necessary	971.20 FL	*- FL
41	1		*SET REAR BUMPER REVERSE SENSOR	Shorted	450.00 FS	*200.00 FS
42	1		*REAR NUMBER PLATE WITH CASING	Serviceable	65.00 FS	*- FS
43	1		*REAR WINDSCREEN SEALANT	Not Necessary	65.00 FS	*- FS

F=Franchise part. S=SpcNett. L=ListItemDisc.

Report was unsubmitted during this print-out.

No.	Qty	Part No.	Particulars	Condition	Repairer's	Amount
					Sub Total (S\$)	10,463.20
						3,259.60
					- List Item Discount on L Items 10.00/10.00% (S\$)	988.32
						305.96
					Total Parts (S\$)	9,474.88
						2,953.64

Report was unsubmitted during this print-out.

## Recommended Miscellaneous Items

There are no new miscellaneous items selected.

## Recommended Labour

No	Particulars	Lab.Type	Repairer's	Amount
<b>Labour Items</b>				
1	TO STRAIGHTEN AND PANEL BEAT ACCIDENT AREAS	New	2,500.00	1,000.00
2	TO SPRAY PAINT ON AFFECTED AREAS	New	2,500.00	1,000.00
3	TO APPLY TUFF KOTE ON AFFECTED AREAS	New	150.00	60.00
4	TO CHECK LIGHTING AND FOCUS TAILLAMP	New	150.00	20.00
5	TO DETACH & RENEW REVERSE SENSOR	New	150.00	50.00
6	TO INSTALL & REMOVE REAR WINDSCREEN	New	150.00	0.00
7	TO TRANSFER REAR BOOTLID FITTING	New	150.00	50.00
<b>Gross Labour Cost (S\$)</b>			<b>5,750.00</b>	<b>2,180.00</b>

Report was unsubmitted during this print-out.

< END OF ESTIMATES >