

12/01/2018

ASS. REC. BY:

REF: C83 / ASM19000503 / E1d3⁰²

Special Instructions:

SUBJECT:

Small claim

From (Person):

Stacy Ng

ASSIGNMENT (Office)

of ASM

Date/Time:

1/4/2019

Estimated Cost:

Bill to:

OD / TP / WS / TP RES / OD RES / EVA / INV / MV / CS

To inspect Vehicle No:

6X 1371M

Insured:

SLJ 97140T

at Workshop m/s

Katz Work

Tel:

6844 1130

of

53 Ubi Ave 1 # 02-24

Policy No:

Claim No:

19.26747 PD-0

Sum Insured:

Excess:

Make of Veh:

D.O.A.

22.12.2018

(Client's Record)

CA / REV / REP. / REV 24 HRS Wp

H.O.D. Endorsement:

Date/Time:

09/01/2019

1005am

Person Contacted:

Darren

Vehicle IN/OUT

Date/Time

Action/Instruction (X) Estimate

6X 1371M - NA / DN(190001)LC/24

DN - 22/12/2018

97140T - X

No photos

Submit extensive total loss

MV: 18007 LTA: 520 NV: 980

M.V. \$1,500

RECEIVED 9 APR 2019

9/4/2019

200

PRS

Steve

REF: ASM(AxA)

ASSIGNMENT

From: _____ Date: 09/01/2019

Estimated Cost: _____

OD / PI / WS / TP RES / OD RES / EVA / INV / MY

To inspect Vehicle No: GX 1371M

at Workshop no: Kurz Work

of: 53 Ubi Ave 1 #02-24

Insured: _____

Policy No: _____

Claims No: _____

Sum Insured: _____

(Client's Record)

Make of Veh: _____

(Policy Condition)

Remark: The veh had commenced its repair at the time of inspection.

N/S	O/S
X	X

Bal. or Market Value: _____

IDAC Accident Report: _____ Consistent? : Yes or No

GIA / PR Seen: _____ Consistent? : Yes or No

Est. Repair: _____ days Res.: Yes or No

Lump Sum: _____ % 3 Val: Yes or No

CA / REV / REP. / 24 HRS

Date: _____ Person Contacted: _____

Vehicle: IN / OUT

Veh No: GX 1371M Yr Regn: 17/02/2004

Type: M. Car / M. Cycle / Bus / Van / Lorry / Taxi / Prime Mover /

Truck / Trailer or

Make: Toyota Liteace C.C. 2184

Colour: Silver A/C: Insured / Std / NI / NA

Sp Reading: 235155 T/Radio: Insured / Std / NI / NA

Eng/No: _____

CNNo: CR42-5007929

Gen. Cond: Good / Fair / Poor / Burnt

Steering: In order / Jammed / Leaked / Burnt or

Brake: In order / Jammed / Leaked / Burnt or

Modi: NI / S/Rim / STD A/Rim or Steel rim

Tyre Size: F: 175/70R13

R: 175/70R13

BS / DUN / EXNOVA / GY / FS / LIZA / MIC / OHTSU / PIR / SUMI /

TOYO / YOKO or Falken

Front	Rear
R/Bal. <u>4</u> mm	R/Bal. <u>4</u> mm
L/Bal. <u>4</u> mm	L/Bal. <u>4</u> mm
D.O.A. <u>22/12/19</u>	D.O.I. <u>9/1/2019 @ 04:35 PM</u>

Survey held at _____

Des. of Damages: Frt / Rear / O/S / N/S / UIC / Rooftop or

The UIC / Chassis frame / Body Structure affected due to collision.

Date / Time Action / Instruction

11/1/2019

7 days 11/1/2019

11/1/2019

Days Of Repair: 7

Resurvey No. of Trip: -

Survey Fee: 100

Transportation: _____

1. Phone _____

1. Others _____

Add Fee: ☐ Site Insp. 1\$

☐ Interview 1\$

☐ Tech. fees 1\$

☐ Workshop 1\$

Report Format: PRS

Lump Sum / L.R. _____

100

Nivitha (LKK Auto)

From: Xin Yi <xinyi@seahong.com.sg>
Sent: Monday, 1 April 2019 9:02 AM
To: 'Admin-D (LKKAuto)'; 'Admin A'
Cc: 'Chee Kiong'; samson@seahong.com.sg; amanda@seahong.com.sg
Subject: GX 1371M [Our file ref: 19.26747 PD-O]
Attachments: TPPD LOD LITIGATION - LIM SOH CHIN.pdf

Dear Nivitha,

CLAIMANT :	LIM SOH CHIN
VEHICLE NUMBER :	GX 1371M
ALLEGED ACCIDENT DATE :	22 DECEMBER 2018
AXA VEHICLE NUMBER :	SLJ 9740T

We act for AXA Insurance Pte Ltd for the above matter.

We understand that you were engaged to survey the claimant's vehicle.

The claimant has issued their LOD and their surveyor's report is attached. A copy is enclosed.

We have requested for OI's GIA and will forward once we receive the same.

Please let us hear from you on the following: -

- a. If you have conducted post-repair inspection already, please let us have your survey report urgently.
- b. If you have not conducted post-repair inspection, please let us arrange for inspection with the claimant's solicitor and let us have your survey report in due course.

May we hear from you on the above soonest.

Thanks & Best Regards

Heng Xinyi

(Secretary to Mr Tan Chee Kiong)

Seah Ong & Partners LLP

36 Robinson Road

#12-03 City House

Singapore 068877

Tel: 6536 5369

Fax: 6536 5811

This message is intended for the recipient named above. It may contain confidential or privileged information. If you are not the intended recipient, please notify the sender immediately by replying to this message and then delete it from your system. Do not read, copy, use or circulate this communication. Thank you.

Disclaimer: Internet communications are not secure. While every reasonable effort has been made to ensure that this communication has not been tampered with, Seah Ong & Partners LLP cannot be responsible for alterations made to the contents of this message without its express consent. If you wish to receive a hard copy of this message for comparison or should you require any other form of confirmation of the contents of this message, please contact the sender. Opinions, conclusions and other information in this message that do not relate to the official business of the company shall be understood as neither given nor endorsed by Seah Ong & Partners LLP.

Nivitha (LKK Auto)

From: Chee Kiong <cheekiong@seahong.com.sg>
Sent: Friday, 5 April 2019 9:59 AM
To: 'Xin Yi'; 'Admin-D (LKKAuto)'; 'assignments'
Cc: samson@seahong.com.sg; amanda@seahong.com.sg
Subject: RE: SURVEY REPORT- GX 1371M [Our file ref: 19.26747 PD-O]

DEar Nivitha

The claimant said his vehicle has been scrapped. So RI is not possible now.

Please let us have your survey report soonest.

Thanks I

Yours
Chee Kiong

From: Xin Yi <xinyi@seahong.com.sg>
Sent: Thursday, April 4, 2019 5:38 PM
To: 'Admin-D (LKKAuto)' <admin-d@lkkauto.com>; 'assignments' <assignments@lkkauto.com>
Cc: 'Chee Kiong' <cheekiong@seahong.com.sg>; samson@seahong.com.sg; amanda@seahong.com.sg
Subject: GX 1371M [Our file ref: 19.26747 PD-O]

Dear Nivita,

CLAIMANT :	LIM SOH CHIN
VEHICLE NUMBER :	GX 1371M
ALLEGED ACCIDENT DATE :	22 DECEMBER 2018
AXA VEHICLE NUMBER :	SLJ 9740T

We refer to the above and your email below.

Please find attached a copy of OI's GIA report, for your attention.

We will liaise with you once we have the RI date. Thanks!

Thanks & Best Regards
Heng Xinyi
(Secretary to Mr Tan Chee Kiong)
Seah Ong & Partners LLP
36 Robinson Road
#12-03 City House
Singapore 068877

Tel: 6536 5369
Fax: 6536 5811

This message is intended for the recipient named above. It may contain confidential or privileged information. If you are not the intended recipient, please notify the sender immediately by replying to this message and then delete it from your system. Do not read, copy, use or circulate this communication. Thank you.

Disclaimer: Internet communications are not secure. While every reasonable effort has been made to ensure that this communication has not been tampered with, Seah Ong & Partners LLP cannot be responsible for alterations

FREE VALUATION

Let us tell you how much your car can sell for!

No obligations and it's FREE!

How much is my car worth?



Toyota Liteace

Price Range

Depreciation

> 10 year(s)

Vehicle Type



Home » Used Cars » Avil Motors Pte Ltd » Toyota Liteace 2.2M (COE till 02/2024)

Toyota Liteace 2.2M (COE till 02/2024)

Overview

Financial

Accessories

Similar

Research

Photos

Map

Price	\$23,800	Lifespan	24-Feb-2024
Depreciation	\$4,870 /yr	Reg Date	25-Feb-2004 (4yrs 10mths 15days COE left)
Mileage	137,000 km (9.1k /yr)	Manufactured	2004
Road Tax	N.A.	Transmission	Manual
Dereg Value	\$13,365 as of today (change)	OMV	\$18,689
COE	\$13,688	ARF	\$935
Engine Cap	2,184 cc	No. of Owners	2
Curb Weight	1,280 kg		
Type of Vehicle	Van		



Location Map

Shortlist

Compare

Add note

Report Error

More Actions

Description

5 Doors! Low Mileage! Well Known For Its Low Maintenance And Diesel Cost! Choices Of Paintwork! Low Depreciation! Very Suitable For New Business Start Up! View To Believe! Hurry Come And Get This Workhorse Back Today!

Category

COE Car, Low Mileage Car

Status

Available

Resources



Vehicle Evaluation

Afraid of lemons? Request to have this car evaluated professionally. Find out more



Car Valuation - Free

Find out the market value of your existing car for free. Get started

Posted on: 06-Apr-2019 | Last Updated on: 08-Apr-2019

Upfront Payment

Transfer Fee \$25

Compare

more financial info

Seller Information

Company	Avil Motors Pte Ltd
	* dealer's pricelist
	* 18 vehs sold 18 vehs available
Address	60 Jalan Lam Huat #03-46
	Search cars nearby this location
Location	Carros Centre
Office No	64756698
Contact Person(s)	Mr Lim 85896
	C S Tan 97293
	Eric 93848

FREE VALUATION

Let us tell you how much your car can sell for!

No obligations and it's FREE!

How much is my car worth?



Post an Advertisement

Sell it yourself! Advertise it at just
\$58 until it's SOLD!

Post an Ad

Advertiser Login

Ways of Selling

Join 10 Naza Satria L134 GS, Powerful & Silent Engine



Private Drive And Thrive
Looking For Short Term Car?
Call Now!
Shine Connect

PRIME MOTOR & LEASING

SINGAPORE PRIME MOTOR & LEASING PRIVATE GROUP OF COMPANIES

With over 200 units of vehicles
to choose from, ranging from
all European to Japanese Makes.



Browse by Category

Sort by Date Posted

20 results/page

14 vehicles

toyota liteace

Standard View

Model	Model	Price	Depreciation	Reg Date	Eng Cap	Mileage	Veh Type	
Search Selection	toyota liteace	Any	Any	> 10 year(s) old	Any	Any	Any	Available
	Toyota Liteace (COE till 03/2019) Fuel Type: Diesel Original Paintwork. Most Repairs Done Up.	\$6,500	N.A	16-Mar-2004	2,184 cc	-	Van	Available
	Posted: 09-Jan-2019	Tags: Toyota Townace, 2004 Toyota Liteace, 2004 toyota liteace, Toyota Liteace, toyota liteace, Toyota Liteace, Liteace, Used Toyota						
	Toyota Liteace (COE till 08/2022) Fuel Type: Petrol 5 Door Auto Van. Looking For Something Affordable And Reliable?. Call Us Now For Viewing.	\$24,800	\$6,820 /yr	30-Aug-2007	1,781 cc	-	Van	Available
	Posted: 07-Jan-2019	Tags: Toyota Townace, 2007 Toyota Liteace, 2007 toyota liteace, Toyota Liteace, toyota liteace, Toyota Liteace, Liteace, Used Toyota						
	Toyota Liteace (COE till 06/2023) Fuel Type: Diesel Please Do Not Call As I Can't Answer Calls Due To Work. Sms Or Whatsapp Only. Still Available Or I Will Delete This Ad. In Good Condition. Cold Aircon, New Air Filter. View By Appointment. Thank You.	\$21,800	\$4,910 /yr	30-Jun-2003	2,184 cc	297,000 km	Van	Available
	Posted: 03-Jan-2019	Tags: Toyota Townace, 2003 Toyota Liteace, 2003 toyota liteace, Toyota Liteace, toyota liteace, Toyota Liteace, Liteace, Used Toyota						
	Toyota Liteace (COE till 04/2022) Fuel Type: Diesel Auto. Diesel Van. Please Call In Advance Before Viewing. Thanks.	\$26,500	\$8,020 /yr	22-Aug-2002	2,184 cc	-	Van	Available
	Posted: 31-Dec-2018	Tags: Toyota Townace, 2002 Toyota Liteace, 2002 toyota liteace, Toyota Liteace, toyota liteace, Toyota Liteace, Liteace, Used Toyota						

GET YOUR COE RENEWAL LOAN

Is your COE expiring? Let us help you renew it!

Getting your COE renewed is easy, fast and affordable. We'll help you renew your COE and get a loan for it. Get the cheapest loan in town and an approval in 2 days without effort! Enquire today.



Toyota Liteace (New 5-yr COE)
Fuel Type: Diesel

Easy To Maintain And Fuel Efficient. Price Inclusive Of 5 Years COE Renewal Till Nov 2023! Flexible Loan Options Available! Call Now To Enquire!

Hui Hua Credit Pte Ltd

Posted: 26-Dec-2018 Tags: Toyota Townace, 2004 Toyota Liteace, 2004 Toyota Liteace, Toyota Liteace, Toyota Liteace, Toyota Liteace, Liteace, Used Toyota



Toyota Liteace (COE till 07/2019)

\$8,800

\$15,900 /yr

01-Dec-2004

2,184 cc

Van

Available

Fuel Type: Diesel

Excellent Unit, Low Mileage, Engine Well Maintained And Serviced Regularly Without Fail, Ideal For Short Term Drive And For Future COE Renewal Potentials (Can Still Renew For 5 More Years Upon Current...

Posted: 21-Dec-2018

Tags: Toyota Townace, 2004 Toyota Liteace, 2004 Toyota Liteace, Toyota Liteace, Toyota Liteace, Toyota Liteace, Liteace, Used Toyota



Toyota Liteace (New 5-yr COE)

\$24,800

\$4,950 /yr

26-Feb-2004

2,184 cc

Van

Available

Fuel Type: Diesel

Posted: 19-Dec-2018

Tags: Toyota Townace, 2004 Toyota Liteace, 2004 Toyota Liteace, Toyota Liteace, Toyota Liteace, Toyota Liteace, Liteace, Used Toyota



Toyota Liteace (New 5-yr COE)

\$23,800

\$4,750 /yr

01-Apr-2004

2,184 cc

Van

Available

Fuel Type: Diesel

Posted: 19-Dec-2018

Tags: Toyota Townace, 2004 Toyota Liteace, 2004 Toyota Liteace, Toyota Liteace, Toyota Liteace, Toyota Liteace, Liteace, Used Toyota



Toyota Liteace (New 5-yr COE)

\$24,800

\$4,950 /yr

22-Dec-2004

2,184 cc

Van

Available

Fuel Type: Diesel

One Of The Cheapest In The Market! Full 5 Years COE, Option To Purchase Without 5 Years COE. Powerful, Economical And Reliable. Paint Of Your Choice. High Loan, High Trade-In Available, Call Us Now For...

Net Link Partners Pte Ltd

Posted: 18-Dec-2018

Tags: Toyota Townace, 2004 Toyota Liteace, 2004 Toyota Liteace, Toyota Liteace, Toyota Liteace, Toyota Liteace, Liteace, Used Toyota



Toyota Liteace (COE till 09/2023)

\$21,000

\$4,450 /yr

04-Oct-2003

2,184 cc

Van

Available

Fuel Type: Diesel

Good Condition, No Further Repair Needed. Please Call In Advance For Viewing. Price Negotiable.

Posted: 07-Dec-2018

Tags: Toyota Townace, 2003 Toyota Liteace, 2003 Toyota Liteace, Toyota Liteace, Toyota Liteace, Toyota Liteace, Liteace, Used Toyota

ADVERTISING



Replay



Learn more



Toyota Liteace (COE till 03/2022)

\$29,800

\$9,250 /yr

08-Aug-2002

2,184 cc

Van

Available

Fuel Type: Diesel

Posted: 03-Dec-2018

Tags: Toyota Townace, 2002 Toyota Liteace, 2002 Toyota Liteace, Toyota Liteace, Toyota Liteace, Toyota Liteace, Liteace, Used Toyota

Toyota Liteace (COE till 10/2021)

\$22,777

\$8,170 /yr

24-Oct-2001

2,184 cc

Van

Available

Fuel Type: Diesel

Compare

We do not accept service of Court documents by fax

Our ref: AP/2019/000829

WITHOUT PREJUDICE

60141028

WANG LIN

Blk 169 Hougang Avenue 1
#13-1419
Singapore 530169

By Certificate of Posting

3019672441---



AXA Insurance Pte Ltd
Insurer of SLJ9740T

8 Shenton Way
#24-01 AXA Tower
Singapore 068811
Attn: Motor Claim Department
(your ref: to be advised)

By Hand



Date: 15 March 2019

Dear Sirs,

CLAIM ARISING FROM A ROAD TRAFFIC ACCIDENT ON 22 DECEMBER 2018 AT 01:20 HRS INVOLVING MOTOR VEHICLES NO(S). SLJ9740T AND GX1371M ALONG PIE TOWARDS TAMPINES

We refer to the above matter.

We act for Lim Soh Chin, the owner of GX1371M.

We are instructed by our clients to claim damages against you in connection to the above-mentioned road traffic accident involving our clients' vehicle and your vehicle bearing registration number SLJ9740T.

We are instructed that the above-mentioned road traffic accident was caused by the negligence of your authorised driver in the driving, management and/or control of your vehicle.

As a result of the abovementioned road traffic accident, our clients' vehicle was damaged and our clients has been put to loss and expense, particular of which are as follows:

Total Loss		\$ 1,072.00
Loss of use		\$ 1,320.00
- Pre-repair	\$ 1,320.00	
(22 days including intervening weekend x \$60.00 per day)		
Our Legal Costs		\$ 1,500.00
Disbursements (incurred to-date)		\$ 687.00
- Survey report fees	\$ 500.00	
- GIA/LTA search/document fee	\$ 37.00	
- Other Incidentals	\$ 150.00	
Total	\$	4,579.00

A copy each of the following supporting documents is enclosed:

15 March 2019

AP/2019/000829

- (a) Singapore Accident Statement of GX1371M;
- (b) Motor surveyor's report by CL Appraiser Services Pte Ltd;
- (c) Survey report invoice;
- (d) Correspondences with AXA Insurance Pte Ltd relating to pre-repair survey of our clients' vehicle.

In compliance with the pre-action protocol under the State Courts' Practice Direction 37, we had on 8 January 2019 notified your insurer, AXA Insurance Pte Ltd, of the above-mentioned road traffic accident and to the best of our knowledge, your insurer had arranged for the pre-repair inspection of our client's vehicle.

Please note that if you are insured and you wish to claim under your insurance policy, you should immediately pass this letter and all the enclosed documents to your insurer.

Please note that you or your insurer should send to us an acknowledgement of receipt to us within fourteen (14) days of your receipt of this letter, failing which, our client will have no alternative but to commence proceedings against you without further notice to you or your insurer.

Please also note that if you a counterclaim against our client arising out of the above-mentioned accident, you are required to send to us a letter giving full particulars of the counterclaim together with all relevant supporting documents within eight (8) weeks of your receipt of this letter.

Yours faithfully,



Charles Hoon
enc.

c.c. clients



C L APPRAISER PTE LTD

24 Penhurst Place, Singapore 556440
Email: clappraiser@yahoo.com Hp: 9068 8689 Fax: 6452 9783
Reg No: 201000228E

TOTAL LOSS REPORT

To: Lim Soh Chin
C/o: Karz Works Pte Ltd
53 Ubi Ave 1 Paya Ubi Ind Park
#01-23 Singapore 408934

Date : 29 January 2019
Our Ref: : KWS/01/1904/TP

Dear Sir,

INSPECTION AND ASSESSMENT OF A DAMAGED VEHICLE GX 1371 M ACCIDENT ON 22 DECEMBER 2018

We are being instructed on 11 January 2019 to inspect the vehicle at M/s Karz Works Pte Ltd ,
53 Ubi Ave 1 Paya Ubi Ind Park #01-23 Singapore 408934.

VEHICLE PARTICULAR

Registration No.	: GX 1371 M	Colour	: Silver
Make/Model	: Toyota Liteace	Speedo Reading	: 235155
Original Regn. Date	: 17 Feb 2004	Sport Rim	: No
Engine Capacity	: 2184 cc	PARF Eligibility	: No
Chassis Number	: CR425007929	COE Paid	: \$ 25,709.00
Engine Number	: 3C3986540	COE Expiry	: 16 Feb 2019

VEHICLE CONDITION

General Condition : Damaged after accident
Body Work : Damaged after accident
Steering : Serviceable
Foot Brake : Serviceable
Hand Brake : Serviceable

CONDITION OF TYRES

	<u>Make</u>	<u>Size</u>	<u>Thread Balance</u>	<u>Rim</u>
Front Nearside	: Falken	175/70 R13	5 mm	Normal
Front Offside	: Falken	175/70 R13	5 mm	Normal
Rear Nearside	: Falken	175/70 R13	5 mm	Normal
Rear Offside	: Falken	175/70 R13	5 mm	Normal

CL APPRAISER PTE LTD

24 Penshurst Place, Singapore 556440

Email: clappraiser@yahoo.com Hp: 9068 8689 Fax: 6452 9783

Reg No: 201700228E

INVOICE

Lim Soh Chin
C/o: Karz Works Pte Ltd
53 Ubi Ave 1 Paya Ubi Ind Park
#01-23 Singapore 408934

Invoice No: CL/190128

Ref No: KWS/01/1904/TP

Date: 29 January 2019

DESCRIPTION

AMOUNT

OUR SERVICE FEE CHARGES:

- SURVEY INSPECTION FOR VEHICLE NO. GX 1371 M
- DIGITAL PHOTOGRAPHS SERVICES
(INCLUSIVE OF STORAGE AND SUBMISSION OF DIGITAL PHOTOGRAPHS)
- TRANSPORTATION

GRAND TOTAL

SS500.00

E & O. E

All cheque payment should be "Crossed" and made payable to "CL APPRAISER PTE LTD"

We shall be grateful if you could forward our payment at your early convenience.



CL Appraiser Pte Ltd



DESCRIPTION OF DAMAGES

The vehicle sustained a severe impact damages on the rear portions resulting the rear tailgate, inner lock, outer garnish, rear windscreen glass, rear taillamp, rear end panel, rear floor panel, rear bumper and rear fender were badly dented/ deformed/ buckled/ smashed. Many other parts also affected.

For detail of the damages, kindly refer to the Twelve (12) copies of photographs attached herein.

VEHICLE VALUE

We have checked the vehicle pre-accident average market value, as at the time of accident is about **S\$1,500.00** (One Thousand And Five Hundred Only). COE rebate is about **S\$428.00** (Four Hundred And Twenty-Eight Dollars Only).

Therefore, the average market value of **S\$1,500.00** less **S\$428.00** balance liability will be about **S\$1,072.00** (One Thousand And Seventy Two Dollars Only).

COST OF REPAIR

There is no estimate submitted by the repairer. Due to the damages sustain, in our opinion, it is deemed to uneconomical to repair this vehicle and is to be treated as Total Loss.

Our estimated loss tabled above does not include provisions for towing fees and garage charges.

IMPORTANT

As instructed we have not authorize the repair.

Please note that this report rendered by us herein is solely on our independent opinion, which is base on the available documents and inspection of the vehicle.

WITHOUT PREJUDICE, we trust this report will be of assistance to you in dealing with this matter.

If you have any query or discrepancy of this report, kindly inform us within two (2) weeks, or the report will be treated as correct.



Cheong K. H
Automotive Appraiser

Disclaimer

The rate and assessment of damages as stated in this report is to be used solely for legal proceedings in relation to the surveyed vehicle and the accident in which the surveyed vehicle was involved in. The rate and assessment of damages must not be used in any circumstances for comparison with other vehicles and/or other accidents in other legal proceedings.



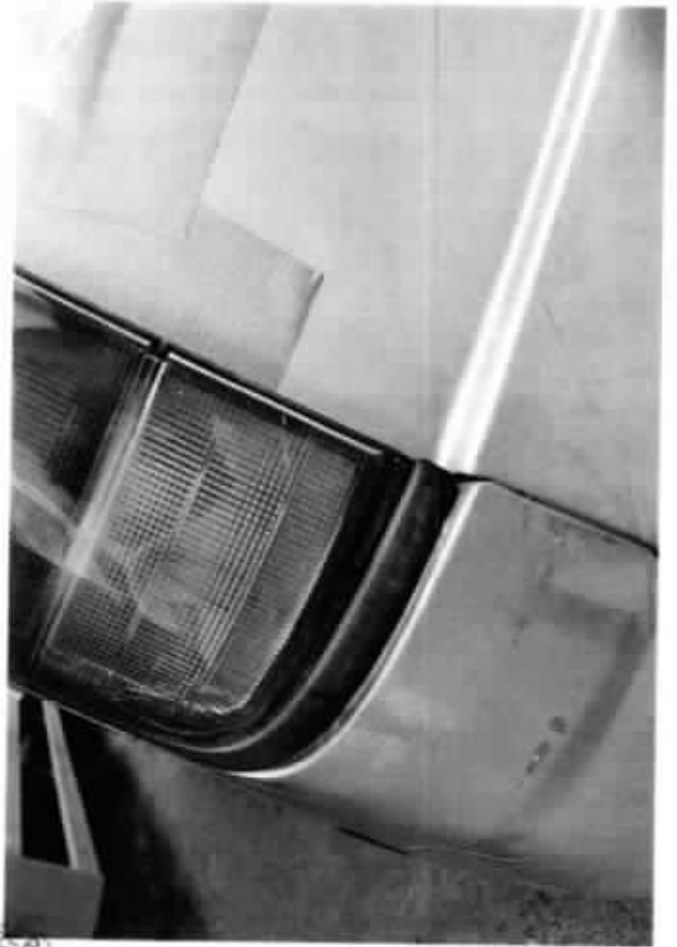

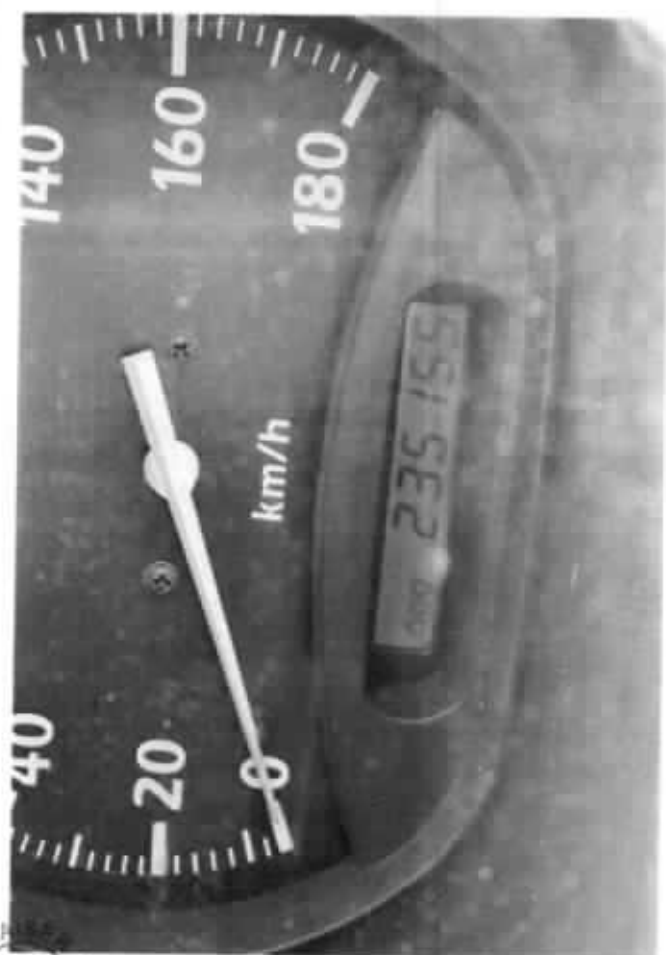

NOTIFICATION OF ACCIDENT & PRE-REPAIR INSPECTION

Date : 6 APR 2019
Time : 2:35pm
By Fax : 6535 7416

TO :

AIG ASIA PACIFIC INSURANCE PTE LTD

Accident involving Your insured vehicle No. SFT2127J with
My vehicle No. SFT8199G on 3/4/2019 along PAIR PANJANG ROAD

1. I, the owner of Vehicle No. SFT8199G intend to make a 3rd party claim against your insured.
2. My Vehicle is now at the workshop **Guan Motor Works** Tel : 6453 6111 and is available for your inspection before repairs are carried out.
3. Please acknowledge receipt of this Notification by return fax to 6453 8292 and reply within 2 days whether you wish to inspect the vehicle or waive inspection.

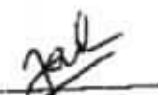
Signature
Name : MUHAMMAD JAMIL BIN HAMDAN
NRIC : S7622039E

CK TEO & CO
Advocates & Solicitors
101A Upper Cross Street #08-17
People's Park Centre Singapore 055351
Tel : 6535 4788 Fax : 6535 4245

wtuang@gmail.com

Enquire Vehicle & Owner Information (Vehicle No. SLT2187J As At 03 Apr 2019 / 10:25:00)

Law Firm Search Details

Search Reason: Insurance claim in relation to traffic accident

Law Firm Case No.: TCKWITLTA2019 GM

Current Owner Details

Owner ID Type: Singapore NRIC

Owner ID: S2649567I

Owner Name: WINN PAUL TIN MOUNG MOUNG @ PAUL MOUNG

Registered Address Type: Private Residential (Condo Apt or House) / Shopping / Office Complexes

Registered Block/House No.: 5

Registered Street Name: BALMORAL PARK

Registered Unit No.: # 04 - 01

Registered Building Name: -

Registered Postal Code: 259866

Current Vehicle Details

Vehicle No.: SLT2187J

Make Description/Model: MERCEDES BENZ / C180 AVANTGARDE (R17 LED)

Insurance Company Name: AIG ASIA PACIFIC INSURANCE PTE. LTD.

SINGAPORE ACCIDENT STATEMENT

IMPORTANT NOTICE

1. Please report correctly the details of the accident to speed up the claims process.
2. This Form must be completed by the Policyholder and/or the Authorized Driver.
3. Information provided must be as truthful and accurate as possible. Any willful misrepresentation or withholding of material facts may allow insurance companies to repudiate policy liability.
4. The issue and acceptance of this Form by insurance companies is not an admission of policy liability on the part of the insurance companies.
5. Any false reporting may be referred to the Police for investigation.
6. This report will be forwarded by the insurers to the GIA Records Management Centre established by the General Insurance Association of Singapore (GIA) for archiving and that copies of this report will, for a fee, be made available upon application by interested parties.
7. By the lodgement of this report to the insurers, you hereby consent to the archiving of this report at the centre and to copies of the report being made available elsewhere.

ACCIDENT STATEMENT	
Date Of Report	04/04/2019 12:53
Date Of Accident	03/04/2019 10:00
Exact Location Of Accident	PASIR PANJANG ROAD & JALAN PELEPAH
Country/State of Loss	SINGAPORE
DETAILS OF OWN VEHICLE	
Vehicle Registration Number	SFT8199G
Insured/Policyholder	
Name Of Registered Owner	MUHAMMAD JAMIL BIN HAMDAN
NRIC No	S7622039E
Email Address	CT.JEMZ@GMAIL.COM
Mobile Phone No	(LOCAL) +65-96819375
Alternative Phone No	OTHERS-96819375
Vehicle Particulars	
Manufacturer	PROTON
Model	EXORA
Exact Purpose for which vehicle was being used at time of accident	PRIVATE USE
Are you claiming under your own insurance policy for repair to your vehicle?	NO
If No, Please state action to be taken	THIRD PARTY
Vehicle Category	PRIVATE CAR
Insurance Company	
Name of insurance Company	TOKIO MARINE INSURANCE SINGAPORE LTD
Type Of Coverage	COMPREHENSIVE
Fleet Policy	NO
Policy Number	15-MU001193-R02
Cover Note Number	
Driver	
Name of Driver	MUHAMMAD JAMIL BIN HAMDAN
NRIC No	S7622039E
Date Of Birth	23/07/1976
Occupation	INDOOR
Date Of Driving Pass	18/03/2002
Driving Experience	17 YEARS AND 6 MONTHS
Gender	MALE
Mobile Number	(LOCAL) +65-96819375
Fax Number	
Contact Number	OTHERS-96819375
Email Address	CT.JEMZ@GMAIL.COM

Address	BLK 808 TAMPINES AVE 4 #04-163 SINGAPORE
Postcode	520809
Was driver an employee of the Insured's Company	NO
If No, Relationship of the Driver with the Insured	OWNER
Vehicle Registration Number of Driver's Own Vehicle	-
	-
Insurance Company of Driver's Own Vehicle	-
	-
	-

General Information of the Accident

Type Of Accident	CHAIN COLLISION
Weather Conditions	CLEAR
Road Surface	WET

Other Information

Was any foreign vehicle involved in this accident?	NO
Number of vehicles (including own vehicle) involved in the accident	3
Was any body injured in the Accident?	YES
Was any injured conveyed to hospital by ambulance?	NO
Was any other material or property damaged?	YES
I have been approached by unknown person(s) soliciting/offering accident claims assistance.	NO
Number of Passengers (Including Driver)	1

Details of Police Action

Was the accident reported to the police?	NO
If Yes, Please state which Police Station	
Was notice of intended Prosecution given?	NO
If Yes, against whom?	

Circumstances of Accident

REFER ATTACHED

Attachment(s)

Are accident photos available for attachment?	YES
Was there any video captured by Car Camera?	NO
Was there any audio recorded?	NO

DETAILS OF OTHER VEHICLE PROPERTY 1

Vehicle Registration Number	SLT2187J
Vehicle Make/Model/Colour	
Details Of Properties	
Vehicle Category	PRIVATE CAR
Name of Driver	WINN PAUL TIN MOUNG MOUNG @ PAUL MOUNG
NRIC/Passport Number	S26495671
Contact Number	98166808
Address	
Postcode	
Insurance Company Name	
Nature Of Damage	
No. Of Passenger (Including Driver)	

DETAILS OF OTHER VEHICLE PROPERTY 2

Vehicle Registration Number	SMA4923B
-----------------------------	----------

Bill To:
Name: Hadi
Contact Number: 9047 8414

DATE:
4/4/2019

Quotation #
NAP QUT 19002

Car Make/Model : Toyota Noah Black
Car Plate No: SLV8424A

Valid - 30 days from date of issue

DESCRIPTION	Quantity	Unit Price	AMOUNT
STEK DYNOshiled Paint Protection Film			
Rear Bumper			\$ 850.00
Rear Boot			\$ 500.00
L.H.S Rear Gas Tank Portion			\$ 350.00
Rear Tail Lamps			\$ 300.00
STEK DYNOcarbon for Tail Gate Roof Top			\$ 350.00
Rear Windscreen Solar Film			\$ 150.00
Car Wash			\$ 24.00
Remarks: We will require one full day for installation			
Amount Paid			\$ 2,524.00

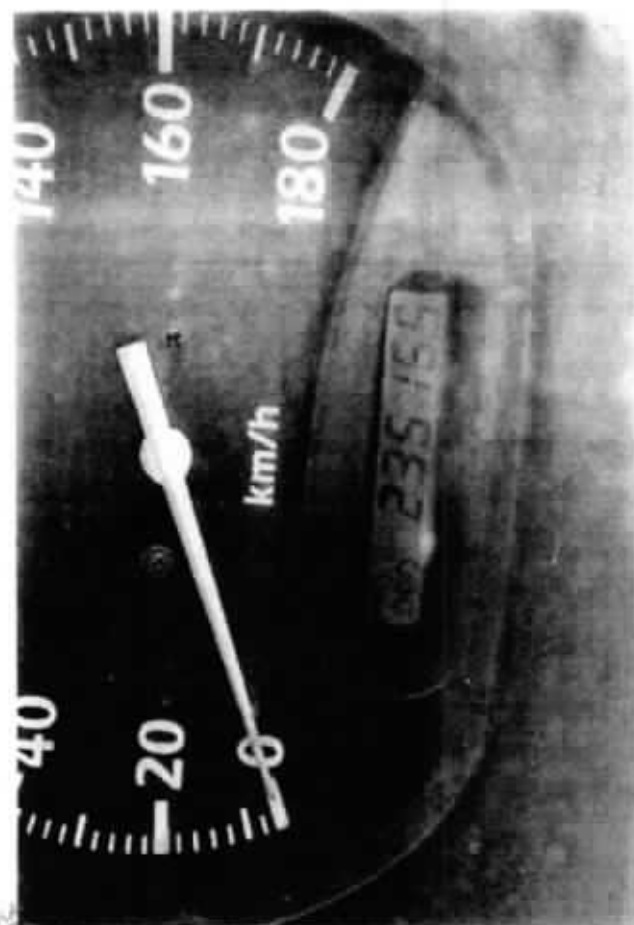
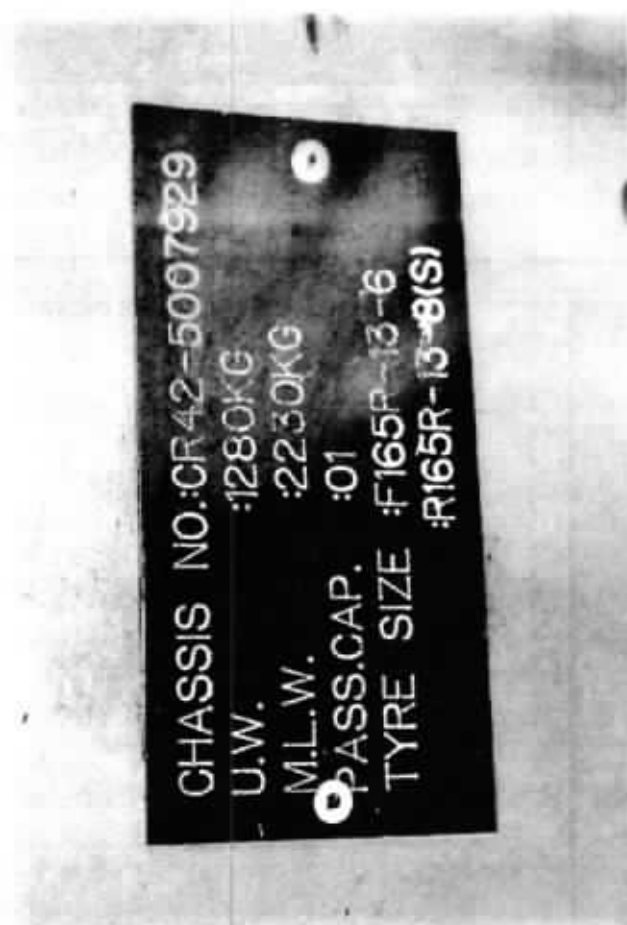

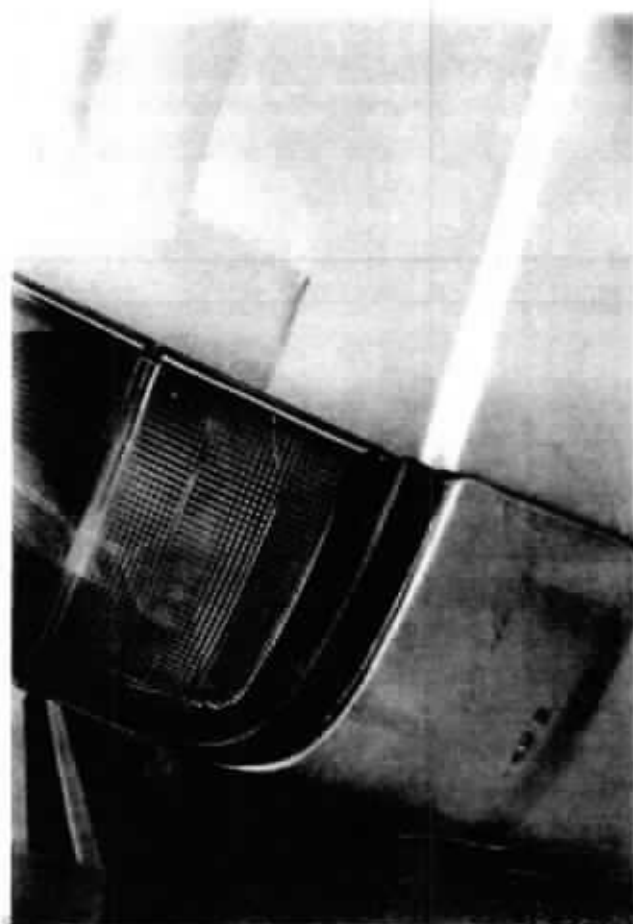

[➤ Back to OneMotoring](#)

Enquire PARF/COE Rebate for Registered Vehicle

Vehicle Owner Particulars

Owner ID Type: Singapore NRIC

Owner ID: 2308A

Vehicle Details

Vehicle No.: GX1371M

Vehicle to be Exported: No

Intended Deregistration Date: 10 Jan 2019

Vehicle Make: TOYOTA

Vehicle Model: LITEACE SDR

Primary Colour:	Silver
-----------------	--------

Manufacturing Year:	2003
---------------------	------

Engine No.: 3C3986540

Chassis No.: CR425007929

Maximum Power Output:

Open Market Value: \$18,689.00

Original Registration Date: 17 Feb 2004

First Registration Date: 17 Feb 2004

Transfer Count: 0

Actual ARF Paid:	\$935.00
------------------	----------

Intended PARF Rebate Details

PARF Eligibility: ☐ Yes ☒ No

PARF Eligibility Expiry Date:

PARF Rebate Amount:	\$0.00
---------------------	--------

Intended COE Rebate Details

COE Expiry Date: 16 Feb 2019

COE Category:	C - Goods Vehicle & Bus
---------------	-------------------------

COE Period(Years): 5

PQP Paid:	\$25,709.00
-----------	-------------

COE Rebate Amount:	\$520.00
--------------------	----------

Total Rebate Amount:	\$520.00
----------------------	----------

Message

Please note that all future COE renewals for this vehicle can only be for a 5-year period, subject to the statutory lifespan (if applicable) of the vehicle.

The information contained herein is correct as at 10 Jan 2019

OK

[➤ Back to OneMotoring](#)

Enquire PARF/COE Rebate for Registered Vehicle

Vehicle Owner Particulars	
Owner ID Type:	Singapore NRIC
Owner ID:	2308A
Vehicle Details	
Vehicle No.:	GX1371M
Vehicle to be Exported:	No
Intended Deregistration Date:	10 Jan 2019
Vehicle Make:	TOYOTA
Vehicle Model:	LITEACE 5DR
Primary Colour:	Silver
Manufacturing Year:	2003
Engine No.:	3C3986540
Chassis No.:	CR425007929
Maximum Power Output:	-
Open Market Value:	\$18,689.00
Original Registration Date:	17 Feb 2004
First Registration Date:	17 Feb 2004
Transfer Count:	0
Actual ARF Paid:	\$935.00
Intended PARF Rebate Details	
PARF Eligibility:	No
PARF Eligibility Expiry Date:	-
PARF Rebate Amount:	\$0.00
Intended COE Rebate Details	
COE Expiry Date:	16 Feb 2019
COE Category:	C - Goods Vehicle & Bus
COE Period(Years):	5
PQP Paid:	\$25,709.00
COE Rebate Amount:	\$520.00
Total Rebate Amount:	\$520.00
Message	
Please note that all future COE renewals for this vehicle can only be for a 5-year period, subject to the statutory lifespan (if applicable) of the vehicle.	

The information contained herein is correct as at 10 Jan 2019

OK

SINGAPORE ACCIDENT STATEMENT

IMPORTANT NOTICE

1. Please report correctly the details of the accident to speed up the claims process.
2. This Form must be completed by the Policyholder and/or the Authorised Driver.
3. Information provided must be as truthful and accurate as possible. Any willful misrepresentation or withholding of material facts may allow insurance companies to repudiate policy liability.
4. The issue and acceptance of this Form by insurance companies is not an admission of policy liability on the part of the insurance companies.
5. Any false reporting may be referred to the Police for investigation.
6. This report will be forwarded by the insurers of the GfA Records Management Centre established by the General Insurance Association of Singapore (GfA) for archiving and that copies of this report will, for a fee, be made available upon application by interested parties.
7. By the lodgement of this report to the insurers, you hereby consent to the archiving of this report at the centre and to copies of the report being made available aforesaid.

ACCIDENT STATEMENT	
Date Of Report	03/01/2019 16:48
Date Of Accident	22/12/2018 01:55
Exact Location Of Accident	PIE TWDS CHANGI AIRPORT
Country/State of Loss	SINGAPORE

DETAILS OF OWN VEHICLE	
Vehicle Registration Number	GX1371M
Insured/Policyholder	
Name Of Registered Owner	LIM SOH CHIN
Work Permit No	S1772308A
Email Address	NOEMAIL
Mobile Phone No	(LOCAL) +65-97566781
Alternative Phone No	OFFICE-97566781
Vehicle Particulars	
Manufacturer	TOYOTA
Model	LITEACE 5DR
Exact Purpose for which vehicle was being used at time of accident	PRIVATE USE
Are you claiming under your own insurance policy for repair to your vehicle?	NO
If No, Please state action to be taken	THIRD PARTY
Vehicle Category	COMMERCIAL VEHICLE
Insurance Company	
Name of Insurance Company	NTUC INCOME INSURANCE CO-OPERATIVE LTD
Type Of Coverage	THIRD PARTY FIRE AND/OR THEFT
Fleet Policy	NO
Policy Number	0083553095-14
Cover Note Number	
Driver	
Name of Driver	PANG JIAHAO, JASON
NRIC No	S9101490D
Date Of Birth	20/01/1991
Occupation	INDOOR
Date Of Driving Pass	28/07/2016
Driving Experience	2 YEARS AND 4 MONTHS
Gender	MALE
Mobile Number	(LOCAL) +65-96425332
Fax Number	
Contact Number	OFFICE-96425332
E-Mail Address	NOEMAIL

Address BLK 427 PASIR RIS DRIVE 6
#08-43
Postcode 510427
Was driver an employee of the Insured's Company NO
If No, Relationship of the Driver with the Insured CHILDREN
Vehicle Registration Number of Driver's Own Vehicle -
-
-
Insurance Company of Driver's Own Vehicle -
-
-

General Information of the Accident

Type Of Accident CHAIN COLLISION
Weather Conditions CLEAR
Road Surface DRY

Other Information

Was any foreign vehicle involved in this accident? NO
Number of vehicles (including own vehicle) involved in the accident 3
Was any body injured in the Accident? NO
Was any injured conveyed to hospital by ambulance?
Was any other material or property damaged? YES
I have been approached by unknown person(s) soliciting/offering accident claims assistance. NO
Number of Passengers (Including Driver) 2
Passenger 1
NAME: : FION LEONG
GENDER: : FEMALE

Details of Police Action

Was the accident reported to the police? YES
If Yes, Please state which Police Station
Police Station Name BEDOK POLICE DIVISIONAL HQ (G DIVISION)
Police Station Address ROAD: 30 BEDOK NORTH ROAD , POSTCODE: 469676 , COUNTRY: SINGAPORE
Police Station Contact TEL NO: 1800-2440000 - FAX NO: 64443009
Was notice of intended Prosecution given? NO
If Yes, against whom?

Circumstances of Accident

REFER TO POLICE REPORT - G/20181222/7004.

Attachment(s)

Are accident photos available for attachment? YES
Was there any video captured by Car Camera? NO
Was there any audio recorded? NO

DETAILS OF OTHER VEHICLE PROPERTY 1

Vehicle Registration Number SLJ9740T
Vehicle Make/Model/Colour
Details Of Properties
Vehicle Category PRIVATE CAR
Name of Driver
NRIC/Passport Number
Contact Number

Address

Postcode

Insurance Company Name

Nature Of Damage

No. Of Passenger (Including Driver)

DETAILS OF OTHER VEHICLE PROPERTY 2

Vehicle Registration Number

UNKNOWN

Vehicle Make/Model/Colour

Details Of Properties

Vehicle Category

PRIVATE CAR

Name of Driver

NRIC/Passport Number

Contact Number

Address

Postcode

Insurance Company Name

Nature Of Damage

No. Of Passenger (Including Driver)

Accident Sketch Plan

On the 1st day of 1st month, 2024, at approximately 10:00 AM, a motor vehicle accident occurred on the southbound side of Highway 101, near the intersection with Highway 102. The accident involved a 2018 Ford Focus (Vehicle 1) and a 2015 Toyota Camry (Vehicle 2). Vehicle 1 was traveling southbound and struck the rear of Vehicle 2, which was also traveling southbound. The impact caused Vehicle 2 to swerve into the left lane and then back into the right lane, where it was struck again by Vehicle 1. Both vehicles sustained rear-end damage. The driver of Vehicle 1, [Name], was not injured. The driver of Vehicle 2, [Name], sustained minor injuries to the back and neck. The accident was caused by the sudden braking of Vehicle 2 without adequate warning to Vehicle 1.

The accident occurred on a two-lane road with a center turn lane. The weather was clear and dry. The road surface was asphalt. The vehicles were traveling in the same direction. The accident was witnessed by a police officer and a bystander. The police officer took statements from the drivers and the bystander. The police officer also took photographs of the vehicles and the accident scene. The police officer issued a citation to the driver of Vehicle 2 for failure to maintain a safe following distance.

The driver of Vehicle 1, [Name], was not injured. The driver of Vehicle 2, [Name], sustained minor injuries to the back and neck. The accident was caused by the sudden braking of Vehicle 2 without adequate warning to Vehicle 1. The accident was witnessed by a police officer and a bystander. The police officer took statements from the drivers and the bystander. The police officer also took photographs of the vehicles and the accident scene. The police officer issued a citation to the driver of Vehicle 2 for failure to maintain a safe following distance.

The driver of Vehicle 1, [Name], was not injured. The driver of Vehicle 2, [Name], sustained minor injuries to the back and neck. The accident was caused by the sudden braking of Vehicle 2 without adequate warning to Vehicle 1. The accident was witnessed by a police officer and a bystander. The police officer took statements from the drivers and the bystander. The police officer also took photographs of the vehicles and the accident scene. The police officer issued a citation to the driver of Vehicle 2 for failure to maintain a safe following distance.

The driver of Vehicle 1, [Name], was not injured. The driver of Vehicle 2, [Name], sustained minor injuries to the back and neck. The accident was caused by the sudden braking of Vehicle 2 without adequate warning to Vehicle 1. The accident was witnessed by a police officer and a bystander. The police officer took statements from the drivers and the bystander. The police officer also took photographs of the vehicles and the accident scene. The police officer issued a citation to the driver of Vehicle 2 for failure to maintain a safe following distance.

Accident Sketch Plan



Police Report



SINGAPORE
POLICE FORCE



1997年12月 第10卷第4期

天津 0

POLICE REPORT (HP289)

```

% =====
% Series Output: H2
% Poles: Np=[-1.0000+1.0000i -1.0000-1.0000i]
% z=[1.0000+1.0000i 1.0000-1.0000i]

```

Figure 1. *Staphylococcus aureus* strains used in this study.

[illegible]

Brief details

For the sake of simplicity, the following PDEs are solved by the method of separation of variables on the half-line $y \in [0, \infty)$. This is not a restriction, since the initial conditions are periodic and the solutions are periodic in y .

Signature Of Christ: Hearing The Report

[illegible]

Signature Of Interviewer
Not applicable

Other Important Facts

Adult Education Classes

Signature Of Informant:
The identity of the person making this report has been authenticated by
SingPass. No signature is required.

22/12/2018 09:13

Identification Of Cave

Accident Photo



Acciden: Photo



Accident Photo



Accident Photo



Accident Photo



Accident Photo



Accident Photo



Accident Photo



From: claims@teamworkgarage.com
Sent: Tuesday, 8 January 2019 4:26 PM
To: AXA - CLAIMS; cst@axa.com.sg
Subject: KM1901-09 // YOUR REF: SLJ9740T ACCIDENT INVOLVING SLJ9740TAND GX1371M

WITHOUT PREJUDICE

KM1901-09 // YOUR REF: SLJ9740T

Dear Sir/Madam,

PRE-REPAIR INSPECTION FOR GX1371M
ACCIDENT INVOLVING SLJ9740T AND GX1371M

We refer to the above matter and enclosed herewith our client's GIA report and Notification of Pre-repair inspection for your attention.

We also enclosed herewith the State Court of the Republic of Singapore Practice Direction – Amendment No. 1 of 2016 of 2016 of Pre-repair inspection for your attention.

Sent from Mail for Windows 10

karzworkspl.sg@gmail.com

From: No Reply <no.reply@axa.com.sg>
Sent: Tuesday, 8 January 2019 4:27 PM
To: karzworkspl.sg@gmail.com
Subject: KM1901-09 // YOUR REF: SLJ9740T ACCIDENT INVOLVING SLJ9740T AND
GX1371M - CAS201901083498321

Thank you for your email.

We will look into your enquiry and get back to you within 3-5 working days. We seek your understanding and patience should we take slightly longer to respond because of unusually high email volume.

Our operating hours are between 9.00am to 5.30pm Mondays-Fridays, excluding Public Holidays.

Some points to note:

- Enquiries on Health policies, please contact our colleagues at customer.care.health@axa.com.sg
- To report a motor accident, please do so at any of our AXA Premium Workshops within 24 hours from the time of accident. You may refer to this link for our list of Premium Workshops.
- To all workshops/ third party lawyers, please email your survey request with supporting documents to motor.survey@axa.com.sg for direct assistance.

Best Regards,
Claims Service Team
AXA Insurance Pte Ltd

ref_00Db0Ky1f_5006F21zGkW:ref

This message is confidential; its contents do not constitute a commitment by AXA except where provided for in a written agreement between you and AXA. Any unauthorized disclosure, use or dissemination, either whole or partial, is prohibited. If you are not the intended recipient of the message, please notify the sender immediately.

SINGAPORE ACCIDENT STATEMENT

IMPORTANT NOTICE

1. Please report correctly the details of the accident to speed up the claims process.
2. This Form must be completed by the Policyholder and/or the Authorised Driver.
3. Information provided must be as truthful and accurate as possible. Any wilful misrepresentation or withholding of material facts may allow insurance companies to repudiate policy liability.
4. The issue and acceptance of this Form by insurance companies is not an admission of policy liability on the part of the insurance companies.
5. Any false reporting may be referred to the Police for investigation.
6. This report will be forwarded by the insurers of the GIA Records Management Centre established by the General Insurance Association of Singapore (GIA) for archiving and that copies of this report will, for a fee, be made available upon application by interested parties.
7. By the lodgement of this report to the insurers, you hereby consent to the archiving of this report at the centre and to copies of the report being made available aforesaid.

ACCIDENT STATEMENT	
Date Of Report	28/12/2018 11:50
Date Of Accident	22/12/2018 01:20
Exact Location Of Accident	PIE (TOWARDS TAMPINES)
Country/State of Loss	SINGAPORE
DETAILS OF OWN VEHICLE	
Vehicle Registration Number	SLJ9740T
Insured/Policyholder	
Name Of Registered Owner	TAN HENG PONG
NRIC No	S7723499C
Email Address	NOEMAIL
Mobile Phone No	(LOCAL) +65-93872252
Alternative Phone No	OTHERS-93872252
Vehicle Particulars	
Manufacturer	MAZDA
Model	MAZDA 5
Exact Purpose for which vehicle was being used at time of accident	PRIVATE USE
Are you claiming under your own insurance policy for repair to your vehicle?	NO
If No, Please state action to be taken	THIRD PARTY
Vehicle Category	PRIVATE CAR
Insurance Company	
Name of Insurance Company	AXA INSURANCE PTE LTD
Type Of Coverage	COMPREHENSIVE
Fleet Policy	NO
Policy Number	GA308134/1
Cover Note Number	
Driver	
Name of Driver	WANG LIN
NRIC No	S8686957H
Date Of Birth	13/09/1986
Occupation	INDOOR
Date Of Driving Pass	27/03/2015
Driving Experience	3 YEARS AND 8 MONTHS
Gender	FEMALE
Mobile Number	(LOCAL) +65-83377706
Fax Number	
Contact Number	
Email Address	NOEMAIL

Address	BLK 169 HOUGANG AVENUE 1 #13-1419
Postcode	530169
Was driver an employee of the Insured's Company	NO
If No, Relationship of the Driver with the Insured	SPOUSE
Vehicle Registration Number of Driver's Own Vehicle	-
	-
Insurance Company of Driver's Own Vehicle	-
	-

General Information of the Accident

Type Of Accident	CHAIN COLLISION
Weather Conditions	CLEAR
Road Surface	DRY

Other Information

Was any foreign vehicle involved in this accident?	NO
Number of vehicles (including own vehicle) involved in the accident	3
Was any body injured in the Accident?	YES
Was any injured conveyed to hospital by ambulance?	YES
Was any other material or property damaged?	YES
I have been approached by unknown person(s) soliciting/offering accident claims assistance.	NO
Number of Passengers (Including Driver)	6
Passenger 1	NAME: : ANGEL TAN EN YI GENDER: : FEMALE
Passenger 2	NAME: : TAN KAI LING GENDER: : FEMALE
Passenger 3	NAME: : TAN YU XUAN JADEN GENDER: : MALE
Passenger 4	NAME: : TAN QI XUAN JAMIE GENDER: : MALE
Passenger 5	NAME: : CANGGIH WICAKSANI GENDER: : FEMALE

Details of Police Action

Was the accident reported to the police?	YES
If Yes, Please state which Police Station	
Police Station Name	PAYA LEBAR NEIGHBOURHOOD POLICE POST
Police Station Address	ROAD: BLK 114 HOUGANG AVENUE 1 #01-1270 , POSTCODE: 530114 , COUNTRY: SINGAPORE
Police Station Contact	TEL NO: 1800-2899999 - FAX NO: 62815961
Was notice of intended Prosecution given?	NO
If Yes, against whom?	

Circumstances of Accident

REFER TO POLICE REPORT

Attachment(s)

Are accident photos available for attachment?	YES
---	-----

Was there any video captured by Car Camera? YES
Remarks/ Reasons: WITH TRAFFIC POLICE
Was there any audio recorded? NO

DETAILS OF OTHER VEHICLE PROPERTY 1

Vehicle Registration Number SKS5699X
Vehicle Make/Model/Colour
Details Of Properties
Vehicle Category PRIVATE CAR
Name of Driver
NRIC/Passport Number
Contact Number
Address
Postcode
Insurance Company Name AXA INSURANCE PTE LTD
Nature Of Damage
No. Of Passenger (Including Driver)

DETAILS OF OTHER VEHICLE PROPERTY 2

Vehicle Registration Number GX1371M
Vehicle Make/Model/Colour
Details Of Properties
Vehicle Category COMMERCIAL VEHICLE
Name of Driver
NRIC/Passport Number
Contact Number
Address
Postcode
Insurance Company Name
Nature Of Damage
No. Of Passenger (Including Driver)

DETAILS OF INJURED PERSON 1

Name TAN YU XUAN JADEN
Approximate Age 3
Injuries Sustain INJURED ON RIGHT EYEBROW
Injured person in which vehicle? SLJ9740T
Were seat belts worn?
Was this injured conveyed to hospital by ambulance?
Address
Postcode

SKETCH PLAN

IMPORTANT NOTICE

1. Please report correctly the details of the accident to speed up the claims process.
2. This Form must be completed by the Policyholder and/or the Authorised Driver.
3. Information provided must be as truthful and accurate as possible. Any wilful misrepresentation or withholding of material facts may allow insurance companies to repudiate policy liability.
4. The issue and acceptance of this Form by insurance companies is not an admission of policy liability on the part of the insurance companies.
5. Any false reporting may be referred to the Police for investigation.
6. The report will be forwarded by the insurers of the GIA Records Management Centre established by the General Insurance Association of Singapore (GIA) for archiving and that copies of this report will for a fee be made available upon application by interested parties.
7. By the lodgment of this report to the insurers, you hereby consent to the archiving of this report at the centre and to copies of the report being made available aforesaid.
8. **Consent under the Personal Data Protection Act (PDPA)**

I understand, acknowledge, agree and consent that:

- (a) My insurer, my workshop and the General Insurance Association of Singapore ("GIA") may/are permitted to collect, use, disclose and/or process my personal data/personal information set out in this [form] and any other personal information provided by me or possessed by my insurer (collectively the "Personal Information") and disclose and transfer such Personal Information to all insurer(s) who have insured vehicle(s) involved in this accident (all insurer(s) who have insured vehicle(s) involved in this accident shall be collectively referred to as the "Insurers"), the Insurers' lawyers/law firms, the Monetary Authority of Singapore and any relevant government agency/authority (such as the police), for the purpose(s) of:
 - (i) processing, handling and/or dealing with my claims including the settlement of the claims and any necessary investigations relating to the claims;
 - (ii) investigating the accident and/or my claims;
 - (iii) carrying out and/or dealing with my instructions or responding to any enquiries by me;
 - (iv) administering my claims (including the mailing of correspondence, statements, invoices, reports or notices to me, which could involve disclosure of certain personal data about me to bring about delivery of the same as well as on the external cover of envelopes/mail packages); and/or
 - (v) complying with applicable law in administering, processing, handling and/or dealing with my claims.(collectively the "Purposes")
- (b) all insurer(s) who have insured vehicle(s) involved in this accident and the Insurers' lawyers/law firms, may/are permitted to collect, use, disclose and/or process my Personal Information for one or more of the above Purposes; and
- (c) my Personal Information may/can be disclosed by any of the Insurers and/or GIA to their third party service providers or agents(including their lawyers/law firms), which may be sited outside of Singapore, for one or more of the above Purposes.
- (d) my Personal Information will also be collected and used to compile claims history for the purpose of fraud detection, investigation and management in present and all future claims.
- (e) the information so collected under (d) above may be shared / disclosed:
 - (i) to all Insurers and/or any other third parties that assist in evaluating, investigating, controlling or managing fraud, regulators, law enforcement and government agencies as reasonably required for the purposes stated, or
 - (ii) for complying with requirements under any regulations, laws or court orders.

Policyholder's Signature
Date & Time:



Driver's Signature
(If driver is not the policyholder)
Date & Time:



Reporting Centre Personnel's Signature
Name:
NRIC/FIN No.:

Sketch Plan Pg. 2

SKETCH PLAN

A full-page view of a blank sheet of graph paper. The grid consists of small squares formed by thin black lines. There are approximately 20 columns and 20 rows of squares across the page. The margins are uniform on all sides.

DESCRIBE CIRCUMSTANCES OF THE ACCIDENT

LICENSE PLATE NO: SL39740T.

ACCIDENT DATE: 22/12/18

CONTACT NUMBER:

ACCIDENT TIME: 1.20 AM

EMAIL:

LOCATION: P12 (Two TAMPINES)

REFER TO POLICE RPT.

NOTE: PLEASE NOTE THAT YOUR INSURER MAY HAVE 14 DAYS TIME FRAME FOR YOU TO SUBMIT AN OWN DAMAGE CLAIMS UNDER YOUR OWN POLICY.

PLEASE CHECK YOUR POLICY FOR MORE INFORMATION

PLEASE STATE: ☐ CLAIM OWN POLICY ☒ CLAIM THIRD PARTY ☐ REPORTING ONLY

DECLARATION

I/We declare the foregoing particulars are true in every respect.

Policyholder's Signature
Date & Time:

Driver's Signature
(If driver is not the policyholder)
Date & Time:

Reporting Center Personnel's Signature
Name: _____
NRIC/FIN No.: _____

POLICE REPORT Pg. 1



**SINGAPORE
POLICE FORCE**



T/20181222/2079

Police Station Of Origin:
Paya Lebar NPP
114 Hougang Avenue 1 #01-1270
SINGAPORE 530114
Tel No: 1800-2899999

1 of 3

Report No. T/20181222/2079

REPORT OF A TRAFFIC ACCIDENT

Date/Time Report Made: 22/12/2018 15:58	Vide Report No.: G/20181222/0028	Station Diary No.: 20
--	-------------------------------------	--------------------------

Informant's Particulars

Name of Informant: WANG LIN			Address: APT BLK 169 HOUGANG AVENUE 1 #13-1419 SINGAPORE 530169		
ID Type / ID No.: NRIC NO / S8686957H			Contact No.: Home/Office: Mobile: 83377706		
Nationality: CHINESE			Email:		
Sex: Female	Age: 32	Date of Birth: 13/09/1986	Type of Informant: Driver		
Race: Chinese			Language:		Institution / School Name:
Occupation: BUSINESS EXECUTIVE			Driving Licence Information: Class: Date of Expiry:		

General Information of the Accident

Type of Accident:	Injury Conveyed By Ambulance	Drink Drive: No	Date/Time of Accident: 22/12/2018 01:20	Type of Location: Straight Road
Location: Along Road 1 PAN ISLAND EXPRESSWAY PIE (8.5KM), VIVO towards Tampines.				
Weather: Clear		Road Surface: Dry	Road Speed Limit:	
Traffic Flow: One Way		Traffic Control: Not Controlled	Traffic Volume: Moderate	
Type of Collision: Between Moving Vehicles - Head To Rear			Anyone conveyed by ambulance: No	

Details of Vehicle Involved

Vehicle No.	Type	Make	Model	Color	Condition	No of Passenger
GX1371M	Van					1
SKS5699	Car					0
SLJ9740T	Car					5



**SINGAPORE
POLICE FORCE**



T/20181222/2079

Police Station Of Origin:
Paya Lebar NPP
114 Hougang Avenue 1 #01-1270
SINGAPORE 530114
Tel No: 1800-2899999

2 of 3

Report No. T/20181222/2079

CONTINUATION OF REPORT

Brief Details.

On 22/12/2018 at about 0122hrs, I was driving my vehicle (SLJ9740T) along PIE(8.5KM) from Vivo heading towards Tampines direction, lane 2. In the midst of driving, I observed the vehicle in front of me changed lane to the right and after it changed, I noticed there is a van (GX1371M) was in stationary position with hazard light on. I managed to stop my vehicle in time behind the van while I look out for traffic to change my lane. In the midst of waiting, I felt a sudden impact from the rear which resulted in my vehicle to collide onto the front van. After the impact, I discovered a vehicle (SKS5699) had collided onto the rear of my vehicle and the driver (Middle-age male Chinese) came forward and spoke to one of my passenger to check if everyone was alright and subsequently, he drove off before Police and Ambulance arrival. After accessing the injured on one of my passenger (Jayden), he was been conveyed to KK Hospital. Due to the collision, I was taking care of my 3 years old daughter and I can only remember the number plate to be (SKS5699) and I observed the vehicle's airbags were all activated (Front & Back). The passengers on board my vehicle were as followed:

- 1) Angel Tan En Yi, T1530528i
- 2) Tan Kai Ling, S8336440H
- 3) Tai Yu Xuan Jaden, T06218428 (Injured on right eyebrow, conveyed to KK Hospital)
- 4) Tan Qi Xuan Jamie, T0806609J
- 5) Canggih Wicaksani, G8699788L

I wish to state that there is front & rear camera installed in my vehicle and the memory card for front camera had already been collected by Traffic Police. I was instructed by TP IO Yus Mastari, Tel: 65476214 to lodge a Traffic Accident Report reference G/20181222/0028.



**SINGAPORE
POLICE FORCE**



T/20181222/2079

Police Station Of Origin:
Paya Lebar NPP
114 Hougang Avenue 1 #01-1270
SINGAPORE 530114
Tel No: 1800-2899999

3 of 3

Report No. T/20181222/2079

CONTINUATION OF REPORT

Sketch Plan

Informant is not able to provide sketch plan

IMPORTANT: Please attach a copy of your vehicle's Insurance Certificate to this report. If you don't have the certificate with you now, please fax a copy to 65474885 stating the report number as reference.

Signature Of Officer Recording The Report: F / Sgt 3 JANSEN KWOK SHU HAO	Signature Of Informant: Z. H.
Signature Of Interpreter: Not applicable	Date/Time: 22/12/2018 15:58
Officer In Charge Of Case: TP / GIT /	Classification Of Case:
Contact No.:	
Authentication Stamp NP168	

Accident Photo



Accident Photo



Accident Photo



Accident Photo



Accident Photo



Accident Photo



Accident Photo



Accident Photo





51 UBI AVE 1, #01/02-25 PAYA UBI INDUSTRIAL PARK, SINGAPORE 408933 TEL: (065) 6256 3561 FAX: (065) 6256 4315

Your Ref : 19.26747 PD-O

Date: 11th April 2019

Our Ref : CS3/ASM19000503/Etd3e2-1

M/s AXA Insurance Pte Ltd

C/O: Seah Ong & Partners LLP

36 Robinson Road

#12-03 City House

Singapore 068877

(The Motor Claims Department)

Dear Sirs/Madam,

**AUTOMOBILE INSPECTION REPORT OF ACCIDENT VEHICLE GX 1371M
INSURED VEHICLE SLJ 9740T ACCIDENT ON 22/12/2018**

Instruction was received to inspect the vehicle Reg. No. GX 1371M. The inspection was conducted on 09/01/2019 at the premises of M/s Karz Work Solutions, 53 Ubi Ave 1 #02-24, Paya Ubi Industrial Park, Singapore 408934.

The following vehicle information was recorded:

Registration Number	: GX 1371M
Make/Model	: Toyota Liteace 5DR
Year of Registration	: 2003
Body Colour	: Silver
Chassis Number	: CR425007929
Engine Capacity	: 2184 cc

The vehicle sustained damages at the rear portion. (Details see photographs enclosed)

In view of this, we are of the opinion that it would be **uneconomical** to proceed with the repairs due to extensive repair cost and recommend it to be written off as **"Total Loss"**.

Market Value	S\$ 1,500.00
Less: LTA Reimbursement Value (RV)	(S\$ 520.00)
Nett Liability	<u>S\$ 980.00</u>

Vehicle Inspected By:

CHEN TSUE YEE
Automotive Assessor



K.K. LAU
MSc(Eng M), B Eng(Hons), Peng(UK),
MASME(USA), B Bus(Aust), MBA(UK),
IEng(UK), MIIE(mech), MinstAEA, MFIEA,
MIRTE, MIMI, MSAE, MCIAd, AM, NIJAAR(USA),
AM CATARI(CAN), M. MATA(USA), M. MATA(USA),
Licensed Appraiser

DISCLAIMER OF LIABILITY TO THIRD PARTIES:- This Report is made solely for the use and benefit of the Client named on the front page of this Report. No liability or responsibility whatsoever, in contract or tort, is accepted to any third party who may rely on the Report wholly or in part. Any third party acting or relying on this Report, in whole or in part, does so at his or her own risk.