

ASS. REC. BY:

REF: CS/CTI 1900604/0td3n2 Special Instruction:

Surveyor: Bryan

ASSIGNMENT (Office)

From (Person): Chong Boon Sen of CTI Date/Time: 5.4.19 11.26a.m

Estimated Cost: Bill to:

OD / TP / WS / TP RES / OD RES / EVA / INV / MV / CS

To Inspect Vehicle No: SH 7317 z Insured: GBH 3061 m

at Workshop m/s Soon Hock Motor Tel:

of Lu Amik Ind PK 21A # 01-05106

Policy No: Claim No:

Sum Insured: Excess:

Make of Veh: D.O.A. 2.4.19  
(Client's Record)

CA / REV / REP. / REV 24 HRS

"wp"

H.O.D. Endorsement:

Date/Time: 5.5.19 11.36a.m Person Contacted: Lynn Vehicle IN/OUT

| Date/Time | Action/Instruction (✓) Estimate                           |
|-----------|---|
|           | SH 7317 z - CC3/FCI 14001290 / T1 VM 342 DOA - 16/01/2019 |
|           | GBH 3061 m - x  |
|           |   |
|           |   |
|           |   |
|           |   |
|           |   |

CDB March 2023

2015 March

SH 73172

Circle Damage Report

Truck / Trailer or

Make Hyundai I40

1685

Color Blue

Incurred / 5d / RI / HA

Cap Reading 583930

UT/also Incurred / 5d / RI / HA

Eng No D4FDEU480470

Ch No KMHLB41UMFU064703

Gen Cond Good / Fair / Poor / Burnt

Steering Jammed / Jammed / Leaked / Burnt or

Brake Jammed / Jammed / Leaked / Burnt or

Mod Oil / 5Rim / STD A/Rim or

Tyre Size 205/60 R16

R: 11

BS / DUN / EXNOVA / GY / FS / LZA / MIG / OHTSU / PIR / SUMI /

TOYO / YOKO or Hankook

Front R/Rol

Rear

R/Rol S mm

R/Rol S mm

L/Rol S mm

L/Rol S mm

D.O.A 02/04/2019

D.O.L 05/04/2019

Survey held at Chunnai AMIC.

Des. of Damages: Fd / Rear / O/S / N/S / U/C / Rooftop or

N/S Body y N/S Rev

The U/C / Chassis frame / Body Structure affected due to collision

Date  
Time  
Location  
Vehicle No

Vehicle No

Vehicle No

Vehicle No

Vehicle No

Vehicle No

Vehicle No

Vehicle No

Vehicle No

Vehicle No

(Policy Condition)

Remark: The veh had commenced its repair at the time of inspection.

Est. or Market Value

OWA: Accident Report Consistent? Yes or No

GLA / PR: Seen Consistent? Yes or No

Est. repairs: 8 day Res: Yes or No

Est. cost: 20 % 3 Val: Yes or No

CA / REV / REP / 24 HRS

Date Person Contacted

Vehicle IN / OUT

Date / Time Action / Instruction

China Teiping GBH 3061M

08/05/19 Jinhua 2/8 11000/- with 8 day 8%  
(Red: 9910.16; 47%)

RECEIVED 09 MAY 2019

Date/Time, File Path for



Prof. Report

8th Typist



Final Report

Date/Time, File Path for

to

Days Of Repair: 8

Resurvey No. of Trip:

Survey For:

Date/Location

Report Format:

TP

Emp: 11,000/-

Add For:



Safe Trip 13



Interpew 13



Comm. trans 13



20% 13

1. 100% 13

1. 100% 13

1. 100% 13

1. 100% 13

220

## Catherine Chong (LKK Auto)

---

**From:** Chong Boon Sen <boonsen.chong@sg.cntaiping.com>  
**Sent:** Friday, 5 April, 2019 11:26 AM  
**To:** Chunni Motor  
**Cc:** assignments  
**Subject:** RE: Accident involving veh no: SH 7317Z & GBH 3061M on 02.04.19 / OUR REF: SNM19D201475

Without Prejudice

Dear Sir,

We appoint LKK.

Dear LKK,

We pri.

### **Chong Boon Sen**

Claims Executive  
Department

#### **China Taiping Insurance (Singapore) Pte. Ltd.**

3 Anson Road #16-00 Springleaf Tower Singapore 079909  
DID: (65) 63896171 | M: (65) XXXX XXXX | F: (65) 6222 1033

**W:** [www.sg.cntaiping.com](http://www.sg.cntaiping.com) | **FB:** [www.facebook.com/chinataipingsg/](https://www.facebook.com/chinataipingsg/) | **WeChat:** 太平獅城 Taiping SG 3 Anson  
Road #16-00 Springleaf Tower Singapore 079909  
DID: (65) 63896171 | M: (65) XXXX XXXX | F: (65) 6222 1033

**From:** Chunni Motor [mailto:chunnimotor@gmail.com]  
**Sent:** Friday, 5 April, 2019 11:08 AM  
**To:** Chong Boon Sen <boonsen.chong@sg.cntaiping.com>  
**Subject:** Re: Accident involving veh no: SH 7317Z & GBH 3061M on 02.04.19 / OUR REF: SNM19D201475

Dear Sir,

We appoint Henry Ng.

Thank you

Regards,  
Chunni Motor Work P/L

On Fri, Apr 5, 2019 at 11:01 AM Chong Boon Sen <[boonsen.chong@sg.cntaiping.com](mailto:boonsen.chong@sg.cntaiping.com)> wrote:

Without Prejudice

Dear Sir,

We intend to conduct a pre-repair survey of the damage to your client's vehicle jointly with your client/your motor workshop. We propose to use one of the following motor surveyors to conduct the joint pre-repair survey as a single joint expert.

Please let us know within two(2) working days whether you agree to the appointment of any of these motor surveyors as a single joint expert.

You may select one of the listed motor surveyors and we will bear the cost of the pre-repair survey carried out by the single joint expert.

Pls refer to list excel for surveyors.

### **Chong Boon Sen**

Claims Executive

Department

### **China Taiping Insurance (Singapore) Pte. Ltd.**

3 Anson Road #16-00 Springleaf Tower Singapore 079909

DID: (65) 63896171 | M: (65) XXXX XXXX | F: (65) 6222 1033

**W:** [www.sg.cntaiping.com](http://www.sg.cntaiping.com) | **FB:** [www.facebook.com/chinataipingsg/](https://www.facebook.com/chinataipingsg/) | **WeChat:** 太平獅城 Taiping SG 3 Anson Road #16-00 Springleaf Tower Singapore 079909

DID: (65) 63896171 | M: (65) XXXX XXXX | F: (65) 6222 1033

**From:** Chunni Motor [<mailto:chunnimotor@gmail.com>]

**Sent:** Friday, 5 April, 2019 10:12 AM

**To:** Claims Dept of CTI <[claimsdept@sg.cntaiping.com](mailto:claimsdept@sg.cntaiping.com)>

Cc: Chong Boon Sen <[boonsen.chong@sg.cntaiping.com](mailto:boonsen.chong@sg.cntaiping.com)>

Subject: Fwd: Accident involving veh no: SH 7317Z & GBH 3061M on 02.04.19

----- Forwarded message -----

From: **Chunni Motor** <[chunnimotor@gmail.com](mailto:chunnimotor@gmail.com)>

Date: Wed, Apr 3, 2019 at 5:02 PM

Subject: Accident involving veh no: SH 7317Z & GBH 3061M on 02.04.19

To: Claims Dept of CTI <[claimsdept@sg.cntaiping.com](mailto:claimsdept@sg.cntaiping.com)>

Cc: Chong Boon Sen <[boonsen.chong@sg.cntaiping.com](mailto:boonsen.chong@sg.cntaiping.com)>

Dear Sir/Mdm,

We refer the above mentioned matter.

We enclosed herewith the relevant documents for your necessary action.

In line with the new protocol, kindly provide us with the list of surveyors on your panel for assessment of the damaged accident taxi involved.

**Kindly survey at AMK Autopoint, Soon Hock Motor, #01-05/06.**

Should you have any queries, please do not hesitate to contact Ms Lynn or Ms Irene at 65425119 or 6542 7162

Thank you for your kind assistance.

---

This email has been scanned by the Symantec Email Security.cloud service.  
For more information please visit <http://www.symanteccloud.com>

---

---

This email has been scanned by the Symantec Email Security.cloud service.  
For more information please visit <http://www.symanteccloud.com>

---

MCD619043167 / ComfortDelGro Engineering Pte Ltd - Layan  
 ENTRY DATE & TIME: 03/04/2019 11:25  
 SUBMITTED BY: Janet Lhi Slang Gek

## SINGAPORE ACCIDENT STATEMENT

### IMPORTANT NOTICE

1. Please report correctly the details of the accident to speed up the claims process.
2. This Form must be completed by the Policyholder and/or the Authorised Driver.
3. Information provided must be as truthful and accurate as possible. Any wilful misrepresentation or withholding of material facts may allow insurance companies to repudiate policy liability.
4. The issue and acceptance of this Form by insurance companies is not an admission of policy liability on the part of the insurance companies.
5. Any false reporting may be referred to the Police for investigation.
6. This report will be forwarded by the insurers of the GIA Records Management Centre established by the General Insurance Association of Singapore (GIA) for archiving and that copies of this report will, for a fee, be made available upon application by interested parties.
7. By the lodgement of this report to the insurers, you hereby consent to the archiving of this report at the centre and to copies of the report being made available aforesaid.

### ACCIDENT STATEMENT

Date Of Report 03/04/2019 11:25  
 Date Of Accident 02/04/2019 15:10  
 Exact Location Of Accident PIE TWDS CHANGI B/4 ONRAET RD.  
 Country/State Of Loss SINGAPORE

### DETAILS OF OWN VEHICLE

Vehicle Registration Number SH7317Z  
**Insured/Policyholder**  
 Name Of Registered Owner COMFORT TRANSPORTATION PTE LTD  
 Co Reg No 199303821R  
 Email Address FLEETSAFETY@CDGTAXI.COM.SG  
 Mobile Phone No  
 Alternative Phone No OFFICE-65508768  
**Vehicle Particulars**  
 Manufacturer HYUNDAI  
 Model I40  
 Exact Purpose for which vehicle was being used at time of accident  
 Are you claiming under your own insurance policy for repair to your vehicle? NO  
 If No, Please state action to be taken THIRD PARTY  
 Vehicle Category TAXI  
**Insurance Company**  
 Name of Insurance Company MS FIRST CAPITAL INSURANCE LTD  
 Type Of Coverage THIRD PARTY FIRE AND/OR THEFT  
 Fleet Policy YES  
 Policy Number D-18088936MFSH  
 Cover Note Number  
**Driver**  
 Name of Driver LAU FOOK LOONG  
 NRIC No S7009877F  
 Date Of Birth 26/03/1970  
 Occupation OUTDOOR  
 Date Of Driving Pass 19/08/1992  
 Driving Experience 26 YEARS AND 7 MONTHS  
 Gender MALE  
 Mobile Number (LOCAL) +65-96229163  
 Fax Number  
 Contact Number  
 Email Address NOEMAIL

**Address** BLK 435B FERNVALE ROAD  
 #08-216  
**Postcode** 792435  
**Was driver an employee of the Insured's Company** NO  
**If No, Relationship of the Driver with the Insured** OTHER - TAXI DRIVER  
**Vehicle Registration Number of Driver's Own Vehicle** -  
 -  
 -  
**Insurance Company of Driver's Own Vehicle** -  
 -  
 -

#### General Information of the Accident

**Type Of Accident** SIDE SWIPE  
**Weather Conditions** CLEAR  
**Road Surface** DRY

#### Other Information

**Was any foreign vehicle involved in this accident?** NO  
**Number of vehicles (including own vehicle) involved in the accident** 2  
**Was any body injured in the Accident?** NO  
**Was any injured conveyed to hospital by ambulance?** NO  
**Was any other material or property damaged?** YES  
**I have been approached by unknown person(s) soliciting/offering accident claims assistance.** NO  
**Number of Passengers (Including Driver)** 3  
**Passenger 1** NAME: : -  
 GENDER: : FEMALE  
**Passenger 2** NAME: : -  
 GENDER: : FEMALE

#### Details of Police Action

**Was the accident reported to the police?** NO  
**If Yes, Please state which Police Station**  
**Was notice of intended Prosecution given?** NO  
**If Yes, against whom?**

#### Circumstances of Accident

REFER ATTACHED

#### Attachment(s)

**Are accident photos available for attachment?** YES  
**Was there any video captured by Car Camera?** YES  
**Remarks/ Reasons:** -  
**Was there any audio recorded?** NO

#### DETAILS OF OTHER VEHICLE PROPERTY 1

**Vehicle Registration Number** GBH3061M  
**Vehicle Make/Model/Colour** LORRY  
**Details Of Properties**  
**Vehicle Category** COMMERCIAL VEHICLE  
**Name of Driver**  
**NRIC/Passport Number**  
**Contact Number** 90636572  
**Address**

Postcode

Insurance Company Name

Nature Of Damage

RH FRONT

No. Of Passenger (Including Driver)



**SKETCH PLAN****IMPORTANT NOTICE**

1. Please report **correctly** the details of the accident to speed up the claims process.
2. This Form must be **completed by the Policyholder and/or the Authorised Driver**.
3. Information provided must be as **truthful and accurate as possible**. Any wilful misrepresentation or withholding of material facts may allow insurance companies to **repudiate policy liability**.
4. The issue and acceptance of this Form by insurance companies is not an admission of policy liability on the part of the insurance companies.
5. **Any false reporting may be referred to the Police for investigation.**
6. The report will be forwarded by the insurers of the GIA Records Management Centre established by the General Insurance Association of Singapore (GIA) for archiving and that copies of this report will for a fee be made available upon application by interested parties.
7. By the lodgment of this report to the insurers, you hereby consent to the archiving of this report at the centre and to copies of the report being made available aforesaid.
8. **Consent under the Personal Data Protection Act (PDPA)**

I understand, acknowledge, agree and consent that:

- (a) My insurer, my workshop and the General Insurance Association of Singapore ("GIA") may/are permitted to collect, use, disclose and/or process my personal data/personal information set out in this [form] and any other personal information provided by me or possessed by my insurer (collectively the "Personal Information") and disclose and transfer such Personal Information to all insurer(s) who have insured vehicle(s) involved in this accident (all insurer(s) who have insured vehicle(s) involved in this accident shall be collectively referred to as the "Insurers"), the Insurers' lawyers/law firms, the Monetary Authority of Singapore and any relevant government agency/authority (such as the police), for the purpose(s) of :
  - (i) processing, handling and/or dealing with my claims including the settlement of the claims and any necessary investigations relating to the claims;
  - (ii) investigating the accident and/or my claims;
  - (iii) carrying out and/or dealing with my instructions or responding to any enquiries by me;
  - (iv) administering my claims (including the mailing of correspondence, statements, invoices, reports or notices to me, which could involve disclosure of certain personal data about me to bring about delivery of the same as well as on the external cover of envelopes/mail packages); and/or
  - (v) complying with applicable law in administering, processing, handling and/or dealing with my claims.(collectively the "Purposes")
- (b) all insurer(s) who have insured vehicle(s) involved in this accident and the Insurers' lawyers/law firms, may/are permitted to collect, use, disclose and/or process my Personal Information for one or more of the above Purposes; and
- (c) my Personal Information may/can be disclosed by any of the Insurers and/or GIA to their third party service providers or agents(Including their lawyers/law firms), which may be sited outside of Singapore, for one or more of the above Purposes.
- (d) my Personal Information will also be collected and used to compile claims history for the purpose of fraud detection, investigation and management in present and all future claims.
- (e) the information so collected under (d) above may be shared / disclosed:
  - (i) to all insurers and/or any other third parties that assist in evaluating, investigating, controlling or managing fraud, regulators, law enforcement and government agencies as reasonably required for the purposes stated, or
  - (ii) for complying with requirements under any regulations, laws or court orders.

COMFORT TRANSPORTATION PTE LTD  
CO. REG. NO. 199303821R

Policyholder's Signature  
Date & Time:

Driver's Signature  
(If driver is not the policyholder)  
Date & Time: 03.04.2019@1130HRS

Reporting Centre Personnel's Signature  
Name:  
NRIC/FIN No.: June

## SKETCH PLAN

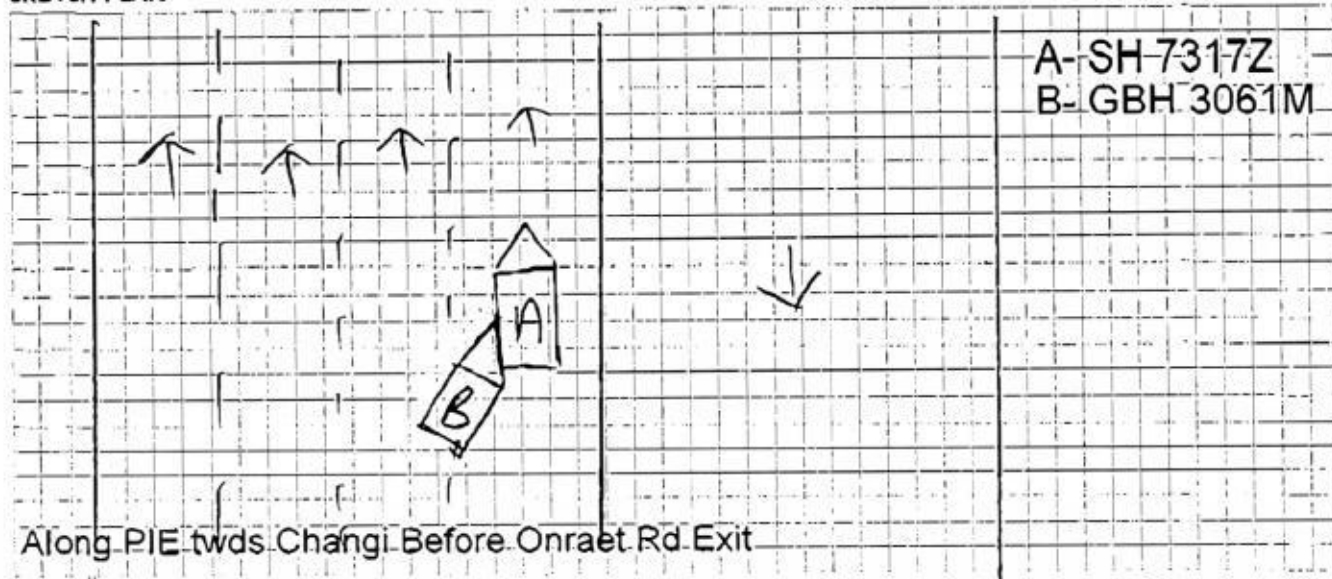

## DESCRIBE CIRCUMSTANCES OF THE ACCIDENT

On 02.04.2019 @ 1510HRS I was travelling along PIE twds Changi Before Onraet Rd Exit with 2 female passenger onboard.

As I was travelling straight suddenly veh(B) GBH 3061M cut into my lane and hit onto my vehicle left portion.

As the accident took place too fast I could not take evasive action to prevent the accident.

I have company video and photos at scene to support my claims.

No injury in this accident.

Veh(B) GBH 3061M MR Karutha Pillai Silambarasan HP: 9036 6572

## DECLARATION

I/We declare the foregoing particulars are true in every respect.

COMFORT TRANSPORTATION PTE LTD  
CO. REG. NO. 199303821R

Policyholder's Signature  
Date & Time:

Driver's Signature  
(If driver is not the policyholder)  
Date & Time: 03.04.2019@1130HRS

Reporting Centre Personnel's Signature  
Name:  
NRIC/FIN No.: June

**CHUNNI MOTOR WORK PTE LTD****REPAIR ESTIMATE\***

VEHICLE NO : SH 7317Z

DATE : 3.04.2019

MAKE :

TEL : 6542 5119



MODEL : HYUNDAI i40

FAX : 6542 6039

China Taping

| Qty | Parts Description/ Labour                       | Type | Unit Price | Amount       |        |
|-----|---|------|------------|--------------|--------|
|     | Rear Bumper N/A                                 |      |            | \$ 553.00    | X      |
|     | Rear Bumper Clip 10 pcs S/L                     |      |            | \$ 22.00     | X      |
|     | Rear Fender With Housing (LH) Dented            |      |            | \$ 4,736.80  | photo  |
|     | Rear Fender Inner Lining (LH) N/A               |      |            | \$ 169.30    | X      |
|     | Rear Windscreen Moulding N/A                    |      |            | \$ 28.30     | ✓      |
|     | Rear Door (LH) Dented                           |      |            | \$ 2,201.10  | ✓      |
|     | Rear Door Gear/Regulator (LH) N/A               |      |            | \$ 242.80    | X      |
|     | Rear Door Power Motor (LH) N/A                  |      |            | \$ 158.60    | X      |
|     | Front Door (LH) Dented                          |      |            | \$ 2,256.40  | ✓      |
|     | Front Door Gear / Regulator (LH) N/A            |      |            | \$ 250.60    | X      |
|     | Front Door Power Motor, LH N/A                  |      |            | \$ 172.70    | X      |
|     | Front Door Outer Handle, LH broken              |      |            | \$ 36.30     | ✓      |
|     | Door Centre Pillar Outer (LH) ✓                 |      |            | \$ 2,527.80  | X      |
|     | Rocker Panel Outer Garnish (LH) 2 cut           |      |            | \$ 341.40    | 2. ✓   |
|     | Rear Tyre Rim (LH) 2 distorted                  |      |            | \$ 325.30    | 2. ✓   |
|     | Rear Wheel Hub-Cap (LH) Cut                     |      |            | \$ 107.10    | ✓      |
|     | Rear Wheelbearing IN & Hub 2 Done               |      |            | \$ 362.00    | 2. ✓   |
|     | Rear Trailing Arm (LH) 2 distorted              |      |            | \$ 192.00    | 2. ✓   |
|     | Rear Assist (LH) 2 distorted                    |      |            | \$ 145.70    | 2. ✓   |
|     | Rear Shock Absorber (LH) 2 distorted            |      |            | \$ 276.30    | 2. ✓   |
|     | Rear Shock Absorber Mounting (LH) N/A           |      |            | \$ 81.30     | X      |
|     | Rear Crossmember 2 distorted                    |      |            | \$ 1,021.50  | 2. ✓   |
|     | Stabilizer Bar 2 distorted                      |      |            | \$ 199.60    | 2. ✓   |
|     | Stabilizer Link 2 distorted                     |      |            | \$ 85.90     | 2. ✓   |
|     | Rear Upper Arm (LH) 2 distorted                 |      |            | \$ 335.75    | 2. ✓   |
|     | Rear Lower Arm (LH) 2 distorted                 |      |            | \$ 353.80    | 2. ✓   |
|     | Rear Knuckle Arm (LH) 2 distorted               |      |            | \$ 545.60    | 2. ✓   |
|     |   |      | 13550.85   |              |        |
|     |   |      | 10840.68   |              |        |
|     | SUB TOTAL                                       |      |            | \$ 17,728.95 |        |
|     | LESS 20%  |      |            | \$ 3,545.79  |        |
|     | DISCOUNTED TOTAL                                |      |            | \$ 14,183.16 |        |
|     | Rear Bumper Advertisement Logo N/A              |      |            | \$ 50.00     | Nett ✓ |
|     | Rear Fender Advertisement Logo (LH/RH) N/A      |      | \$ 100.00  | \$ 200.00    | Nett ✓ |
|     | Rear Windscreen Sealant N/A                     |      |            | \$ 46.00     | Nett ✓ |
|     | Rear Door Advertisement Logo (LH) N/A           |      |            | \$ 100.00    | Nett ✓ |
|     | Rear Door Comfortdelgro & Apps Sticker (LH) N/A |      |            | \$ 80.00     | Nett ✓ |
|     | Front Door Coloured Comfort Logo (LH) N/A       |      |            | \$ 75.00     | Nett ✓ |
|     | Front Door Advertisement Logo (LH) N/A          |      |            | \$ 100.00    | Nett ✓ |
|     | Rear Tyre (LH) S/L                              |      |            | \$ 216.00    | Nett X |
|     |   |      | 651.00     |              |        |
|     |   |      |            | \$ 867.00    |        |

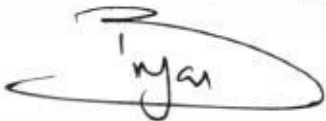
SH 7317Z

| Qty  | Parts Description/ Labour  | Type | Unit Price  | Amount            |
|--|--|------|-------------|-------------------|
|  | <b>Labour Charge</b>   |      |             |                   |
|  | Panel Beating  |      |             | \$ 2,000.00 800/- |
|  | Spray Painting Charge  |      |             | \$ 1,500.00 800/- |
|  | Wiring Charge  |      |             | \$ 100.00 114     |
|  | Tuff Kote  |      |             | \$ 150.00 40/-    |
|  | Towing Charge  |      |             | \$ 50.00 114      |
|  | Remove/Refix Cushion & Upholstery Rear   |      |             | \$ 150.00 80/-    |
|  | Remove/Refix Rear Windscreen Glass   |      |             | \$ 120.00 80/-    |
|  | Remove/Refix Fuel Tank   |      |             | \$ 150.00 114     |
|  | Transfer of Door   |      | \$ 120.00   | \$ 240.00 120/-   |
|  | Remove/Refix Undercarriage (RR)  |      |             | \$ 200.00 150/-   |
|  | Rear Wheel Alignment   |      |             | \$ 120.00 60/-    |
|  | Re-set Rear ABS System   |      |             | \$ 200.00         |
|  | Re-set Frt & Rear Power Window System  |      | \$ 200.00   | \$ 400.00 } 150/- |
|  | Diagnostic & Resetting To Erase Fault Code   |      |             | \$ 480.00         |
|  |  |      | 2280.00     |                   |
|  | <b>TOTAL LABOUR</b>  |      |             | \$ 5,860.00       |
|  | <b>ESTIMATE TOTAL</b>  |      |             | \$ 20,910.16      |
|  | 05/04/2019 @ 1700m   |      | 13771.68    |                   |
|  | NIA Author   |      | 4/3 11000/- |                   |
|  | 4/3 m 8 days.  |      |             |                   |
|  |   |      |             |                   |
|  | LKK Auto   |      |             |                   |
|  |   |      |             |                   |
|  | <p><b>LKK Auto Consultants</b> hence notify the Repairer of the following:</p> <ul style="list-style-type: none"> <li>• To resurvey before/after spray painting</li> <li>• To display damaged part(s) during resurvey</li> <li>• Parts prices are subject to confirmation</li> <li>• Third party survey is on a "Without Prejudice" basis</li> <li>• No illegal modification(s) is allowed</li> <li>• Supplementary item(s) must be resurveyed and is subject to final approval from Insurance Company</li> </ul> <p>Acknowledged by Repairer<br/>Signature:<br/>Date:</p> |      |             |                   |
| This is an initial estimate based on a visual inspection of the above vehicle. The final repair quantum will be prepared after the vehicle is surveyed by a motor Surveyor appointed by the insurance company. |  |      |             |                   |

NAME  
ADDRESS

Home Tel.:

VIN:

Registration: SH 7317 Z

Technician:

Mileage: 583930

Time Printed 5.4.19 5:22 PM

HYUNDAI I40

Front : Left

| Actual | BEFORE | Specified Range |
|--------|--------|-----------------|
| -0°56' |        | -3°00' 3°00'    |
| 3°54'  |        | -0°19' 5°41'    |
| -0°04' |        | -1°30' 1°30'    |
| 19°08' |        |                 |
| 18°13' |        |                 |
|        |        |                 |

Camber  
Caster  
Toe  
SAI  
Included Angle  
Turning Angle Diff.

Front : Right

| Actual | BEFORE | Specified Range |
|--------|--------|-----------------|
| -0°16' |        | -3°00' 3°00'    |
| 4°12'  |        | -0°19' 5°41'    |
| -0°07' |        | -1°30' 1°30'    |
| 12°15' |        |                 |
| 11°58' |        |                 |
|        |        |                 |

Front

Cross Camber  
Cross Caster  
Cross SAI  
Total Toe  
Cross Turn Diff.

| Actual | BEFORE | Specified Range |
|--------|--------|-----------------|
| -0°39' |        | -3°00' 3°00'    |
| -0°18' |        | -3°00' 3°00'    |
| 6°53'  |        | -3°00' 3°00'    |
| -0°11' |        | -3°00' 3°00'    |
|        |        |                 |

Rear : Left

| Actual | BEFORE | Specified Range |
|--------|--------|-----------------|
| -0°11' |        | -3°30' 2°30'    |
| 2°54'  |        | -1°30' 1°30'    |

Camber  
Toe

Rear : Right

| Actual | BEFORE | Specified Range |
|--------|--------|-----------------|
| 0°02'  |        | -3°30' 2°30'    |
| 0°10'  |        | -1°30' 1°30'    |

Rear

Cross Camber  
Total Toe  
Thrust Angle

| Actual | BEFORE | Specified Range |
|--------|--------|-----------------|
| -0°14' |        | -3°00' 3°00'    |
| 3°04'  |        | -3°00' 3°00'    |
| 1°22'  |        | -3°00' 3°00'    |

## LKK Auto Consultants Pte Ltd (Co.Reg.No:199607198R)

51 Ubi Ave 1 #01-25, Paya Ubi Industrial Park  
Singapore 408933

Tel: 6256-3561 Fax: 6844-8805 Email: sur@lkkauto.com;assignments@lkkauto.com

## VEHICLE DAMAGE INSPECTION REPORT

Our File No: CS/CTI19006041/DTD3N2

Date: 13/05/2019

## REFERENCE

|                       |   |                      |                   |                           |
|-----------------------|---|----------------------|-------------------|---------------------------|
| Handling Insurer:     | China Taiping Insurance (Singapore) Pte. Ltd. | Policy No:           | DMCVSN18127018000 |                           |
| Claimant Vehicle No : | SH7317Z                                       | Insured Vehicle No : | GBH3061M          |                           |
| Date of Loss:         | 02/04/2019                                    | Nature of Claim:     | TP                | Claim No: SNM19D201475C02 |

## DESCRIPTION &amp; IDENTIFICATION OF VEHICLE

|                             |                              |             |                   |
|-----------------------------|------------------------------|-------------|-------------------|
| Reg No:                     | SH7317Z                      | Engine No:  | D4FDEU480470      |
| Make & Model:               | HYUNDAI I40, 1.7 D (A)       | Chassis No: | KMHLB41UMFU064703 |
| Reg. Date:                  | 05/03/2015 (Man. Year: 2014) | Odometer:   | 583930 km         |
| Colour:                     | Blue                         |             |                   |
| Engine Capacity:            | 1685 cc                      |             |                   |
| Market Value/New Car Price: | N/A                          |             |                   |
| Sum Insured (S\$):          | Market Value/New Car Price   |             |                   |

## CONDITION OF VEHICLE AT THE TIME OF SURVEY

|                          |                         |                      |                          |                         |
|--------------------------|-------------------------|----------------------|--------------------------|-------------------------|
| General Condition:       | Steering (Serviceable): | Yes                  | Footbrake (Serviceable): | Yes                     |
| Handbrake (Serviceable): | Yes                     | Engine Modification: | No                       | Pre-accident Condition: |

## CONDITION OF TYRES

|                   |              |                  |              |
|-------------------|--------------|------------------|--------------|
| Front Tyre Size:  | 205/60R16    | Rear Tyre Size:  | 205/60R16    |
| Front Left Side:  | Hankook 5 mm | Rear Left Side:  | Hankook 5 mm |
| Front Right Side: | Hankook 5 mm | Rear Right Side: | Hankook 5 mm |

The above values represent the remaining tyre treads depth

## COST OF CLAIMS

|  | Repairer's       | Adjuster's       | Difference       | Diff %       |
|--|------------------|------------------|------------------|--------------|
| Parts                                    | 15,050.16        | 11,491.68        | 3,558.48         | 23.64        |
| Miscellaneous Items                      | 0.00             | 0.00             | 0.00             |              |
| Labour                                   | 5,860.00         | 2,280.00         | 3,580.00         | 61.09        |
| Paintwork Labour                         | 0.00             | 0.00             | 0.00             |              |
| Towing                                   | 0.00             | 0.00             | 0.00             |              |
| <b>Calculated Gross Total (S\$)</b>      | <b>20,910.16</b> | <b>13,771.68</b> | <b>7,138.48</b>  | <b>34.14</b> |
| <b>Approved Total (Overridden) (S\$)</b> |                  | <b>11,000.00</b> |                  |              |
| <b>(S\$)</b>                             | <b>20,910.16</b> | <b>11,000.00</b> | <b>9,910.16</b>  | <b>47.39</b> |
| <b>+ GST 7.00/7.00% (S\$)</b>            | <b>1,463.71</b>  | <b>770.00</b>    | <b>693.71</b>    | <b>47.39</b> |
| <b>Nett Amount (S\$)</b>                 | <b>22,373.87</b> | <b>11,770.00</b> | <b>10,603.87</b> | <b>47.39</b> |

## INSPECTION

|                     |                          |
|---------------------|--------------------------|
| Date of Assignment: | 08/05/2019               |
| Date Inspected:     | 05/04/2019 Inspected At: |

CHUNNI MOTOR WORK PTE LTD  
BLK 10 ANG MO KIO IND. PARK 2A,  
#03-19 AMK AUTOPOINT  
SINGAPORE 568047

Estimated Period of Repair: 8.0 days

Adjuster: BRYAN TANI

Manager: DENISE TAY KWEE CHENG

*NOTE: This report represents our findings at the time and place of inspection stated herein. Such inspection has been carried out to the best of our knowledge and ability but any other liability under any other circumstances is hereby expressly excluded.*



## REPAIR DETAILS

| Reference     |  |   |
|---------------|--|---|
| Part Source:  | MRM-SG   | Version: 1.0 (Last Synchronised: 13 May 2019)           |
| Parts:        | 143  | HYUNDAI I40 1.7 D (A) (Catalogue:Merimen Singapore 1.0) |
| Labour:       | Repairer's   | (Price-denominated Standard List)                       |
| Print Code:   | (Unsubmitted, no print-code for SH7317Z)   |   |
| Validity:     | These estimates are valid only if they contain the print code (above) on all estimate pages, running page numbers with the END OF ESTIMATES marker on the last estimate page |   |
| Further Info: | Items/values not in reference catalogue are prefixed with an asterisk *.   |   |

## Recommended Parts

| No. | Qty | Part No. | Particulars                                  | Condition     | Repairer's  | Amount       |
|-----|-----|----------|--|---------------|-------------|--------------|
| 1   | 1   |          | *REAR BUMPER                                 | Not Necessary | 553.00 FL   | *- FL        |
| 2   | 10  |          | *REAR BUMPER CLIP                            | Serviceable   | 22.00 FL    | *- FL        |
| 3   | 1   |          | *REAR FENDER WITH HOUSING (LH)               | Dented        | 4,736.80 FL | *4,736.80 FL |
| 4   | 1   |          | *REAR FENDER INNER LINING (LH)               | Not Necessary | 169.30 FL   | *- FL        |
| 5   | 1   |          | *REAR WINDSCREEN MOULDING                    | Necessary     | 28.30 FL    | *28.30 FL    |
| 6   | 1   |          | *REAR DOOR (LH)                              | Dented        | 2,201.10 FL | *2,201.10 FL |
| 7   | 1   |          | *REAR DOOR GEAR/REGULATOR (LH)               | Not Necessary | 242.80 FL   | *- FL        |
| 8   | 1   |          | *REAR DOOR POWER MOTOR (LH)                  | Not Necessary | 158.60 FL   | *- FL        |
| 9   | 1   |          | *FRONT DOOR (LH)                             | Dented        | 2,256.40 FL | *2,256.40 FL |
| 10  | 1   |          | *FRONT DOOR GEAR/REGULATOR (LH)              | Not Necessary | 250.60 FL   | *- FL        |
| 11  | 1   |          | *FRONT DOOR POWER MOTOR,LH                   | Not Necessary | 172.70 FL   | *- FL        |
| 12  | 1   |          | *FRONT DOOR OUTER HANDLE,LH                  | Broken        | 36.30 FL    | *36.30 FL    |
| 13  | 1   |          | *DOOR CENTRE PILLAR OUTER (LH)               | Repair        | 2,527.80 FL | *- FL        |
| 14  | 1   |          | *ROCKER PANEL OUTER GARNISH (LH)             | Cut           | 341.40 FL   | *341.40 FL   |
| 15  | 1   |          | *REAR TYRE RIM (LH)                          | Distorted     | 325.30 FL   | *325.30 FL   |
| 16  | 1   |          | *REAR WHEEL HUP-CAP (LH)                     | Cut           | 107.10 FL   | *107.10 FL   |
| 17  | 1   |          | *REAR WHEELBEARING ING & HUB                 | Damaged       | 362.00 FL   | *362.00 FL   |
| 18  | 1   |          | *REAR TRAILING ARM (LH)                      | Distorted     | 192.00 FL   | *192.00 FL   |
| 19  | 1   |          | *REAR ASSIST (LH)                            | Distorted     | 145.70 FL   | *145.70 FL   |
| 20  | 1   |          | *REAR SHOCK ABSORBER (LH)                    | Distorted     | 276.30 FL   | *276.30 FL   |
| 21  | 1   |          | *REAR SHOCK ABSORBER MOUNTING (LH)           | Not Necessary | 81.30 FL    | *- FL        |
| 22  | 1   |          | *REAR CROSSMEMBER                            | Distorted     | 1,021.50 FL | *1,021.50 FL |
| 23  | 1   |          | *STABILIZER BAR                              | Distorted     | 199.60 FL   | *199.60 FL   |
| 24  | 1   |          | *STABILIZER LINK                             | Distorted     | 85.90 FL    | *85.90 FL    |
| 25  | 1   |          | *REAR UPPER ARM (LH)                         | Distorted     | 335.75 FL   | *335.75 FL   |
| 26  | 1   |          | *REAR LOWER ARM (LH)                         | Distorted     | 353.80 FL   | *353.80 FL   |
| 27  | 1   |          | *REAR KNUCKLE ARM (LH)                       | Distorted     | 545.60 FL   | *545.60 FL   |
| 28  | 1   |          | *REAR BUMPER ADVERTISEMENT LOGO              | Necessary     | 50.00 FS    | *50.00 FS    |
| 29  | 2   |          | *REAR FENDER ADVERTISEMENT LOGO (LH/RH)      | Necessary     | 200.00 FS   | *200.00 FS   |
| 30  | 1   |          | *REAR WINDSCREEN SEALANT                     | Necessary     | 46.00 FS    | *46.00 FS    |
| 31  | 1   |          | *REAR DOOR ADVERTISEMENT LOGO (LH)           | Necessary     | 100.00 FS   | *100.00 FS   |
| 32  | 1   |          | *REAR DOOR COMFORTDELGRO & APPS STICKER (LH) | Necessary     | 80.00 FS    | *80.00 FS    |
| 33  | 1   |          | *FRONT DOOR COLOURED COMFORT LOGO (LH)       | Necessary     | 75.00 FS    | *75.00 FS    |
| 34  | 1   |          | *FRONT DOOR ADVERTISEMENT LOGO (LH)          | Necessary     | 100.00 FS   | *100.00 FS   |
| 35  | 1   |          | *REAR TYRE (LH)                              | Serviceable   | 216.00 FS   | *- FS        |

F=Franchise part. S=SpcNett. L=ListItemDisc.

Report was unsubmitted during this print-out.



| No. | Qty | Part<br>No. | Particulars | Condition   | Repairer's | Amount    |
|-----|-----|-------------|-------------|---|------------|-----------|
|     |     |             |             | Sub Total (\$)                                    | 18,595.95  | 14,201.85 |
|     |     |             |             | - List Item Discount on L Items 20.00/20.00% (\$) | 3,545.79   | 2,710.17  |
|     |     |             |             | Total Parts (\$)                                  | 15,050.16  | 11,491.68 |

Report was unsubmitted during this print-out.

## Recommended Miscellaneous Items

There are no new miscellaneous items selected.

## Recommended Labour

| No                              | Particulars                                  | Lab.Type | Repairer's      | Amount          |
|---------------------------------|--|----------|-----------------|-----------------|
| <b>Labour Items</b>             |  |          |                 |                 |
| 1                               | PANEL BEATING                                | New      | 2,000.00        | 800.00          |
| 2                               | SPRAY PAINTING CHARGE                        | New      | 1,500.00        | 800.00          |
| 3                               | WIRING CHARGE                                | New      | 100.00          | 0.00            |
| 4                               | TUFF KOTE                                    | New      | 150.00          | 40.00           |
| 5                               | TOWING CHARGE                                | New      | 50.00           | 0.00            |
| 6                               | REMOVE/REFIX CUSHION & UPHOLSTERY REAR       | New      | 150.00          | 80.00           |
| 7                               | REMOVE/REFIX REAR WINDSCREEN GLASS           | New      | 120.00          | 80.00           |
| 8                               | REMOVE/REFIX FUEL TANK                       | New      | 150.00          | 0.00            |
| 9                               | TRANSFER OF DOOR                             | New      | 240.00          | 120.00          |
| 10                              | REMOVE/REFIX UNDERCARRIAGE (RR)              | New      | 200.00          | 150.00          |
| 11                              | DIAGNOSTIC & RESETTING TO ERASE FAULT CODE } | New      | 480.00          | 150.00          |
| 12                              | RE-SET REAR ABS SYSTEM }                     | New      | 200.00          | 0.00            |
| 13                              | RE-SET FRT & REAR POWER WINDOW SYSTEM }      | New      | 400.00          | 0.00            |
| 14                              | REAR WHEEL ALIGNMENT                         | New      | 120.00          | 60.00           |
| <b>Gross Labour Cost (\$\$)</b> |  |          | <b>5,860.00</b> | <b>2,280.00</b> |

Report was unsubmitted during this print-out.

< END OF ESTIMATES >