

ASS. REC. BY:

REF: CS / MSG19006032 / Gv.d3

n2

Special Instruction:

Surveilor
Merimen

Gudo Diano

66431307

ASSIGNMENT (Office)

From (Person): Jowyn Tay Thi Ling of MSTG

Date/Time: 4.4.2019 17.17 PM

Estimated Cost:

Bill to:

OD / TP / WS / TP RES / OD RES / EVA / INV / MV / CS

To Inspect Vehicle No: SMA 38892

Insured: GBE 1900 X

at Workshop m/s Uni Motor Company (HQ)
of 1 Kaki Butit Ave 6, Autobay #01-94

Tel: 97981616

Policy No: 29017429mkc

Claim No:

Sum Insured:

Excess:

Make of Veh:

D.O.A. 3.4.19

(Client's Record)

CA / REV / REP. / REV 24 HRS

"wp"

H.O.D. Endorsement:

Date/Time: 5.4.19

Person Contacted:

Alvin

Vehicle IN / OUT

Date/Time	Action/Instruction (X) Estimate
	SMA 38892 -
	GBE 1900 X -X
8/4/19	Send preli revised via merimen
9/5/19	@ 1111am Jowyn call up said they already throw out this case want us to submit report

Surveyor: Ed.

REF: MS19

ASSIGNMENT

From: _____ Date: 5.5.2019

Estimated Cost: _____

OD ☒ TP ☐ WS ☐ TP RES ☐ OD RES ☐ EVA ☐ INV ☐ MV ☐

To Inspect Vehicle No: SMA 38892

at Workshop m/s Uni motor Company

of 1 Kaki Bukit Ave 6, Autobay # 01-94

Insured: _____

Policy No. _____

Claims No. _____

Sum Insured: _____ Excess: _____

(Client's Record)

Make of Veh: _____

(Policy Condition)

Remark: The veh had commenced its repair at the time of inspection.



Bal. or Market Value: _____

IDAC Accident Rpt: _____ Consistent? : Yes or No

GIA / PR Seen: _____ Consistent? : Yes or No

Est. Repairs: 4 days Res.: Yes or No

Lum Sum: 20 % 3 Val.: Yes or No

CA / REV / REP. / 24 HRS "WP"

Vehicle: IN / OUT

Date: _____ Person Contacted: _____

Veh No: SMA38892 Yr Regn: 05 Jun 2018

Type: ☒ M.Cycle / Bus / Van / Lorry / Taxi / Prime Mover /

Truck / Trailer or

Make: Honda vezel C.C. 1496

Colour: white A/C: Insured / Std / NI / NA

Sp. Reading: 20450 T/Radio: Insured / Std / NI / NA

Eng/No: _____

C/No: R1113 00950

Gen. Cond: Good / Fair / Poor / Burnt

Steering: In order / Jammed / Leaked / Burnt or

Brake: In order / Jammed / Leaked / Burnt or

Modi: Nil / S/Rim / STD A/Rim or

Tyre Size: F: 215 / 60 R16

R: "

BS ☒ DUN / EXNOVA / GY / FS / LIZA / MIC / OHTSU / PIR / SUMI /

TOYO / YOKO or

Front

R/Bal. 6 mm

L/Bal. 6 mm

D.O.A. _____

Rear

R/Bal. 6 mm

L/Bal. 6 mm

D.O.I. 05-04-19

Survey held at W/S 3pm

Des. of Damages: Frt / Rear / O/S / N/S / U/C / Rooftop or

The U/C / Chassis frame / Body Structure affected due to collision.

Date / Time: 28/5 Action / Instruction: Initial \$4100 with Alvin. (Red 6199.36, 6019)

RECEIVED 29 MAY 2019

Date/Time, File Pass to?

☐ Preli. Report

☐ Final Report

1)

Date/Time, File Return to?

2) 28/5 - typist

Report Format: merimen

Lump Sum / I.B.I.: (\$ 4100/2)

Days Of Repair: 4

Resurvey No. of Trip: 1

Add Fee: ☐ Site Insp (\$)

☐ Interview (\$)

☐ Tech. Invs (\$)

☐ Weekend (\$)

Survey Fee:

Transportation: 200

\$ + RS, \$

Photos

Others

TOTAL

210

LKK Auto Consultants Pte Ltd (Co.Reg.No:199607198R)

51 Ubi Ave 1 #01-25, Paya Ubi Industrial Park

Singapore 408933

Tel: 6256-3561 Fax: 6844-8805 Email: sur@lkkauto.com; assignments@lkkauto.com

To: MSIG Insurance (Singapore) Pte. Ltd. 4 Shenton Way #21-01 SGX Centre 2 Singapore 068807	From: LKK Auto Consultants Pte Ltd 51 Ubi Ave 1 #01-25 Paya Ubi Industrial Park Singapore 408933
Attn: Jowyn Tay Mei Ling	Date: 08 Apr 2019

Preliminary Advice

Insured Vehicle No	: GBE1900X	Accident Date	: 03/04/2019
TP Vehicle No	: SMA3889Z	Assignment Date	: 04/04/2019
Make	: HONDA VEZEL	Est. Duration of Repair	: 5.00
Date of Inspection	: 05/04/2019		
Inspection At	: UNIMOTOR COMPANY (HQ) 1, KAKI BUKIT AVENUE 6, AUTOBAY@KAKI BUKIT, #01-94 SINGAPORE 417883		

Point of Impact / General Description of Damages

The vehicle sustained impact / damages rear portion and parts claimed are consistent to the accident.

Repairer's Estimate (Gross)	:S\$	10,299.36
Revised Amount	:S\$	3,943.92
Check Items (Estimated)	:S\$	3,477.76
Total	:S\$	7,421.68
Lump Sum Repair	:S\$	
Total Loss Consideration		
New for Old Value	:S\$	
Pre-Accident Value	:S\$	
COE / PARF Rebate	:S\$	
Salvage Value	:S\$	
Margin for Repair	:S\$	

Remarks

- () The vehicle is economical/not economical for repair.
- (X) The above survey was conducted on a 'without prejudice' basis.

...CLAIM SUBFOLDER...(New Assignment)

CLAIM SUBFOLDER TRACKING

Case	Notified	Est Submitted	Adj Assigned	Adj Rpt	Adj Submitted	Ins Auth'ed	Status
Main	03 Apr 2019		04 Apr 2019 17:17 Assign				New Assignment Cancel Case

Main	Reference	Claim Details	Documents	Show All
----------------------	---------------------------	-------------------------------	---------------------------	--------------------------

CLAIM SUBFOLDER DETAILS

[Created by insurer]

Insured:	MR CURRY LLP, Co. Reg. No.: T14LL1908G		
Main Claimant:	TAY SHU TING, ID: S9248512I		
Vehicle Reg. No.:	SMA3889Z	Date of Loss:	03/04/2019 08:00 - :59 [9 Months and 29 Days From LTA Reg Date (Man Yr)]
Claim Type:	TP	Policy/Cover Note No.:	29017429MKC (Comprehensive) Coverage: 05/09/2017 - 24/09/2019
Vehicle Reg. No. (Insured):	GBE1900X	Policy No. (Claimant):	
		Excess:	
Repairer:	Unimotor Company (HQ) 1, Kaki Bukit Avenue 6, Autobay@Kaki Bukit, #01-94, 417883 Eunos - Tel:		
Handling Insurer:	MSIG Insurance (Singapore) Pte. Ltd. (HQ) - Tel: +65 6827 7888 ... [Handled by Jowyn Tay Mei Ling - 6643 1307]		
Adjuster:	LKK Auto Consultants Pte Ltd (HQ) - Tel: 6256-3561 ... [Imm.Advice due 05/04/2019]		
Driver/Custodian (Insured):	WANG XIAOHUI (37 / Male), NRIC: G8711198P Email:		
Adj Asg. Remarks:	SURVEY DISAGREE ON SJE - ASSIGN LKK. LIABILITY: 100% CONTACT: ALVIN 9798 1616. Please call workshop asap. tks. On WP.		

ASSOCIATED MAIL RECEIVED

[View All](#)[Compose Case Mail](#)

There are no mail for this case.



ALL ASSOCIATED TASKS

[View All](#)[Search Tasks](#)[Create New Task](#)[Complete](#)

Due Date	Priority	Type	Task Group	Subject	Handler	Assigned By	Completed On	Created On	Done?
No results.									

> Back to OneMotoring

Enquire PARF/COE Rebate for Registered Vehicle

Vehicle Owner Particulars	
Owner ID Type:	Singapore NRIC
Owner ID:	8512I
Vehicle Details	
Vehicle No.:	SMA3889Z
Vehicle to be Exported:	No
Intended Deregistration Date:	05 Apr 2019
Vehicle Make:	HONDA
Vehicle Model:	VEZEL 1.5X CVT
Primary Colour:	White
Manufacturing Year:	2018
Engine No.:	L15B5550963
Chassis No.:	RU11300950
Maximum Power Output:	96.0 kW (128 bhp)
Open Market Value:	\$22,428.00
Original Registration Date:	05 Jun 2018
First Registration Date:	05 Jun 2018
Transfer Count:	0
Actual ARF Paid:	\$13,400.00
Intended PARF Rebate Details	
PARF Eligibility:	Yes
PARF Eligibility Expiry Date:	04 Jun 2028
PARF Rebate Amount:	\$10,050.00
Intended COE Rebate Details	
COE Expiry Date:	04 Jun 2028
COE Category:	E - Open - all except motorcycle
COE Period(Years):	10
QP Paid:	\$38,389.00
COE Rebate Amount:	\$35,180.00
Total Rebate Amount:	\$45,230.00

The information contained herein is correct as at 05 Apr 2019

OK

REF: 19043165 / SME Motor Pte Ltd - Kaki Bukit
 CHRY DATE & TIME: 04/04/2019 15:11
 SUBMITTED BY: Chia Pei Ying

SINGAPORE ACCIDENT STATEMENT

IMPORTANT NOTICE

1. Please report correctly the details of the accident to speed up the claims process.
2. This Form must be completed by the Policyholder and/or the Authorised Driver.
3. Information provided must be as truthful and accurate as possible. Any wilful misrepresentation or withholding of material facts may allow insurance companies to repudiate policy liability.
4. The issue and acceptance of this Form by insurance companies is not an admission of policy liability on the part of the insurance companies.
5. Any false reporting may be referred to the Police for investigation.
6. This report will be forwarded by the insurers of the GIA Records Management Centre established by the General Insurance Association of Singapore (GIA) for archiving and that copies of this report will, for a fee, be made available upon application by interested parties.
7. By the lodgement of this report to the insurers, you hereby consent to the archiving of this report at the centre and to copies of the report being made available.

ACCIDENT STATEMENT

Date Of Report 04/04/2019 15:11
 Date Of Accident 03/04/2019 08:40
 Exact Location Of Accident AYE TWDS CITY (PORTSDOWN)
 Country/State of Loss SINGAPORE

DETAILS OF OWN VEHICLE

Vehicle Registration Number SMA3889Z
 Insured/Policyholder
 Name Of Registered Owner TAY SHU TING
 NRIC No S9248512I
 Email Address NOEMAIL
 Mobile Phone No (LOCAL) +65-92723667
 Alternative Phone No OFFICE-92723667

Vehicle Particulars

Manufacturer HONDA
 Model VEZEL

Exact Purpose for which vehicle was being used at time of accident

Are you claiming under your own insurance policy for repair to your vehicle? NO

If No, Please state action to be taken THIRD PARTY

Vehicle Category PRIVATE CAR

Insurance Company

Name of Insurance Company NTUC INCOME INSURANCE CO-OPERATIVE LTD

Type Of Coverage COMPREHENSIVE

Is it Policy NO

Policy Number 5101113521

Cover Note Number

Driver

Name of Driver TAY SHU TING

NRIC No S9248512I

Date Of Birth 24/12/1992

Occupation INDOOR

Date Of Driving Pass 19/01/2012

Driving Experience 7 YEARS AND 2 MONTHS

Gender FEMALE

Mobile Number (LOCAL) +65-92723667

Fax Number

Contact Number OFFICE-92723667

Email Address NOEMAIL

Address BLK 293C BUKIT BATOK STREET 21 #22-530
 Postcode 653293
 Was driver an employee of the Insured's Company NO
 If No, Relationship of the Driver with the Insured OWNER
 Vehicle Registration Number of Driver's Own Vehicle -
 -
 -
 Insurance Company of Driver's Own Vehicle -
 -
 -

General Information of the Accident

Type Of Accident COLLISION - HEAD TO REAR
 Weather Conditions RAINING
 Road Surface WET

Other Information

Was any foreign vehicle involved in this accident? NO
 Number of vehicles (including own vehicle) involved in the accident 2
 Was any body injured in the Accident? NO
 Was any injured conveyed to hospital by ambulance? NO
 Was any other material or property damaged? YES
 I have been approached by unknown person(s) soliciting/offering accident claims assistance. NO
 Number of Passengers (Including Driver) 1

Details of Police Action

Was the accident reported to the police? NO
 If Yes Please state which Police Station
 Was notice of intended Prosecution given? NO
 If Yes, against whom?

Circumstances of Accident

MY FRONT VEHICLE SLOW DOWN AND STOP AND SO I APPLIED MY BRAKE AND STOP BEHIND. OUT OF SUDDEN, VEHICLE B COULDN'T STOP IN TIME AND HIT ONTO MY VEHICLE'S REAR PORTION.

Attachment(s)

Are accident photos available for attachment? YES
 Was there any video captured by Car Camera? NO
 Was there any audio recorded? NO

DETAILS OF OTHER VEHICLE PROPERTY 1

Vehicle Registration Number GBE1900X
 Vehicle Make/Model/Colour
 Details Of Properties VEHICLE B
 Vehicle Category COMMERCIAL VEHICLE
 Name of Driver WANG XIAOHUI
 NRIC/Passport Number
 Contact Number
 Address
 Postcode
 Insurance Company Name
 Nature Of Damage
 No. Of Passenger (Including Driver)

Sketch Plan Pg. 1

SKETCH PLAN

IMPORTANT NOTICE

1. Please report correctly the details of the accident to speed up the claims process.
2. This Form must be completed by the Policyholder and/or the Authorised Driver.
3. Information provided must be as truthful and accurate as possible. Any wilful misrepresentation or withholding of material facts may allow insurance companies to repudiate policy liability.
4. The issue and acceptance of this Form by insurance companies is not an admission of policy liability on the part of the insurance companies.
5. Any false reporting may be referred to the Police for investigation.
6. The report will be forwarded by the insurers of the GIA Records Management Centre established by the General Insurance Association of Singapore (GIA) for archiving and that copies of this report will for a fee be made available upon application by interested parties.
7. By the lodgment of this report to the Insurers, you hereby consent to the archiving of this report at the centre and to copies of the report being made available aforesaid.
8. **Consent under the Personal Data Protection Act (PDPA)**

I understand, acknowledge, agree and consent that:

- (a) My insurer, my workshop and the General Insurance Association of Singapore ("GIA") may/are permitted to collect, use, disclose and/or process my personal data/personal information set out in this form and any other personal information provided by me or possessed by my insurer (collectively the "Personal Information") and disclose and transfer such Personal Information to all insurer(s) who have insured vehicle(s) involved in this accident (all insurer(s) who have insured vehicle(s) involved in this accident shall be collectively referred to as the "Insurers"), the Insurers' lawyers/law firms, the Monetary Authority of Singapore and any relevant government agency/authority (such as the police), for the purposes of:
 - (i) processing, handling and/or dealing with my claims including the settlement of the claims and any necessary investigations relating to the claims;
 - (ii) investigating the accident and/or my claims;
 - (iii) carrying out and/or dealing with my instructions or responding to any enquiries by me;
 - (iv) administering my claims (including the mailing of correspondence, statements, invoices, reports or notices to me, which could involve disclosure of certain personal data about me to bring about delivery of the same as well as on the external cover of envelopes/mail packages); and/or
 - (v) complying with applicable law in administering, processing, handling and/or dealing with my claims (collectively the "Purposes")
- (b) all insurer(s) who have insured vehicle(s) involved in this accident and the Insurers' lawyers/law firms, may/are permitted to collect, use, disclose and/or process my Personal Information for one or more of the above Purposes; and
- (c) my Personal Information may/can be disclosed by any of the Insurers and/or GIA to their third party service providers or agents (including their lawyers/law firms), which may be sited outside of Singapore, for one or more of the above Purposes;
- (d) my Personal Information will also be collected and used to compile claims history for the purpose of fraud detection, investigation and management in present and all future claims.
- (e) the information so collected under (d) above may be shared / disclosed:
 - (i) to all insurers and/or any other third parties that assist in evaluating, investigating, controlling or managing fraud; regulators, law enforcement and government agencies as reasonably required for the purposes stated; or
 - (ii) for complying with requirements under any regulations, laws or court orders.

 Policyholder's Signature
 Date & Time:



 Driver's Signature
 (If driver is not the policyholder)
 Date & Time:

 Reporting Centre Personnel's Signature
 Name:
 NRIC/FIN No.:

UNIMOTOR

Sketch Plan #2 Pg. 1

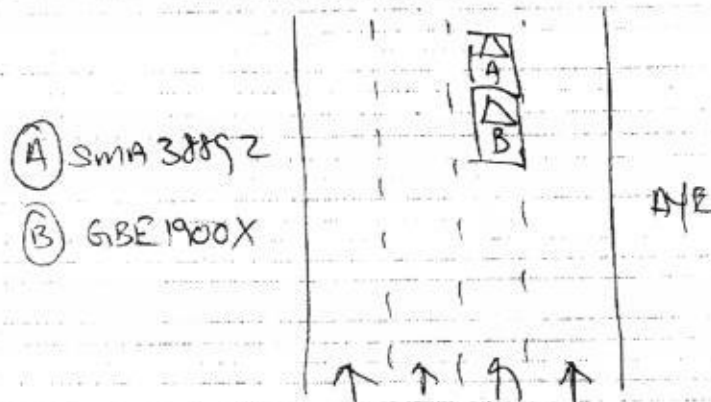
SKETCH PLAN



DESCRIBE CIRCUMSTANCES OF THE ACCIDENT

My FRONT VEHICLE SLOW DOWN AND STOP SO I APPAD
my BRAKE AND STOPPED BEHIND. OUT OF SUDDEN VEHICLE B
COULDN'T STOP IN TIME HIT ONTO MY VEHICLE REAR PORTION.

DECLARATION

I/We declare the foregoing particulars are true in every respect.

Policyholder's Signature
Date & Time:

Driver's Signature
(If driver is not the policyholder)
Date & Time:

Reporting Centre Personnel's Signature:
Name:
NRIC/FIN No.:



友尼摩哆公司 UNIMOTOR COMPANY

一號加基武吉六道一樓門牌九十四號 新加坡郵區四一七八三

AUTOBAY @ KAKI BUKIT

No. 1 KAKI BUKIT AVE 6 #01-94 SINGAPORE 417883

TELEPHONE: 6748 2795 FAX: 6747 2373

Registration No.: 203165/000

LKK

(MOTOR CLAIM DEPT)

DATE: 05/04/2019 OUR REF: UAPL1200

REPAIR ESTIMATE YOUR HONDA VEZEL NO: SMA3889Z

- 1 REAR TAILGATE ASSY / *hmc*
- 2 REAR TAILGATE DAMPERS X *NN* / *re*
- 1 REAR TAILGATE INNER TRIM BOARD
- 1 REAR TAILGATE INNER LOCK - *BT*
- 1 REAR TAILGATE LOGO / *hmc*
- 1 REAR TAILGATE INNER PULL POCKET X *NN*
- 1 REAR TAILGATE WEATHERSTRIP - *hmc*
- 1 REAR TAILGATE OPENING SWITCH SET X *NN*
- 1 REAR TAILGATE (VEZEL) EMBLEM *hmc*
- 2 REAR TAILGATE LAMPS X *CRS*
- 2 REAR TAILGATE NUMBER PLATE LAMP X *NN*
- 1 REAR TAILGATE OUTER GARNISH X
- 2 REAR TAILLAMP ASSY X *CRS*
- 1 REAR END PANEL X *repair*
- 1 REAR END PANEL INNER GARNISH X *re*
- 1 REAR KEYLESS SENSOR X *NN*
- 1 REAR WINDSCREEN GLASS MOULDING - *hmc*
- 1 REAR BUMPER ASSY - *re*
- 2 REAR BUMPER BRACKET X *repair*
- 1 REAR BUMPER BEAM X *NN*
- 2 REAR BUMPER SIDE RETAINERS X
- 2 REAR BUMPER SIDE GARNISH X *repair*
- 1 REAR BUMPER LOWER GARNISH X
- 1 REAR L/H FENDER INNER GARNISH X *NN*

LESS 20%.....

SPECIAL NETT:

- 1 REAR REVERSE SENSOR X *NN*
- 1 REAR NUMBER PLATE X *NN*
- 1 REAR WINDSCREEN RUBBER / *hmc*
sealant

LABOUR CHARGES:-

TO DISM/REWIRE DAMAGED PORTION

TO PANEL BEAT DAMAGED PORTION AND RENEW PARTS

TO PUTTY AND RESPRAY DAMAGED PORTION

TO DISM/RENEW REAR REVERSE SENSOR

TO SPARY UNDERCOATING IN REPAIR

TO DISM/REFIT REAR TAILGATE GLASS

\$	1,385.60	1100
\$	X 331.80	X
\$	313.40	225
\$	269.50	180
\$	42.00	
\$	X 48.50	X
\$	227.80	165
\$	X 197.40	X
\$	61.30	
\$	670.80	
\$	X 98.00	X
\$	X 413.50	X
\$	1,360.00	1260
\$	X 685.00	X
\$	180.80	100
\$	X 189.50	X
\$	112.80	
\$	968.30	863.5
\$	X 97.00	
\$	X 38.70	
\$	X 140.80	
\$	X 450.60	
\$	X 325.00	
\$	X 628.50	
\$	9,236.70	4780.4
\$	1,847.34	
\$	7,389.36	3824.32

\$	280.00	202 X
\$	50.00	X
\$	60.00	40

\$	200.00	30
\$	1,000.00	450
\$	1,000.00	600
\$	80.00	40
\$	100.00	60
\$	140.00	1280
\$	10,299.36	5144.32

4-5 Days.
Unspray repair.
After repair photos.
Gino Qiang - 82880282
05/4/19.

20%: 4100

LKK Auto Consultants hence notify the Repairer of the following:
• To resurvey before/after spray painting
• To display damaged part(s) during resurvey
• All repairs are subject to confirmation
• Third party survey is on a "Without Prejudice" basis
• No illegal modification(s) is allowed
• Supplementary item(s) must be resurveyed and approved by Insurance Company

Acknowledged by Repairer

Signature:

Date:

LKK Auto Consultants Pte Ltd (Co.Reg.No:199607198R)

51 Ubi Ave 1 #01-25, Paya Ubi Industrial Park

Singapore 408933

Tel: 6256-3561 Fax: 6844-8805 Email: sur@lkkauto.com; assignments@lkkauto.com

VEHICLE DAMAGE INSPECTION REPORT

Our File No: CS/MSG19006032/GVD3N2

Date: 29/05/2019

REFERENCE

Handling Insurer:	MSIG Insurance (Singapore) Pte. Ltd.	Policy No:	A29017429MKC
Claimant Vehicle No :	SMA3889Z	Insured Vehicle No :	GBE1900X
Date of Loss:	03/04/2019	Nature of Claim:	TP
		Claim No:	589624

DESCRIPTION & IDENTIFICATION OF VEHICLE

Reg No:	SMA3889Z	Engine No:	L15B5550963
Make & Model:	HONDA VEZEL, 1.5 1.5X CVT (A)	Chassis No:	RU11300950
Reg. Date:	05/06/2018 (Man. Year: 2018)	Odometer:	20450 km
Colour:	White		
Engine Capacity:	1496 cc		
Market Value/New Car Price:	N/A		
Sum Insured (S\$):	Market Value/New Car Price		

CONDITION OF VEHICLE AT THE TIME OF SURVEY

General Condition:	Steering (Serviceable):	Yes	Footbrake (Serviceable):	Yes
Handbrake (Serviceable):	Yes	Engine Modification:	No	Pre-accident Condition:

CONDITION OF TYRES

Front Tyre Size:	215/60R16	Rear Tyre Size:	215/60R16
Front Left Side:	Dunlop 6 mm	Rear Left Side:	Dunlop 6 mm
Front Right Side:	Dunlop 6 mm	Rear Right Side:	Dunlop 6 mm

The above values represent the remaining tyre treads depth

COST OF CLAIMS

	Repairer's	Adjuster's	Difference	Diff %
Parts	7,779.36	3,864.32	3,915.04	50.33
Miscellaneous Items	0.00	0.00	0.00	
Labour	2,520.00	1,280.00	1,240.00	49.21
Paintwork Labour	0.00	0.00	0.00	
Towing	0.00	0.00	0.00	
Calculated Gross Total (S\$)	10,299.36	5,144.32	5,155.04	50.05
Approved Total (Overridden) (S\$)		4,100.00		
Nett Amount (S\$)	10,299.36	4,100.00	6,199.36	60.19

INSPECTION

Date of Assignment:	04/04/2019	
Date Inspected:	05/04/2019	Inspected At:
		Unimotor Company (HQ)
		1, Kaki Bukit Avenue 6, Autobay@Kaki
		Bukit, #01-94
		Singapore 417883
Estimated Period of Repair:	4.0 days	

Adjuster: XING GUO QIANG

Manager: VERON CHEN

NOTE: This report represents our findings at the time and place of inspection stated herein. Such inspection has been carried out to the best of our knowledge and ability but any other liability under any other circumstances is hereby expressly excluded.

REPAIR DETAILS

Reference		
Part Source: MRM-SG	Version: 1.0 (Last Synchronised: 29 May 2019)	
Parts: M1-SUV	HONDA VEZEL 1.5 1.5X CVT (A) (Catalogue:Merimen Singapore 1.0)	
Labour: Repairer's	(Price-denominated Standard List)	
Print Code:	(Unsubmitted, no print-code for SMA3889Z)	
Validity:	These estimates are valid only if they contain the print code (above) on all estimate pages, running page numbers with the END OF ESTIMATES marker on the last estimate page	
Further Info:	Items/values not in reference catalogue are prefixed with an asterisk *.	

Recommended Parts

No.	Qty	Part No.	Particulars	Condition	Repairer's	Amount
1	1		*REAR TAILGATE ASSY	Buckled	1,385.60 FL	*1,100.00 FL
2	2		*REAR TAILGATE DAMPERS	Not Necessary	331.80 FL	*- FL
3	1		*REAR TAILGATE INNER TRIM BOARD	Deformed	313.40 FL	*225.00 FL
4	1		*REAR TAILGATE INNER LOCK	Bent	269.50 FL	*180.00 FL
5	1		*REAR TAILGATE LOGO	Necessary	42.00 FL	*42.00 FL
6	1		*REAR TAILGATE INNER PULL POCKET	Not Necessary	48.50 FL	*- FL
7	1		*REAR TAILGATE WEATHERSTRIP	Twisted	227.90 FL	*165.00 FL
8	1		*REAR TAILGATE OPENING SWITCH SET	Not Necessary	197.40 FL	*- FL
9	1		*REAR TAILGATE (VEZEL) EMBLEM	Necessary	61.30 FL	*61.30 FL
10	2		*REAR TAILGATE LAMPS	Cracked	670.80 FL	*670.80 FL
11	2		*REAR TAILGATE NUMBER PLATE LAMP	Not Necessary	98.00 FL	*- FL
12	1		*REAR TAILGATE OUTER GARNISH	Not Necessary	413.50 FL	*- FL
13	2		*REAR TAILLAMP ASSY	Cracked	1,360.00 FL	*1,260.00 FL
14	1		*REAR END PANEL	Repair	685.00 FL	*- FL
15	1		*REAR END PANEL INNER GARNISH	Deformed	180.80 FL	*100.00 FL
16	1		*REAR KEYLESS SENSOR	Not Necessary	189.50 FL	*- FL
17	1		*REAR WINDSCREEN GLASS MOULDING	Necessary	112.80 FL	*112.80 FL
18	1		*REAR BUMPER ASSY	Deformed	968.30 FL	*863.50 FL
19	2		*REAR BUMPER BRACKET	Repair	97.00 FL	*- FL
20	1		*REAR BUMPER BEAM	Repair	38.70 FL	*- FL
21	2		*REAR BUMPER SIDE RETAINERS	Not Necessary	140.80 FL	*- FL
22	2		*REAR BUMPER SIDE GARNISH	Repair	450.60 FL	*- FL
23	1		*REAR BUMPER LOWER GARNISH	Not Necessary	325.00 FL	*- FL
24	1		*REAR L/H FENDER INNER GARNISH	Not Necessary	628.50 FL	*- FL
25	1		*REAR REVERSE SENSOR	Not Necessary	280.00 FS	*- FS
26	1		*REAR NUMBER PLATE	Not Necessary	50.00 FS	*- FS
27	1		*REAR WINDSCREEN SEALANT	Necessary	60.00 FS	*40.00 FS

F=Franchise part. S=SpcNett. L=ListItemDisc.

Sub Total (\$\$)	9,626.70	4,820.40
- List Item Discount on L Items 20.00/20.00% (\$\$)	1,847.34	956.08
Total Parts (\$\$)	7,779.36	3,864.32

Report was unsubmitted during this print-out.

Recommended Miscellaneous Items

There are no new miscellaneous items selected.

Recommended Labour

No	Particulars	Lab.Type	Repairer's	Amount
Labour Items				
1	TO DISM/REWIRE DAMAGED PORTION	New	200.00	30.00
2	TO PANEL BEAT DAMAGED PORTION AND RENEW PARTS	New	1,000.00	450.00
3	TO PUTTY AND RESPRAY DAMAGED PORTION	New	1,000.00	600.00
4	TO DISM/RENEW REAR REVERSE SENSOR	New	80.00	40.00
5	TO SPRAY UNDERCOATING IN REPAIR	New	100.00	60.00
6	TO DISM/REFIT REAR TAILGATE GLASS	New	140.00	100.00
Gross Labour Cost (\$\$)			2,520.00	1,280.00

Report was unsubmitted during this print-out.

< END OF ESTIMATES >