

ASS. REC. DIV.

REF: CS/MS619006019/DV13¹²

Special Instruction:

Surveyor: Bryan

ASSIGNMENT (Office)

From (Person): Crystal Lee

of MSIG

Date/Time: 4/4/19 @ 4:51pm

Estimated Cost:

Bill to:

OT / TP / WS / TP RES / OD RES / EVA / INV / MYTCS

To Inspect Vehicle No:

SHA 8649B

Insured:

SJT 342P

at Workshop m/n

Chunni Motor

Tel:

65425119

of

31K 10 Amk #01-05/06 Amk Auto point

Policy No:

A28788904AW

Claim No:

589508

Sum Insured:

Excess:

Make of Veh:

(Client's Record)

D.O.A.

03/04/2019

CA / REV / REP. / REV 24 HRS

5/4/19

H.O.D. Endorsement

Date/Time:

5:11pm 4/4/19

Person Contacted:

Jym

Vehicle

IN/OUT

Date/Time	Action/Instruction (—) Estimate
	SHA 8649B - NS/INC/6010722/H/vbn 2 DOA: 8/6/2016
	SJT 342P - CS/HB/100/1045/Rtgl DOA: 27/5/2010
11/4/19	Send preli revised via merimen

COR May 2024

2016 May

Client's Name: _____ Date: _____
 Vehicle No: _____
 Type: M/Car / M/Cycle / Bus / Van / Lorry / Auto Prime Mover /
 Truck / Trailer or _____
 Make: _____ CC: 1685
 Colour: Yellow A/C Insured / Std / Nil / NA
 Sp Reading: 266503 E/E/Std Insured / Std / Nil / NA
 Eng/No: D4FDGu622139
 C/TNo: KMHLB41UMGu089149
 Gen. Cond: Good / Fair / Poor / Burnt
 Steering: Insider / Jammed / Leaked / Burnt or
 Brake: Insider / Jammed / Leaked / Burnt or
 Mod: M / S/Rim / STD A/Rim or
 Tyre Size: F: 205/60 R16
 R: — " —
 BS / DUN / EXNOVA / GY / FS / LIZA / MIC / OHTSU / PIR / SUMI /
 TOYO / YOKO or Camper
 Front R/Bal S mm Rear R/Bal S mm
 L/Bal S mm L/Bal S mm
 D.O.A. 03/04/2019 D.O.L. 05/04/2019
 Survey held at Churni AMK
 Des. of Damages: Frt / Rear / O/S / N/S / U/C / Rooftop or
 4/3 Front 7 Front n/s
 The U/C / Chassis frame / Body Structure affected due to collision.

(Policy Condition)
 Remark: The veh had commenced its
 repair at the time of inspection.

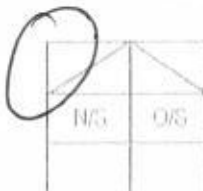

Bal. or Market Value: _____
 IDAC Accident Report Consistent? Yes or No
 GIA / FR / Seen Consistent? Yes or No
 Est. Repair: 8 6 days Res: Yes or No
 Turn Sum: 20 % 3 Val: Yes or No

CA / REV / REP. / 24 HRS

Date: _____ Person Contacted: _____

Vehicle: IN / OUT

Date / Time: _____ Action / Instruction: _____
 MSIG SST342P

08/05/19 Jinnu L/S 74081- with 8 dgs 8/19 (Red 13,424, 649)

RECEIVED 08 MAY 2019

Date/Time, File Pass to: ☐ : Preli. Reportn ☐ : Final Report

Date/Time, File Return to:

8/5 - typist

Days Of Repair: 8

Resurvey No. of Trip: 2

Survey Fee:

Transportation:

1. 1000.00

1. 1000.00

1. 1000.00

1. 1000.00

1. 1000.00

Report Format: merimen

Lump Sum / LB: 7400/-

Add Fee: ☐ Site Insp. \$☐ Interview \$☐ Tech. Insp. \$☐ Workshop \$200
10

210

LKK Auto Consultants Pte Ltd (Co.Reg.No:199607198R)

51 Ubi Ave 1 #01-25, Paya Ubi Industrial Park

Singapore 408933

Tel: 6256-3561 Fax: 6844-8805 Email: sur@lkkauto.com;assignments@lkkauto.com

To: MSIG Insurance (Singapore) Pte. Ltd. 4 Shenton Way #21-01 SGX Centre 2 Singapore 068807	From: LKK Auto Consultants Pte Ltd 51 Ubi Ave 1 #01-25 Paya Ubi Industrial Park Singapore 408933
Attn: Irene Tan Gek Ing	Date: 11 Apr 2019
Preliminary Advice	

Insured Vehicle No	: SJT342P	Accident Date	: 03/04/2019
TP Vehicle No	: SHA8649B	Assignment Date	: 05/04/2019
Make	: HYUNDAI I40	Est. Duration of Repair	: 6.00
Date of Inspection	: 05/04/2019		
Inspection At	: CHUNNI MOTOR WORK PTE LTD - AMK (HQ) BLK 10 #01-05/06, AMK AUTOPOINT SINGAPORE 568047		

Point of Impact / General Description of Damages

The vehicle sustained impact / damages n/s front and front n/s portion and parts claimed are consistent to the accident.

Repairer's Estimate (Gross)	:S\$	20,824.00
Revised Amount	:S\$	10,214.72
Check Items (Estimated)	:S\$	0.00
Total	:S\$	10,214.72
Lump Sum Repair	:S\$	
Total Loss Consideration		
New for Old Value	:S\$	
Pre-Accident Value	:S\$	
COE / PARF Rebate	:S\$	
Salvage Value	:S\$	
Margin for Repair	:S\$	

Remarks

- () The vehicle is economical/not economical for repair.
- (X) The above survey was conducted on a 'without prejudice' basis.

...CLAIM SUBFOLDER...(Pending for Survey Report)

CLAIM SUBFOLDER TRACKING							
Case	Notified	Est Submitted	Adj Assigned	Adj Rpt	Adj Submitted	Ins Auth'ed	Status
Main	03 Apr 2019		05 Apr 2019 10:07 Edit Adj Rpt				Pending for Survey Report Cancel Case

Main	Reference	Claim Details	Documents	Show All
------	-----------	---------------	-----------	--------------------------

CLAIM SUBFOLDER DETAILS	[Created by insurer]
Insured: TAY SOO NAR , ID: S8310615H, Tel: +6594241250, Email: NOEMAIL	
Main Claimant: COMFORT TRANSPORTATION PTE LTD , Co. Reg. No.: 199303821R	
Vehicle Reg. No.: SHA8649B	Date of Loss: 03/04/2019 09:00 - :59
Claim Type: TP / 589508	Policy/Cover Note No.: A28788904AVW (Comprehensive) Coverage: 30/06/2018 - 29/06/2019
Vehicle Reg. No. (Insured): SJT342P	Policy No. (Claimant):
	Excess: S\$500.00
Repairer: Chunni Motor Work Pte Ltd - Amk (HQ) Blk 10 #01-05/06, AMK Autopoint, 568047 Ang Mo Kio - Tel: 64836016	
Handling Insurer: MSIG Insurance (Singapore) Pte. Ltd. (HQ) - Tel: +65 6827 7888 ... [Handled by Irene Tan Gek Ing - 6594 2541]	
Adjuster: LKK Auto Consultants Pte Ltd (HQ) - Tel: 6256-3561 ... [Handled by BRYAN TANI] ... [Imm.Advice due 06/04/2019]	
Driver/Custodian (Insured): TAY SOO NAR (35 / Female), NRIC: S8310615H, Tel: +6594241250 Email: NOEMAIL	
Adj Asg. Remarks: on WP. (MANUAL ASSIGNED) LIABILITY:100% CONTACT: MS IRENE/LYNN 6542 5119/6542 7162	

ASSOCIATED MAIL RECEIVED	View All Compose Case Mail
There are no mail for this case.	

ALL ASSOCIATED TASKS	View All Search Tasks Create New Task Complete																				
<table style="width: 100%; border-collapse: collapse;"> <tr> <th style="text-align: left;">Due Date</th> <th style="text-align: left;">Priority</th> <th style="text-align: left;">Type</th> <th style="text-align: left;">Task Group</th> <th style="text-align: left;">Subject</th> <th style="text-align: left;">Handler</th> <th style="text-align: left;">Assigned By</th> <th style="text-align: left;">Completed On</th> <th style="text-align: left;">Created On</th> <th style="text-align: left;">Done?</th> </tr> <tr> <td colspan="10">No results.</td> </tr> </table>	Due Date	Priority	Type	Task Group	Subject	Handler	Assigned By	Completed On	Created On	Done?	No results.										
Due Date	Priority	Type	Task Group	Subject	Handler	Assigned By	Completed On	Created On	Done?												
No results.																					

Nivitha (LKK Auto)

From: Crystal Lee <crystal_lee@sg.msig-asia.com>
Sent: Thursday, 4 April 2019 4:51 PM
To: assignments@lkkauto.com; admin-d@lkkauto.com; Ong Zi Hui
Subject: Survey Request - Manual Assigned
Attachments: 04042019164634-0001.pdf

TP Pre-repair for SHA8649B & OI: SJT342P DOA: 03/04/2019

Manual Assigned

Dear Sir/Mdm,

Please survey the vehicle by today. Please refer to the attachment.

We'll assign via Merimen once we receive the assignment from Motor Team.

Please contact us ASAP if you cannot attend this assignment.

Thank you & Best regards,

Crystal Lee

Admin Officer, Claims Services (In-House Survey)

D: +65 6594 2535 | F: +65 6643 1349 | crystal_lee@sg.msig-asia.com



MSIG

MSIG Insurance (Singapore) Pte Ltd 16 Raffles Quay, #24-01 Hong Leong Building, Singapore 048581 | T: +65 6220

9644 | F: +65 6225 6371 | Co. Reg. No. 200412212G | msig.com.sg



A Member of **MS&AD** INSURANCE GROUP

Venessa Chan

(Pend TP Folder)

From: Fievel Foo
Sent: Thursday, 4 April, 2019 10:32 AM
To: Venessa Chan; Nabilah Rasol
Cc: Irene Tan
Subject: FW: TP Pre-repair for SHA8649B & OI: SJT342P DOA: 03/04/2019.
Attachments: 03042019201718-0001.pdf

Dear Venessa

100% at fault (no TP folder)

Claim TBA

Irene

Thanks & regards

Fievel Foo Wen Yao
Executive, Claim Services (Motor)
Direct line +65 6643 1316 | Direct fax +65 6225 7402 | Fievel_foo@sg.msigg-asia.com

MSIG Insurance (Singapore) Pte Ltd 16 Raffles Quay, #24-01 Hong Leong Building, Singapore 048581 | T: +65 6220 9644 | F: +65 6225 6371 | Co. Reg. No. 200412212G | msigg.com.sg

-----Original Message-----

From: Winnie Chua
Sent: Wednesday, April 03, 2019 8:23 PM
To: Fievel Foo <Fievel_Foo@sg.msigg-asia.com>; Iryani Amin <iryani_amin@sg.msigg-asia.com>; Hasrianah Binte Hassan <hasrianah@sg.msigg-asia.com>
Subject: TP Pre-repair for SHA8649B & OI: SJT342P DOA: 03/04/2019.

Dear all,

Please assist. Tks.

Best Regards

Winnie Chua
Admin Officer, Claims Services (In-House Survey) Direct line +65 6594 2556 | Direct fax +65 6225 7402 | pingping_chua@sg.msigg-asia.com

MSIG Insurance (Singapore) Pte Ltd 16 Raffles Quay, #24-01 Hong Leong Building, Singapore 048581 | T: +65 6220 9644 | F: +65 6225 6371 | Co. Reg. No. 200412212G | msigg.com.sg

Chunni Wshrey -
Outsource.
Chyatel, pls email. TB
W.C.
4/4/19.
4.28pm

with estimate

Venessa Chan

From: Chunni Motor <chunnimotor@gmail.com>
Sent: Thursday, 4 April, 2019 11:03 AM
To: Venessa Chan
Cc: Irene Tan; Nabilah Rasol
Subject: Re: TP Pre-repair for SHA8649B & OI: SJT342P DOA: 03/04/2019

EXTERNAL EMAIL: Be careful when you click any links or open any attachment(s).

Dear All,

We agreed to appoint In-House Surveyor.

Thank you & Regards,
Irene
Chunni Motor Work Pte Ltd

On Thu, Apr 4, 2019 at 10:36 AM Venessa Chan <venessa_chan@sg.msig-asia.com> wrote:
Dear Ms Lynn/Irene,

We refer to your fax on 03.04.19.

Please choose one surveyor from the list that you wish for us to appoint to conduct the pre-repair inspection:

- 1) LKK Auto Consultants Pte Ltd
- 2) Formteam Consultancy Pte Ltd
- 3) Automobile Inspection Services Pte Ltd
- 4) STA Inspection Pte Ltd
- 5) **MSIG In-House Surveyors**

This Fast-Lane Settlement option is for clear-cut liability which MSIG will expedite offer @ 100% with express payment. Priority will be given to those opted for our in-house survey

To facilitate an expeditious claim settlement, we hope you are agreeable for the above surveyor to be the SJE (Single Joint Expert).

If not, you may wish to nominate any of the 10 surveyors listed below as the SJE, depending on their availability:

- 1 Calvin Ang
- 2 Kenneth Kong
- 3 Marcus Chua
- 4 Henry Ng
- 5 Lau Kwok Kwong
- 6 Frankie Pang

- 7 Ng You Han
- 8 Gary Soon
- 9 Chow Bo Xiong
- 10 Axel Lee

NB:

- (a) *Fast-Lane Settlement is not applicable for cases that liability is in dispute*
- (b) If both of us could not agree with each other's list of nominated SJE, we may still proceed to appoint a motor surveyor to conduct a pre repair survey & post repair inspection within the timeline stipulated under the NIMA protocol.

We have created a dedicated motor survey mailbox for your motor survey request and pre-repair inspection. Please contact us (MSIG) by clicking this link: motorsurvey@sg.msig-asia.com

Thank you.

Have A Great Week Ahead!

Venessa Chan

Admin Officer, Claims Services (Motor)

Direct line +65 6594 2470 | Direct fax +65 6225 7402 | venessa_chan@sg.msig-asia.com



MSIG



Insurer Claims
Team of the Year
2016

MSIG Insurance (Singapore) Pte Ltd 16 Raffles Quay, #24-01 Hong Leong Building, Singapore 048581 | T: +65 6220 9644 | F: +65 6225 6371 | Co. Reg. No. 200412212G | msig.com.sg



A Member of **MS&AD** INSURANCE GROUP

CHUNNI MOTOR WORK
PTE LTD

FF/y mi

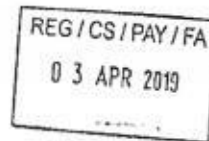

Date : 03.04.19

To : MSIG Insurance (Singapore) Pte Ltd

No of Pages : 7

Re : Accident involving veh no: SHA 8649B & SJT 342P Along
Green Wich Shopping Centre Carpark on 03.04.19

We refer to the above mention matter.

We enclosed herewith the relevant documents for your necessary action.

In line with the new protocol, kindly provide us with the list of surveyors on your panel for assessment of the damaged accident taxi involved.

Kindly arrange to survey at AMK Autopoint, Soon Hock Motor, #01-05/06.

Should you have any queries, please do not hesitate to contact Ms Lynn or Ms Irene at 65425119 or 65427162 Or Email : chunnimotor@gmail.com

Thank you for your kind assistance.

> Back to OneMotoring

Enquire PARF/COE Rebate for Registered Vehicle

Vehicle Owner Particulars	
Owner ID Type:	Company
Owner ID:	2839G
Vehicle Details	
Vehicle No.:	SHA8649B
Vehicle to be Exported:	No
Intended Deregistration Date:	10 Apr 2019
Vehicle Make:	HYUNDAI
Vehicle Model:	I40 1.7 CRDI F/L AT ABS AIRBAG 4DR
Primary Colour:	Yellow
Manufacturing Year:	2016
Engine No.:	D4FDGU622139
Chassis No.:	KMHLB41UMGU089149
Maximum Power Output:	100.0 kW (134 bhp)
Open Market Value:	\$20,277.00
Original Registration Date:	26 May 2016
First Registration Date:	26 May 2016
Transfer Count:	0
Actual ARF Paid:	\$20,388.00
Intended PARF Rebate Details	
PARF Eligibility:	Yes
PARF Eligibility Expiry Date:	25 May 2024
PARF Rebate Amount:	\$15,291.00
Intended COE Rebate Details	
COE Expiry Date:	25 May 2024
COE Category:	A - Car up to 1600cc & 97kW (130bhp)
COE Period(Years):	8
PQP Paid:	\$36,463.00
COE Rebate Amount:	\$23,352.00
Total Rebate Amount:	\$38,643.00
Message	
Please note that the 8-year COE for this vehicle cannot be further renewed. The vehicle must be de-registered upon COE expiry or when the vehicle reaches its statutory lifespan (if applicable), whichever is earlier.	

The information contained herein is correct as at 10 Apr 2019

OK

MCD619043382 / ComfortDelGro Engineering Pte Ltd - Loyang
 ENTRY DATE & TIME: 03/04/2019 15:49
 SUBMITTED BY: Catherine Poo May Juan

SINGAPORE ACCIDENT STATEMENT

IMPORTANT NOTICE

1. Please report correctly the details of the accident to speed up the claims process.
2. This Form must be completed by the Policyholder and/or the Authorised Driver.
3. Information provided must be as truthful and accurate as possible. Any willful misrepresentation or withholding of material facts may allow insurance companies to repudiate policy liability.
4. The issue and acceptance of this Form by insurance companies is not an admission of policy liability on the part of the insurance companies.
5. Any false reporting may be referred to the Police for investigation.
6. This report will be forwarded by the insurers of the GIA Records Management Centre established by the General Insurance Association of Singapore (GIA) for archiving and that copies of this report will, for a fee, be made available upon application by interested parties.
7. By the lodgement of this report to the insurers, you hereby consent to the archiving of this report at the centre and to copies of the report being made available aforesaid.

ACCIDENT STATEMENT

Date Of Report 03/04/2019 15:49
 Date Of Accident 03/04/2019 09:25
 Exact Location Of Accident GREEN WICH SHOPPING CENTRE CARPARK
 Country/State of Loss MALAYSIA/WILAYAH PERSEKUTUAN

DETAILS OF OWN VEHICLE

Vehicle Registration Number SHA8649B
 Insured/Policyholder
 Name Of Registered Owner COMFORT TRANSPORTATION PTE LTD
 Co Reg No 199303821R
 Email Address FLEETSAFETY@CDGTAXI.COM.SG
 Mobile Phone No
 Alternative Phone No OFFICE-65508768
Vehicle Particulars
 Manufacturer HYUNDAI
 Model I40
 Exact Purpose for which vehicle was being used at time of accident
 Are you claiming under your own insurance policy for repair to your vehicle? NO
 If No, Please state action to be taken THIRD PARTY
 Vehicle Category TAXI
Insurance Company
 Name of Insurance Company MS FIRST CAPITAL INSURANCE LTD
 Type Of Coverage THIRD PARTY FIRE AND/OR THEFT
 Fleet Policy YES
 Policy Number D-18088936MFSH
 Cover Note Number
Driver
 Name of Driver PANG TENG TAO
 NRIC No S0021217B
 Date Of Birth 20/06/1954
 Occupation OUTDOOR
 Date Of Driving Pass 02/03/1978
 Driving Experience 41 YEARS AND 1 MONTH
 Gender MALE
 Mobile Number (LOCAL) +65-88669384
 Fax Number
 Contact Number
 EMail Address TENGTAOPANG@GMAIL.COM

Address 841 #10-317 WOODLANDS STREET 82
 Postcode 730841
 Was driver an employee of the Insured's Company NO
 If No, Relationship of the Driver with the Insured OTHER - TAXI DRIVER
 Vehicle Registration Number of Driver's Own Vehicle -
 -
 Insurance Company of Driver's Own Vehicle -
 -
 -

General Information of the Accident

Type Of Accident SIDE SWIPE
 Weather Conditions CLEAR
 Road Surface DRY

Other Information

Was any foreign vehicle involved in this accident? NO
 Number of vehicles (including own vehicle) involved in the accident 1
 Was any body injured in the Accident? NO
 Was any injured conveyed to hospital by ambulance? NO
 Was any other material or property damaged? YES
 I have been approached by unknown person(s) soliciting/offering accident claims assistance. NO
 Number of Passengers (Including Driver) 1

Details of Police Action

Was the accident reported to the police? NO
 If Yes, Please state which Police Station
 Was notice of intended Prosecution given? NO
 If Yes, against whom?

Circumstances of Accident

SEE ATTACH.

Attachment(s)

Are accident photos available for attachment? YES
 Was there any video captured by Car Camera? YES
 Remarks/ Reasons: -
 Was there any audio recorded? NO

DETAILS OF OTHER VEHICLE PROPERTY 1

Vehicle Registration Number SJT342P
 Vehicle Make/Model/Colour
 Details Of Properties
 Vehicle Category PRIVATE CAR
 Name of Driver TAYSOO NAR
 NRIC/Passport Number S8310615H
 Contact Number
 Address
 Postcode
 Insurance Company Name
 Nature Of Damage FRT RHT
 No. Of Passenger (Including Driver)

SKETCH PLAN**IMPORTANT NOTICE**

1. Please report correctly the details of the accident to speed up the claims process.
2. This Form must be completed by the Policyholder and/or the Authorised Driver.
3. Information provided must be as truthful and accurate as possible. Any wilful misrepresentation or withholding of material facts may allow insurance companies to repudiate policy liability.
4. The issue and acceptance of this Form by insurance companies is not an admission of policy liability on the part of the insurance companies.
5. Any false reporting may be referred to the Police for investigation.
6. The report will be forwarded by the insurers of the GIA Records Management Centre established by the General Insurance Association of Singapore (GIA) for archiving and that copies of this report will for a fee be made available upon application by interested parties.
7. By the lodgment of this report to the insurers, you hereby consent to the archiving of this report at the centre and to copies of the report being made available aforesaid.
8. **Consent under the Personal Data Protection Act (PDPA)**

I understand, acknowledge, agree and consent that:

- (a) My insurer, my workshop and the General Insurance Association of Singapore ("GIA") may/are permitted to collect, use, disclose and/or process my personal data/personal information set out in this [form] and any other personal information provided by me or possessed by my insurer (collectively the "Personal Information") and disclose and transfer such Personal Information to all insurer(s) who have insured vehicle(s) involved in this accident (all insurer(s) who have insured vehicle(s) involved in this accident shall be collectively referred to as the "Insurers"), the Insurers' lawyers/law firms, the Monetary Authority of Singapore and any relevant government agency/authority (such as the police), for the purpose(s) of :
 - (i) processing, handling and/or dealing with my claims including the settlement of the claims and any necessary investigations relating to the claims;
 - (ii) investigating the accident and/or my claims;
 - (iii) carrying out and/or dealing with my instructions or responding to any enquiries by me;
 - (iv) administering my claims (including the mailing of correspondence, statements, invoices, reports or notices to me, which could involve disclosure of certain personal data about me to bring about delivery of the same as well as on the external cover of envelopes/mail packages); and/or
 - (v) complying with applicable law in administering, processing, handling and/or dealing with my claims.(collectively the "Purposes")
- (b) all insurer(s) who have insured vehicle(s) involved in this accident and the Insurers' lawyers/law firms, may/are permitted to collect, use, disclose and/or process my Personal Information for one or more of the above Purposes; and
- (c) my Personal Information may/can be disclosed by any of the Insurers and/or GIA to their third party service providers or agents(including their lawyers/law firms), which may be sited outside of Singapore, for one or more of the above Purposes.
- (d) my Personal Information will also be collected and used to compile claims history for the purpose of fraud detection, investigation and management in present and all future claims.
- (e) the information so collected under (d) above may be shared / disclosed:
 - (i) to all insurers and/or any other third parties that assist in evaluating, investigating, controlling or managing fraud, regulators, law enforcement and government agencies as reasonably required for the purposes stated, or
 - (ii) for complying with requirements under any regulations, laws or court orders.

CITYCAB PTE LTD
CO REG. NO. 199502839G

Policyholder's Signature
Date & Time:

Driver's Signature
(If driver is not the policyholder)
Date & Time: 03.04.2019@1200hrs

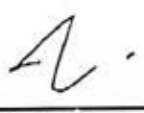
Reporting Centre Personnel's Signature
Name:
NRIC/FIN No.: June

SKETCH PLAN

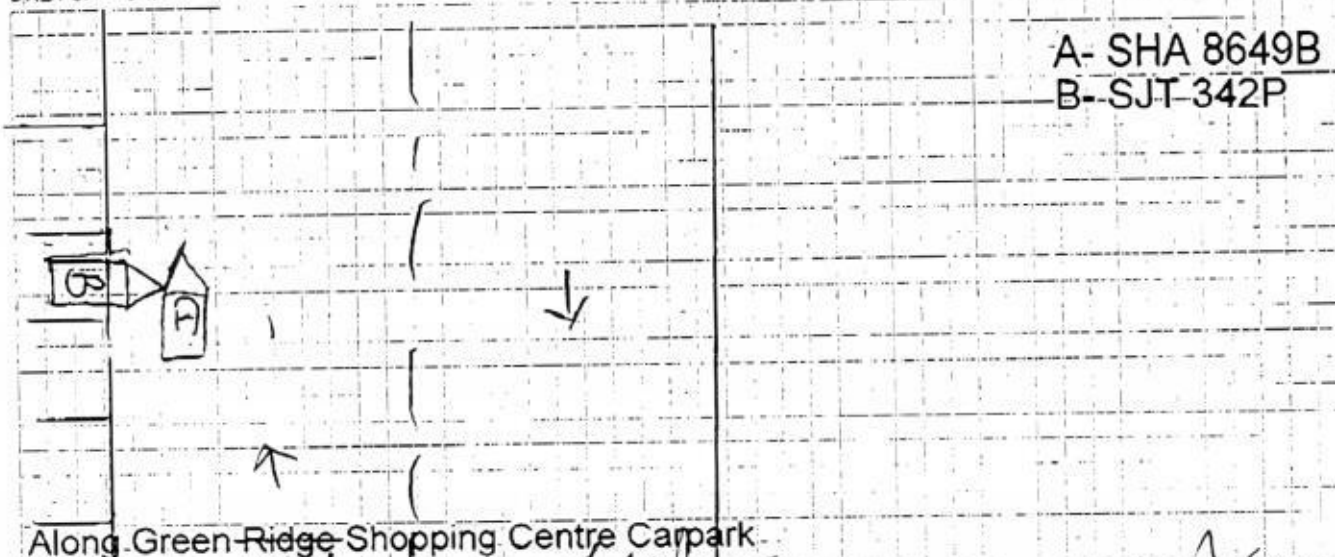

Along Green Ridge Shopping Centre Carpark.

DESCRIBE CIRCUMSTANCES OF THE ACCIDENT

On 03.04.2019 @ 0925hrs I was travelling along Green Ridge Shopping Centre Carpark with no passenger onboard.

As I was travelling straight suddenly veh(B) SJT 342P dashed out from my front left and hit onto my vehicle front left portion.

As the accident took place too fast I could not take evasive action to prevent the accident.

I have company video and photos at scene to support my claims.

No injury in this accident.

veh(B) SJT 342P MS Tay Soo Nar S 8310615H

DECLARATION

I/We declare the foregoing particulars are true in every respect.

CITYCAB PTE LTD
CO. REG. NO. 199502839G

Policyholder's Signature
Date & Time:

Driver's Signature
(If driver is not the policyholder)

Date & Time: 03.04.2019@1200hrs

Reporting Centre Personnel's Signature
Name:

NRIC/FIN No.: June

Nett ✓
Nett ✗

SHA 8649B

Qty	Parts Description/ Labour	Type	Unit Price	Amount
	Labour Charge			
	Panel Beating			\$ 1,500.00
	Spray Painting Charge			\$ 750.00
	Wiring Charge			\$ 50.00
	Tuff Kote			\$ 50.00
	Remove/Refix Undercarriage (FRT)			\$ 200.00
	FRT Wheel Alignment			\$ 120.00
	Remove/Refix Aircon & Refill Gas			\$ 150.00
	Remove/Refix Dashboard			\$ 450.00
	Remove/Refix Fuse Box		1760.00	\$ 180.00
	Re-set Frt ABS System			\$ 200.00
	Diagnostic & Resetting To Erase Fault Code			\$ 480.00
	TOTAL LABOUR			\$ 4,130.00
	ESTIMATE TOTAL			\$ 20,824.00
	<p>05/04/2019 @ 0930am</p> <p>nick Antoni</p> <p>L/Smm</p> <p>8 days.</p> <p>LKK Auto</p>	<p>11/4/19</p> <p>9306.96</p> <p>457400/-</p>		
	<p>LKK Auto Consultants hence notify the Repairer of the following:</p> <ul style="list-style-type: none"> • To resurvey before/after spray painting • To display damaged part(s) during resurvey • Parts prices are subject to confirmation • Third party survey is on a "Without Prejudice" basis • No illegal modification(s) is allowed • Supplementary item(s) must be resurveyed and is subject to final approval from Insurance Company <p>Acknowledged by Repairer</p> <p>Signature:</p> <p>Date:</p>			

This is an initial estimate based on a visual inspection of the above vehicle. The final repair quantum will be prepared after the vehicle is surveyed by a motor Surveyor appointed by the insurance company.

NAME
ADDRESS

Home Tel.:

VIN:

Registration: SHA 8649 B

Technician:

Mileage: 266504

Time Printed 5.4.19 9:48 AM

HYUNDAI I40

Front : Left

Actual	BEFORE	Specified Range
-0°47'		-3°00' 3°00'
4°21'		-0°19' 5°41'
1°36'		-1°30' 1°30'
20°08'		
19°21'		

Camber
Caster
Toe
SAI
Included Angle
Turning Angle Diff.

Front : Right

Actual	BEFORE	Specified Range
0°05'		-3°00' 3°00'
4°10'		-0°19' 5°41'
-0°11'		-1°30' 1°30'
19°58'		
20°03'		

Front

Cross Camber
Cross Caster
Cross SAI
Total Toe
Cross Turn Diff.

Actual	BEFORE	Specified Range
-0°51'		-3°00' 3°00'
0°11'		-3°00' 3°00'
0°09'		-3°00' 3°00'
1°26'		-3°00' 3°00'

Rear : Left

Actual	BEFORE	Specified Range
-1°06'		-3°30' 2°30'
-0°01'		-1°30' 1°30'

Camber
Toe

Rear : Right

Actual	BEFORE	Specified Range
-0°53'		-3°30' 2°30'
0°57'		-1°30' 1°30'

Rear

Cross Camber
Total Toe
Thrust Angle

Actual	BEFORE	Specified Range
-0°14'		-3°00' 3°00'
0°55'		-3°00' 3°00'
-0°29'		-3°00' 3°00'

LKK Auto Consultants Pte Ltd (Co.Reg.No:199607198R)

51 Ubi Ave 1 #01-25, Paya Ubi Industrial Park

Singapore 408933

Tel: 6256-3561 Fax: 6844-8805 Email: sur@lkkauto.com;assignments@lkkauto.com

VEHICLE DAMAGE INSPECTION REPORT

Our File No: CS/MSG19006019/DVD3N2

Date: 09/05/2019

REFERENCE

Handling Insurer:	MSIG Insurance (Singapore) Pte. Ltd.	Policy No:	A28788904AVW
Claimant Vehicle No :	SHA8649B	Insured Vehicle No :	SJT342P
Date of Loss:	03/04/2019	Nature of Claim:	TP
		Claim No:	589508

DESCRIPTION & IDENTIFICATION OF VEHICLE

Reg No:	SHA8649B	Engine No:	D4FDGU622139
Make & Model:	HYUNDAI I40, 1.7 D (A)	Chassis No:	KMHLB41UMGU089149
Reg. Date:	26/05/2016 (Man. Year: 2016)	Odometer:	266503 km
Colour:	Yellow		
Engine Capacity:	1685 cc		
Market Value/New Car Price:	N/A		
Sum Insured (S\$):	Market Value/New Car Price		

CONDITION OF VEHICLE AT THE TIME OF SURVEY

General Condition:	Steering (Serviceable):	Yes	Footbrake (Serviceable):	Yes
Handbrake (Serviceable):	Yes	Engine Modification:	No	Pre-accident Condition:

CONDITION OF TYRES

Front Tyre Size:	205/60R16	Rear Tyre Size:	205/60R16
Front Left Side:	Campeon 5 mm	Rear Left Side:	Campeon 5 mm
Front Right Side:	Campeon 5 mm	Rear Right Side:	Campeon 5 mm

The above values represent the remaining tyre treads depth

COST OF CLAIMS

	Repairer's	Adjuster's	Difference	Diff %
Parts	16,694.00	7,546.96	9,147.04	54.79
Miscellaneous Items	0.00	0.00	0.00	
Labour	4,130.00	1,760.00	2,370.00	57.38
Paintwork Labour	0.00	0.00	0.00	
Towing	0.00	0.00	0.00	
Calculated Gross Total (S\$)	20,824.00	9,306.96	11,517.04	55.31
Approved Total (Overridden) (S\$)		7,400.00		
(S\$)	20,824.00	7,400.00	13,424.00	64.46
+ GST 7.00/7.00% (S\$)	1,457.68	518.00	939.68	64.46
Nett Amount (S\$)	22,281.68	7,918.00	14,363.68	64.46

INSPECTION

Date of Assignment: 05/04/2019

Date Inspected: 05/04/2019 Inspected At:

Chunni Motor Work Pte Ltd - Amk (HQ)
Blk 10 #01-05/06, AMK Autopoint
Singapore 568047

Estimated Period of Repair: 8.0 days

Adjuster: BRYAN TANI

Manager: VERON CHEN

NOTE: This report represents our findings at the time and place of inspection stated herein. Such inspection has been carried out to the best of our knowledge and ability but any other liability under any other circumstances is hereby expressly excluded.

REPAIR DETAILS

Reference

Part Source:	MRM-SG	Version: 1.0 (Last Synchronised: 09 May 2019)
Parts:	143	HYUNDAI I40 1.7 D (A) (Catalogue:Merimen Singapore 1.0)
Labour:	Repairer's	(Price-denominated Standard List)
Print Code:	(Unsubmitted, no print-code for SHA8649B)	
Validity:	These estimates are valid only if they contain the print code (above) on all estimate pages, running page numbers with the END OF ESTIMATES marker on the last estimate page	
Further Info:	Items/values not in reference catalogue are prefixed with an asterisk *.	

Recommended Parts

No.	Qty	Part No. Particulars	Condition	Repairer's	Amount
1	1	*FRONT BUMPER COVER	Broken	1,052.20 FL	*1,052.20 FL
2	1	*FRONT BUMPER SPONGE	Not Necessary	99.20 FL	*- FL
3	1	*FRONT BUMPER REINFORCEMENT	Not Necessary	402.10 FL	*- FL
4	1	*FRONT BUMPER GRILLE LH	Deformed/Cut	93.60 FL	*93.60 FL
5	1	*FRONT BUMPER GRILLE AIRDUCT (LH)	Not Necessary	26.20 FL	*- FL
6	1	*FRONT BUMPER BRACKET TOP (LH)	Not Necessary	22.40 FL	*- FL
7	1	*FRONT BUMPER BRACKET (LH)	Broken	24.60 FL	*24.60 FL
8	1	*HEADLAMP SUPPORT TOP COVER	Not Necessary	222.60 FL	*- FL
9	1	*HEADLAMP SUPPORT PANEL ASSY	Broken	907.40 FL	*907.40 FL
10	1	*HEADLAMP (LH)	Broken	1,388.00 FL	*1,388.00 FL
11	1	*HEADLAMP HALOGEN BULB (LH)	Not Necessary	14.40 FL	*- FL
12	1	*FRONT FENDER (LH)	Dented	663.00 FL	*663.00 FL
13	1	*FRONT FENDER APRIN PANEL (LH)	Dented	637.00 FL	*637.00 FL
14	1	*FRONT FENDER SHIELD (LH)	Serviceable	174.90 FL	*- FL
15	1	*AIR CLEANER BOTTOM ASSY	Deformed	325.00 FL	*325.00 FL
16	1	*FRONT WHEEL RIM (LH)	Not Necessary	325.30 FL	*- FL
17	1	*FRONT WHEEL HUB CAP (LH)	Not Necessary	107.10 FL	*- FL
18	1	*FRONT WHEEL BEARING	Damaged	540.50 FL	*540.50 FL
19	1	*FRONT SHOCK ABSORBER (ASSY)(LH)	Distorted	342.20 FL	*342.20 FL
20	1	*FRONT SHOCK ABSORBER MOUNTING (LH)	Not Necessary	108.80 FL	*- FL
21	1	*FRONT DRIVE SHAFT (LH)	Not Necessary	1,030.80 FL	*- FL
22	1	*RACK & PINION ASSY	Damaged	1,191.30 FL	*1,191.30 FL
23	1	*STG TIE END	Distorted	62.60 FL	*62.60 FL
24	1	*FRONT SUSPENSION LOWER ARM (LH)	Distorted	529.30 FL	*529.30 FL
25	1	*KNUCKLE ARM (LH)	Distorted	552.00 FL	*552.00 FL
26	1	*ENGINE UNDER COVER	Not Necessary	334.60 FL	*- FL
27	1	*ENGINE CROSSMEMBER	Not Necessary	2,094.40 FL	*- FL
28	1	*ABS SENSOR (LH)	Not Necessary	234.00 FL	*- FL
29	1	*ELECTRIC POWER STEERING	Not Necessary	3,641.00 FL	*- FL
30	1	*WIRING-ENGINE (Local Repair)	Housing Broken	2,660.80 FS	*800.00 FS
31	1	*FRONT FENDER ADVERTISEMENT LOGO (LH)	Necessary	100.00 FS	*100.00 FS
32	1	*FRONT TYRE (LH)	Serviceable	216.00 FS	*- FS

F=Franchise part. S=SpcNett. L=ListItemDisc.

Sub Total (\$\$)	20,123.30	9,208.70
- List Item Discount on L Items 20.00/20.00% (\$\$)	3,429.30	1,661.74
Total Parts (\$\$)	16,694.00	7,546.96

Report was unsubmitted during this print-out.

Recommended Miscellaneous Items

There are no new miscellaneous items selected.

Recommended Labour

No	Particulars	Lab.Type	Repairer's	Amount
Labour Items				
1	PANEL BEATING	New	1,500.00	600.00
2	SPRAY PAINTING CHARGE	New	750.00	500.00
3	WIRING CHARGE	New	50.00	30.00
4	TUFF KOTE	New	50.00	40.00
5	REMOVE/REFIX UNDERCARRIAGE (FRT)	New	200.00	150.00
6	FRT WHEEL ALIGNMENT	New	120.00	60.00
7	REMOVE/REFIX AIRCON & REFILL GAS	New	150.00	0.00
8	REMOVE/REFIX DASHBOARD	New	450.00	180.00
9	DIAGNOSTIC & RESETTING TO ERASE FAULT CODE }	New	480.00	150.00
10	RE-SET FRT ABS SYSTEM }	New	200.00	0.00
11	REMOVE/REFIX FUSE BOX	New	180.00	50.00
Gross Labour Cost (S\$)			4,130.00	1,760.00

Report was unsubmitted during this print-out.

< END OF ESTIMATES >