

Surveyor: Kalvin

REF: CC3/TMI 19006010/KIVd3n2

ASSIGNMENT

From: _____ Date: _____
 Estimated Cost: _____
 OD/TP/HS/TP/RES/OD/RES/EVA/INV/MV
 To Insp'd Vehicle No: _____
 at Workshop m/s _____
 of _____
 Insured: YN 7339H
 Policy No: MG001256
 Claims No: M1902297
 Sum Insured: _____ Excess: _____
 (Client's Record)
 Make of Veh: _____

(Policy Condition)

Remark: The veh had commenced its repair at the time of inspection.

N/S	O/S

Est. or Market Value: _____

IDAC Accident Rpt: _____ Consistent? : Yes or No

GIA / PR Seen: _____ Consistent? : Yes or No

Est. Repair: _____ days Res.: Yes or No

Lum Sum: _____ % 3 Val: Yes or No

CA / REV / REP. / 24 HRS

Date: _____ Person Contacted: _____

Vehicle: IN / OUT

Veh No: SHD 3358H Yr Regn: 21/4, 2016
 Type: M/Car / M/Cycle / Bus / Van / Lorry / T/ / Prime Mover /
 Truck / Trailer or
 Make: Vauxhall Z40 cc: 1685
 Colour: Blue A/C: Insured / Std / Nil / NA
 Sp. Reading: 348454 T/Radio: Insured / Std / Nil / NA
 Eng/No: _____
 C/No: KMHLBx1m640 92202
 Gen. Cond: Good / Fair / Poor / Burnt
 Steering: In order / Jammed / Leaked / Burnt or
 Brake: In order / Jammed / Leaked / Burnt or
 Modi: Nil / S/Rim / STD / R/Rim or
 Tyre Size: F: 205 / 60 R16
 R: _____
 BS / DUN / EXNOVA / GY / FS / LIZA / MIC / OHTSU / PIR / SUMI /
 TOYO / YOKO or Camper
 Front: _____ Rear: _____
 R/Bal. 6 mm R/Bal. 6 mm
 L/Bal. 6 mm L/Bal. 6 mm
 D.O.A. 3/4/19 D.O.I. 4/4/19
 Survey held at CDHE (Loyang)
 Des. of Damages: Frt / Rear / O/S / N/S / U/C / Roof/Top or
1/3 wing mmr
 The U/C & Chassis frame / Body Structure affected due to collision.

Date / Time	Action / Instruction
	SHD 3358H - CC/FCI/180053126, Avd 3n2 20A-18.3.2018 Tokyo
	YN 7339H - < p/p
5/4/19	Email GIA to TMI
9/4/19	Letterhead P/P 8/10/16 / 2 Pj. (Red 160, 1490)
	RECEIVED 10 APR 2019
	9/4/2019

Date/Time, File Pass to?

☐ : Prel. Report

1)

☐ : Final Report

Date/Time, File Return to?

2) 9/4 - typist

Report Format: merimen

Lump Sum: L.B.: 10162

Days Of Repair: 2

Resurvey No. of Trip: 1

Add Fee: ☐ : Site Insp (\$ _____)

☐ : Interview (\$ _____)

☐ : Tech. Insp (\$ _____)

☐ : Weekend (\$ _____)

Survey Fee:

Transportation:

S + RS: \$ _____

Photos

Others

TOTAL

250

10

260

...CLAIM SUBFOLDER...(Pending for Survey Report)

CLAIM SUBFOLDER TRACKING

Case	Notified	Est Submitted	Adj Assigned	Adj Rpt	Adj Submitted	Ins Auth'd	Status
Main	04 Apr 2019 Sendback Est	04 Apr 2019 12:01 S\$776.00	05 Apr 2019 12:04 Edit Adj Rpt				Pending for Survey Report Cancel Case
Supp #1	04 Apr 2019 16:24	04 Apr 2019 16:25 S\$400.00	05 Apr 2019 12:04			(Combined)	Combined with Main Uncombine Suppl.

Main	Reference	Claim Details	Documents	Show All					
CLAIM SUBFOLDER DETAILS									
Insured: JURONG MARINE COLD STORAGE PTE LTD , Co. Reg. No.: 197100583D									
Main Claimant: COMFORT TRANSPORTATION PTE LTD , Co. Reg. No.: 199303821R									
Vehicle Reg. No.:	SHD3358H	Date of Loss:	03/04/2019 19:00 - :59 [32 Months and 13 Days From LTA Reg Date (Man Yr)]						
Claim Type:	TP / M1902297	Policy/Cover Note No.:	MG001256 (Comprehensive) Coverage: 01/01/2019 - 31/12/2019						
Vehicle Reg. No. (Insured):	YN7339H	Policy No. (Claimant):	D-18088936MFSH						
		Excess:	\$0.00						
Repairer:	ComfortDelGro Engineering Pte Ltd (Loyang) 59 Loyang Drive, 508969 Loyang - Tel: 6214 8300								
Handling Insurer:	Tokio Marine Insurance Singapore Ltd (HQ) - Tel: 6221 6111 ... [Handled by Fiona Gan Bee Song - 65926378]								
Claimant's Insurer:	MS First Capital Insurance Ltd (HQ) - Tel: 62222311								
Adjuster:	LKK Auto Consultants Pte Ltd (HQ) - Tel: 6256-3561 ... [Handled by KALVIN ANG WEI KUN] ... [Final Rpt due 16/04/2019]								
Driver/Custodian (Insured):	TAN SIEW MING (61), NRIC: S1616233G Email:								
Adj Asg. Remarks:	OUR INSD HAS NOT RPT THE ACCIDENT.								
ASSOCIATED MAIL RECEIVED View All Compose Case Mail									
There are no mail for this case.									
ALL ASSOCIATED TASKS View All Search Tasks Create New Task Complete									
Due Date	Priority	Type	Task Group	Subject	Handler	Assigned By	Completed On	Created On	Done?
No results.									

Veron Chen (LKKAuto)

From: Veron Chen (LKKAuto)
Sent: Friday, 5 April 2019 10:23 AM
To: SUR; motorclaims@tokiomarine.com.sg
Subject: DIRECT SURVEY INSPECTION ON WORKSHOP -COMFORTDELGRO ENGINEERING PTE LTD, DOA: 3/4/2019, SHD 3358H (TP VEHICLE), YN 7339H (OI VEHICLE)

Dear Sir/Madam,

Please be informed that we had inspected the vehicle SHD 3358H at M/s: COMFORTDELGRO ENGINEERING PTE LTD, 59 LOYANG DRIVE SINGAPORE 508969 on 4/4/2019

Enclosed herewith a copy of TP's GIA report and estimated cost of repair.

Kindly create claim in merimen for our necessary action.

Best Regards,

Veron Chen | Case Handler

LKK Auto Consultants Pte Ltd

Phone: 6256-3561 | email :sur@lkkauto.com | fax: 6256-4315

Blk 51, Paya Ubi Industrial Park, Ubi Avenue 1, #02-25 | S(408933)

SINGAPORE ACCIDENT STATEMENT

IMPORTANT NOTICE

1. Please report correctly the details of the accident to speed up the claims process.
2. This Form must be completed by the Policyholder and/or the Authorised Driver.
3. Information provided must be as truthful and accurate as possible. Any wilful misrepresentation or withholding of material facts may allow insurance companies to repudiate policy liability.
4. The issue and acceptance of this Form by insurance companies is not an admission of policy liability on the part of the insurance companies.
5. Any false reporting may be referred to the Police for investigation.
6. This report will be forwarded by the insurers of the GIA Records Management Centre established by the General Insurance Association of Singapore (GIA) for archiving and that copies of this report will, for a fee, be made available upon application by interested parties.
7. By the lodgement of this report to the insurers, you hereby consent to the archiving of this report at the centre and to copies of the report being made available aforesaid.

ACCIDENT STATEMENT

Date Of Report	04/04/2019 10:28
Date Of Accident	03/04/2019 19:20
Exact Location Of Accident	LAVENDER ST > BALESTIER ROAD
Country/State of Loss	SINGAPORE

DETAILS OF OWN VEHICLE

Vehicle Registration Number	SHD3358H
Insured/Policyholder	
Name Of Registered Owner	COMFORT TRANSPORTATION PTE LTD
Co Reg No	199303821R
Email Address	FLEETSAFETY@CDGTAXI.COM.SG
Mobile Phone No	
Alternative Phone No	OFFICE-65508768

Vehicle Particulars

Manufacturer	HYUNDAI
Model	I40
Exact Purpose for which vehicle was being used at time of accident	
Are you claiming under your own insurance policy for repair to your vehicle?	NO
If No, Please state action to be taken	THIRD PARTY
Vehicle Category	TAXI

Insurance Company

Name of Insurance Company	MS FIRST CAPITAL INSURANCE LTD
Type Of Coverage	THIRD PARTY FIRE AND/OR THEFT
Fleet Policy	YES
Policy Number	D-18088936MFSH
Cover Note Number	

Driver

Name of Driver	LAM HONG CHONG
NRIC No	S1453049E
Date Of Birth	01/05/1960
Occupation	OUTDOOR
Date Of Driving Pass	20/09/1977
Driving Experience	41 YEARS AND 6 MONTHS
Gender	MALE
Mobile Number	(LOCAL) +65-81833338
Fax Number	
Contact Number	
Email Address	SDV3338@HOTMAIL.COM

Address	359A ADMIRALTY DRIVE #03-204
Postcode	S751359
Was driver an employee of the Insured's Company	NO
If No, Relationship of the Driver with the Insured	OTHER - TAXI DRIVER
Vehicle Registration Number of Driver's Own Vehicle	-
	-
	-
Insurance Company of Driver's Own Vehicle	-
	-
	-

General Information of the Accident

Type Of Accident	SIDE SWIPE
Weather Conditions	CLEAR
Road Surface	DRY

Other Information

Was any foreign vehicle involved in this accident?	NO
Number of vehicles (including own vehicle) involved in the accident	2
Was any body injured in the Accident?	NO
Was any injured conveyed to hospital by ambulance?	
Was any other material or property damaged?	YES
I have been approached by unknown person(s) soliciting/offering accident claims assistance.	NO
Number of Passengers (Including Driver)	3
Passenger 1	NAME: : - GENDER: : MALE
Passenger 2	NAME: : - GENDER: : FEMALE

Details of Police Action

Was the accident reported to the police?	NO
If Yes, Please state which Police Station	
Was notice of intended Prosecution given?	NO
If Yes, against whom?	

Circumstances of Accident

PLS SEE ATTACHED.

Attachment(s)

Are accident photos available for attachment?	YES
Was there any video captured by Car Camera?	YES
Remarks/ Reasons:	-
Was there any audio recorded?	NO

DETAILS OF OTHER VEHICLE PROPERTY 1

Vehicle Registration Number	YN7339H
Vehicle Make/Model/Colour	
Details Of Properties	
Vehicle Category	COMMERCIAL VEHICLE
Name of Driver	TAN SIEW MING
NRIC/Passport Number	S1616233G
Contact Number	96624414
Address	

Postcode

Insurance Company Name

TOKIO MARINE INSURANCE SINGAPORE LTD

Nature Of Damage

REAR RIGHT

No. Of Passenger (Including Driver)

IMPORTANT NOTICE

1. Please report correctly the details of the accident to speed up the claims process.
2. This Form must be completed by the Policyholder and/or the Authorised Driver.
3. Information provided must be as truthful and accurate as possible. Any wilful misrepresentation or withholding of material facts may allow insurance companies to repudiate policy liability.
4. The issue and acceptance of this Form by insurance companies is not an admission of policy liability on the part of the insurance companies.
5. Any false reporting may be referred to the Police for investigation.
6. The report will be forwarded by the insurers of the GIA Records Management Centre established by the General Insurance Association of Singapore (GIA) for archiving and that copies of this report will for a fee be made available upon application by interested parties.
7. By the lodgment of this report to the insurers, you hereby consent to the archiving of this report at the centre and to copies of the report being made available aforesaid.
8. Consent under the Personal Data Protection Act (PDPA)

I understand, acknowledge, agree and consent that:

- (a) My insurer, my workshop and the General Insurance Association of Singapore ("GIA") may/are permitted to collect, use, disclose and/or process my personal data/personal information set out in this [form] and any other personal information provided by me or possessed by my insurer (collectively the "Personal Information") and disclose and transfer such Personal Information to all insurer(s) who have insured vehicle(s) involved in this accident (all insurer(s) who have insured vehicle(s) involved in this accident shall be collectively referred to as the "Insurers"), the Insurers' lawyers/law firms, the Monetary Authority of Singapore and any relevant government agency/authority (such as the police), for the purpose(s) of:
 - (i) processing, handling and/or dealing with my claims including the settlement of the claims and any necessary investigations relating to the claims;
 - (ii) Investigating the accident and/or my claims;
 - (iii) carrying out and/or dealing with my instructions or responding to any enquiries by me;
 - (iv) administering my claims (including the mailing of correspondence, statements, invoices, reports or notices to me, which could involve disclosure of certain personal data about me to bring about delivery of the same as well as on the external cover of envelopes/mail packages); and/or
 - (v) complying with applicable law in administering, processing, handling and/or dealing with my claims (collectively the "Purposes")
- (b) all insurer(s) who have insured vehicle(s) involved in this accident and the Insurers' lawyers/law firms, may/are permitted to collect, use, disclose and/or process my Personal Information for one or more of the above Purposes; and
- (c) my Personal Information may/can be disclosed by any of the Insurers and/or GIA to their third party service providers or agents (including their lawyers/law firms), which may be sited outside of Singapore, for one or more of the above Purposes.
- (d) my Personal Information will also be collected and used to compile claims history for the purpose of fraud detection, investigation and management in present and all future claims.
- (e) the information so collected under (d) above may be shared / disclosed:
 - (i) to all insurers and/or any other third parties that assist in evaluating, investigating, controlling or managing fraud, regulators, law enforcement and government agencies as reasonably required for the purposes stated, or
 - (ii) for complying with requirements under any regulations, laws or court orders.

COMFORT TRANSPORTATION PTE LTD
CO. REG. NO. 199303821R

Policyholder's Signature
Date & Time:

Driver's Signature
(If driver is not the policyholder)
Date & Time:

Reporting Centre Personnel's Signature
Name:
NRIC/FIN No.:

SKETCH PLAN

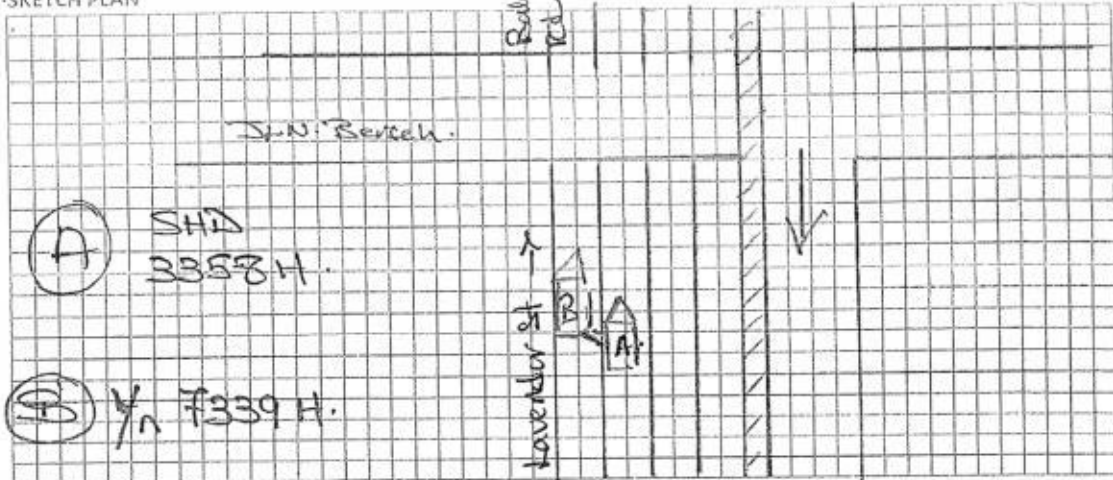

DESCRIBE CIRCUMSTANCES OF THE ACCIDENT

ON 3 April 2019 ^{1930hr} I Vett A stop
at the 3rd lane B4 Traffic Light.
Suddenly Vett B was on 4th lane.
the movement Vett B pass Vett A,
Vett B truck Cabin Rear Right Door
was unlock and open and hit Vett A
left wing mirror. at the point
of accident Vett A ferry 2 pax wat.
Injured.

DECLARATION

I/We declare the foregoing particulars are true in every respect.

COMFORT TRANSPORTATION PTE LTD
CO. REG. NO. 199303821R

Policyholder's Signature
Date & Time:

Driver's Signature
(If driver is not the policyholder)
Date & Time:

J. N. N. 4/4.
Reporting Centre Personnel's Signature
Name:
NRIC/FIN No.:

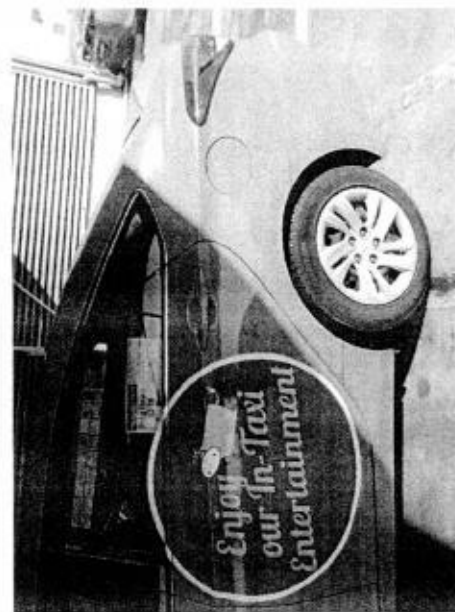
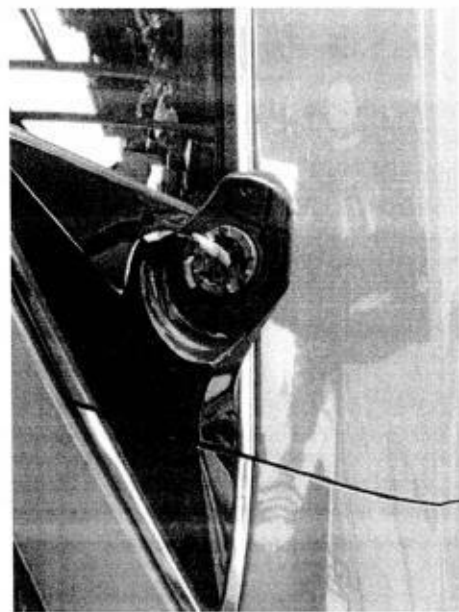
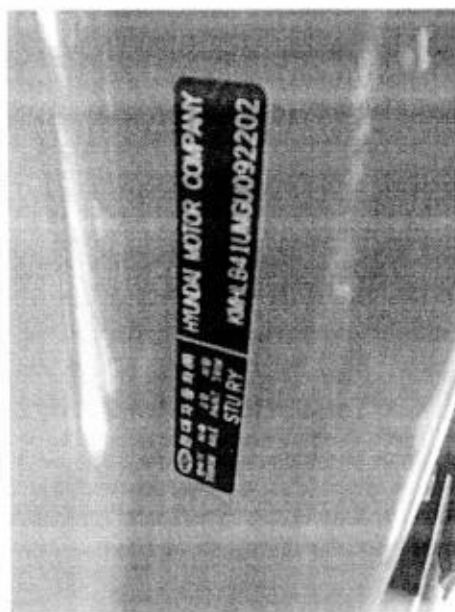
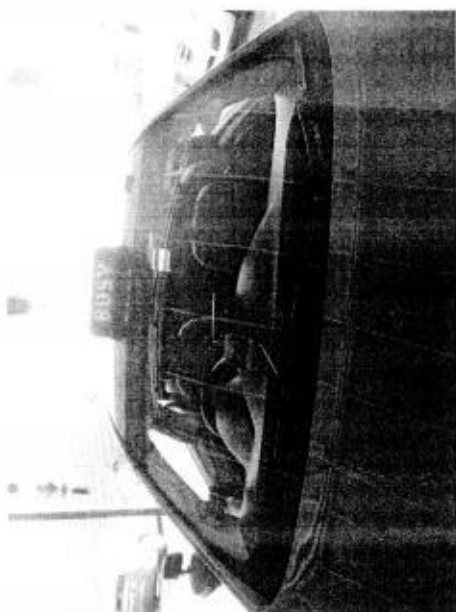

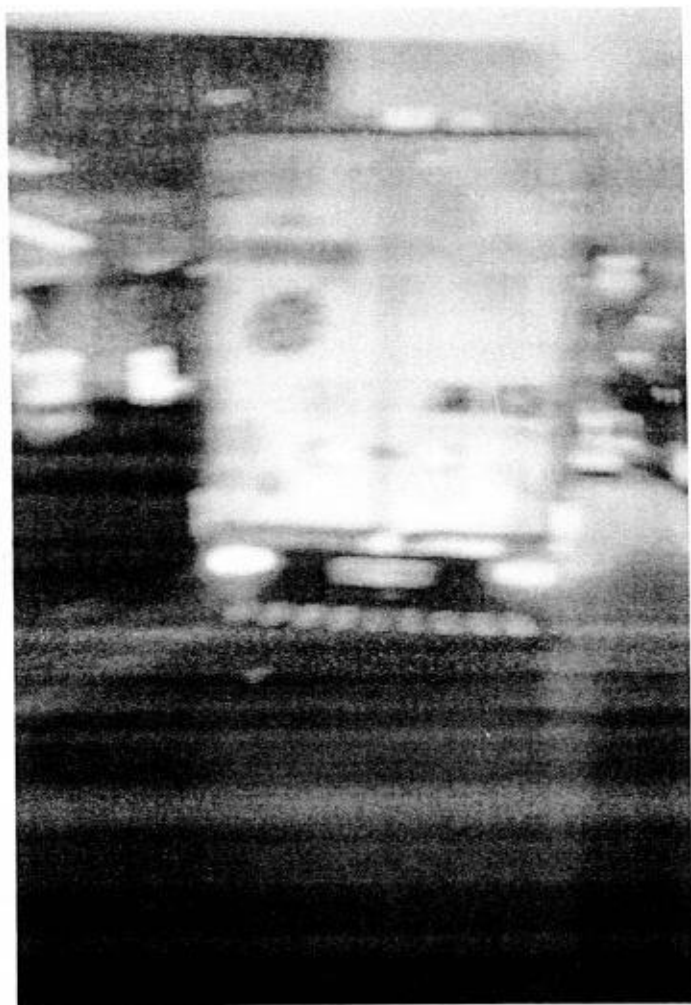

ComfortDelGro Engineering Pte Ltd (Co Reg No: 199506048W)

59 Loyang Drive
Singapore 508969
Tel: 6214 8300

TP INSURER: Tokio Marine Insurance Singapore Ltd (HQ)
COMOFRT TRANSPORTATION PTE LTD

Singapore

Claimant Insurer: MS First Capital Insurance Ltd

PARTICULARS OF CLAIM

Claim Type:	THIRD PARTY	Ref. No:	
Policy No:		Date of Loss:	03/04/2019
Vehicle Reg. No.:	SHD3358H	Driveable?	YES
Party At Fault:	UNKNOWN		
Driver (TP):	LAM HONG CHONG		
Make/Model:	HYUNDAI I40, 1.7 D CRDI (A)	Vehicle Reg. Date:	21/07/2016
Vehicle Colour:	BLUE	Gen Condition:	GOOD
Engine No:	D4FDGU660020	Chassis No:	KMHLB41UMGU092202
Odometer:	348454 KM		
Paint Type:			
List Item Discount:	20.00 %		
Total Loss?	NO		
Est. Duration of Repair (day)	1		
Description of Accident/Loss	PLS SEE ATTACHED.		
Present Location:	COMFORTDELGRO ENGINEERING PTE LTD (LOYANG)		

COST OF CLAIMS	Amount
Parts	536.00
Miscellaneous Items	10.00
Labour	230.00
Paintwork Labour	0.00
Towing	0.00
	1176
Gross Total (S\$)	776.00
+ GST 7.00% (S\$)	54.32
Nett Amount (S\$)	830.32

This claim is handled by: NG NYUK PHIN

Generated using Merimen e-Claims Internet Estimation & Adjusting System

Larry Ng

REPAIR DETAILS

Reference

Part Source: MRM-SG Version: 1.0 (Last Synchronised: 04 Apr 2019)
Parts: 143 HYUNDAI I40 1.7 D CRDi (A) (Catalogue:Merimen Singapore 1.0)
Labour: Repairer's (Price-denominated Standard List)
Print Code: ComfortDelGro Engineering Pte Ltd/SHD3358H/04/04/2019 12:01
Validity: These estimates are valid only if they contain the print code (above) on all estimate pages, running page numbers with the END OF ESTIMATES marker on the last estimate page
Further Info: Items/values not in reference catalogue are prefixed with an asterisk *.

Estimates on Parts

No.	Qty	Part No.	Particulars	%Disc	%Depr	Amount
1	1		*SIDE MIRROR - LH <i>Broken</i>	20.00	0.00	*670.00 FL
						<i>Front LH window pillar repair</i>
						Sub Total (\$\$)
						670.00
						- List Item Discount on L Items (\$\$)
						134.00
						Total Parts (\$\$)
						536.00

ComfortDelGro Engineering Pte Ltd/SHD3358H/04/04/2019 12:01. Not valid without Reference section.
 Generated using Merimen e-Claims IEAS

Larry Ng

Estimates on Miscellaneous Items

No	Qty	Particulars	Amount
<u>Miscellaneous Items</u>			
1	1	OD/TP Case (Insurer)	10.00
Sub Total (\$\$)			10.00

Estimates on Labour

No	Particulars	Lab.Type	Amount
<u>Labour Items</u>			
1	LABOUR	New	100.00
2	SPRAY PAINTING	New	5 @ 100.00
3	WIRING CHARGE	New	2 @ 30.00
Gross Labour Cost (\$\$)			230.00

ComfortDelGro Engineering Pte Ltd/SHD3358H/04/04/2019 12:01. Not valid without Reference section.
Generated using Merimen e-Claims IEAS

< END OF ESTIMATES >

Larry Ng

Kalvin (Uky)

4/4/19 12:01

2 Days

PIP

Before Part p/ke

LKK Auto Consultants hence notify the Repairer of the following:

- To resurvey before/after spray painting
- To display damaged part(s) during resurvey
- Parts prices are subject to confirmation
- Third party survey is on a "without prejudice" basis
- No illegal modification to the vehicle
- Supplementary parts must be provided and is subject to final approval from LKK Auto Consultants

Acknowledged by Repairer:

Signature:

Date:

COMFORTDELGRO

Date/Time: 04.04.2019 12:04 Page : 1

Team:	ARC Repair TP(CLSO)1	JOB CARD	Sales Order:	JC NO.: 305284186
CUSTOMER	COMFORT TRANSPORTATION PTE LTD	REGN NO:	SHD3358H	MILEAGE
Y/MS	7010045	MAKE:	HYUNDAI	FUEL
CUSTOMER NO	383 SIN MING DRIVE	MODEL	I-40	DATE/TIME IN
ADDRESS	Singapore SINGAPORE 575717	YR OF MANU	21.07.2016	TARGET DATE
	65508755	CHASSIS CODE	KMHLB41UMGU092202	COMPLETION DATE/TIME:
3COUNT CARD NO.				

JOB DESCRIPTION

Accident Date: 03.04.2019
NATURE: 3P 03.04.2019

S/NO	LABOR CODE	DESCRIPTION
	TOKIO - Left Side Mirror	
	Lt C/Kdm -	



CHECKED & PASSED OUT BY:		CUSTOMER'S SIGNATURE	
SERVICE ADVISOR			
Acknowledgement Slip		Exit Pass	
Vehicle No.: SHD3358H		Vehicle No.: SHD3358H	
Signature/Date		Name of Service Advisor	
To be returned to Service Reception upon collection		To be kept by Security Guard	

Estimates on Miscellaneous Items

There are no new miscellaneous items selected.

Estimates on Labour

No	Particulars	Lab.Type	Amount
<u>Labour Items</u>			
1	PANEL BEATING - REPAIR FRT WINDSCREEN PILLAR - LH	New	200.00 ¹⁰⁰
2	SPRAY PAINTING FRT WINDSCREEN PILLAR - LH	New	200.00
Gross Labour Cost (S\$)			400.00

ComfortDelGro Engineering Pte Ltd/SHD3358H/04/04/2019 16:25. Not valid without Reference section.
Generated using Merimen e-Claims IEAS

< END OF ESTIMATES >

COMFORTDELGRO ENGINEERING PTE LTD

REPAIR ESTIMATE

Date: 08.04.2019

Time: 08:21:49

Page: 1

COMPANY : THIRD PARTY'S CLAIMS (CAS)
CUSTOMER: 7010045
ADDRESS : COMFORT TRANSPORTATION PTE LTD
383 SIN MING DRIVE
SINGAPORE SINGAPORE 575717
65508755

JOB NO : 305284186
REGN NO : SHD3358H
MILEAGE : 0000000000
MAKE : HYUNDAI
MODEL : I-40
DATE OF REGN : 21.07.2016
DATE/TIME IN : 04.04.2019 09:30
ACCIDENT DATE : 03.04.2019

JOB / PARTS DESCRIPTION

QTY IND UNIT-PRICE DISC% AMOUNT

PART REQUISITION

0001 04-01-0103-0600-G I40VC MIRROR ASSY-O/S REA 1 670.00 20.00 536.00

SUB-TOTAL : 536.00

JOB NATURE

0000 PB PANEL BEATING 200.00

0001 23-502 SPRAYPAINT ON AFFECTED AREA 250.00

0002 17-01 WIRING CHARGE 20.00

0003 L MERIMEN FEE 10.00

SUB-TOTAL : 480.00

TOTAL : 1,016.00

MVA NAME & SIGNATURE
DATE :

AUTHORISED : YES / NO
SURVEYOR NAME & SIGNATURE
DATE :

COMFORTDELGRO ENGINEERING

Our Job Ref No : 305284186
Date : 8. Apr. 2019

ComfortDelGro Engineering Pte Ltd
59 Loyang Drive Singapore 508969
Fax: 6546 8156

FINALIZATION FORM

To : LKK Fax :
Attn : KALVIN
Vehicle Reg No. : SHD3358H Date of Accident: 3. Apr. 2019

The survey and estimates of the repairs of the above-mentioned vehicle are as follows:-

1. The repair job shall bill to: TOKIO YN7339H
2. The finalized amount shall be:

(a) Spare Parts after List discount	\$536.00
(b) Labour Charges	\$480.00
Total for Part-By-Part Repair Cost	\$1,016.00
(c.) Lumpsum Repair (if applicable)	
Total for Lumpsum repair cost after Less:	
Final Lumpsum Repair cost	
3. Estimated normal period for repairs: 2 working days.
4. We shall treat the above amount as Correct and Confirmed if there is no reply from you within 7 working days
5. Thank you for your assistance.

We confirm the estimates and finalized amount

Signature : 
Name : Larry Ng
Tel : 6214 8316
Fax : 6546 8156

Signature : 
Name : Kalvin
Date : 9/4/19

For Official Use Only

Item	Amount	Document Attached Yes or No	Confirm By (Signature)	Remarks
1. Rental Rate P/Day		YES		
2. Loss of Income Paid				
3. Survey Fees				
4. LTA Search Fee				
5. Medical Fees (on behalf of driver, if applicable)				
6. Overrun				

Remarks:

LKK Auto Consultants Pte Ltd (Co.Reg.No:199607198R)

51 Ubi Ave 1 #01-25, Paya Ubi Industrial Park

Singapore 408933

Tel: 6256-3561 Fax: 6844-8805 Email: sur@lkkauto.com; assignments@lkkauto.com

VEHICLE DAMAGE INSPECTION REPORT

Our File No: CC3/TMI19006010/K1VD3N2

Date: 11/04/2019

REFERENCE

Handling Insurer:	Tokio Marine Insurance Singapore Ltd	Policy No:	MG001256
Claimant Vehicle No :	SHD3358H	Insured Vehicle No :	YN7339H
Date of Loss:	03/04/2019	Nature of Claim:	TP
		Claim No:	M1902297

DESCRIPTION & IDENTIFICATION OF VEHICLE

Reg No:	SHD3358H	Engine No:	D4FDGU660020
Make & Model:	HYUNDAI I40, 1.7 D CRDi (A)	Chassis No:	KMHLB41UMGU092202
Reg. Date:	21/07/2016 (Man. Year: 2016)	Odometer:	348454 km
Colour:	Blue		
Engine Capacity:	1685 cc		
Market Value/New Car Price:	N/A		
Sum Insured (S\$):	Market Value/New Car Price		

CONDITION OF VEHICLE AT THE TIME OF SURVEY

General Condition:	Good	Steering (Serviceable):	Yes	Footbrake (Serviceable):	Yes
Handbrake (Serviceable):	Yes	Engine Modification:	No	Pre-accident Condition:	Good

CONDITION OF TYRES

Front Tyre Size:	205/60R16	Rear Tyre Size:	205/60R16
Front Left Side:	Campeon 6 mm	Rear Left Side:	Campeon 6 mm
Front Right Side:	Campeon 6 mm	Rear Right Side:	Campeon 6 mm

The above values represent the remaining tyre treads depth

COST OF CLAIMS	Repairer's	Adjuster's	Difference	Diff %
Parts	536.00	536.00	0.00	0.00
Miscellaneous Items	10.00	10.00	0.00	0.00
Labour	630.00	470.00	160.00	25.40
Paintwork Labour	0.00	0.00	0.00	
Towing	0.00	0.00	0.00	
Gross Total (S\$)	1,176.00	1,016.00	160.00	13.61
+ GST 7.00/7.00% (S\$)	82.32	71.12	11.20	13.61
Nett Amount (S\$)	1,258.32	1,087.12	171.20	13.61

INSPECTION

Date of Assignment:	05/04/2019	Present Location:	ComfortDelGro Engineering Pte Ltd (Loyang)
Date Inspected:	04/04/2019	Inspected At:	ComfortDelGro Engineering Pte Ltd (Loyang) 59 Loyang Drive Singapore 508969
Estimated Period of Repair:	2.0 days		

Adjuster: KALVIN ANG WEI KUN

Manager: VERON CHEN

NOTE: This report represents our findings at the time and place of inspection stated herein. Such inspection has been carried out to the best of our knowledge and ability but any other liability under any other circumstances is hereby expressly excluded.

REPAIR DETAILS

Reference

Part Source: MRM-SG	Version: 1.0 (Last Synchronised: 11 Apr 2019)
Parts: 143	HYUNDAI I40 1.7 D CRDi (A) (Catalogue:Merimen Singapore 1.0)
Labour: Repairer's	(Price-denominated Standard List)
Print Code: (Unsubmitted, no print-code for SHD3358H)	
Validity:	These estimates are valid only if they contain the print code (above) on all estimate pages, running page numbers with the END OF ESTIMATES marker on the last estimate page
Further Info: Items/values not in reference catalogue are prefixed with an asterisk *.	

Recommended Parts

No.	Qty	Part No.	Particulars	Condition	Repairer's	Amount
1	1		*SIDE MIRROR - LH	Broken	670.00 FL	*670.00 FL
2	1		*FRONT LH WINDSCREEN PILLAR (NPA)	Repair	-	*- FL
F=Franchise part. L=ListItemDisc.						
Sub Total (S\$)					670.00	670.00
- List Item Discount on L Items 20.00/20.00% (S\$)					134.00	134.00
Total Parts (S\$)					536.00	536.00

Report was unsubmitted during this print-out.

Recommended Miscellaneous Items

No	Qty	Particulars	Repairer's	Amount
<u>Miscellaneous Items</u>				
1	1	OD/TP Case (Insurer)	10.00	10.00
Sub Total (S\$)			10.00	10.00

Recommended Labour

No	Particulars	Lab.Type	Repairer's	Amount
<u>Labour Items</u>				
1	LABOUR	New	100.00	100.00
2	SPRAY PAINTING	New	100.00	50.00
3	WIRING CHARGE	New	30.00	20.00
<u>Supplementary #1</u>				
<u>Labour Items</u>				
4	PANEL BEATING - REPAIR FRT WINDSCREEN PILLAR - LH	New	200.00	100.00
5	SPRAY PAINTING FRT WINDSCREEN PILLAR - LH	New	200.00	200.00
Gross Labour Cost (S\$)			630.00	470.00

Report was unsubmitted during this print-out.

< END OF ESTIMATES >